THE BLUE BOOK

SEASON 1912

SAN FRANCISCO PUBLIC LIBRARY
3 1223 90039 1104

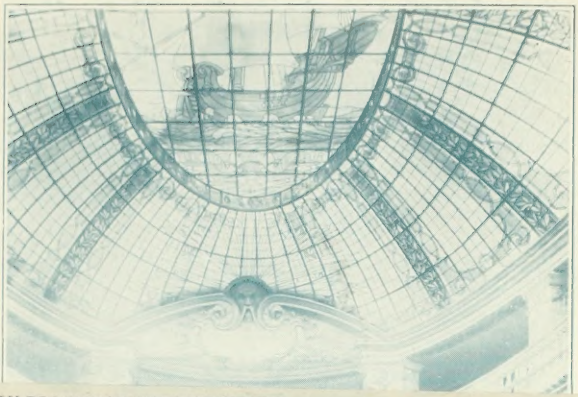

SAN FRANCISCO HISTORY CENTER
CALIFORNIANA
SAN FRANCISCO PUBLIC LIBRARY
VITA SINE LITERIS MORS EST
Class
Accession
917.94 S226
61413
NOT TO BE TAKEN FROM THE LIBRARY
Form 64—5M—3-22-10
19

INTERIOR AND DOME OF THE

City of Paris

GEARY AT STOCKTON UNION SQUARE

Digitized by the Internet Archive
in 2010 with funding from
San Francisco Public Library

http://www.archive.org/details/sanfranciscoblue12sanf

BULLOCK & JONES CO.

INCORPORATED

TAILORS
FURNISHERS AND SHIRTMAKERS

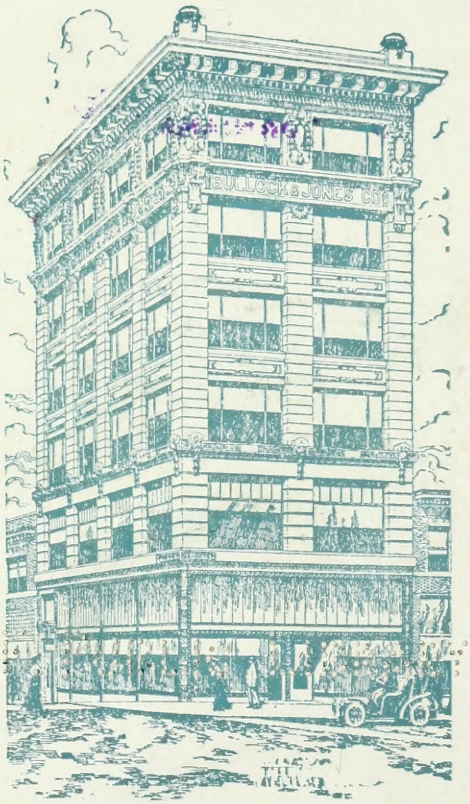

The Bullock & Jones Company Building,
corner Post and Kearny Sts., San Francisco

IMPORTERS OF
FABRICS AND FASHIONS
POST & KEARNY STS

SAN FRANCISCO

H. C. AHLERS

Maker of Exclusive Designs

in

Artistic Jewelry

Pearls and Precious Stones

Watches ✦ Diamonds

High-Grade Jewelry a Specialty

No Imitation Goods

245 POST STREET

Phone Kearny 4524 SAN FRANCISCO

917.94 S226

San Francisco Blue Book

SEASON 1912

OFFICE, 340 SANSOME STREET, ROOM 302
SAN FRANCISCO.

61413

Table of Contents

ABBEY HOTEL 511
ABLEIN, Mme. MARIE 272
ACADEMY OF THE SACRED HEART..530
ACKERMAN, LLOYD S. 577
ADAMS HOTEL (Oakland) 674
ADAMS, J. H. & CO. .....Bet. 544 and 545
ADAMS & WEST (Men's Tailors) 213
ADDITIONAL LIST .....End of Index
ADELPHIAN CLUB, Alameda ..312 and 313
AGNES, MEEKER, ...673
AHLERS, H. C. (Jeweler)..Opp. Title Page
ALAMEDA LIST .....165 to 169
ALAMEDA SUGAR CO.....561
ALASKA PACKERS ASSN.....561
ALCAZAR THEATRE ..... 649 and 651
ALEXANDER, L. & M. Co. ....End of Book
ALDINE READING CLUB, Stockton....320
ALGOMA APARTMENTS 620
ALMIND-NISSEN CO. (Berkeley) 572
AMERICAN AWNING CO. 12
AMERICAN BOOK CO 564
AMERICAN CENTRAL INS. CO. 547
AMERICAN RIVER ELECTRIC CO....561
AMERICAN NATIONAL BANK 551
AMERICAN PETROLEUM CO. 561
ANDERSON, AIMEE LA FARGE (Bkly)671
ANGELUS HOTEL (Los Angeles 524 and 525
ANGELUS BED DAVENPORT ..Bet. 56 & 57
ANGLO-CALIFORNIA TRUST CO. 552
ANGLO CAL. TRUST CO. (Officers)....551
ANGLO & LONDON PARIS NAT. BANK.551
ARCHITECT & ENGINEER, THE 564
ARCHITECTS (San Francisco) 575
ARGONAUT CLUB .....230 to 231
ARGUST & PRINGLE .....Bet. 48 and 49
ARION CLUB (San Francisco).....270
ARROWSMITH PHOTO STUDIOS 263
ARTIGUES, Dr. JOSEPH E. 587
ARTISTIC HOMES .....621 to 635
ASHBURY HEIGHTS WOMAN'S CLUB.275
ASHE, R. PORTER 577
ASSOCIATED OIL COMPANY 560
ASSOCIATED OIL CO. (Officers) 561
ATHENS HOTEL (Oakland) 514
ATHENIAN CLUB (Oakland) ..260 to 263
AUDITORIUM HOTEL (Los Angeles) ..523
AUERBACH, Mrs. SELINA 529
AULT & WIBORG, THE (Inks).....630
AUSTIN, GEORGE W. (Oakland).....663
AUSTIN, Dr. M. O. 587
AUTO MAP, Golden Gate Park 615
AUTO MAP, S. F. to Monterey 617
AUTOMOBILE CLUB OF CAL...611 to 613
AUTO. CLUB OF SOUTHERN CAL....206
AVERILL STUDY CLUB, Los Angeles..404
AVERY, W. H. 32
AVILA, HENRY (Cunard Line) 32
BABKA, J. J. & M. FRANK 654
BAKER, Dr. CLARENCE C. ....502 and 503
BALDWIN, A. S. (Residence) 633
BALDWIN PIANO CO. 7
BALDWIN & HOWELL (Real Estate)..566
BALDWIN JEWELRY CO. ..Bet. 32 and 33
BANKING DEPARTMENT .....544 to 559
BANKS (San Francisco).....548 to 559
BANKS (Los Angeles).....592 to 594
BANKS (Oakland) .....590 to 591
BANKS (Pasadena) 594
BANK OF BRITISH NORTH AMERICA.551
BANK OF CALIFORNIA NAT'L ASS'N.553
BANK OF GERMANY (Oakland) 590
BANK OF ITALY 554
BANK OF ITALY (Officers) 553
BANNER MILLINERY, THE 643
BARKER, H. (Key Route Inn) ..512 and 513
BARNHILL, WILLIAM A. 577
BARANOFF, R. W., (Kamarin) 640
BARON (Ladies' Tailor) 12
BARKER BLOCK (Berkeley) 672
BARRETT, Miss M. G. 530
BARRETT & THOMAS 577
BARTLETT & LANGDON 577
BAY CITIES WATER CO. 561
BAYLE, LACOSTE & CO. 24
BEAL, FAY C. .....Bet. 208 and 209
BEIGHLE, Dr. NELLIE (Bkly) 574 and 626
BEKINS VAN & STORAGE CO. 10
BELL, BELL & SMITH 577
BELL, J. R. (Cutlery) 228
BELLEVUE HOTEL .....494 and 495
BELMONT HOTEL 20
BELVEDERE LAND CO. 568
BELVEDERE LIST 178
BENNETT, Dr. D. GATES 587
BENTON, Dr. J. J. 587
BERGEROT, P. ALEXANDRE 577
BERINGER CONSERVATORY MUSIC..529
BERKELEY BANK OF SAVINGS.....671
BERKELEY BUSINESS COLLEGE.....530
BERKELEY LIST .....155 to 164
BERTHEAU, SELBACH & BERTHEAU 546
BERTON, G. A. & CO. (Insurance).....546
BETTE, H. (Ladies' Tailor) Bet 48 and 49
BETTS SPRING CO. 614
BISHOP, HOEFLER, COOK & HARWOOD ..... 128 and 577
BLAKE, MOFFITT & TOWNE 256
BLISS, Dr. FREDERICK A. 589
BOARDMAN, LOUIS P. 577
BOCA & LOYALTON R. R. CO.....561
BOHEMIAN CLUB .....215 to 222
BOLAND, J. B. (Florist) 213
BOND & GOODWIN (Bonds) .....Opp. 544
BOONE'S UNIVERSITY SCHOOL 527
BOOTH, F. E. (Sardines) 27
BOOTH'S CRESC'T BRAND SARDINES. 27
BOOTH, S. F. 32
BOWHAY, A. L. .....Bet. 16 and 17
BOWMAN DRUG CO 674
BOYNTON, CHARLES C. 577
BOYNTON-ESTERLY TEACH. ASSN..529
BRANDON, Prof. JULIAN R. 652
BREITMAN,MAX (Hair Stores) Bet. 48 & 49
BRINEGAR, E. P. (Automobiles).....610
BROD, A. H. CO. (Meats) 30
BROOKSHIRE OIL CO. 561
BROWN, GEO. H. (Cal. Mkt.)..... 24
BROWN-WALKER-SIMMONS Co...Opp 545
BROWN'S VAL. S. & IMP. CLUB, Napa 338
BRUNSWICK-BALKE-COL. CO....Opp. 88
BRYANT, Dr. EDGAR R. 587
BUJANNOFF, R. (Mfg. Jeweler) 646
BULL, FRANKLIN P. 577
BULLETIN, THE .....538 and 539
BULLOCK & JONES CO..1st Fly Leaf & 679
BURLINGAME LIST 172
BURLINGAME COUNTY CLUB 207 to 208
BURLINGAME WOMAN'S CLUB 296

COPYRIGHT 1912 BY

CHARLES C. HOAG, Publisher
SAN FRANCISCO, CAL.

CADWALADER & JACKSON 578
CALIFORNIA BANKERS' ASS'N.....549
CALIFORNIA CANNERIES CO. 561
CALIFORNIA CLUB (Los Angeles) 206
CALIFORNIA CLUB (Women's) ..279 to 282
CALIFORNIA CO. 561
CALIFORNIA CONSERV. OF MUSIC....529
CALIFORNIA CORPORATIONS..561 to 573
CAL. ELECTRIC GENERATING CO....561
CAL. FIG SYRUP CO. 638
CAL. FRUIT CANNERS' ASSN. 561
CAL. GAS & ELEC. CORP. 563
CALIFORNIA MARKET 24
CAL. OPTICAL CO. (Opticians) 618
CAL. SCHOOL OF ARTS & CRAFTS..528
CAL. ST. R. R. CO. 561
CAL. WINE ASSN. 561
CAL. & HAW. SUGAR REF. CO. 561
CALEGARIS PRESCRIPTION PHAR....648
CALL, THE SAN FRANCISCO, 536 and 537
CAMPBELL, JOSEPH C. 578
CANADIAN BANK of COMMERCE, The 556
CANNEY, Dr. FREDERICK G. 587
CANNON, WILLIAM M. 578
CANTON BANK 553
CAPELLE, ROBERT .....Bet. 32 and 33
CAPITAL DECORATING CO. 479
CAPWELL, H. C. CO. ... (Oakland)....662
CAREY, JOHN W. (Architect) 576
CARIBOU OIL MINING CO. 563
CARLSON, CURRIER CO. ..Bet. 32 and 33
CARROLL, PAUL T. (Knox Hats) 239
CARSON, LUELLA CLAY, L. L. D.....528
CASSIDY, JOHN J. 578
CASTLE CRAG APARTMENTS (Bkly).519
CASWELL, GEO. W. CO. 27
CENTURY CLUB .....283 to 284
CERCLE DE L'UNION (S. F.) 257
CHANNING AUXILIARY (S. F.) 287 to 288
CHAPMAN & WILBERFORCE (Wines).209
CHINN-BERETTA OPTICAL CO., Opp. 120
CHRISTENSEN & GOODWIN 547
CHRONICLE, THE S. F. .....534 and 535
CITY & COUNTY BANK 556
CITIES AND SUBURBAN TOWNS 13 to 15
CITY ELECTRIC CO. 563
CITY OF PARIS DRY GOODS CO .....
.....Inside Front Cover
CITY & COUNTY BANK 558
CITY & COUNTY BANK (Officers).....553
CLAREMONT COUNTRY CLUB 264 to 267
CLARINVAL, MARCEL 529
CLARK, Dr. W. R. P. 587
CLARKE BROS., Florists (Oakland)....263
CLEARING HOUSE ASS'N, S. F. 549
CLERFAYT, JULES 32
CLIONIAL CLUB 286
CLUBS (MENS) .....206 to 272
COAST COUNTIES L. & P. CO.....563
COCHRANE, JAMES W. 578
COFFANEY, Mrs. WINIFRED .....
..... Bet. 16 and 17 and 574
COHN, ALFRED H. (Ladies Tailor)....648
COLLEGE OF THE HOLY NAMES....530
COLLINS, D. EDWARD (Bonds) Opp. 544
COLLINS, THOS W. & CO. 24
COLUMBIA THEATRE DIAGRAMS, S. F.) .....641 and 643
COLUMBIA THEATRE (Oakland) 669
COLUMBUS SAVINGS & LOAN SOC...557
COMBS, A. W. (Stewart's) 14
COMMERCIAL ART CO. 562
COMMERCIAL CLUB (S. F.) ....249 to 256
COMPAGNIE GENERALE TRANS-ATLANTIQUE 32
CONNER, F. J. (Berkeley) 519
CONCORDIA CLUB .....229 to 230
CONLY, W. H. 578
CONTINENTAL BLDG. & L. ASSN.....622
CONNER, F. J. (Berkeley) 519
COOGAN, T. C. 578
COOK, THOS. & SON (Tours) 32
COOK'S TOURS 32
COOPER & DAVIS (Los Angeles) 521
CORBET & SELBY 578
CORBIN'S (WM.) Residence 623
CORBIN, WM. (Con. Blog. & Loan Assn 622
CORNISH, FRANK V. 578
CORNWALL, Dr. FRANK W. 682
CORONA CLUB .....298 to 299
CORT THEATRE DIAGRAMS ..645 and 647
CORTE MADERA LIST 179
COSMOS CLUB (S. F.).....238 to 239
COTTAGE RESTAURANT 20
COUNCIL OF JEWISH WOMEN..471 to 474
COUNTRY LIFE PUBLISHING CO. 621
COUNTRY CLUB, Niles 315
CRABBE JOHN HAMMOND 578
CRESTA BLANCA WINES 17
CRIST, WILEY F. 578
CROCKER SAFE DEPOSIT VAULTS..552
CROCKER NATIONAL BANK 553
CROCKER'S (HENRY J.) Residence.....625
CROCKER HIGHLANDS (Piedmont) .Bet
.....128 and 129
CROOK, Dr. A. L. 587
CROTHERS & CROTHERS 579
CUNARD LINE 32
CUNNINGHAM & POLITEO 575
CUNNINGHAM, CURISS & WELCH ... 17
CURLETT, WM. & SON 575
CURTAIN STORE (Oakland) 668
CURTIS, H. TAYLOR .....Bet. 72 and 73
CURTAZ, BENJ. & SON 632
DAIRY DELIVERY CO. 27
DARBEE & IMMEL (Oysters) 479
DAUGHTERS OF CAL. PIONEERS.....469
DAVIS, Dr. HENRY C. 589
DAVIS, JOHN F. 579
DAVISON MAISON (Robes) 634
de CHANTREAU, Dr. J. D. 588
de KOLTY, JEAN C. (Life Ins.) 558
DeGROAT, F. E. (Life Insurance) 558
De TURK WINES, I. 644
DEAHL, JOHN L. 579
DEANE, LIONEL (Architect) 575
DEANE, Dr. LOUIS C. 587
DEBRET, MICHEL & CO. 660
DEERE, JOHN, PLOW CO.....570
DECKER, Dr. CHARLES W. 589
DEIMEL LINEN MESH CO.....479
DELMAS & McPIKE 579
DENMAN, WILLIAM 579
DENMAN & ARNOLD 579
DENMAN SCHOOL CLUB, S. F. 290
DENNISTON, E. G. 479
DIEBOLD SAFES 654
DILLON, TOM, (Hatter) 576
DONOHOE KELLY BANKING CO.....553
DOOLEY (Ladies Tailor) 646
DORGELOH, H. F. .....Bet. 32 and 33
DORN, N. A. 579
DORN'S CERAMIC (Supply Store) 8
DORSEY & HENDERSON 579
DOW, GEO. E. (Pumping Engine Co.)...570
DRENNAN, WM. A. 547
DROSTE'S COCOA .....636 and 637
DROWN, LEICESTER & DROWN 579
DUDLEY BUSINESS COLLEGE 531
DUKES, Dr. CHARLES ALFRED 588
DURGIN GOMPERTZ CO. (Berkeley)....670
EAGLE LAUNDRY CO. 650
EAMES TRICYCLE CO. 618
EBELL SOCIETY (Oakland) ....301 to 304
EDDYSTONE APARTMENTS 20
EDISON BATTERY ELEC. GARAGE....617
EDUCATIONAL INSTITUTIONS 527 to 532
EHRICH & CO. (Stocks and Bonds) Opp 544
EL GRANADA APTS (Berkeley) 520
ELDER & CO., PAUL 639
ELLERY ARMS CO 682
EPPLER'S BAKERY 25
EQUITABLE LIFE ASSURANCE SOC...558
FAIR OAKS & MENLO PARK LIST....173
FAIRBANK CO., THE N. K. 642
FAIRMONT HOTEL .....487 and 489
FAMILY, THE .....223 to 224
FARLEY, WALTER H. (Berkeley) 679
FARMERS & MERCHANTS SAVINGS BANK (Oakland).. 590
FARNHAM, Drs. D. C. & M. H. 574
FERRY GARAGE CO. 676
FICKERT, C. M. 579
FINKE'S A. WIDOW (Wines) 16
FINNELL, BUSH 579
FIREMAN'S FUND INSURANCE CO. ...
..... Inside Back Cover
FIREMAN'S FUND INS. CO. (Officers)..563
FIRESTONE TIRES 616
FIRST FEDERAL TRUST CO. 548
FIRST NATIONAL BANK (S. F.).....548
FIRST NAT. BANK (Berkeley) 671
FISHER & CO. (Hatters) 228
FISK TEACHERS' AGENCY 530
FLANNERY, J. C. 580

FOLEY, Miss A. E. .....Bet. 16 and 17
FORD, TIREY L. 579
FOREST JEWELRY CO .....End of Index
FORESTIER, E. H. (Jeweler) ...Opp. 97
FORSTER, EDWIN L. 580
FORUM CAFE (Oakland) 267
FORUM CLUB .....289 to 290
FRANCISCA CLUB .....273 to 275
FRANK, NATHAN H. 580
FRANK, IRVING H. 580
FRANKLIN AUTOMOBILE CO. 616
FRANKLIN FIRE INS. CO. (of Phila)...562
FREDERICKS, JOS. & CO. 647
FRENCH-AMER. BANK OF SAVINGS..554
FRESNO IRRIGATED FARMS CO..... 570
FRIDAY MORNING CLUB, L. A...385 to 400
FRIDAY CLUB, National City 457
FRIDAY AFT. CLUB, Ontario 461
FRITSCH (Oakland), Men's Tailor 664
FROU FROU WAFERS .....636 and 637
FRUITVALE DRAPER CLUB 317
FUGAZI BANCA POPULARE 553
GADNER, A. (Ladies' Tailor) 651
GALINDO, F. B. (Vienna Cafe) 632
GALLI & CO., WM. (Fruits) 31
GALLWEY, Dr. JOHN 588
GALPIN SHAKESPEARE CLUB, L.A....406
GAMMON, Mrs. G. S. (Sorrento Hotel) ... . 510 and 620
GANTNER & MATTERN CO..Bet.72 and 73
GARBER, CRESWELL & GARBER 580
GARCEAU, Dr. ALEXANDER 682
GARDS (Public Stenographers).....576
GAS CONSUMERS ASSN. 648
GASSNER, LOUIS, INC. 656
GERE, Dr. GEO. G. 588
GERLACH, F. W. (Shoes to order)..... 8
GERMAN SAVINGS & LOAN SOCIETY 554
GERMAN SAV. & LOAN SOC. (Officers).559
GHIRARDELLI'S COCOA 29
GIBBS, (Mrs. GEO. W.) Residence.....631
GIER, THEO. WINE CO. (Oakland) 150
GILBERT, FRANK L. 546
GILLESPIE, Dr. GEO. D. 574
GLADDING, McBEAN & CO. 656
GLEN FALLS INS. CO. 562
GLOSTER HOTEL 658
GOLDEN GATE COMP. YEAST CO..... 27
GOLDEN GATE UNDERTAKING CO...688
GOLDEN WEST TAILORING CO. 280
GOLDEN PHEASANT, The, Bet. .. 16 & 17
GOODMAN, A. (Ladies Tailor) 656
GORHAM STERLING SILVER 480
GOSS, Dr. ALICE M. 588
GRACE, W. R. & CO. 570
GRAHAM, Miss BEATRICE (Oakland) 267
GRANADA HOTEL .....496 and 497
GRANER, A. T. (St. James Hotel) 620
GRANT'S (JOS. D.) Residence 627
GRAY, NOAH W. (Berkeley) ..516 and 517
GRAY, N. & CO. 688
GREAT WESTERN POWER CO. 563
GREEK THEATRE (Berkeley) Diagram.671
GREEN, B. F. (Los Angeles) 523
GREENS ART STORE 646
GREGG, M. W. (Hotel Belmont) 20
GRIFFIN, CARLOS P. 580
GROEZINGER & SCHRAUBSTAETTER (Sparkling Wines) 16
GRUBB, I. R. (Real Estate) 568
GUNST, M. A. CO. (Cigars) 652
HABERLY, W. T. (Meats) 31
HAGLUND, C. J. (Oakland) 665
HAMLIN HOTEL 656
HAMBURG-AMERICAN LINE Bet. 32 and 33
HANLON, CHARLES F. 580
HANSEL, CARL (Berkeley) 267
HANSEN, ANNA M. (Oakland) 674
HANSEN, F. L. (Builder) 619
HARBOR BANK (Oakland) 590
HARCOURT HOTEL 505
HARDING & MONROE 580
HARRIS, D. & SON, Bet. 16 and 17 and 884
HARRISON, EDWARD C. 580
HARRISON, MAURICE 580
HARRISON & HARRISON 580
HARRISON, M. C. & CO. (Insurance)...546
HASLAM, JOS. C. CO. 30
HASTINGS INVESTMENT CO. 570
HATHAWAY, W. L. 558
HATTEROTH, Dr. W. H. C. 618
HAVENS, WICKHAM, INC. (Oakland) .. ..Bet. 123 and 129
HAWAIIAN COM. & SUGAR CO.....563
HAYMAN, THOS. E. (Real Estate).....568
HAYES, P. H. (Gas Governors) 634
HEADS, (Miss) SCHOOL FOR GIRLS..673
HEALD'S BUSINESS COL. (Oakland)...148
HEALDS BUSINESS COLLEGE 678
HEACOCK, Dr. F. T. 589
HEBBARD, J. C. B. 580
HECHTMAN, A. J. 570
HEESEMAN, C. J. (Oakland) 664
HENDEE MFG. CO., THE 654
HENDERSON & TAPSCOTT (Oakland) 667
HENDERSON & TAPSCOTT 667
HENNESSY, FRANK J. 581
HERALD HOTEL 507
HERRICK, Dr. L. F. 588
HERRIN, WM. F., Residence.....635
HESS, Dr. H. A. 588
HIBERNIA SAV. & LOAN SOCIETY....550
HIGGINS, HOWARD 673
HILL AND VALLEY CLUB, Haywards..319
HILLSBOROUGH LIST 170
HIND, ROLPH & CO. 570
HIRSCHFELD, MAURICE (Berkeley)..673
HOELSCHER, WM. & CO. (Wines) 644
HOEY & CO., JOHN .....Bet. 48 and 49
HOFFMAN, A. (Ladies' Tailor) 9
HOFFMAN, CHAS. & CO. (Oakland) ...665
HOLETZ, J. WM. (Ladies Tailor) ..Opp. 120
HOGG, CHAS. H. 581
HOHFELD, EDWARD 581
HOLLAND HOTEL 508
HOME TEL. & TEL. CO. 563
HOMESTAKE OIL CO. 563
HONOLULU PLANTATION CO. 563
HOPKINS, C. C. 654
HORN, Dr. HENRY 587
HOTEL DEPARTMENT .....480 to 526
HOTEL ABBEY 511
HOTEL BELMONT (M. W. Gregg) 20
HOTEL EXETER 620
HOTEL GLOSTER 658
HOTEL HARCOURT 505
HOTEL HERALD 507
POTTER HOTEL (Santa Barbara) 482
HOTEL SORRENTO .....510 and 620
HOTEL ST. JAMES 620
HOTEL STRAND 620
HOTEL SUTTER .....Opp 481
HOTEL TRENTON (Los Angeles) 526
HOTEL VIRGINIA (Long Beach) Bet 88 & 89
ANGELUS (Los Angeles) .....524 and 525
ATHENS, THE (Oakland) 514
BELLEVUE HOTEL .....494 and 495
FAIRMONT HOTEL .....487 and 489
GRANADA HOTEL .....496 and 497
HOLLAND HOTEL 508
KEY ROUTE INN (Oakland) ..512 and 513
LAFAYETTE APTS. (Berkeley) 518
LANKERSHIM HOTEL (Los Angeles) ..521
NORMANDIE HOTEL .....500 and 501
ORMOND HOTEL 509
PALACE HOTEL .....483 to 486
RICHELIEU HOTEL 504
ROBINS HOTEL .....502 and 503
SHATTUCK HOTEL (Berkeley) 516 and 517
ST. FRANCIS HOTEL .....490 and 491
STEWART HOTEL .....492 and 493
STRATFORD HOTEL 506
VICTORIA HOTEL .....498 and 499
WESTMINSTER (Los Angeles) 522
HOWARD, JOHN GALEN 575
HUBBARD, WILLIAM P. 581
HUGHES, AGNES (Hair Dress'g Parlor) 648
HULME, ARTHUR J., (Mfg. Jeweler)... 20
HUMBOLDT GAS & ELEC. CO.....563
HUMBOLDT SAVINGS BANK 550
HUMPHREY, C. F. 581
HUNSAKER, Dr. H. W. 587
HUNT BROS. CO. 28
HUTCHINSON SUGAR PLAN. CO.....563
HYPATIA WOMAN'S CLUB 275
IDLE HOUR CLUB, Hollister 340
INDEX TO WOMEN'S CLUB ...5, 6 and 9
INDIAN MOTORCYCLES 616
INLAID FLOOR COMPANY 656
INSURANCE DEPARTMENT.546,547 & 558
INTERNATIONAL BANKING CORP....555
INTRODUCTION 3
IRWIN'S (WM. G.) Residence 627
ITALIAN-AMERICAN BANK 554
ITALIAN-SWISS COLONY..Bet. 32 and 33
IVANOVICH & KRISTINICH 24

JACKSON BROS. (Oakland) 674
JACKSON, Dr. FRANCIS F. 588
JACOBI, J. M. & CO. (Tailors) 643
JACOBS, ALFRED HENRY 575
JARMAN, A. H. 581
JENNINGS & GRAHAM 14
JEROME GARAGE CO. 612
JOHNSON, AL., (Sultan Bths)..Bet. 16& 17
JOHNSON, JAMES F. 581
JOHNSTON HOTEL CO. (Exeter Hotel) 620
JONATHAN CLUB (Los Angeles) 206
JORDAN, JOHN B. (Oakland) 514
JOHN, JOS. K. (Ladies' Tailor).....280
JUDKINS, THOS. C. 581
KAHN, GEORGE H. (Opticians) 628
KANATENAH CLUB, Visalia.....360
KEESLING, FRANCIS V. 581
KELLER, M. J. CO. (Oakland) 666
KELLEY, J. E. (Waist House) 655
KELLEY, Dr. NORMAN D. 589
KELLOGG, SHELDON G. 581
KELLY, THOS. & SONS....Bet.32 and 33
KERAMIC CLUB, Los Angeles 409
KERR, Dr. WILLIAM WATT 588
KETCHUM & LEE 658
KEY ROUTE INN (Oakland) ....512 and 513
KIMBALL, F. H. (Veronica Water).....632
KING, GEORGE F. (Berkeley) 515
KINGSLEY ART CLUB, Sacramento.....345
KINNEY, C. C. 547
KISEN CO., THE, Facing Inside Back Cover
KITTREDGE, M. C. (Oakland) 576
KLINGENBERG, T. W. 582
KNIGHT & HEGGERTY 582
KOHLER & CHASE (Pianos) 642
KOSTER, Gen. JOHN A. 558
KROME'S MARKET 31
KROME'S FRUIT MARKET 31
KROME'S MEAT MARKET 31
KRONICK, M. (Ladies Tailor) 652
KURTZMAN, L. P. (Ladies' Tailor) 20
La COIFFURE (Miss A. E. FOLEY).....
..... Bet. 16 & 17
LADIES' MUSEUM ASS'N, Sacramento..344
LAFAYETTE APTS. (Berkeley) 518
LAFAYETTE SCHOOL OF FRENCH ..529
LAKE TAHOE RY. & TRANS. CO.....563
LANDE, EDWARD 582
LANDERS, JOHN (Life Ins.) 558
LANGWORTHY, R. L. (Berkeley) 670
LANKERSHIM HOTEL (Los Angeles)..521
LA QUESTA WINES .....Bet. 112 and 113
LARKINS & CO. 646
LASTRETO, EMILIO 582
LAUFER, F. W. (Oakland) 668
LAUREL HALL CLUB .....291 to 292
LAYMANCE REAL ESTATE CO. 129
LAWRENCE, Miss M. I. 560
LEHNHARDT'S CANDIES (Oakland)....662
LEISURE HOUR CLUB, Fresno 357
LETTS, W. P., Res. (Riverside) 635
LEUENBERGER, MME. L. (Robes) 645
LEVY, L., TRUNK CO. 628
LIEBES, H. & CO. (Furriers) 644
LIFE INSURANCE COMPANIES 558
LINDLEY & EICKHOFF 582
LINDSTROM, LOUIS (Women's Tailor.. 4
Opp. Index to Women's Clubs
LIV. & LONDON & GLOBE INS. CO. ..547
LOMITA PARK WOMAN'S IMP. CLUB 474
LONDON & LANCASHIRE F. INS. CO. 547
LONG'S MARKET 30
LOOMIS BROS. (Los Angeles) 524 and 525
LORD, Dr. CHARLES E. D. 588
LOS ANGELES BANKS .....592 to 594
LOS ANGELES INTERURBAN RY.....563
LOS ANGELES LIST .....183 to 200
LOS ANGELES PAC. CO. 565
LOS ANGELES R. R. CORP. 563
LURLINE MASSAGE INST. ..Bet. 48 & 49
LYNCH, EDWARD J. 582
MACDONOUGH THEATER (Okd) 663 & 665
MAC KENZIE & UNDERHILL 568
MADDUX & MADDUX 582
MAGEE, THOS. & SONS 566
MAGNIN, I. & CO. 641
MAISON, DAVISON (Robes) 634
MAISON, DOREE 620
MAJORS, Dr. ERGO A. 589
MAKAWELI SUGAR CO. 564
MANHATTAN LIFE INS. CO. 558
MANN, GUSTAV, (Oakland) 267
MAP OF SAN FRANCISCO 21
MARINE TRUST & SAVINGS BANK....555
MARTIN, Mrs. ELEANOR (Residence)..633
MARTIN, Dr. GEORGE H. 588
MARTIN & McCALL (Men's Tailors)...618
MARYLAND CASUALTY CO. 547
MASCOT OIL CO. 565
MASOERO, Dr. C. (Veterinary Surgeon).628
MASSACHUSETTS BONDING & INS. CO.546
MAUZY, BYRON, (Pianos) 641
MAYERLE, GEORGE (Optician) 626
MAYES, GEO., Oyster House 24
MAYFIELD WOMAN'S CLUB 299
McCARTHY, C. F., D. V. S. 624
McCUE, JAMES F. 583
McENERNEY, GARRET W. 582
McEVERS, GREG. S. 582
McGAW, JOHN & CO. (Real Estate)....568
McGRAW, Dr. D. F. 588
McNUTT HOSPITAL .....Bet. 48 and 49
McPIKE, HENRY C. (Los Angeles).....579
MEAD, Dr. LOUIS D. 588
MECHANICS INSTITUTE 257
MEEKER, AGNES (Gift Shop) 673
MENLO PARK & FAIR OAKS LIST....173
MERCANTILE F. & M. INS. CO. 547
MERCANTILE TRUST CO. of S. F.....552
MERCHANT, E. W. (Los Angeles) 526
MERCHANTS' NATIONAL BANK.....555
MERRITT, Dr. C. HOWARD 589
MEXICAN PETROLEUM CO. 565
MEYER, FRED'K H. (Berkeley) 528
MEYER, FREDERICK H. (Architect)...575
MEYER, JACOB S. 582
MEYERSTEIN, JOSEPH C. 583
MILDER, DAVID End of Index Opp. Page 1
MILDRED HAIR STORES..Bet. 48 and 49
MILL VALLEY LIST 181
MILL VALLEY & MT. TAMALPAIS RY.565
MILLER MOVING & STORAGE CO. ...618
MILLS CLUB 476
MILLS COLLEGE 528
MISSION BANK 555
MISSION SAVINGS BANK 557
MONARCH MFG. CO. (Ools) 614
MONOPOLE CHAMPAGNE 214
MONTE CRISTO OIL CO. 565
MONTEREY PACKING CO. 27
MONTGOMERY, A. E. (Oakland).....669
MONTGOMERY, RICHARD J. (O'k'd)...663
MOODY, Mrs. C. P. (Cottage Res.)..... 20
MOORE, GEO. A. & CO..... 25
MOORE & MOORE 583
MOOSER, WILLIAM (Architect) 575
MOOSER & ST. GERMAIN 568
MORAN, NATHAN M. 583
MORAN CO., THE (Hams and Bacon).. 23
MORRILL APARTMENTS (Berkeley)...515
MORRIS, Mrs. W. F. (Victoria Hotel)...498
MORRISON, DUNNE & BROBECK.....583
MORTON, H. (Jeweler, Okd) Bet 128 & 129
MOTT, FRANK K. CO. (Oakland).....667
MOUNTAIN VIEW WOMAN'S CLUB....325
MOYER, Dr. J. J. (Oakland) 588
Mt. WHITNEY POW. & ELEC. Co.....565
MUELLER'S PHARMACY (Berkeley)...671
MURPHY, FRANK J. 583
MUSTO, JOS. SONS-KEENAN CO. 572
MUTUAL BENEFIT LIFE INS. CO....558
MUTUAL LIFE INS. CO. OF N. Y.....558
MUTUAL SAVINGS BANK OF S. F.....550
NADLER, H. (Ladies' Tailor) Bet 48 and 49
NAGEL, Dr. C. S. G. 587
NASON, ARTHUR G. & CO. INC.....546
NATIONAL LIFE INS. CO., THE 558
NATHAN-DOHRMANN CO. 480
NATIONAL SURETY CO. of N. Y.....546
NATIONAL UNION FIRE INS. CO.....547
NATOMAS CONSOLIDATED 565
NEAL INSTITUTE 626
NESTOR ELECTRIC VEHICLE CO. 617
NEUSTADTER BROS. 570
NEVADA COUNTY NARROW G. RR..565
NEWBEGIN, JOHN J. (Books) 564
NAPA NEW CENTURY CLUB..339 and 340
NEWTON, Dr. JOHN C. 588
NILE CLUB (Oakland) .....258 to 259
NORMANDIE HOTEL .....500 and 501
NORTH ALASKA SALMON CO. 565
NORTH GER. LLOYD S.S. CO. Bet 32 & 33
NORTH WESTERN MUT. L. INS. CO...558
NORTHERN CAL. POWER CO. 565

NORTHERN ELECTRIC R. R. CO. 565
NORTHWESTERN PAC. RY. 565
NORWEGIAN HYDRO ELECTRIC NITROGEN CO. (Ltd.) 572
NOSEK, JOS. (Ladies Tailor) Bet. 32 and 33
O'BRIEN, SMITH (Architect) 575
O'DEA, EDWARD A. 584
O'TOOLE, JOHN J. 585
OAKLAND BANK OF SAVINGS 682
OAKLAND BANKS 590
OAKLAND CLUB.....305 and 306
OAKLAND EBELL SOCIETY ..301 to 304
OAKLAND LIST .....129 to 147
OAKLAND MAP 677
OAKLAND NEW CENTURY CLUB.....307
OAKLAND STREET CAR SIGNALS 675
OAKLAND TRACTION CO. 565
OAKLAND TRIBUNE ....Opp. 136 and 542
OHIO MARKET 650
OLDSMOBILE CO. OF CAL., INC. 618
ORCHARD AND FARM 621
ORIGINAL VIENNA CAFE 632
ORMOND HOTEL 509
ORPHEUM THEATER .....657 and 659
OUTDOOR ART LEAGUE, Mill Valley...470
OUTDOOR ART LEAGUE, San Jose 324
OWENS, GEORGE F. 585
PAAUHAU SUGAR PLAN. CO. 565
PABST BLUE RIBBON BEER 24
PAC. AUX. FIRE ALARM CO. 567
PACIFIC AVENUE GARAGE 619
PAC. COAST BORAX CO. 567
PAC. COAST CASUALTY CO. 546
PACIFIC COAST CASUALTY CO.....567
PAC. COAST WOMAN'S PRESS..295 and 296
PACIFIC ELEC. RY. CO. 567
PAC. GAS & ELEC. CORP. 567
PAC. HARDWARE STEEL CO. 567
PACIFIC LIGHT & POWER CORP.....567
PACIFIC LIGHTING CORPORATION...567
PACIFIC LUMBER CO. 567
PAC. MUT. LIFE INS. CO.....Opp.545
PACIFIC PORTLAND CEMENT CO.....567
PAC. TAXIMETER CAB CO. .....Opp. 208
PAC. TEL. & TEL. CO. (Officers) 567
PACIFIC TITLE INS. CO. 560
PACIFIC-UNION CLUB .....209 to 213
PAISLEY HOTEL 684
PALACE HOTEL .....483 to 486
PALMER-UNION OIL CO. 546
PALMER UNION OIL CO. (Officers) 567
PALO ALTO LIST 174
PAPYRUS CLUB 293
PARCELLS SAFE CO. (Safes) 654
PARISIAN COSMETIC CO. 650
PARISIAN WAIST HOUSE, THE 655
PARSONS, Dr. E. W. 589
PASADENA LIST .....201 to 205
PASADENA SHAKESP'RE CLUB 421 to 423
PATTON, CHAS. L. 583
PEERLESS OIL CO. 567
PELICANO, ROSSI & CO. 228
PENINSULAR RY. CO. 567
PEOPLE'S WATER CO. 569
PERKINS, T. A. 583
PERSONNEL OF THE PRESS ..533 to 543
PETERS, Dr. H. C. 589
PETERSON, E. F. & CO. (Upholsterers) 648
PHILIPPINE TEL. & TEL. 567
PHILLIPS, F. F. 248
PHILLIPS, M. & CO. (Rice) 28
PHOENIX MILLING CO. (Sacramento).. 29
PHOENIX MUTUAL LIFE INS. CO.....558
PIEDMONT LIST .....149 to 154
PINAL OIL CO. 569
PIONEER AUTOMOBILE CO. 610
PLUMEL, J. F. CO. .....Bet. 16 and 17
PODESTA & BALDOCCHI 654
PONSI, F. & CO. (Berkeley) 673
POPE'S (G. A.) RESIDENCE 625
PORTER, F. F. (Oakland) 568
PORTER, Dr. JEROME P. 589
PORTUGUESE-AMERICAN BANK.....555
POTTER, EDWARD E. 547
POTTER HOTEL (Santa Barbara) 482
POWELL, HOWELL A. 584
PREMIER OIL CO. 569
PRESENT, I. (Ladies Tailor) 650
PRESIDIO GOLF CLUB .....271 to 272
PRESIDIO HTS. DYE WORKS.....682
PRESIDIO & FERRIES RY 569
PRESS CLUB OF S. F. .....232 to 234
PRICE, W. C. & CO., INC. 572
PRICE & HUTCHERSON 572
PRITCHARD, JOSEPH A. 584
PRODUCERS OIL CO. 569
PUCKETT'S DANCING COL. Bet 120 & 121
PURE FOOD DEPARTMENT.....25 to 31
QUEEN INS. CO. of N. Y. 547
RADIO-KAMARIN CO. 640
RANKIN, Miss ELIZABETH C. (Brig.)..154
RANSOHOFF'S (Gowns and Suits)..... 17
RANSOM, Miss and Miss BRIDGES SCHOOL 529
RATNER CLOAK CO., ...Bet. 112 and 113
RAUCH & LANG SALES CO., THE... 616
RAY, W. S. MFG. CO. 642
RAYMOND & WHITCOMB CO. 32
REALTY SYNDICATE, THE (Oak'd)..263
REALTY UNION, THE (Oakland) 650
RECORD OIL CO. 569
REDWOOD CITY LIST 172
REID BROS. (Architects) 575
REYNOLDS, ROGER .....Bet. 32 and 33
RICE, Dr. PHILIP 589
RICE RANCH OIL CO. 569
RICHELIEU HOTEL 504
RIESER, E. O. (Bayle, Lacoste & Co.).. 24
RIXFORD, E. H. ..... Bet. 112 and 113
RISDON IRON WORKS 569
ROBBINS, JOHN (European Novelties).. 18
ROBERTSON (Book Store) 564
ROBERTSON & HALL 546
ROBINS HOTEL .....502 and 502
ROBINSON, LISTON C. 27
ROLLINS, E. H. & SONS, Bet. 544 and 545
ROOS BROS. 128
ROOSEVELT HOSPITAL (Berkeley) ..673
ROSE & MOL. .....636 and 637
ROSS VALLEY LIST 179
ROTHSCHILD, JOS. 84
ROTHERMEL & CO. (Real Estate).....568
ROTINO TOAST BISCUIT 637
ROWE, C. V. (Public Accountant) 560
ROYAL INSURANCE CO. 547
SAFFORD, F. S. & K. L. (Berkeley)....520
SAINT PAUL F. & M. INS. CO. 547
SALOMOSON, C. F. (Oakland) 665
SALOWITZ, L. 656
SAMUEL, ADA (Strand Hotel) 620
SAN ANSELMO LIST 178
SANBORN, H. M. CO. (Ok'd & Berkeley) 669
SANBORN, VAIL & CO. 564
SAN DIEGO CLUB 463
SAN DIEGO & CUYAMACA R. R. CO..569
SAN FRANCISCO BANKS .....552 to 559
S. F. BUSINESS COLLEGE 532
SAN FRANCISCO CALL .....536 and 537
SAN FRANCISCO CHRONICLE 534 and 535
S. F. CLEARING HOUSE ASSN. 549
SAN FRANCISCO DOG HOSPITAL 624
S. F. COLONY NEW ENG. WOMEN.....475
SAN FRANCISCO COM. CLUB .249 to 256
S. F. COM. AIR CLEANING CO. 280
S. F. ELEC. RYS. 569
S. F. ENGINEERING CO. .....Opp. 120
S. F. GAS & ELECTRIC CO.....569
SAN FRANCISCO GOLF CLUB .268 to 270
SAN FRANCISCO LIFE INS. CO. 558
SAN FRANCISCO LIST .....63 to 128
SAN FRANCISCO STREET LIST 33 to 62
S. F., OAKLAND & S. J. CON. R. R..569
S. F. PHOTO ENGRAVING CO 19
S. F. PLATING WORKS 479
SAN FRANCISCO PRESS CLUB..232 to 234
SAN FRANCISCO SANITORIUM Bet 48 & 49
SAN FRANCISCO STREET LIST 32
SAN FRANCISCO TATTLER .....Opp. 81
S. F. & McKITTRICK OIL CO.....569
SAN JOAQUIN LIGHT & POW. CO. 569
SAN JOSE LIST .....175 to 177
SAN MARCO RESTAURANT 660
SAN MATEO LIST 171
SAN RAFAEL LIST 182
SANTA BARBARA WOMAN'S CLUB....451
SANTA CRUZ PORTLAND CEM. CO....569
SANTA CRUZ BEACH CO. 569
SATURDAY AFT. CLUB, Santa Cruz.....329
SAUER DOUGH OIL CO. 571
SAUSALITO LIST 180
SAVINGS UNION BANK & TRUST CO.559
SAVOY THEATRE DIAGRAMS 653 and 655
SAWYER, HOUGHTON (Architect) 575
SAWYER, WILLIAM F. 584

SCHAEFER, C. W. (Ohio Market) 650
SCHAERTZER, HENRY C. 80
SCHASTEY & VOLLMER .....Opp. 96
SCHEELINE, S. C. 584
SCHEFFLERS HAIR COLORINE Bet 32 & 33
SCHLEMMER, J. (Algoma Apts.) 620
SCHLESINGER, LERT 585
SCHNAITTACHER, SYLVIAN 575
SCHNEIDER, G. L. (Berkeley) 670
SCHOOL WOMAN'S CLUB, Stockton.....318
SCHOOL WOMAN'S CLUB, Sonoma Co...292
SCHRAUBSTADTER & GROEZINGER... 16
SCHUBERT PIANO CO., THE 648
SCHWABACHER-FREY STAT'Y CO...564
SCHWARTZ, B. (Ladies Tailor) 654
SCOTCHLER, J. L. (Berkeley) 673
SCOTT, A. W., Jr. 584
SCOTT, DR. CATHARINE V. C. 589
SCOTT, MAGNER & MILLER, INC.....570
SEABOARD NATIONAL BANK 555
SECTION 25 OIL CO. 571
SECURITY BANK & TRUST CO. (Ok'd) 590
SECURITY SAVINGS BANK 559
SELIX RENTAL PARLORS ..Bet. 16 and 17
SERVEAU, EMILE 660
SESNON OIL CO. 571
SHATTUCK HOTEL (Berkeley) 516 and 517
SHAW, ALEX D. & CO. (Champagnes)..214
SHELDON, Dr. T. W. 574
SHERMAN CLAY & CO. Bet. 16 & 17 & 564
SHERWOOD & SHERWOOD 214
SHIELDS, A. M. 558
SHINGLE, L. C. (Roosevelt Hospital)...673
SHOPPING & BUSINESS GUIDE 681
SHORTRIDGE, SAMUEL M. 584
SIBLEY, JOHN D. 570
SIDLOWSKI, M. 17
SIERRA MADRE CLUB (Los Angeles)..206
SIERRA PHOTO ART ENG. CO. 609
SIERRA RY. CO. OF CAL. 571
SIERRA WATER SUPPLY CO. 571
SIERRA & S. F. POWER CO. 571
SIMS, JAMES C. 584
SIMS, WILLIAM M. 585
SING, CHONG CO. .....Bet. 112 and 113
SING FAT CO. 640
SKOLL, L. 660
SLOSS, LOUIS & CO. .....Bet. 544 and 545
SLOSS, LOUIS & CO. (Officers) 571
SMITH BROS. (Oakland) .....Opp. 129
SMITH, C. HENRY, (Inc.) 572
SMITH, J. A. H. CO. 684
SMITH-TEVIS-HANFORD, Inc. .....
..... Bet. 544 and 545
SMITH, THOMAS & THOMAS 558
SMYTH, MRS. (MARY H.) RESIDENSE 629
SOLARI'S GRILL 657
SOLINSKY, F. J. 585
SONNENFELD, S. (Art Jewelry) 648
SORENSEN CO. (Jewelers) 626
SOROSIS CLUB .....285 to 286
SORRENTO HOTEL .....510 and 620
SOUTH S. F. BANK 557
SOUTHERN CLUB .....240 to 241
SOUTHERN CAL. EDISON CO.....571
SOUTHERN PACIFIC COMPANY 544
SOUTHERN PAC. CO. (Officers) 571
SPARKLING WINES (A Finke's Widow) 16
SPARKS, EDWARD B. 18
SPAULDING, J. & CO. 642
SPECK & CO. 566
SPERRY FLOUR CO. 26
SPERRY'S (Mrs. AUSTIN) Residence..631
SPRATT'S PATENT DOG CAKES 624
SPRECKELS, (JOHN D.) RESIDENCE..629
SPRECKELS' MARKET 30
SPRING VALLEY WATER CO. 571
ST. FRANCIS HOTEL .....490 and 491
ST. JAMES HOTEL (S. F.) 620
STAATS, WM. R. CO. (Bonds).....Opp. 544
STANDARD PORTLAND CEMENT CO.571
STANFORD UNIVERSITY LIST 174
STANLEY, LYNNE (Oakland) 674
STEARNS, F. A. .....Opp 545
STEERS, K. O. 659
STEIN, ALBERT O. (Flower Shop) 20
STEINBERG, H. (Ladies Tailor) Bet. 16 & 17
STEWART HOTEL .....492 and 493
STEWART'S (Tailor Trimmings) 14
STILLMAN, Dr. STANLEY 589
STOCKER & HOLLAND ABSTRACT CO.667
STOCKTON ELEC. RY. CO. 571
STOCKTON GAS & ELEC. CORP.....573
PHILOMATHEAN CLUB, Stock'n 347 and 348
STOLP, FRED A. (Nat Life Ins. Co.)..558
STRATFORD HOTEL 506
STUDENTS' TRANSFER CO. (Berkeley) 670
STURDIVANT & CO. 639
SUBURBAN LIGHT & POW. CO. 573
SUGAR PINE LUMBER CO. 570
SULLIVAN & SULLIVAN & THEO J.
ROCHE 585
SULTAN TURKISH BATHS, Bet. 16 and 17
SUNSET MAGAZINE 543
SUTTER, ALPHONSE 560
SUTTER HOTEL .....Opp. 481
SWISS-AMERICAN BANK 555
S. W. & B. OIL CO. 573
SYRUP OF FIGS 638
TAFT & PENNOYER (Oak'd) Bet 128 & 129
TATTLER, (San Francisco) .....Opp. 81
TAXICAB SERVICE .....Opp Page 208
TAYLOR BROS. CO. (Oakland) 663
TEA CLUB, Alameda 314
TERKELSON & HENRY ....Bet. 48 and 49
THATCHER, (Milliner) .....Bet. 16 and 17
THAYER, RUFUS C. 585
THEATER DIAGRAMS 639
THE FAMILY .....223 to 224
THE MORAN CO. 23
THIEL DETECTIVE AGENCY, THE....248
THIERIOT, FERDINAND 550
THOMAS, BEEDY & LANAGAN 585
THOMAS, E. STANDARD (Berkeley) ...671
THOMPSON, FRANCES STUDIO 634
THOMSEN, Miss L. 648
THURSDAY CLUB, San Mateo 323
THURSDAY AFT. CLUB, Tropico 418
TIETJEN, JOHN H. Co. 28
TITLE GUARANTY & SURETY CO.....546
TO KALON CLUB .....477 to 478
TOWN & COUNTRY CLUB ....276 to 278
TOWN AND GOWN CLUB, Bky 308 and 309
TOWN TALK 541
TOYO KISEN KAISHA 32
TOZER CO., The .....Bet. 120 and 121
TRADERS' OIL CO. 573
TRANS-ATLANTIC STEAMSHIP LINES 32
TRANSPORTATION CLUB S. F.235 to 238
TREBLE CLEF CLUB, Pac. Grove.....330
TRENTON HOTEL (Los Angeles) 526
TRIBUNE (Oakland) .....Opp. 136 and 542
TRUCKEE LUMBER CO. 573
TUCHLER, Dr. A. S. 589
TUESDAY AFT. CLUB, Glendale 430
TUESDAY CLUB, Sacramento....349 to 352
TWENTIETH CENT'Y, Berkeley 310 and 311
TWOMEY & McDONOUGH (Oakland)....666
UNION ICE CO. 26
UNION LEAGUE CLUB (S. F.)..242 to 248
UNION LEAGUE CLUB (Los Angeles)..206
UNION OIL CO. 573
UNION PROVIDENT CO. 573
UNION SAVINGS BANK & TRUST CO.559
UNION SUGAR CO. 573
UNION TRACTION CO 573
UNION TRUST CO. OF S. F. 552
UNION TRUST CO. OF S. F. (Officers)..557
UNITED PETROLEUM CO. 573
UNITED RAILWAYS, S. F. 573
UNITED TRANSFER CO. 662
UNIVERSITY CLUB (S. F.).....225 to 228
U'REN, MILTON T. 585
VALENCIA THEATER 661
VALLEJO & NORTHERN RY. CO. 573
VANDERCOOK, E. P. 568
VEGETARIAN CAFE 624
VERONICA MED. SPGS. WATER CO...632
VICTORIA HOTEL .....498 and 499
VIENNA CAFE (Original) 632
VIRGINIA HOTEL(Long Beach) Bet 88 & 89
VITTORIA COLONNA CLUB, S. F. 297
VOGEL, OSCAR (Ladies' Tailor)..... 14
VOGELSANG, ALEX. T. & I. I. BROWN.585
VOGUE, THE (Corsets) 684
WABASH OIL CO. 573
WAKEFIELD, S. B. & CO. .....Opp. 544
WALTER, D. N. & E. & CO. 572
WATERS, R. J. & CO. 630
WATT, ROLLA V. (Insurance) 547
WARD, Dr. FLORENCE N. 589
WASP, THE 540
WEBB, JOSEPH J. 585
WEBSTER, BRADFORD 585

WEBSTER, F. A. (Oakland) 668
WEDNESDAY AFT. CLUB, Alameda .. 315
WEDNESDAY AFT. CLUB, Alhambra .. 410
WEDNESDAY CLUB, Eureka 334
WEDNESDAY CLUB, Fresno 358
WEDNESDAY CLUB, San Diego 462
WEDNESDAY MNG. CLUB, L. A. 401 and 402
WEDNESDAY MNG. CLUB, Riverside .. 448
WEDNESDAY PROG. CLUB, Gardena .. 431
WEEKS, CHARLES PETER (Architect) 575
WEHE, FRANK R. 586
WELLS FARGO NEV. NAT. BANK 548
WELLS FARGO & CO. EXPRESS 22
WELSH, THOMAS J. (Architect) 575
WEST COAST LIFE INS. CO. 573
WEST PARK THURS. CLUB, Fresno 363
WEST SHORE OIL CO. 573
WESTERN FANCY GOODS CO. Bet. 32 & 33
WESTERN METROPOLIS NAT. BANK . 556
WESTERN PACIFIC RY. 573
WESTMINSTER HOTEL (Los Angeles) . 522
WETMORE, BOWEN CO. 17
WHEELER, CHARLES S. 586
WHITE, BURRELL G. 586
WHITE, J. E. 586
WHITE, Miss MARION B. (Dancing) ... 20
WHITE STAR LAUNDRY (Oakland) .. 674
WHITING, RANDOLPH V. 586
WILLCOX & GIBBS, S. M. CO. 642
WILLIAMSBURG CITY INS. CO. 547
WILLIAMSON, Dr. JOHN M. 589
WILLIAMSON, W. F. 586
WILLOWS READING & IMP. CLUB 325
WILSON, EDGAR M. 586
WILSON, J. C. & CO. ....Bet. 544 and 545
WILSON, WM. F. CO. Opp. Introduction) 2
WILSON & HAINES 586
WILSON, Miss MARY E. (Berkeley) 673
WILSON, M. (Ladies' Tailor) Bet. 112 & 113
WIMODAUSIS CLUB 292
WINDEMERE APARTMENTS .... Opp. 480
WINTON MOTOR CAR CO. 616
WOCKER, A. C. (Decorator) 649
WOMAN'S IMP. CLUB, Elmira 342
WOMAN'S CLUB, Hollywood .... 417 and 418
WOMAN'S CLUB, La Jolla 457
WOMAN'S CLUB, Sawtelle 428
WOMAN'S CLUB, Lemoore 364
WOMAN'S IMP. CLUB, Sutter Creek 355
WOMEN'S CLUBS 273 to 478
WOMAN'S CLUB, Bakersfield 362
WOMAN'S CLUB, Corte Madera 454
WOMAN'S CLUB, Glendora 444
WOMAN'S CLUB, Hemet 456
WOMAN'S CLUB, Highland, The 454
WOMAN'S IMP. CLUB, Lodi 366
WOMAN'S IMP. CLUB, Madera 367
WOMAN'S IMP. CLUB, Mayfield 299
WOMAN'S CLUB, Modesto ..... 361 and 362
WOMAN'S IMP. CLUB, Pacific Grove 331
WOMAN'S CLUB, Palo Alto 322
WOMAN'S IMP. CLUB, Pleasanton 318
WOMAN'S CLUB, Redwood City 323
WOMAN'S CLUB, Riverside 442
WOMAN'S CLUB, San Bernardino 455
WOMAN'S CLUB, San Jose 327
WOMAN'S CLUB, San Mateo 321
WOMAN'S CLUB, San Pedro 430
WOMAN'S CLUB, Santa Ana 429
WOMAN'S CLUB, Santa Clara 324
WOMAN'S CLUB, Santa Monica 429
WOMAN'S IMP. CLUB, Santa Rosa 337
WOMAN'S CLUB, Sierra Madre .. 425 and 426
WOMAN'S CLUB, Sonoma Valley 340
WOMAN'S IMP. CLUB, St. Helena 338
WOMAN'S IMP. CLUB, Vallejo 341
WOMAN'S CLUB, Watsonville 332
WOMAN'S CLUB, Whittier 435
WOMAN'S STUDY CLUB, Long Beach .. 431
WOMAN'S CLUB, Burlingame 296
WOOD, A. B. (Tailor) 12
WOOD MFG. CO., JOHN .... Bet. 88 and 89
WOODWORTH, MARSHALL B. 586
WOYDE, M. (Ladies' Tailor) 280
WREDEN, H. & C. (Grocers) .. Bet. 112 & 113
WRIGHT, Dr. A. H. 589
WRIGHT, FRANCIS M. 586
WRIGHT, RUSHFORTH & CAHILL 575
WRIGHT, J. W. & CO. 566
WYMORE, Dr. W. W. 589
WYPER, JAMES 547
YE ANTIQUE SHOP (Berkeley) 154
YEHL, AARON (Oakland) 662
YE LIBERTY THEATRE (Oak'd) 667 & 668
YOUNG WOMEN'S CHRISTIAN ASSN ... 272
YOUNG WOMAN'S CLUB, San Jose 328
YOKOHAMA SPECIE BANK, Ltd., The 556
ZIEGLER, O. C. (Berkeley) 518

WATCHES
DIAMONDS

HIGH-GRADE
MODERN DESIGNS

SILVERWARE
JEWELRY

Forest Jewelry Company

CASH OR CREDIT

WE OFFER SPECIAL INDUCEMENTS TO OUR PATRONS
YOU ARE INVITED TO CALL

MUTUAL SAVINGS BANK BLDG.
SUITE 909

704 MARKET ST. SAN FRANCISCO

ADDITIONAL LIST

NAMES TOO LATE FOR CLASSIFICATION

ALLEN, Col. and Mrs. L. C., Hotel Jefferson, 848 Gough.
AMES, Mr. and Mrs. PELHAM W.; Miss ELIZABETH. Abroad.
AYER, Mr. FREDERICK E., San Anselmo, Cal.
BAKER, Mr. and Mrs. GEORGE BARR, New York City.
BALDWIN, Miss MARIE LOUISE, 1966 Pacific Av. (Franklin 280).
BEIGHLE, Dr. NELLIE, Berkeley Studio Bldg., Berkeley, Cal. (Berkeley 2882).
BENET, Col. and Mrs. JAMES WALKER, Benecia Arsenal, Cal.
BONESTELL, Mr. LOUIS H., Berkeley, Cal.
BRESSE, Mr. and Mrs. EUGENE A., 2235 Washington. (West 592).
——— (Miss METHA McMAHAN) 2235 Washington. (West 592).
BRICE, Capt. and Mrs. J. J.; Miss ELIZABETH
CRABBE, Mr. and Mrs. JOHN HAMMOND, Hotel Robins, 721 Post. (Franklin 2670).
CURREY, JUDGE and Mrs. JOHN, "Currey Ranch," Dixon, Cal.
de LATOUR, Mr. and Mrs. GEORGE, 2872 Washington (Fillmore 508) and "Beaulieu," Cal.
de LAVEAGA, Mr. and Mrs. J. VINCENT, "El Suerro," Menlo Park.
DE VECCHI, Dr. and Mrs. PAOLO; Miss MARGHERITA, 1717 Jackson. (Franklin 7539).
DOE, Mr. and Mrs. CHARLES W., 2002 Laguna. (West 1754).
——— Miss LAURA; Miss EILEEN; Mr. ALVER; 2002 Laguna. (West 1754).
FRISBIE, Mrs. E. G., 1212 Arguello Blvd. (1st Av). Park 1138).
FULLER, Mr. WILLIAM P., Te Kiteroa Apts., Van Ness and Pacific Avs. (Franklin 6938).
GLASER, Dr. and Mrs. EDWARD F., Bush and Jones (Franklin 3987).
GUNN, Dr. HERBERT, Golden West Hotel. (Douglas 3215).
HOLM, Mr. and Mrs. THOMAS N., Fairmont Hotel. (Kearny 3900).
——— Miss HAZEL; Mr. DION R.; Fairmont Hotel. (Kearny 3900).
HOLT, Mr. and Mrs. B. GRIGGS, Hillsborough, Cal. (Bellevue Av.), Burlingame 962.
HOPKINS, Mrs. SHERWOOD, 1926 Laguna. (West 8780).
HOUGHTON, Miss MINNIE BERTRAM, 2018 Franklin. (Franklin 102).
HUTCHINSON, Mrs. J., 403 Kingsley Av., Palo Alto.
IRWIN, Mr. and Mrs. WILLIAM G., 2180 Washington (West 863).
JENNINGS, Mrs. ANNIE, Menlo Park. (Palo Alto 577-5)
KREUTZMANN, Dr. and Mrs. HENRY, 1054 Sutter. (Franklin 4813).
LILIENTHAL, Mr. and Mrs. E. R., 1805 Franklin. (Franklin 2288).
LLOYD, Mr. and Mrs. H. J. 727 Baker. (West 2100.) 2nd Thursday.
LOCKE, Mr. CLARENCE E., 641 O'Farrell. (Kearny 4256).
McCARTHY, Mr. and Mrs. E. AVERY, Los Angeles, Cal.
McGERRY, Mr. and Mrs. WILLIAM B., 41 Montgomery.
McMAHAN, Miss METHA, 2335 Washington. (West 592).
MORELAND, Miss ESTHER, Fairmont Hotel. (Kearny 3900).
MUEHLMAN, Mr. and Mrs. CHARLES H., Driscol Apts., Jones and Geary. (Franklin 4122)
O'ROURKE, Mr. and Mrs. E. J., 1025 Capp.
PISCHEL, Dr. and Mrs. KASPAR, 1817 California (Franklin 913) and Ross, Cal.
PALMER, Mr. and Mrs. WALES L.; Misses; Mr. WM. E.; Oakland, Cal.
POLLAK, Mr. ALLAN; Misses; 2001 Broadway. (West 6180).
REDPATH, Mr. and Mrs. JAMES W., San Anselmo, Cal.
RIETZKE, Mr. GUSTAV, Millbrae, San Mateo Co., Cal.
SANDERSON, Judge and Mrs. A. A., San Leandro, Cal.
SCHWABACHER, Mrs. LUDWIG, 2000 Gough. (Franklin 1381).
——— Mr. JAMES H.; Mr. ALBERT E., 2000 Gough. (Franklin 1381).
SPROULE, Mr. and Mrs. WILLIAM, 1966 Pacific Av. (Franklin 280).
——— (Miss MARIE LOUISE BALDWIN), 1966 Pacific Av. (Franklin 280).
SUYDAM, Mr. and Mrs. CHARLES H.
SWANBERG, Mr. and Mrs. CHARLES O.; Miss; 2802 Bush. (Fillmore 664).
TOBIN, Mr. and Mrs. JOSEPH O., 2209 Clay (Fillmore 1746),
TOWNSEND, Dr. JOHN, 1001 Valencia (Mission 1317).
WEBSTER, Mr. and Mrs. GEORGE, 65 Downey.
WELLS, Mr. and Mrs. GEORGE R.,
WHEELAN, Mr. and Mrs. FAIRFAX H.
WHITNEY, Mr. and Mrs. ARTHUR L., San Mateo, Cal. (San Mateo 281).
WILLIAMSON, Mr. and Mrs. ALEXANDER B.,

SAILOR SUITS AND MIDDY BLOUSES FOR LADIES,
MISSES AND CHILDREN, MADE TO ORDER

1384 SUTTER STREET, SAN FRANCISCO.
TELEPHONE FRANKLIN 3930

San Francisco Blue Book

THE FASHIONABLE PRIVATE ADDRESS DIRECTORY

San Francisco-Oakland-Berkeley-Alameda

SEASON 1911-1912

CONTAINING

THE names, addresses, reception days and private telephone numbers of the leading families of San Francisco, Oakland, Berkeley, Alameda, San Jose, San Rafael, Burlingame, San Mateo, Los Angeles, Pasadena, Santa Monica, etc., etc.

Together with the officers and members of The Clubs, giving the addresses within 100 cities and towns of California;

Also, Theater Diagrams, Personnel of the Press, Guests at the Leading Hotels, Street and Avenue Guides, Ladies' Shopping Guide, etc., etc.

PRICE: SIX DOLLARS

Copyright by

CHARLES C. HOAG, Publisher
SAN FRANCISCO, CAL.

1912

OFFICE, 340 SANSOME STREET, ROOM 302

SAN FRANCISCO.

OFFICE TELEPHONE:

Phone : Douglas 1229

WM. F. WILSON CO.

PLUMBING DRAINAGE VENTILATION

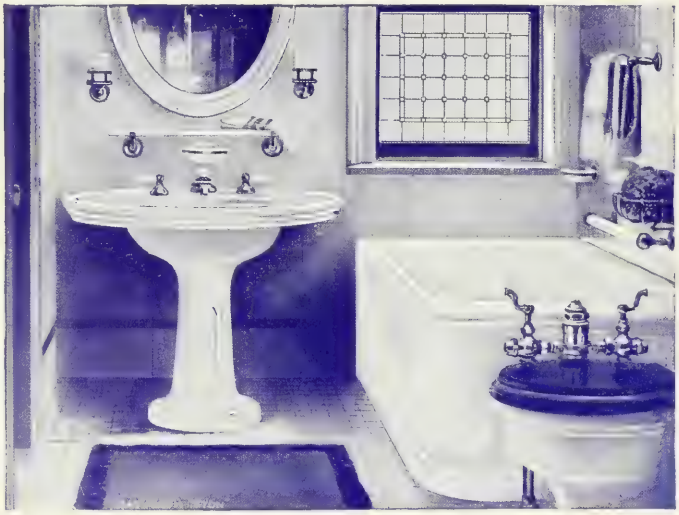

Solid Porcelain and Porcelain-Lined Baths.

Needle and Shower Baths. Pedestal Closets.

Fancy Lavatories. Fine Plumbing Material.

Latest Sanitary Appliances. Special System of Plumbing for Residences, Hotels, Schools, Colleges, Office Buildings, Etc. : : : : : :

1175-1177 TURK STREET

San Francisco

IT Gives us great pleasure to present to our patrons and the public the annual edition of "The Blue Book." We have been liberally supported this year and return thanks to our patrons for their appreciation.

We have used the utmost care and discrimination in the compilation to make the work complete and accurate. The difficulty attending the publication of such a book can be easily appreciated. We trust, therefore, that any errors or omissions will be brought to our notice, that they may be corrected in the future.

The club lists have been carefully revised and materially increased; this is, in itself, a valuable directory

It has been our constant endeavor to deal with the utmost fairness in the selection of the names contained herein, the chief mission being to supply the homes of our people with the correct addresses of friends and acquaintances. That the people appreciate the work is evidenced by the liberal support we have been accorded in the past. In furtherance we would say nothing that speaks more emphatically for what San Francisco is to-day and will be in the future than the confidence the people themselves have in the city wherein they live and have their own.

NOTICE TO ALL BLUE BOOK SUBSCRIBERS.

Shopping by mail order and by telephone call is one of the modern conveniences extended to patrons through the announcements in the Blue Book. Additional business information will be sent gratis upon application.

THE PUBLISHER.

Blue Book Office, 340 Sansome St., Room 302, San Francisco

Telephone Douglas 1229

The Ault & Wiborg Fine Printing Inks are used exclusively in this edition.

PHONE KEARNY 3097 HOME PHONE C 3095

LOUIS LINDSTROM

WOMEN'S TAILOR

MERCEDES BLDG., 251 POST ST.
BETWEEN GRANT AVE. AND STOCKTON

SECOND FLOOR

Index to Women's Clubs

ADELPHIAN CLUB, Alameda ..312 and 313
ALAMEDA COUNTY NURSES' ASS'N...313
ALAMEDA CRITERION CLUB.....314
ALAMEDA TEA CLUB.....314
ALDINE READING CLUB, Stockton....320
ALPHA LITERARY CLUB, Lompoc.....452
ALTA MIRA CLUB, San Leandro.....316
ALTA VISTA CLUB, Oakland.....311
ART STUDY CLUB, Aanta Ana.....438
ASS'N OF COLLEGIATE ALUMNAE..
.....465 to 467
ASS'N OF PIONEER WOMEN....468 to 469
AVENUE LADIES' CLUB, Ventura.....453
AVERILL STUDY CLUB, Los Angeles..404
AVON CLUB, Placerville 360
AVALON WOMAN'S CLUB 412
BAY VIEW READING CLUB, Oakland..319
BISHOP ATHENA CLUB 354
BISHOP WOMAN'S IMP. CLUB.....354
BOGUE WEDNESDAY CLUB, Yuba City 352
BOOK CLUB, Oakland 306
BROWN'S VAL. S. & IMP. CLUB, Napa 338
BOYLE HEIGHTS ENTRE NOUS L.A...400
BRIGGS I. N. S. CLUB, Santa Paula.....434
CAL. BADGER CLUB, Los Angeles.....407
CAL. BUSINESS WOMAN'S ASS'N L.A. 415
CAL. CLIFF DWELLINGS ASS'N, L. A..414
CARPINTERIA WOMAN'S CLUB.....453
CIVIC FEDERATION, Los Angeles.....402
COLLEGE WOMAN'S CLUB ....410 and 411
CONTEMPOR'Y CLUB, Redlands, 443 and 444
CORONA IMP. CLUB 464
COSMOS CLUB, Los Angeles 405
CULTURE CLUB, El Centro 456
CURRENT EVENTS CLUB, Ontario 449
CURRENT EVENTS CLUB, S. Paula....452
CALIFORNIA CLUB, S. Francisco..277 to 279
CAP AND BELLS, San Francisco.....294
CASA GUIDA CIRCLE, Berkeley.....309
CENTURY CLUB OF CAL., S. F., 281 and 282
CHANNING AUXILIARY, S. F. ..275 and 276
CLIONIAN CLUB, San Francisco.....284
CORONA CLUB, San Francisco...298 and 299
CORONA SOC. AND LIT. CLUB.....299
COUNCIL OF JEWISH WOMEN..471 to 474
COUNTRY CLUB, Niles 315
CULTURE CLUB, Reedley 368
DAUGHTERS OF CAL. PIONEERS.....469
DENMAN SCHOOL CLUB, S. F. 290
DENNISON EAST OAKLAND CLUB....317
DRAPER CLUB, Berkeley 306
EAST WHITTIER IMP. CLUB.....434
EACH AND ALL CLUB, Los Angeles.....416
EBELL SOCIETY, Oakland. .. 301 to 304
ESCHSCHOLTZIA CERAMIC CLUB . 323
EBELL, THE, of Los Angeles.....369 to 384
EBELL CLUB, East Newport 441
EBELL CLUB, Pomona .....446 and 447
EBELL SOCIETY, Anaheim 439
EBELL SOCIETY, Highland Park.....419
EBELL SOCIETY, Long Beach...432 and 433
EBELL SOCIETY, Santa Ana Val. 463 to 438
FEDERATION OF MOTHERS' CLUB....311
FORTNIGHTLY CLUB, San Jose.....324
FORUM CLUB, San Francisco ...289 and 290
FOWLER IMPROVEMENT CLUB 366
FRANCISCA CLUB, San Francisco 265 to 269
FRIDAY CLUB, Elk Grove 346
FRIDAY STUDY CLUB, Fresno 366
FRUITVALE DRAPER CLUB 317
FORTNIGHTLY CLUB, Oceanside 457
FRIDAY AFT. CLUB, Ontario 461
FRIDAY CLUB, National City 457
FRIDAY MORNING CLUB, L. A...385 to 400
FULLERTON WOMAN'S CLUB 457
GALPIN SHAKESPEARE CLUB, L.A....406
GRADUATE NURSES' CLUB, Pasadena 441
GLEN ELLEN CLUB 334
HILL AND VALLEY CLUB, Haywards..319
HYPATHIA CLUB, San Francisco.....269
IDLE HOUR CLUB, Hollister 340
INTER SE CLUB, Porterville 359
IRWINDALE MISCELLANY CLUB.....434
KERAMIC CLUB, Los Angeles 409
KANATENAH CLUB, Visalia.....360
KINGSLEY ART CLUB, Sacramento.....345
LADIES' CLUB, Coalinga 357
LADIES' IMP. CLUB, Oakdale 342
LADIES' IMP. CLUB, Lone Pine 335
LADIES' MUSEUM ASS'N, Sacramento..344
LAUREL HALL CLUB, S. F. ....291 and 292
LEISURE HOUR CLUB, Fresno 357
LOS MEGANOS CLUB, Brentwood 328
LADIES' IMP. CLUB, Coachella 442
LINCOLN PARK STUDY CLUB 413
LYRIC CLUB, Los Angeles 404
MATINEE MUSICAL CLUB, Los Angeles 412
MONDAY AFT. CLUB, Pasadena 415
MONDAY CLUB, Oxnard 454
MOTHERS' CLUB, San Diego.....462
MINERVA LITER'Y CLUB, Santa Maria 326
MADISON SOC. & LIT. CLUB, Fresno..359
MAGAZINE & IMP. CLUB, Georgetown..352
MANZANITA CLUB, San Jose 332
MENDELSSOHN CLUB, Richmond 348
MENDOCINO STUDY CLUB 335

Index to Women's Clubs

MILLS CLUB, San Francisco 288
MONDAY CLUB, Eureka 334
MONDAY CLUB, Fortuna 334
MONDAY EVENING CLUB, Chico 360
MONTEREY CIVIC CLUB 330
MOTHERS' SETTLEMENT CLUB 297
MOTHERS' & TEACHERS', San Jose....328
MOUNTAIN VIEW WOMAN'S CLUB....325
MT. VIEW SHAKESP'RE CLUB,ElMonte 326
MONDAY AFTERNOON CLUB, Covina..438
NAPA NEW CENTURY CLUB..339 and 340
19th CENTURY R. T. C., Hanford.....360
OAKLAND CLUB.....305 and 306
OAKLAND NEW CENTURY CLUB.....307
ORPHEUS MUSIC CLUB, Bishop 342
OUTDOOR ART LEAGUE, Mill Valley...470
OUTDOOR ART LEAGUE, San Jose 324
PACIFIC BEACH READING CLUB 458
PASADENA SHAKESP'RE CLUB 421 to 423
PASADENA STUDY CLUB 424
PATHFINDER CLUB, Compton 428
PICK AND SHOVEL CLUB, Venice.....409
PLACETINA ROUND TABLE CLUB.....461
PORTIA CLUB, San Diego 461
PAC. COAST WOMAN'S PRESS..295 and 296
PAPYRUS CLUB, San Francisco 293
PARENTS' & TEACHERS' AS'N, Bishop 367
PARLOR LECT. CLUB, Fresno, 356 and 357
PETALUMA WOMAN'S CLUB.....335
PHILOMATH CLUB, San Francisco 300
PHILOMATH CLUB, Santa Rosa 337
PHILOMATHEAN CLUB, Stock'n 347 and 348
PLACERVILE SHAKESPEARE CLUB...354
REDWOOD CITY WOMAN'S CLUB.....292
RECIPROCITY CLUB, Los Angeles 414
RUSKIN ART CLUB, Los Angeles 403
SALINAS CIVIC CLUB 333
S. F. COL. NEW ENGLAND WOMEN....285
SAN FRANCISCO WOMAN'S CLUB.....293
SATURDAY AFT. CLUB, Santa Cruz.....329
SAT. AFT. CLUB, Santa Rosa....336 and 337
SATURDAY AFT. CLUB, Ukiah.....341
SCHOOL WOMAN'S CLUB, Berkeley.....307
SCHOOL WOMAN'S CLUB, Sonoma Co...292
SCHOOL WOMAN'S CLUB, Stockton.....318
SHAKESPEARE CLUB, Nevada City.....346
SHAKESPEARE CLUB, Willows.....354
SHAKESPEARE FRI. CLUB, Santa Cruz 330
SOROSIS CLUB, San Francisco...283 and 284
SAN DIEGO CLUB 463
SAN GORGONIO CLUB, Beaumont.....450
SANTA BARBARA WOMAN'S CLUB....451
SATURDAY AFT. CLUB, Banning 444
SATURDAY AFT. CLUB, Downey 427
SATURDAY AFT. CLUB, Fallbrook 445
SATURDAY AFT. C'B, Monrovia 426 and 427
SHAKESPEARE CLUB, San Diego 464
SOUTH PASADENA IMP. ASS'N.....420
SOUTH'N CAL. WOM'N'S PRESS 408 and 409
STUDY CLUB, Nappa 338
SYLVAN IMP. CLUB, Modesto 343
THURSDAY AFT. CLUB, Tropico 418
THURSDAY AFT. CLUB, Los Angeles..407
TRAVEL CLUB, Los Angeles 416
TUESDAY AFT. CLUB, Glendale 430
TUESDAY AFT. CLUB, Los Angeles ...406
TUESDAY CLUB, Ventura 453
TEA CLUB, Alameda 314
THURSDAY CLUB, Corcoran 365
THURSDAY CLUB, San Mateo 323
TO KALON CLUB, S. Francisco 286 and 287
TOWN & COUNTRY CLUB, S. F. 271 to 275
TOWN AND GOWN CLUB, Bky 308 and 309
TREBLE CLEF CLUB, Pac. Grove.....330
TUESDAY CLUB, Sacramento....349 to 352
TWENTIETH CENT'Y, Berkeley 310 and 311
TWENTIETH CENT'Y CLUB, Hanford 342
VILLAGE CLUB, Ferndale 335
VITTORIA COLONNA CLUB, S. F. 297
VACATION HOME LEAGUE, Venice ...448
VENTURA LA LOMA CLUB 451
WASHINGTON HGTS. CLUB, Pasadena 424
WEDNESDAY AFT. CLUB, Alhambra...440
WALNUT IMP. CLUB, Selma 359
WANDERERS' CLUB, Salinas 333
WEDNESDAY CLUB, Eureka 334
WEDNESDAY CLUB, Fresno 358
WEDNESDAY AFT. CLUB, Alameda....315
WEDNESDAY LIT. CLUB, Fresno.....358
WEST PARK THURS. CLUB, Fresno....363
WILLOWS READING & IMP. CLUB....325
WIMODAUSIS CLUB, San Francisco....292
WOMAN'S CLUB, Antioch 304
WOMAN'S CLUB, Arcata 342
WOMAN'S CLUB, Bakersfield 362
WOMAN'S CLUB, Burlingame 296
WOMAN'S CLUB, Colusa 344
WOMAN'S CLUB, Corte Madera 467
WOMAN'S CLUB, Crow's Landing.....365
WOMAN'S CLUB, Dinuba 368
WOMAN'S CLUB, Hanford 358
WEDNESDAY AFT. CLUB, Mound 354
WEDNESDAY CLUB, San Diego 462
WEDNESDAY MNG. CLUB, L.A. 401 and 402
WEDNESDAY MNG. CLUB, Riverside...448
WEDNESDAY PROG. CLUB, Gardena...431

The Baldwin Piano

It's scientific construction is the result of years of patient experimenting, years of persistent effort and the judicious expenditure of money in scientific research. But one high purpose animated this work; to make the Baldwin Piano as perfect as man's skill and inventive genius can make it.

We Invite You to Call

The Baldwin Company

INCORPORATED

Manufacturers of PIANOS, PLAYER PIANOS, ORGANS

Pacific Coast Headquarters

310 SUTTER ST., near Grant Ave. SAN FRANCISCO

BARKER BROS., 724-732 South Broadway, Los Angeles Representatives
BURBECK & FRANK, 1102 4th St., San Diego Representatives

KERAMIC STUDIO PUBLICATIONS
REVELATION KILNS

CHINA FIRED DAILY
MINERAL COLORS

Dorn's

CERAMIC SUPPLY STORE

Direct Importers White China and Belleek
Hand Painted China to Order

437 Powell Street

One-half Block Above St. Francis Hotel

Telephone Kearny 5277
Home C 3623

SAN FRANCISCO

Gerlach's

MAKER OF HIGH GRADE CUSTOM
SHOES FOR LADIES AND GENTLEMEN
Riding Boots a Specialty

2839 CALIFORNIA ST.

San Francisco Phone West 5431

PLASTER OF PARIS CASTS AND LASTS MADE

ESTABLISHED 1896.

WE DO FINE REPAIRING

Specialists in the Making of Shoes for Deformities

Index to Women's Clubs

WEST SATICOY POINSETTIA CLUB...435
WOMAN'S ATHENA CLUB, Glendora...447
WOMAN'S AUXILIARY TO RAILWAY MIL SERVICE, Los Angeles.....413
WOMAN'S CIVIC CLUB, S. Luis Obispo..452
WOMAN'S CLUB, Azusa 441
WOMAN'S CLUB, Browley 450
WOMAN'S CLUB, Crafton 461
WOMAN'S CLUB, Cucamonga 455
WOMAN'S CLUB, Colton 460
WOMAN'S CLUB, Crescent Bay, Venice.459
WOMAN'S CLUB, Elsinore 460
WOMAN'S CLUB, Glendora 445
WOMAN'S CLUB, Hemet 456
WOMAN'S CLUB, Highland, The 459
WOMAN'S CLUB, Hollywood ....417 and 418
WOMAN'S CLUB, La Jolla 457
WOMAN'S CLUB, La Mesa 458
WOMAN'S CLUB, Paso Robles 454
WOMAN'S CLUB, Perris 454
WOMAN'S CLUB, Pomona 447
WOMAN'S CLUB, Riverside 442
WOMAN'S CLUB, Santa Ana 439
WOMAN'S CLUB, Santa Monica 429
WOMAN'S CLUB, San Bernardino 455
WOMAN'S CLUB, Sierra Madre ..425 and 426
WOMAN'S CLUB, San Pedro 430
WOMAN'S CLUB, Sawtelle 428
WOMAN'S CLUB, Whittier 435
WOMAN'S IMP. CLUB, E. Whittier 434
WOMAN'S IMP. CLUB, Calexico 456
WOMAN'S LITERARY CLUB, Upland....450
WOMAN'S STUDY CLUB, Long Beach..431
WOMAN'S CLUB, Kern 368
WOMAN'S CLUB, Lemoore 364
WOMAN'S CLUB, Maywood 353
WOMAN'S CLUB, Modesto .....361 and 362
WOMAN'S CLUB, Palo Alto 322
WOMAN'S CLUB, Redwood City 323
WOMAN'S CLUB, San Jose 327
WOMAN'S CLUB, San Mateo 321
WOMAN'S CLUB, Santa Clara 324
WOMAN'S CLUB, Sonoma Valley 340
WOMAN'S CLUB, Sunnyvale 474
WOMAN'S CLUB, Wasco 367
WOMAN'S CLUB, Watsonville 332
WOMAN'S IMP. CLUB, Ceres 365
WOMAN'S IMP. CLUB, Dos Palos 365
WOMAN'S IMP. CLUB, Elmira 342
WOMAN'S IMP. CLUB, Gustine 359
WOMAN'S IMP. CLUB, Lodi 366
WOMAN'S IMP. CLUB. Lomita Park....474
WOMAN'S IMP. CLUB, Madera 367
WOMAN'S IMP. CLUB, Mayfield 299
WOMAN'S IMP. CLUB, Newman 343
WOMAN'S IMP. CLUB, Orland 355
WOMAN'S IMP. CLUB, Pacific Grove....331
WOMAN'S IMP. CLUB, Pleasanton.....318
WOMAN'S IMP. CLUB, Richmond 320
WOMAN'S IMP. CLUB, Roseville 345
WOMAN'S IMP. CLUB, Santa Rosa.....337
WOMAN'S IMP. CLUB, St. Helena.....338
WOMAN'S IMP. CLUB, Sutter Creek....355
WOMAN'S IMP. CLUB, Turlock 363
WOMAN'S IMP. CLUB, Vacaville 325
WOMAN'S IMP. CLUB, Vallejo 341
WOMAN'S IMP. CLUB, Yuba City.....352
WOMAN'S STUDY CLUB, Oleander.....364
WOMAN'S THURS. CLUB, Fair Oaks...353
WOODLAND SHAKESPEAREAN CLUB 355
YOUNG WOMAN'S CLUB, San Jose.....328
YOLO CULTURE CLUB 354

A. Hoffman

Ladies' Tailor

SUITS TO ORDER AS THEY SHOULD BE MADE

$45.00 and $50.00

251 Post Street Bet. Grant Avenue and Stockton Street San Francisco

THE RIGHT WAY

PACKING--MOVING--STORING--SHIPPING
HOUSEHOLD GOODS

13TH AND MISSION STS. SAN FRANCISCO

140 S. Broadway, Los Angeles 1070 Broadway, Oakland

OMAHA SIOUX CITY CHICAGO

Cities and Suburban Towns

Giving the Names and Addresses of Thirty Thousand Householders.

ALAMEDA—(Alameda County) ..... 312, 314 and 315
ANAHEIM—(Orange County) 439
ARCATA—(Humboldt County) 342
ALHAMBRA—(Los Angeles County) 440
ANTIOCH—(Contra Costa County) 304
AVALON—(Los Angeles County) 412
AZUSA—(Los Angeles County) 441
BAKERSFIELD—(Kern County) 362
BANNING—(Riverside County) 444
BEAUMONT—(Riverside County) 450
BELVEDERE—(Marin County) 178
BERKELEY—(Alameda County) 309, 306, 307, 308, 310, 311
BISHOP—(Inyo County) 354, 342, 367
BRAWLEY—(San Diego County) 450
BRENTWOOD—(Contra Costa County) 328
BURLINGAME—(San Mateo County) 296
CALEXICO—(Imperial County) 456
CARPINTERIA—(Santa Barbara County) 453
CERES—(Stanislaus County) 365
CHICO—(Butte County) 360
COACHELLA—(Riverside County) 442
COALINGA—(Fresno County) 357
COLTON—(San Bernardino County) 460
COLUSA—(Colusa County) 344
CORONA—(Riverside County) 464
COMPTON—(Los Angeles County) 428
CORCORAN—(Kings County) 365
CORTE MADERA—(Marin County) ..... 179 and 467
CRAFTONVILLE—(San Bernardino County) 461
CRESCENT BAY—(Venice) 459
CROW'S LANDING—(Stanislaus County) 365
CUCAMONGA—(San Bernardino County) 445
DINUBA—(Tulare County) 368
DOS PALOS—(Merced County) 365
DOWNEY—(Los Angeles County) 427
EAST NEWPORT—(Orange County) 441
EAST WHITTIER—(Los Angeles County) ..... 434 and 435
EL CENTRO—(Imperial County) 456
ELMIRA—(Solano County) 342
ELSINORE—(Riverside County) 460
ELK GROVE—(Sacramento County) 346
EUREKA—(Humboldt County) 334
FALLBROOK—(San Diego County) 445
FAIR OAKS—(Sacramento County) 353
FERNDALE—(Humboldt County) 335
FORTUNA—(Humboldt County) 334
FOWLER—(Fresno County) 366
FRESNO—(Fresno County) 366, 357, 359, 356, 358, 363
FRUITVALE—(Alamada County) 317
FULLERTON—(Orange County) 457
GARDENA—(Los Angeles County) 431
GEORGETOWN—(El Dorado County) 352
GLENDALE—(Los Angeles County) 430
GLENDORA—(Los Angeles County) 447, 445

PHONE DOUGLAS 4707

Baron
Ladies' Tailor

118 GEARY STREET
Formerly
1714 VAN NESS AVE.

SAN FRANCISCO

THE AMERICAN AWNING CO.

Successors to F. THOMS "THE AWNING MAN"

AWNING, TENTS, FLAGS, ETC.

AWNINGS, CANOPIES
AND FLOOR COVERS
FOR WEDDINGS,
RECEPTIONS, ETC.

FOR RENT OR SALE

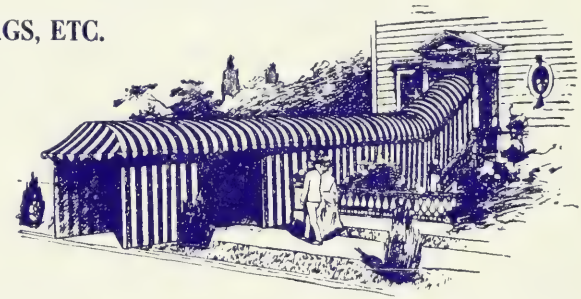

1132 MISSION STREET

Phones, Market 2194—J 2194

Telephone Douglas 2300

A.B.WOOD TAILOR

A. B. WOOD

Tailor

EXCLUSIVE IMPORTED WOOLENS

12 Geary St. Near Kearny

San Francisco

Cities and Suburban Towns

GLEN ELLEN—(Sonoma County) 334
GUSTINE—(Merced County) 359
HANFORD—(Tulare County) 358, 359, 342
HAYWARDS—(Alameda County) 319
HIGHLAND—(San Bernardino County) 459
HEMET—(Riverside County) 456
HIGHLAND PARK—(Los Angeles County) 419
HOLLISTER—(San Benito County) 340
HOLLYWOOD—(Los Angeles County) 417
KERN, EAST BAKERSFIELD—(Kern County) 368
LA JOLLA—(San Diego County) 457
LA MESA—(San Diego County) 458
LEMOORE—(Kings County) 364
LODI—(San Joaquin County) 366
LOMPOC—(Santa Barbara County) 452
LONE PINE—(Inyo County) 335
LONG BEACH—(Los Angeles County) ..... 431 and 432
LOS ANGELES—(Los Angeles County) ..... 183 and 369 to 415
LOMITA PARK—(San Mateo) 474
MAYWOOD, Cal. 353
MADERA—(Madera County) 367
MAYFIELD—(San Mateo County) 299
MENDOCINO—(Mendocino County) 335
MENLO PARK AND FAIR OAKS 173
MILL VALLEY—(Marin County) ..... 181 and 470
MODESTO—(Stanislaus County) ..... 361 and 362, 343
MONROVIA—(Los Angeles County) 426
MONTEREY—(Monterey County) 330
MOUNTAIN VIEW—(Santa Clara County) 325
MOUNT VIEW, EL MONTE—(Los Angeles County) 326
NAPA—(Napa County) ..... 338 to 340
NATIONAL CITY—(San Diego County) 457
NEVADA CITY—(Nevada County) 346
NEWMAN 343
NILES—(Alameda County) 315
OAKDALE—(Stanislaus County) 342
OAKLAND—(Alameda County) ..... 129 to 146 and 301 to 307
OCEANSIDE—(San Diego County) 457
OLEANDER—(Fresno County) 364
ONTARIO—(San Bernardino County) ..... 449 and 461
ORLAND—(Glenn County) 355
OXNARD—(Ventura County) 364
OXNARD—(Ventura County) 454
PACIFIC BEACH—(San Diego County) 458
PACIFIC GROVE—(Monterey County) ..... 331 to 330
PALO ALTO—(Santa Clara County) ..... 174 and 322
PASADENA—(Los Angeles County) ..... 201 and 421
PASO ROBLES—(San Luis Obispo County) 454
PIEDMONT—(Alameda County) ..... 149 to 154
PLACERVILLE—(El Dorado County) 360, 359, 354
POMONA—(Los Angeles County) ..... 446 and 447
PLACENTIA—(Orange County) 461
PLEASANTON—(Alameda County) 318
PERRIS—(Riverside County) 454
REEDLEY—(Fresno County) 368

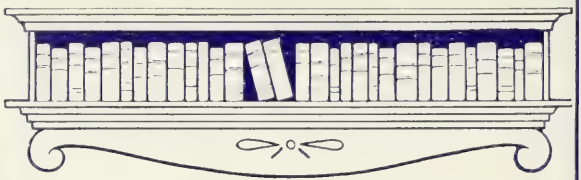

BOOKSELLERS & STATIONERS

PHONES—J 2372—Market 72

JENNINGS & GRAHAM

5 and 7 City Hall Ave.
at McAllister

San Francisco

Art and Refinement are Displayed by Tasteful Attire

Phone Douglas 4964

Vogel's

LADIES' TAILOR AND HABIT MAKER

MAKERS OF

TAILORED SUITS and FANCY GOWNS

420 SUTTER STREET BET. STOCKTON AND POWELL STS.

SAN FRANCISCO, CAL.

STEWART'S

A. W. COMBS, Manager

FINE LININGS AND TAILOR TRIMMINGS
NOTIONS --- WHOLESALE AND RETAIL

BUTTONS and BUTTON HOLES made to order.—EMBROIDERY, Tucking, Hemstitching.—Sunburst, Accordion, Knife PLEATING and PINKING. Hemstitching and Ruffling—Fringe and Ornaments

128 Eddy Street, Near Mason San Francisco

TELEPHONE FRANKLIN 2546

Cities and Suburban Towns

REDLANDS—(San Bernardino County) ... 443
REDWOOD CITY—(San Mateo County) ... 292 and 323
RICHMOND—(Contra Costa County) ... 348 and 320
RIVERSIDE—(Riverside County) ... 448 and 442
ROSS VALLEY ... 179
SACRAMENTO—(Sacramento County) ... 345, 344, 349 to 352
SAN BERNARDINO—(San Bernardino County) ... 455
SAN DIEGO—(San Diego County) ... 462, 461, 463, 464
SAN FRANCISCO STREET LIST ... 33 to 60
SALINAS—(Monterey County) ... 333
SAN JOSE—(Santa Clara County) ... 175 and 324 to 328
SAN MATEO—(San Mateo County) ... 321 to 323
SAN LEANDRO—(Alameda County) ... 316
SAN LUIS OBISPO—(San Luis Obispo County) ... 542
SAN PEDRO—(Los Angeles County) ... 430
SAN RAFAEL—(Marin County) ... 182
SAN ANSELMO—(Marin County) ... 178
SAN FRANCISCO CALLING LIST ... 61 to 128
SANTA ANA—(Orange County) ... 438, 439
SANTA BARBARA—(Santa Barbara County) ... 451
SANTA CLARA—(Santa Clara County) ... 324
SANTA CRUZ—(Santa Cruz County) ... 329, 330
SANTA MARIA—(Santa Barbara County) ... 326
SANTA MONICA—(Los Angeles County) ... 429
SANTA PAULA—(Ventura County) ... 434, 452
SANTA ROSA—(Sonoma County) ... 337, 392
SAUALITO—(Marin County) ... 180
SAWTELLE—(Los Angeles County) ... 428
SELMA—(Fresno County) ... 359
SIERRA MADRE—(Los Angeles County) ... 425 and 426
SONOMA VALLEY—(Sonoma County) ... 340
SOUTH PASADENA—(Los Angeles County) ... 420
STANFORD UNIVERSITY and PALO ALTO ... 174
STOCKTON—(San Joaquin County) ... 318, 320, 347
ST. HELENA—(Napa County) ... 338
SUNNYOALE—(Santa Clara County) ... 474
SUTTER CREEK—(Amador County) ... 355
TROPICO—(Los Angeles County) ... 418
TURLOCK—Stanislaus County) ... 363
UKIAH—(Mendocino County) ... 341
UPLAND—(San Bernardino County) ... 450
VACAVILLE—(Solano County) ... 325
VALLEJO—(Solano County) ... 341
VENICE—(Los Angeles County) ... 409 and 448
VISALIA—(Tulare County) ... 360
VENTURA—(Ventura County) ... 453, 451
WASCO—(Kern County) ... 367
WATSONVILLE—(Santa Cruz County) ... 332
WHITTIER—(Los Angeles County) ... 435
WEST SATICOY—(Ventura County) ... 435
WOODLAND—(Yolo County) ... 355
WILLOWS—(Santa Clara County) ... 354
YOLO—(Yolo County) ... 354
YUBA CITY—(Sutter County) ... 352

Clubs and Societies

ARGONAUT CLUB ..... 247 and 248
ARION CLUB 234
ATHENIAN CLUB (Oakland) ..... 260 to 263
AUTOMOBILE CLUB OF SOUTHERN CALIFORNIA 206
BOHEMIAN CLUB ..... 215 to 222
BURLINGAME COUNTRY CLUB ..... 231 and 232
CALIFORNIA CLUB (Los Angeles) 206
CLAREMONT COUNTRY CLUB ..... 265 to 268
COSMOS CLUB ..... 229 and 230
CERCLE De L'UNION 246
CONCORDIA CLUB ..... 245 and 246
NILE CLUB (Oakland) ..... 258 and 259
MECHANICS INSTITUTE 232
PACIFIC UNION CLUB ..... 209 to 213
PRESIDIO GOLF CLUB ..... 243 and 244
SIERRA MADRE CLUB (Los Angeles) 206
SAN FRANCISCO GOLF AND COUNTRY CLUB ..... 235 and 236
SAN FRANCISCO COMMERCIAL CLUB ..... 249 to 256
"THE FAMILY" ..... 223 and 224
THE JONATHAN CLUB (Los Angeles) 206
THE SOUTHERN CLUB ..... 233 and 234
UNIVERSITY CLUB ..... 225 to 228
UNION LEAGUE CLUB ..... 237 to 243
UNION LEAGUE CLUB (Los Angeles) 206

E.O.SCHRAUBSTADTER ESTABLISHED 1864 E.A.GROEZINGER
A.FINKE'S WIDOW
HIGH - GRADE
SPARKLING WINES
809 MONTGOMERY STREET. SAN FRANCISCO, CAL.
TELEPHONES: KEARNY 709 HOME C 3322

A. L. Bowhay

Tailor

Established 1887

520 Sutter Street, San Francisco

PHONE SUTTER 1171

Thatcher

Milliner

ADDISON HEAD BUILDING

Grant Avenue and Post Street, Opposite Shreve's

ROOM 212, ENTRANCE POST ST. SAN FRANCISCO

Amateurs of Fine, Rare Old Wines desirous to re-stock their cellars, will find it to their advantage to inspect the stock of old wines carried by the

J. F. Plumel Co.

63 and 65 ELLIS STREET SAN FRANCISCO

...IMPORTERS OF

Fine Brandies, Bordeaux and Burgundy Wines

Specialty of Pure Olive Oil

Telephone Mission 1354 Open Evenings

H. Steinberg

Ladies' Tailor and Importer

IMPORTED MATERIALS EXCLUSIVE STYLES

LATEST DESIGNS
MODERATE PRICES

3115 22nd Street (Bet. Mission and Howard) San Francisco

MISS A. E. FOLEY *PHONE KEARNY 5295*

La Coiffure

Hair Work Made to Order and Designed For You
Hair Dyeing

279 Post Street . . . . . San Francisco

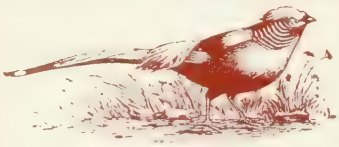

The Golden Pheasant

32-36 GEARY STREET
SAN FRANCISCO

Cakes, Pastries and Candies of Highest Quality
A Restaurant for the Fastidious

Telephone and Mail Orders Receive the Same Careful Attention as Those Placed in Person

The Sultan Turkish Baths

NOW ONE DOLLAR

624 Post Street near Taylor St.

Not an ordinary Hammam bath house, but a modern bathing palace, where an up-to-date Turkish or other bath can be had, at popular prices.

A. JOHNSON, Proprietor Formerly of Sutter St. Hammam

The Steinway Piano

You may purchase another make of Piano —and a good make, too—but you will never be truly satisfied until you own a STEINWAY.

An investment in a STEINWAY assures complete satisfaction and closes the avenue to future regret.

We will sell you a less expensive Piano now, and agree to take the same in exchange for a STEINWAY any time within three years, allowing you the full purchase price paid.

Moderate terms on any Piano, even the STEINWAY.

The Victor-Victrola

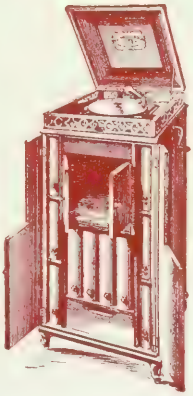

The VICTOR-VICTROLA is the perfect musical instrument—absolutely accurate, noiseless in its mechanism, beautiful in cabinet and without the cumbersome horn.

The VICTOR-VICTROLA produces the sweetest and most wonderful tones ever heard—positively natural and easily regulated in volume,

Victor Victrolas, $15 to $200
Victor Talking Machines, $10 to $68

Moderate Terms on Any Victor or Victrola

Sherman Clay & Co.

Steinway and Other Pianos
Victor Talking Machines

Player Pianos of All Grades
Sheet Music and Music Merchandise

KEARNY AND SUTTER STS., SAN FRANCISCO
FOURTEENTH AND CLAY STREETS, OAKLAND

D. Harris & Son

LADIES' TAILORS and HABIT MAKERS

COR. DEVISADERO and GEARY STS. SAN FRANCISCO, CAL.

West 7632 — PHONES -- Home S 3984

Scientific Treatments for Obesity and Emaciation

Ladies Exclusively at Their Residences

Refined Clientele Catered To

Mrs. Winifred Coffaney Phone Park 1683

Dress Suits
Rented

Full Dress Tuxedos and Prince Alberts for All Occasions

LATEST STYLES

Selix Rental Parlors

54 MASON STREET, NEAR MARKET

Open Evenings

Phones---Douglas 1133 and Home C 1821

Ransohoff's

Bet. GRANT AVE & STOCKTON ST. — 230 POST ST.

At all times show the newest and most fashionable models in high class, ready-to-wear apparel, including

Gowns and Costumes — *Waists and Skirts*

Tailor-Made Suits — *Coats for all occasions*

Discriminating care is exercised in the selection of our garments, the prices of which are invariably consistent with quality

Inpection cordially iuvited. Telephone Douglas 5023

M. SIDLOWSKI

ANNOUNCES IN ADDITION TO HIS TAILORING ESTABLISHMENT, WHICH HE HAS CONDUCTED IN SAN FRANCISCO FOR THE PAST TWENTY-FIVE YEARS, THAT HE HAS OPENED A FIRST-CLASS

Ladies' Tailoring Establishment

AND IS NOW READY TO SHOW THE LATEST SAMPLES. NOTHING BUT FIRST-CLASS WORKMANSHIP WILL BE TURNED OUT, IN KEEPING WITH THE MOST UP-TO-DATE STYLES, EACH SUIT BEING GIVEN INDIVIDUAL AND CAREFUL ATTENTION. WOULD BE PLEASED TO HAVE YOU CALL. THANKING YOU IN ADVANCE, I REMAIN, RESPECTFULLY,

M. SIDLOWSKI.

421 Pacific Building, Corner 4th and Market Streets, San Francisco, Cal.

Phones: Residence Park 4129; Douglas 3812

TRY CRESTA BLANCA SPARKLING WINES

Naturally Fermented

A California wine equal to the imported at one-third the price.

IF YOU WANT PURE CALIFORNIA WINE ASK FOR

CRESTA BLANCA

42-44 Davis Street, San Francisco.

Telephone Douglas 2844.

CUNNINGHAM, CURTISS AND WELCH

Stationers, Booksellers, Printers and Book Binders

565 TO 571 MARKET STREET, SAN FRANCISCO

Opposite Sansome St.

Correct styles in Correspondence Papers, Engraved Wedding Announcements, Invitations and Visiting Cards.

A complete line of Suit Cases, Valises, and Ladies Hand Bags.

Engraved and Lithographed Work

Newest Styles in Paper and Envelopes — TEL. KEARNY 5773 — Every Variety of Stationery

My Booklet, "Endurance the Measure of Man," free on application

THE ENDURANCE BUILDER

(EDWARD B. SPARKS)

Instructions in

Systematic Exercises and Correct Living

FOR DEVELOPMENT TO PERFECT HEALTH

No. 1707 to 1713 CALIFORNIA STREET

SAN FRANCISCO, CALIFORNIA

A Hygienic and Modern Health Institute for Gentlemen

INDIVIDUAL INSTRUCTIONS

AND CLASSES FOR BOYS AND GIRLS

JOHN ROBBINS

EUROPEAN NOVELTIES

Fine Mesh Bags **Real Jet** **Genuine Corals**

129 GEARY STREET, SAN FRANCISCO

"FRENCH FISHSKIN PEARLS"

"INDESTRUCTIBLE"

Same Beautiful Lustre and Weight as the Finest Oriental Pearls

UNIFORM OR GRADUATED BEADS

STRANDS 16 INCHES LONG

$10.00 — $15.00 — $20.00

High Art
IN
Designing and Engraving

San Francisco Photo Engraving Company

ESTIMATES FURNISHED
PHONE OR WRITE US
OUR REPRESENTATIVE WILL CALL

LINE CUTS — COPPER AND ZINC
HALF TONES—DUO TONES
AND TRI-COLOR PLATES

TELEPHONE SUTTER 2693
ENTRANCE
215 Leidesdorff Street, cor. Sacramento
SAN FRANCISCO

PHONE DOUGLAS 3527

L. P. KURTZMAN

MAKER OF LADIES' TAILORED COSTUMES

101 GEARY STREET

AT GRANT AVE. SAN FRANCISCO

ARTHUR J. HULME

MANUFACTURING JEWELER

DIAMOND
SETTING

410 PACIFIC BILDING,
SAN FRANCISCO

HALL FOR RENT PHONE FILLMORE 1871
COTILLIONS CONDUCTED

MISS MARION B. WHITE

TEACHER OF DANCING
PRIVATE CLASSES IN BALLROOM, GYMNASTIC, CLASSICAL, FOLK AND FANCY DANCING FOR ADULTS AND CHILDREN. PRIVATE LESSONS.
2868 CALIFORNIA ST., NEAR DEVISADERO

A HIGH CLASS PLACE FOR GENTEEL PEOPLE

COTTAGE RESTAURANT

747 MARKET STREET, OPP. GRANT AVE.
118 BATTERY ST., NEAR CALIFORNIA
SAN FRANCISCO, CAL.

HOME COOKED
PURE FOODS

MRS. C. P. MOODY

ALBERT O. STEIN

FLOWER SHOP

Telephones Franklin 7120; Franklin 7121

1150 SUTTER STREET, Between Larkin and Polk SAN FRANCISCO, CAL.

EDDYSTONE APARTMENTS

340 EDDY STREET

Telephone Franklin 6388 San Francisco

FROM FERRY TAKE
TURK AND EDDY CAR

PRIVATE EXCHANGE
FRANKLIN4200
HOME C 4619

HOTEL BELMONT

M. W. GREGG, PROP.
730 EDDY STREET
Below Van Ness Ave.

RATES:
50c to $1.50 Per Day
$3.00 to $6.50 Per Week

SAN FRANCISCO

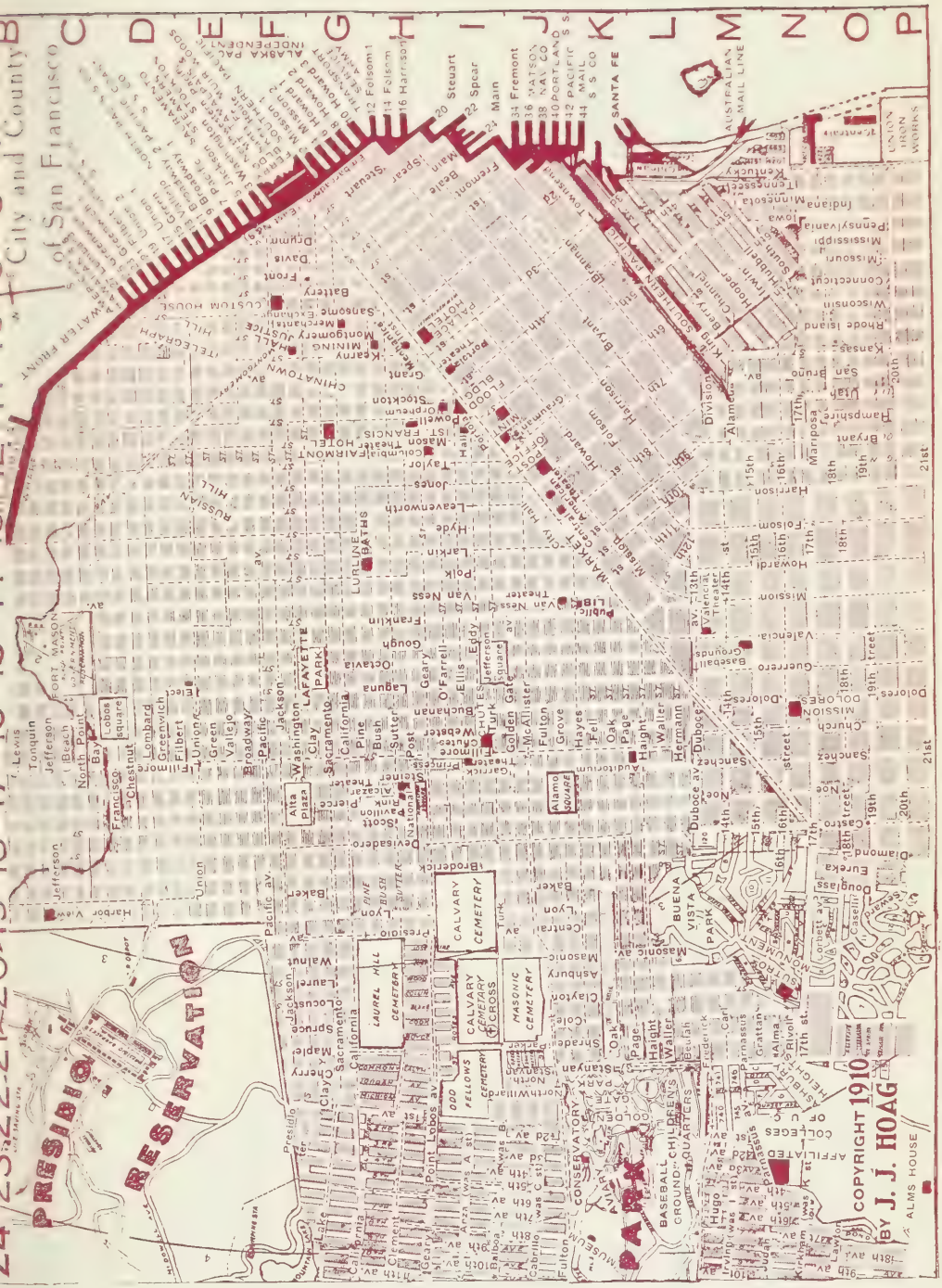

MAP OF SAN FRANCISCO,

Showing Water Front, Business District and Western Addition to Golden Gate Park

WELLS FARGO & CO EXPRESS

MONEY ORDERS

For remitting small sums they will be found the most convenient and practical. Rates: From 3 cents for $2.50 and under, up to 30 cents for $100.00. Payable at over 30,000 places in the United States, Canada and Mexico.

Foreign Money Orders—Payable in all civilized parts of the world—an ideal international exchange.

TRAVELERS' CHECKS

These checks are payable at par throughout the World, without identification, and are issued in convenient amounts of $10, $20, $50, $100 and $200. Rates: One-half of one per cent, minimum charge, 30 cents. **Absolutely safe and indispensable to travelers.**

MONEY BY TELEGRAPH

Such transfers can be quickly arranged between principal cities of the United States and Mexico at very low rates.

"TIME TESTED AND TRUE"

HAMS, BACON
& LARD

ARE EXCELLENT IN TASTE
AND DELICIOUS IN FLAVOR

MADE IN THE CLEANEST PACKING HOUSE IN AMERICA
UNITED STATES GOVERNMENT INSPECTION

FOR SALE BY ALL FIRST-CLASS GROCERS

THE MORAN COMPANY

PACIFIC COAST DISTRIBUTORS SAN FRANCISCO

California Market

Established 1867

THE FINEST AND MOST COMPLETELY APPOINTED MARKET IN THE WORLD

Dealers in Highest Quality of MEATS, POULTRY, GAME FISH, OYSTERS, FRUITS, VEGETABLES, DAIRY PRODUCE, DELICATESSEN, FRENCH PASTRY, PLANTS AND CUT FLOWERS.

No expense has been spared that would conduce to the comfort and convenience of marketing only first-class goods furnished at reasonable prices.

C.A.L.I.F.O.R.N.I.A M.A.R.K.E.T

Pine Street to California Street

Telephone Douglas 1924 **GEO. H. BROWN, Supt.** Bet. Montgomery and Kearny

---

Geo. Mayes' Oyster House

M. IVANOVICH & J. KRISTINICH, Managers.

20-27 California Market
Entrance on California St.

Phone Douglas 3713

Open Every Day in the Year
From 6 A. M. to 1 A. M.

Branch No. 1 SUTTER, cor. POLK ST.; Branch No. 2 30-32 THIRD ST.

The Choicest and Finest Oysters on Half Shells or in Bottles Delivered to Clubs, Hotels and Families at All Hours

Everything Served is the Choicest the Market Affords

Phones: Factory, Mission **6930** Douglas **3738**

BAYLE, LACOSTE & CO.

WHOLESALE AND RETAIL DEALERS IN

Tripe, Calves' Head and Feet, Brains, Tongues, Sweet Bread, Livers and Ox Tails.

CALIFORNIA MARKET, 444 PINE ST., San Francisco, Cal. (Branch Oakland Market)

John Lacoste, Vice-Pres., E. O. Rieser, Sec. & Treas., C. A. Artigues, Director

---

PABST BLUE RIBBON

The Beer of Quality

It is filtered, sterilized
and aged for months.

Thos. W. Collins & Co.

Distributors

34 and 36 Davis St. San Francisco Cal.

Telephone Douglas 1844
Home C-6144

At your Grocer, also served at leading Hotels, Clubs, Cafes and Restaurants.

CULINARY DEPARTMENT

PURE FOOD PRODUCTS

FANCY CAKES
FANCY PASTRY

Eppler's New Process Bread — For Quality, Purity and Wholesomeness Not Equaled.

THE SIGN OF BAKING
EPPLER'S
WITH THE BEST

2828
California Street

Telephone West 987
Home S-1364

RAJAH BRAND Indian Condiments

CHUTNEY CURRY POWDER

Packed Expressly for and Imported Exclusively By
GEO. A. MOORE & CO., San Francisco, Cal.
FOR SALE BY ALL FIRST-CLASS GROCERS

SPERRY PRODUCTS IN EVERY HOME SPERRY FLOUR

Light—White—Always Right

Use the flour containing the right proportion of high quality gtuten to produce the best bread and the most loaves to the sack.

SPERRY FLOUR

THE UNION ICE CO.

WHOLESALE AND RETAIL DEALERS IN

Natural ICE Artificial

Agencies in all the Principal Cities and Towns of California

MAIN OFFICE

354 PINE ST., San Francisco, Cal.

Booth's Crescent Brand
CALIFORNIA
SARDINES

SUITABLE FOR SERVICE AT EVERY MEAL

BREAKFAST—FRIED AS A FRESH FISH
LUNCHEON—SERVE COLD AS A SARDINE OR IN A SALAD
DINNER—A DELICIOUS ENTRE
SUPPER—A CHAFING-DISH RELISH

BOOTH'S CRESCENT BRAND
MEANS
The Most Delicious Fish
Ever Put Into Tins.

ALWAYS READY ALWAYS GOOD

Fifty Recipes for Serving
Furnished on Application

A HOME PRODUCT

F. E. BOOTH
SOLE AGENT

91 DRUMM STREET SAN FRANCISCO

Dairy Delivery Co.
Main Office 3550-70 19th Street, San Francisco

The most modern and best equipped milk distributing plant on the Coast.
Our specialty is **Certified** and **Pasteurized Milk** and **Cream.** We pasteurize by methods that count and our Certified Milk is second to none.
BEFORE ORDERING ELSEWHERE
Why not spend an interesting half hour and see for yourself how we do it.

Phones Market 2716
Home M 2128

CASWELL'S COFFEES AND TEAS
Used Exclusively on the Tables of the Discriminating
GEO. W. CASWELL CO.
Phone Kearny 3610
530 FOLSOM STREET SAN FRANCISCO

The Tin-foil Wrappers, Labels Attached from
Golden Gate Compressed Yeast
may be exchanged for Valuable Premiums, Etchings, Oleographs and Silverware
PREMIUM LIST ON APPLICATION—
Golden Gate Compressed Yeast Co.
26 MINT AVENUE *SAN FRANCISCO*

DON'T FORGET

THAT

PHILLIPS

UNPOLISHED

RICE

IS THE NATURAL PURE FOOD

CONTAINS NO GLUCOSE, TALC
OR OTHER CHEMICALS

Sold only in 10c, 25c, 50c, $1.00 Cotton Bags

CALIFORNIA'S BEST
CANNED FRUITS

100 Free Trips to California in 1915

Write for particulars

Hunt Brothers Co.

112 Market Street San Francisco

Phones: West 5990 and West 518.

John H. Tietjen Co.

FINE GROCERIES
TEAS
WINES
HOUSE FURNISHING ARTICLES

Washington & Fillmore
STREETS

OUR SPECIALTIES: Fresh Creamery Butter and Ranch Eggs Received Daily
The Choicest Olive Oil in the Market, El Toro Brand; a Pure California
Olive Oil. J. H. TIETJEN CO., Sole Agents.

We Bake the Finest Home-Made Cakes of Any Bakery on the Coast.

Only the best Cocoa Beans from chosen tropical plantations are used in making

GHIRARDELLI'S COCOA

Its purity and smooth deliciousness make it the favorite table beverage.

PHŒNIX

The Whitest
The Best

Made in
Sacramento, Cal.

FLOUR

UP-TO-DATE MACHINERY

Modern Ideas Coupled With the Thirty Years' Experience at the Same Location Has Taught Us What Kind of Wheat to Blend

Result:---PERFECTION

AGENCIES AT OAKLAND, PLACERVILLE, RED BLUFF AND RENO

PHŒNIX MILLING CO.

SACRAMENTO, CAL.

Oakland Office and Warehouse, 17th and Wood Streets

PHONE OAKLAND 8254

LONG'S MARKET

945-47 Market St. San Francisco

SPRECKEL'S MARKET

751 Market Street San Francisco

A. H. BROD, President J. A. HUGHES, Vice-President

PHONES: DOUGLAS 5266; HOME J-3536

A. H. BROD CO.

Dealers in the best

STALL FED MEATS OF ALL KINDS

Families, Hotels, Restaurants and Shipping supplied. Free delivery to all parts of the city

PHONES: KEARNY 3044
HOME J-2308

- WINES -

PROMPT DELIVERY
ON PHONE ORDERS

JOS. C. HASLAM CO.

Spreckels Market, 751 Market St., opp. Grant Ave., San Francisco

Wine and Liquor Department Complete for All Requirements

Phone Kearny 4903 Home C 4075

KROME'S MARKET

AUGUST KROME

Groceries, Delicatessen, Wines and Liquors

Cigars, Cigarettes and Tobacco

729 BUSH STREET, NEAR POWELL

Telephone orders carefully and promptly filled. BRANCH STORE, 1600 BUSH ST.

Telephone Kearny 3458 Home C 4385

KROME'S MEAT MARKET

W. T. HABERLY

Choicest Stall-Fed Meats

ALSO

FISH, OYSTERS
CRABS, LOBSTERS, Etc.

729 BUSH STREET, NEAR POWELL

KROME'S FRUIT MARKET

WM. GALLI & CO.

Dealers in Choice

Fruit and Vegetables

FINE POULTRY

Best Goods on the Market. We Call for and Deliver Orders to Any Part of the City Free of Charge

Phone
Kearny 5119

729 BUSH STREET, NEAR POWELL

COOK'S TOURS, TICKETS, CRUISES

TRAVELERS' CHEQUES

Letters of Credit, Drafts, Cable Transfers. Passports, Insurance, Guide Books, Etc.

ITINERARIES ARRANGED FOR TRAVEL IN ALL PARTS OF THE WORLD

An efficient staff of travel experts will be found at each of our 150 offices; The services of our interpreters at the principal stations and ports throughout the world are freely at the disposal of tourists who purchase their travel tickets through us.

THOS. COOK & SON, 689 MARKET ST., SAN FRANCISCO

RAYMOND & WHITCOMB CO.

TOURS AND TICKETS

Conducted parties to Europe, Mexico, Egypt, So. America, Japan and Around the World. Also tickets everywhere for independent travelers. Agents for all steamship lines.

397 MONADNOCK BUILDING

Telephone Kearny 3269. San Francisco, Calif.

CUNARD LINE

The General Pacific Coast agency of the CUNARD LINE is now established at 42 Powell Street, corner of Ellis. Reservations made in advance and official tickets issued to and from all points in Europe.

Remember this is the line that numbers among its magnificent fleet the quadruple screw turbine steamers **LUSITANIA and MAURETANIA;** largest and fastest ships in the world. Across the Atlantic in 4¾ days Call or write for rates of passage, latest sailing lists, cabin plans, ets.

HENRY AVILA, City Ticket Agent. **S. F. BOOTH, General Agent.**

42 POWELL STREET, SAN FRANCISCO.

TELEPHONE KEARNY 1161

TOYO KISEN KAISHA

(ORIENTAL STEAMSHIP COMPANY.)

Steamers will leave wharf, Pier 34 (Foot of Brannan Street) 1 p. m., for Yokohama and Hongkong, calling at Honolulu, Kobe (Hiogo), Nagasaki, Shanghai and Manila, and connecting at Hongkong with steamers for India, Australia, etc. No cargo received on board on day of sailing.

Round trip tickets at reduced rates. For freight and passage apply at office, 4th floor Western Metropolis National Bank Bldg., 625 Market St.

Phone Sutter, 1894 W. H. Avery, Assistant General Manager

CABIN AGENT

JULES CLERFAYT

Compagnie Generale Transatlantique

(FRENCH LINE)

685 Market Street

(Monadnock Building) **SAN FRANCISCO**

PHONES: DOUGLAS 4098; HOME J-4241

FUGAZI BROS., P. C. M., 630 MONTGOMERY STREET

TRANS-ATLANTIC STEAMSHIP LINES

AMERICAN LINE **ATLANTIC TRANSPORT LINE**
DOMINION LINE **HOLLAND-AMERICA LINE**
LEYLAND LINE **RED STAR LINE**
***WHITE STAR LINE** **WHITE STAR-DOMINION LINE**

Largest Steamers in the World—"OLYMPIC' in Service; "TITANIC," Launched May 31, 1911; 45,000 Tone Each, 882½ Ft. Length.

Telephone: Kearny 3265-3266 319 Geary St., Opp. St. Francis Hotel

404 VESSELS OVER ONE MILLION TONS

Hamburg-American Line

LONDON - PARIS - HAMBURG - MEDITERRANEAN

by the Magnificent Mammoth Steamships

"AMERIKA" and "KAISERIN AUGUSTE VICTORIA"

25,000 Tons Each

CLEVELAND (new), CINCINNATI (new), PRESIDENT LINCOLN (new), PRESIDENT GRANT, (new), 18,500 tons each. S. S. MOLTKE, HAMBURG, GRAF WALDERSEE, PATRICIA, PENNSYLVANIA, etc., and the specially constructed Pleasure Crusing Vessels OCEANA, METEOR, VICTORIA LUISE, (16,500 tons).

Highest-class service obtainable. Meals served à la carte without additional charge. Small Tables. Ritz-Carlton Restaurants, Gymnasiums, Passenger Elevators, Florist Shops, Children's Playrooms, Hair Dressers, Manicurists, etc.

New, Large One Cabin Steamers at Very Moderate Rates from New York and Philadelphia

MEDITERRANEAN, ORIENT, NORWAY, WEST INDIES AND AROUND SOUTH AMERICA CRUISES

Ask for particulars about the AROUND-THE-WORLD CRUISES per S. S. VICTORIA LUISE, Nov. 1911 from New York—Feb. 1912 from San Francisco.

H. F. Dorgeloh Pacific Coast Manager

Telephones KEARNY 2946—C 6546

160 Powell St. Near Ellis St., San Francisco

North German Lloyd Steamship Co.

ALL STEAMERS EQUIPPED WITH WIRELESS AND SUBMARINE SIGNALS

Meals a la Carte Without Extra Charge

FAST EXPRESS SERVICE

from New York to London (via Plymouth), Paris (via Cherbourg), and Bremen, by one of the four luxurious flyers of the type of ss. "KRONPRINZESSIN CECILIE" every Tuesday.

Twin-screw Passenger Steamers, sailing Thursdays.

Steamship "GEORGE WASHINGTON"

LARGEST AND NEWEST GERMAN STEAMER AFLOAT

Steamship "PRINZ FRIEDRICH WILHELM" (new) 17,500 tons register.

MEDITERRANEAN SERVICE

Steamship "BERLIN" (new)

19,200 tons register; embodying every luxury in Mediterranean travel.

NEW YORK—GIBRALTAR—NAPLES—GENOA, connecting at Naples with Imperial Mail Steamers to Egypt India, China, Japan, Australia.

INDEPENDENT AROUND-THE-WORLD TOURS

Travelers Checks Good All Over the World

ROBERT CAPELLE General Pacific Coast Agent

250 POWELL STREET Near Geary St. & St. Francis Hotel

TELEPHONES KEARNY 4794—HOME C 3735

Jos. Nosek

Ladies' Tailor

The Utmost Refinement and Distinction in Woman's Dress

NOSEK'S TAILOR MADE

Only Fashionable Materials Used—The Very Latest Styles and Workmanship

1223 SUTTER ST., NEAR POLK, SAN FRANCISCO

PHONE FRANKLIN 7815

Baldwin Jewelry Co.

33 KEARNY ST. cor. UNION SQUARE AVE. SAN FRANCISCO

TELEPHONE SUTTER 850

THE purchasing advantages offered here make this an ideal place for every day shopping.

EVERYTHING in Jewelry and Silverware.

No Function is Complete Without the

Italian-Swiss Colony's

TIPO *Red or White*

California's Choicest Table Wine

ASTI SPECIAL SEC

Finest California Champagnes

ASTI ROUGE

Natural Fermented Sparkling Burgundy

The Purity of our Wines is Guaranteed Under the State and National Pure Food Law, Serial No. 4150.

Main Office, Cor. Battery and Greenwich Sts., San Francisco, Cal.

New York Branch: N. E. Cor. W. 11th & Washington Sts.

Chicago Branch: 27 W. Kinzie Street

Carriages, Broughams Victorias, Four-in-Hands

Kelly's
FINE EQUIPAGES

LIMOUSINES FOR WEDDINGS A SPECIALTY

TEL. FRANKLIN 216-217 and HOME S 3135

1623-1631 Pine Street. SAN FRANCISCO.

ROGER REYNOLDS

Fine Stationery

Printing Engraving Die Stamping

404 Sutter Street, near Stockton Phone Kearny 3647

SAN FRANCISCO

HOME
INDUSTRY
MILLS
PETALUMA
CAL.

CARLSON CURRIER CO.

Awarded Grand Prize A. Y. P. Exposition Seattle, 1909

Sansome and Bush Streets SAN FRANCISCO, CAL.

IT'S THE BEST
HAIR DYE ON THE MARKET TODAY

Scheffler's Hair Colorine

Absolutely Harmless—Produces following Shades:

BLACK, LIGHT BROWN, MEDIUM BROWN
DARK BROWN, LIGHT and DARK
DRAB, AUBURN, BLONDE

For Sale by all Hair Stores and Druggists

WESTERN FANCY GOODS CO.

PACIFIC COAST DISTRIBUTORS 19-23 SANSOME STREET

San Francisco List by Streets

Arranged according to streets and numbers, giving the individual members of each family numerically, with the odd numbers in left column and the even in the right.

Use the street list for calling and addressing your corespondence.

NOTE—Monday is the reception day at hotels; Tuesday for California Street, also Taylor Street to the north; Wednesday for streets near the Mission; Thursday for Pine, Bush, Sutter and parallel streets south (a few having Tuesday), and the greater part of Van Ness avenue; Friday for Pacific avenue, the upper part of Van Ness avenue, and streets west of Van Ness avanue as far as the Presidio.

ALPINE STREET

From point S of Waller, W of Castro, S to 14th.

123—Mr. and Mrs. H. B. MAGGS.
125—Miss MAGGS.
141—Mr. and Mrs. HENRY J. McCOY.

ALVARADO STREET

From W s San Jose Av., bet. 22nd and 23rd, W to View Av.

[illegible]—Mr. and Mrs. S. PETERSEN.
[illegible]—Mr. EDWIN C. PETERSEN.
[illegible]—Mr. V. J. PETERSEN.
325—Mr. and Mrs. EMIL WEHLEYE.
325—Miss INA M. NIELSEN
810—Mr. and Mrs. J. W. HOLETZ.

ARGUELLO BOULEVARD

(Was I Street), from Presidio Reservation S to Parnassus Av.

51—Mr. and Mrs. WILEY F. CRIST.
[illegible]—Mr. and Mrs GEO. M. ROLPH.
261—Mr. and Mrs. WM. B. WATERMAN.
[illegible]—Mr. and Mrs. WM. H. CRIM, Jr.
[illegible]—Mr. GEORGE H. FULLER.
777—Mr. and Mrs. E. H. NUHRENBERG.
166—Mr. and Mrs. E. H. DENICKE.
416—Mr. and Mrs. GEO. H. BROWN.
416—Miss ETHEL BROWN.
[illegible]—Col. and Mrs. JESSE B. FULLER.
779—Mr. JUSTIN FULLER.

ASHBURY STREET.

Bet. Masonic Av. and Clayton, from Fulton S to Corbett Av.

241—Mr. and Mrs. CHARLES T. ELLIOTT
419—Mr. and Mrs. WM. A. CASE.
419—Mrs. J. D. CASE.
419—Mr. LELAND L. CASE.
423—Mr. GEORGE MAYERLE.
533—Mr. and Mrs. CHAS. L. QUEEN.
533—Mr. RICHARD C. QUEEN.
533—Mr. WILLIAM M. QUEEN.
609—Mr. and Mrs. VICTOR H. ROSETTI.
625—Mr. and Mrs. LOUIS GASSNER.
625—Miss MARIE GASSNER
625—Miss ESTELLE GASSNER.
635—Mr. and Mrs. J. R. HILLER.
719—Dr. and Mrs. M. E. RUMWELL.
843—Mr. and Mrs. JACOB S. MEYER.
845—Mrs. JENNIE S. BLANCHARD.
845—Miss LENA R. BLANCHARD.
845—Mr. and Mrs. M. E. BLANCHARD.
845—Miss MURIEL F. BLANCHARD.
224—Mr. and Mrs. EDWARD LEE SNELL.
224—Misses SNELL.
704—Dr. LEO NEWMAN.
730—Mr. and Mrs. ROLAND BECSEY.
736—Mr. and Mrs. MAX SOMMER.
760—Mr. and Mrs. THOMAS E. FLYNN.
900—Mr. and Mrs. CHESTER W. BURKS.
920—Mr. and Mrs. H. H. YOUNG.
954—Miss EVANGELINE ADAMS.
964—Mr. W. R. YOUNG.
915—Judge ALFRED J. FRITZ.
929—Dr. and Mrs. MARK H. WOOLSEY.
937—Dr. and Mrs. H. E. ALDERSON.
943—Mr. and Mrs. JOHN A. PERCY.
949—Mr. and Mrs. JAS. NEWLANDS, Jr.
959—Mr. and Mrs. WOODSON CRAIG.
1081—Mr. and Mrs. HENRY A. BYRNES.
1203—Mr. WILLIAM M. MADDEN.

BAKER STREET.

1—Mr. and Mrs. ROLLA V. WATT.
1—Mrs. L. J. WATT.
1—Mrs. W. W. BISHOP.
19—Mr. and Mrs. SAMUEL F. BOOTH.
19—Miss EDNA BOOTH.
19—Mr. EDWIN BOOTH.
25—Mr. and Mrs. L. A. STEIGER.
25—Miss BLANCHE MACPHERSON.
423—Mr. GEORGE MAYERLE.
611—Mr. and Mrs. E. ABRAMSON.
727—Mr. and Mrs. H. J. LLOYD.
1901—Mr. and Mrs. EMLYN LEWYS.
1607—Mrs. PHILIP VERRILL MICHAELS.
1911—Mr. and Mrs. W. G. ADAMS.
1911—Mr. and Mrs. M. A. WHEATON.
1917—Mr. and Mrs. JOHN BALLARD.
1917—Miss GERTRUDE BALLARD.
1917—Mr. FRANK BALLARD.
102—Mr. and Mrs. JOSEPH E. O'DONNELL
322—Mr. and Mrs. ROBT. F. GALLAGHER.
362—Mr. and Mrs. JOHN S. DUNNIGAN.
1904—Dr. ARNOLD A. D'ANCONA.
1960—Mr. and Mrs. J. B. SCHROEDER.
2038—Mr. and Mrs. CHAS. F. FLETTER.
2048—Mr. and Mrs. JOSIAH O. LOW.
2032—Mr. and Mrs. SMITH O'BRIEN.
2034—Dr. and Mrs. C. D. POTTER.
2040—Mr. and Mrs. F. J. COOPER..
2048—Mr. DAVID BUSH.
2552—Mr. and Mrs. A. M. DOLLAR.
2511—Judge and Mrs. F. H. KERRIGAN.
2545—Mr. and Mrs. JAMES D. RUGGLES.
2619—Mr. and Mrs. HENRY A. CAMPBELL
2625—Mr. and Mrs. WILLIAM Y. PATCH.
2625—Miss SUSANNE R. PATCH.

BALBOA STREET

(Was B Street), from First Av S of A, W to the Ocean.

BARTLETT STREET

Bet. Mission and Valencia, from S s 21st, S to Army.

312—Mrs. H. ANDREWS.
335—Mr. and Mrs. FRANK J. MONAHAN.

BELMONT AVENUE

(Now Willard), from Edgewood Av., near Willard, S E to Woodland Av.

1—Mr. and Mrs. L. S. B. SAWYER.
16—Mr. and Mrs. ALBERT S. WEAVER
50—Mrs. J. J. SCOVILLE.

BELVEDERE STREET.

32—Mr. and Mrs. JOHN GINTY.
401—Mr. and Mrs. CHARLES A. SCHROTH
136—Dr. and Mrs. HARRY A. ANDREWS.

BEULAH STREET.

Bet. Waller and Frederick, from Cole W to Stanyan.

27—Mr. and Mrs. GEORGE W. DICKIE.
27—Mr. FRED M. DICKIE.
27—Mr. JOHN W. DICKIE.
27—Mr. JAMES S. DICKIE.
114—Mr. and Mrs. J. R. HILLMAN.
114—Mr. JACK E HILLMAN.
115—Dr. and Mrs. J. R. McMURDO.

BROADWAY.

Bet. Pacific and Vallejo, from Water Front W. to Presidio Reservation.

1221—Mr. JOHN A. BYRNES.
1701—Mr. and Mrs. JULIEN LIEBES.
1737—Dr. and Mrs. HENRY H. HART.
1749—Capt. and Mrs. H. T. FERGUSON.
1797—Mrs. EDNA C. CUTLER.
1807—Mrs. J. De BARTH SHORB.
1807—Miss ETHEL SHORB.
1807—Mr. NORBERT SHORB.
1807—Mr. and Mrs. JAS. KING STEELE.
1807—Mr. and Mrs. J. CAMPBELL SHORB.
1809—Mr. and Mrs. L. SLESSINGER.
1809—Miss SLESSINGER.
1809—Miss CORA SLESSINGER.
1817—Mr. WALTER B. ROUNTREE.
1905—Mr. and Mrs. A. S. JOHNSON.
1931—Mr. ELIOT GRAY POTTER.
1991—Mr. and Mrs. GEORGE R. LUKENS.
2001—Mr. ALLAN POLLOCK.
2001—Misses POLLOK.
2015—Mr. and Mrs. GEO. N. ARMSBY.
2027—Mrs. EDWIN DANFORTH.
2027—Miss FANNY DANFORTH.
2109—Mr. and Mrs. LEON BLUM.
2131—Dr. and Mrs. H. J. SARTORI.
2231—Mr. and Mrs. JAMES OTIS.
2231—Miss CORA OTIS.
2231—Miss FREDERICKA OTIS.
2307—Mr. and Mrs. GEO. F. VOLKMANN.
2307—Miss JOHANNA VOLKMANN.
2307—Mr. DAN G. VOLKMANN.
2345—Mr. and Mrs. ROBERT C. BOLTON.
2503—Dr. THOMAS PRICE.
2503—Misses PRICE.
2503—Mr. ARTHUR F. PRICE.
2505—Mr. and Mrs. ADOLPH HIRSCHMAN
2505—Mr. SIDNEY J. HIRSCHMAN.
2507—Mr. and Mrs. EDWIN M. EDDY.
2507—Mr. and Mrs. CHAS. R. JOHNSON.
2511—Mr. and Mrs. GEO. C. SARGENT.
2513—Mr. and Mrs. ALFRED B. FORD.
2515—Mr. and Mrs. FRED'K W. KIMBLE.
2517—Mr. and Mrs. LATHAM McMULLEN
2519—Mr. and Mrs. S. G. HINDES.
2525—Mr. and Mrs. DIXWELL HEWITT.
2611—Mr. and Mrs. WILLIAM A. DOBLE.
2825—Mr. and Mrs. THOS. P. WOODWARD.
2825—Mr. ROBERT S. WOODWARD.
2825—Mrs. ETHEL WOODWARD GLENN.
2601—Judge and Mrs. CARROLL COOK.
2601—Miss ELCIE COOK.
2601—Miss HOUSTON COOK.
2661—Mr. and Mrs. F. W. BRADLEY.
2801—Mr. and Mrs. GUSTAV H. UMBSEN.

2478—Mr. and Mrs. J. M. LITTLEHALE.
2500—Mr. and Mrs. GEORGE W. TOWLE.
2522—Mr. and Mrs. ROBERT B. MOORE.
2536—Mrs. A. F. RODGERS.
2536—Misses RODGERS.
2536—Mr. AUGUSTUS F. RODGERS, Jr.
2536—Mrs. M. L. NOKES.
2574—Mr. and Mrs. JULIAN THORNE.
2580—Mr. WILLIAM F. HERRIN.
2580—Miss KATHERINE HERRIN.
2580—Miss ALICE HERRIN.
2700—Dr. FLORENCE N. WARD.
2700—Miss IRENE M. FERGUSON.
2710—Mr. and Mrs. ALBERT L. EHRMAN
2714—Mr. and Mrs. JOHN S. DRUM.
2750—Mr. and Mrs. FRED M. PICKERING.
2750—Miss RHODA PICKERING.
2864—Mr. and Mrs. S. G. KELLOGG.
2898—Mr. and Mrs. G. W. McENERNEY.
2900—Mr. and Mrs. VANDERLYNN STOW
2906—Mr. and Mrs. I. W. HELLMAN, Jr.

1032—Miss KATHERINE M. ATKINSON.
1274—Mr. JOHN A. HAMMERSMITH.
1590—Mr. and Mrs. A. A. ADLER.
1590—Miss RUTH ADLER.
1590—Dr. HOWARD F. ADLER.
1700—Mr. and Mrs. EDW. E. BROWNELL
1720—Mrs. JOHN BABCOCK.
1720—Mr. FRANKLIN BABCOCK.
1776—Mr. and Mrs. HOMER T. BICKEL.
1780—Mr. and Mrs. SIG. J. NEWMAN.
1780—Miss MAY NEWMAN.
1798—Mrs. JAMES M. DRISCOLL.
1800—Mr. HORACE DAVIS.
1804—Mr. and Mrs. A. D. SHEPARD.
1810—Mrs. W. W. WIGGINS.
1810—Misses WIGGINS.
1812—Mr. and Mrs. I. ZELLERBACH.
1816—Mr. and Mrs. MAX FRIEDMAN.
1816—Miss LILLIAN FRIEDMAN.
1816—Miss ETTA FRIEDMAN.
1816—Miss DOROTHY FRIEDMAN.
1816—Mr. A. F. FRIEDMAN.
1816—Mr. H. A. FRIEDMAN.
1816—Mr. I. F. FRIEDMAN.
1818—Dr. and Mrs. HERBERT MOFFITT.
1840—Miss HARRIET JOLLIFFE.
1898—Mr. and Mrs. HOMER S. KING.
1898—Miss GENEVIEVE KING.
1898—Miss HAZEL KING.
1898—Mr. FRANK B. KING.
1908—Mr. and Mrs. EDWARD T. SCHILD.
1922—Mr. A. C. STEVEN.
1980—Mrs. LOUISE KINGWELL.
1998—Mrs. VIRGINIA K. MADDOX.
1998—Mr. KNOX MADDOX.
2000—Mr. and Mrs. WM. S. TEVIS.
2002—Mr. and Mrs. C. L. HOVEY.
2010—Mr. and Mrs. S. V. MOONEY.
2012—Dr. and Mrs. P. L. WHEELER.
2020—Mr. and Mrs. WM. A. DRENNAN.
2020—Mr. and Mrs. LYMAN A. KELLEY.
2030—Mrs. SARAH E. BOURN.
2030—Miss IDA H. BOURN.
2030—Mr. and Mrs. JAMES E TUCKER.
2030—Mr. and Mrs. WM. ALSTON HAYNE
2040—Mrs. ELEANOR MARTIN.
2040—Mr. and Mrs. WALTER S. MARTIN.
2100—Hon. CHARLES N. FELTON.
2100—Mr. CHARLES N. FELTON, Jr.
2104—Mr. and Mrs. ROBT. OXNARD.
2108—Mr. and Mrs. W. D. K. GIBSON.
2108—Miss GRACE GIBSON.
2120—Miss CORA JANE FLOOD.
2126—Mr. and Mrs. ALFRED S. TUBBS.
2200—Mr. and Mrs. JOSEPH D. GRANT.
2200—Mr. DOUGLASS GRANT.
2202—Mr. and Mrs. JAMES L. FLOOD.
2252—Mr. and Mrs. A. B. HAMMOND.
2252—Misses Hammond.
2252—Mr. and Mrs. L. C. HAMMOND.
2270—Mr. and Mrs. J. S. ANDREWS.
2298—Mr. and Mrs. JOSEPH A. DONOHOE
2298—Miss KATHARINE DONOHOE.
2298—Miss CHRISTINE DONOHUE.
2298—Miss MARY DONOHOE.
2298—Mr. JOSEPH A. DONOHOE, Jr.
2320—Mr. and Mrs. JAMES McNAB.
2320—Miss SUSIE McNAB.
2320—Miss CHRISTINE McNAB.
2336—Dr. and Mrs. STANLEY STILLMAN.
2342—Mr. and Mrs. A. S. CHESEBROUGH.
2350—Mr. and Mrs. HARRY SEARS BATES
2366—Dr. JAMES FRANKLIN SMITH.
2370—Misses HEATH.
2398—Mr. and Mrs. HENRY D. MORTON.
2398—Mr. REUBEN MORTON.
2430—Mr. H. J. SMALL.
2430—Miss BARBARA SMALL.
2430—Miss J. BLANCH.
2440—Mr. and Mrs. STEP'N G. CHAPMAN
2444—Mr. and Mrs. WM. J. SHOTWELL.
2452—Mr. GEORGE A. CRUX.
2460—Mr. and Mrs. R. T. DEVLIN.
2462—Miss VIRGINIA NEWELL DROWN.
2464—Mr. and Mrs. N. B. LIVERMORE.
2468—Mr. and Mrs. A. G. McFARLAND.
2470—Mr. and Mrs. CHAS. W. HORNICK.
2470—Mr. FREDERICK B. HORNICK.

BRODERICK STREET

Bet. Devisadero and Baker, from N s Waller N to the bay.

711—Mr. and Mrs. PAUL OESTING.
1617—Dr. and Mrs. R. L. RIGDON.
1711—Mrs. R. BUJANNOFF.
1711—Miss VERA BUJANNOFF.
1711—Miss OLGA BUJANNOFF.
1713—Mr. and Mrs. ALFRED CLARKE.
2111—Mr. and Mrs. C. C. McDOUGALL.
2111—Mr. and Mrs. G. B. McDOUGALL.
2113—Dr. and Mrs. WILLIAM A. BRYANT.
2113—Miss MARIE LOUISE BRYANT.
2113—Mrs. ANNA J. HALL.
2117—Mrs. W. W. DEAMER.
2201—Mr. and Mrs. R. W. HILLS.
2201—Mr. ALFRED H. CABLES.
2211—Mr. and Mrs. FRANCIS J. YOUNG.
2211—Miss MARGARET M. RONEY.
2311—Mr. and Mrs. W. J. L. KIERULFF.
2439—Mr. and Mrs. C. F. BUCKLEY, Jr.
2249—Dr. and Mrs. CHAS. G. LEVISON.
2625—Mr. and Mrs. R. A. DONALDSON.
2727—Capt. and Mrs. FRANK D. ELY.
2815—Mr. and Mrs. EDWARD C. MAU.
2833—Mr. and Mrs. HORACE H. ALLEN.
2839—Mr. and Mrs. FRED'K M. EATON.
2845—Mr. and Mrs. JOSIAH C. BEEDY.
2853—Mr. and Mrs. CARL G. BENDER.
2853—Mr. MAX F. BENDER.
2869—Mrs. K. W. ALLEN.
2869—Mr. ROWLAND F. ALLEN.
2869—Mrs. F. M. COBURN.
26—Mr. and Mrs. W. E. DENNISON.
112—Mr. and Mrs. HENRY PALMER.
114—Mr. DANIEL A. RYAN.
226—Mr. and Mrs. EMIL GINGG.
616—Mr. and Mrs. A. HAINES.
616—Mr. MARTIN L. HAINES.
642—Mr. and Mrs. GEORGE A. BROMLEY
642—Miss LUCETTA BROMLEY.
642—Miss ANGELICA BROMLEY.
642—Miss RAY BROMLEY.
642—Miss KATE BROMLEY.
642—Mr. GEORGE W. BROMLEY.
642—Miss SARAH M. WILLIAMSON.
704—Mr. and Mrs. LUCIAN L. LEVY.
1616—Mr. and Mrs. B. HESKINS.
1640—Mr. and Mrs. F. E. BOOTH.
2022—Mr. and Mrs. HUGO WALDECK.
2090—Mr. and Mrs. C. O'BRIEN REDDIN.
2124—Mr. and Mrs. JOHN K. BULGER.
2240—Mrs. M. BERONIO.
2240—Miss EDA BERONIO.
2634—Dr. and Mrs. I. W. THORNE.
2646—Mr. and Mrs. S. A. MONSARRAT.
2730—Mrs. JOHN BERMINGHAM.
2760—Mr. and Mrs. HARVEY F. BASSETT
2832—Mr. and Mrs. GEO. W. HINKEL.
2900—Mr. and Mrs. WM. P. HUBBARD.

BUCHANAN STREET.

Bet. Laguna and Webster, from Market and Duboce ave N. to S. F. Ferry.

201—Mr. and Mrs. GEO. H. T. JACKSON.
305—Mr. and Mrs. A. W. SCOTT, Jr.
305—Miss RUTH SCOTT.
1203—Dr. and Mrs. HERBERT N. ROCHE.
2011—Mr. and Mrs. R. J. WATERS.
2119—Dr. and Mrs. JOSEPH D. DAVIDSON
2123—Miss MARGARET CASSERLY.
2209—Mr. and Mrs. C. BRANDENSTEIN.
2211—Mr. and Mrs. JULIAN HART.
2215—Mr. and Mrs. E. B. HOLLADAY.
2215—Mr. and Mrs. S. W. HOLLADAY.
2217—Mrs. D. N. WALTER.
2217—Mr. and Mrs. A. MEERTIEF.
2315—Mr. and Mrs. JOSEPH H. SISSON.
2457—Mr. and Mrs. A. HOCKWALD.
2457—Miss MAY HOCKWALD.
2457—Miss ELSIE HOCKWALD.
2501—Mr. and Mrs. JOHN M. CURTIS.
2613—Mrs. JANE L. MARTEL.
2613—Miss ADDIE MARTEL.
2613—Mr. LOUIS S. MARTEL.
2613—Mr. and Mrs. C. J. STOVEL.
2613—Miss STOVEL.
2615—Mr. and Mrs. HOWARD C. HOLMES
2617—Mr. and Mrs. CLINTON JONES.
2617—Miss HELEN JONES.
2617—Mr. PAUL JONES.
2617—Mr. HERBERT JONES.
2617—Mr. FRANK JONES.
2619—Mrs. EUGENE P. MURPHY.
2619—Miss MURPHY.
2619—Miss MARGUERITE MURPHY.
2619—Miss EUGENIA MURPHY.
2619—Mr. GEORGE MURPHY.
350—Mr. and Mrs. A. W. BOGART.
350—Miss ADELINE BOGART.
1828—Mr. and Mrs. LOUIS LEVIN.
1828—Mr. HAROLD LEVIN.
1828—Mr. DANIEL LEVIN.
2002—Mr. and Mrs. WILLIAM V. BRYAN.
2016—Dr. and Mrs. OSCAR MANSFELDT.
2308—Mr. and Mrs. THOS. P. BISHOP.
2310—Mrs. CHAS. G. CLINCH.
2310—Mr. WILLIAM CLINCH.
2310—Mr. CHARLES CLINCH.
2422—Mr. and Mrs. W. W. FELTON.
2422—Mr. JED JASPER HOAG.
2422—Mr. EDWARD HAMMOND HOAG.
2424—Mr. and Mrs. A. W. BEADLE.
2426—Dr. J. VOORSANGER.
2614—Mr. and Mrs. HARRY G. YOUNG.
2616—Mr. and Mrs. CHARLES S. FEE.
2616—Miss MARCIA FEE.
2618—Dr. and Mrs. JAS. W. KEENEY.
2618—Mr. CHARLES M. KEENEY.
2620—Mr. EDMOND GODCHAUX.
2620—Misses GODCHAUX.
2830—Mr. and Mrs. A. W. JOHNSON.
2842—Mr. and Mrs. F. M. WRIGHT.

2619—Mr. FRED MURPHY.
2619—Mr. THEODORE MURPHY.
2619—Mr. JACK MURPHY.
2705—Mr. and Mrs. EUGENE J. BATES.
2813—Mr. and Mrs. A. HERBST.

BUENA VISTA AVENUE

Surrounding Buena Vista Park, from Baker and Haight to Masonic Av.

21—Dr. and Mrs. SEELY F. LONG.
21—Mr. HERBERT EVERETT LONG.
21—Mr. MELVILLE HAMMOND LONG.
101—Mr. and Mrs. ED. V. PASQUALE.
101—Mrs. E. PASQUALE.
147—Mr. and Mrs. G. W. BROOKS.
147—Mr. JOHN RAPP.
189—Mr. and Mrs. GEO. DE URIOSTE.
201—Mr. and Mrs. WM. CORBIN.
201—Miss E. WINIFRED CORBIN.
615—Mr. and Mrs. CHAS. W. REED.
901—Mr. and Mrs. EDWARD L. BALDWIN

BUENA VISTA TERRACE

From junction Buena Vista Av. and Duboce Av. S to Tilden.

69—Mr. and Mrs. W. E. SECOMBE.

BUSH STREET.

Bet. Sutter and Pine, from N s Market, W to Presidio Av.

625—Mr. and Mrs. LESLIE C. TUBBS.
745—Mr. ALFRED B. JACOBS.
825—Mr. ROBERT H. MORROW.
825—Mr. and Mrs. W. H. MATSON.
921—Mr. and Mrs. CARLTON H. WALL.
901—Mr. and Mrs. HORACE WILSON.
901—Mr. and Mrs. DUPONT COLEMAN.
1091—Dr. and Mrs. D. B. PLYMIRE.
1207—Mr. and Mrs. EDWIN J. BENJAMIN
1243—Mrs. EMILY R. NEWTON.
1643—Mr. and Mrs. H. M. HEINEMAN.
1643—Miss HEINEMAN.
1691—Mr. and Mrs. I. H. MORSE.
1691—Mr. and Mrs. FREMONT MORSE.
1701—CARLISLE APARTMENTS
1701—Mr. and Mrs. G. LOWENTHAL.
1701—Mr. ARTHUR POHEIM.
2061—Mr. and Mrs. E. E. JOHNSON.
2081—Mrs. WILEY B. ALLEN.
2081—Miss ALLEN.
2095—Mr. and Mrs. C. T. RYLAND.
2509—Mr. and Mrs. JOHN H. TIETJEN.
2691—Mr. PAUL VERDIER.
2715—Mr. and Mrs. O. C. BALDWIN.

2076—Miss ADELE COHN.
2088—Mr. and Mrs. JOHN H. GILMORE.
2510—Mr. and Mrs. W. H. LANGDON.
2856—Mr. and Mrs. WILLIAM G. WEISS.

598—HOTEL VICTORIA (cor. Stockton).
For list of guests see page 499.

660—BECK APARTMENTS
660—Mr. PAUL T. CARROLL.
660—Mr. and Mrs. W. L. GOODWIN.
660—Mr. and Mrs. LEWIS A. GOULD.
660—Mr. and Mrs. CLARENCE R.GRANGE
660—Mr. and Mrs. HARRY L. JACKSON.
660—Miss HELENE JACKSON.
660—Mr. and Mrs. T. W. KLINGENBERG.
660—Mr. and Mrs. E. H. LAUER.
660—Mr. and Mrs. CHAS. H. WILLIAMS.

698—THE KENILWORTH.
698—Mr. and Mrs. T. J. CROWLEY.

776—WINDMERE APARTMENTS.
See page bet. 480 and 481.
776—Mr. and Mrs. JAMES W. PEMBROKE
776—Mr. and Mrs. FRED'K H. COLBURN.
776—Dr. JOHN DUNN.
825—Mr. and Mrs. W. H. MATSON.
1600—Mr. and Mrs. A. KROME.
1600—Miss EMMA HENNINGS.
1600—Dr. WILLIAM HENNINGS.
1710—Mr. and Mrs. GEORGE UHL.
1760—Mr. and Mrs. ARNOLD POLLAK.
2000—Mr. and Mrs. F. A. SWAIN.
2010—Mr. PARKER CRITTENDEN.

2020—THE HEMPHILL APARTMENTS.
2052—Mr. and Mrs. F. F. CHAMBERLIN.
2064—Mr. and Mrs. ROBT. H. GOLDSTEIN.
2076—Mr. and Mrs. ALFRED H. COHN.
2076—Miss ROMIETTA COHN.

CABRILLO STREET.

(Was C Street), from First Av. S of B, W to the Ocean.

132—Mrs. MARY S. ROHRBACHER.
132—Miss E. ROHRBACHER.
1728—Mr. and Mrs. JOSEPH K. JOHN.

CALIFORNIA STREET.

Bet. Pine and Sacramento, from junction Market and Drumm, W. to 33d Ave.

821—Capt. and Mrs. JOHN METCALFE.
821—Miss EDITH METCALFE.
821—Miss CONSTANCE METCALFE.
821—Mr. CHESTER L. NORTH.
851—Mr. and Mrs. FREDERICK HESS.
851—Mr. FREDERICK HESS, Jr.
851—Mr. J. JEROME SMITH.

897—ALTA CASA APARTMENTS.
851—Mr. and Mrs. JOHN W. CAREY.
897—Mr. and Mrs. EDWIN W. JOY.
897—Miss EVELYN GORMAN.
897—Miss E. A. W. MORGAN.
897—Mrs. GEORGE MELVILLE BOWMAN
897—Mr. MELVILLE B. BOWMAN.
1021—Mr. HERBERT E. LAW.
1271—Mr. and Mrs. ERNEST L. WEST.
1499—Mr. EDWIN McAFEE.
1795—Dr. and Mrs. EMMET RIXFORD.
1801—Mr. HORAC7 BRADFORD CLIFTON.
1809—Mr. and Mrs. M. MEYERFELD, Jr.
1815—Mr. and Mrs. F. W. DOHRMANN.
1817—Mr. and Mrs. F. ALTON SOMERS.
1819—Mrs. HENRIETTA ZEILE.
1819—Mr. JOHN ZEILE.
1901—Mrs. WILLIAM J. LANDERS.
1919—Mr. and Mrs. M. H. de YOUNG.
1919—Miss KATHLEEN de YOUNG.
1919—Miss PHYLLIS de YOUNG.
1919—Mr. CHARLES de YOUNG.
1919—Miss M. A. DEANE.
2003—Mr. and Mrs. E. C. HELLER.
2009—Mr. and Mrs. C. S. BIER.
2011—Mr. J. FRED BURGIN.
2011—Miss BURGIN.
2011—Miss KATE BURGIN.
2011—Miss AGNES BURGIN.
2023—Mr. and Mrs. JULIAN R. BRANDON.
2023—Miss LEONORA A. BRANDON.
2023—Mr. JULIAN R. BRANDON, Jr.
2025—Mr. and Mrs. HENRY St. GOAR.
2025—Miss ERNA St. GOAR.
2025—Mr. FREDERICK St. GOAR.
2025—Mr. CHARLES St. GOAR.
2027—Mrs. RUSSELL J. WILSON.

840—Mr. and Mrs. F. F. PHILLIPS.

900—FAIRMONT HOTEL (cor. Powell)
For list of guests see page 487.

1000—PACIFIC-UNION CLUB.
For members see pages 209 to 213.

1200—HILLCREST APARTMENTS.
1200—Mr. and Mrs. PHILIP S. BAKER.
1200—Mrs. SAMUEL BLAIR.
1200—Miss JENNIE BLAIR.
1200—Mrs. THOMAS B. BISHOP.
1200—Mr. FRANK E. BISHOP.
1200—Mr. JOHN BOGGS.
1200—Mr. FRED BOGGS.
1200—Mr. and Mrs. HENRY C. BREEDEN.
1200—Mrs. BUTLER.
1200—Mr. and Mrs. B. F. BRISAC.
1200—Mrs. EDITH BLANDING COLEMAN.
1200—Mr. WILLIAM H. CONLY.
1200—Mr. and Mrs. HENRY DAVIDSON.
1200—Mrs. ROBERT FOUTE.
1200—Miss AUGUSTA FOUTE.
1200—Mrs. M. S. LATHAM.
1200—Mr. and Mrs. FERD. C. PETERSON
1200—The Misses PETERSON.
1200—Mr. and Mrs. FRED'K H. PIERSON.
1200—Mr. and Mrs. JOHN W. WRIGHT.
1200—Miss HELEN WRIGHT.
1200—Mr. A. HARVEY WRIGHT.
1200—Mr. W. EDGERTON WRIGHT.
1250—Mr. and Mrs. HOWARD TURNER.

1260—MADRID APARTMENTS.
1260—Mr. and Mrs. ROBERT P. FABJ.
1260—Mrs. SULLIVAN.
1260—Miss MAY SULLIVAN.
1274—Mr. and Mrs. EDMUND C. CONROY.
1286—Mr. and Mrs. SOL B. GOLDBERG.
1478—Mr. and Mrs. HAROLD R. BASFORD
1478—Dr. EDWIN C. VAN DYCK.
1590—Mr. and Mrs. PERCY W. TREAT.
1590—Miss CECIL TREAT.
1600—Mr. and Mrs. WILLIAM M. GIBSON.
1650—Mr. and Mrs. M. J. McDONALD.
1818—Mrs. O. C. PRATT.
1834—Mr. and Mrs. JOHN C. COLEMAN.
1834—Miss PERSIS COLEMAN.
1834—Miss JANET A. COLEMAN.

CALIFORNIA STREET

2029—Mr. and Mrs. WM. S. PORTER.
2029—Mr. HUGH B. PORTER.
2099—Mr. and Mrs. E. W. HOPKINS.
2099—Miss FLORENCE HOPKINS.
2107—Mr. and Mrs. A. W. SPLIVALO.
2109—Mr. and Mrs. BENJ. H. DIBBLEE.
2121—Mr. and Mrs. W. W. KAUFMAN.
2201—Mr. and Mrs. G. L. CADWALADER.
2201—Miss LINDA CADWALADER.
2201—Mr. and Mrs. ROBERT N. GRAVES
2201—Dr. and Mrs. REDMOND W. PAYNE.
2201—Mr. and Mrs. WM. R. WHITTIER.
2201—Dr. GEORGE J. McCHESNEY.
2309—Mr. SAMUEL SONNENFELD.
2603—Mr. and Mrs. JOHN F. BIGELOW.
2605—Dr. and Mrs. WM. WATT KERR.
2607—Mr. and Mrs. FRANK JAYNES.
2615—Mr. and Mrs. E. A. SELFRIDGE.
2669—Dr. and Mrs. C. VON HOFFMANN.
2679—Mrs. CHAS. BUNDSCHU.
2679—Mr. RUDOLPH R. BUNDSCHU.
2679—Mr. WALTER B. BUNDSCHU.
2699—Mr. and Mrs. F. V. NELSON.
2701—Mr. and Mrs. DAVID HIRSCHLER.
2705—Mr. JAMES HOGG.
2705—Mr. WILLIAM J. HOGG.
2705—Miss MABEL HOGG.
2707—Dr. and Mrs. T. E. SHUMATE.
2901—Mrs. ROSE ROSENBLATT.
2911—Mr. and Mrs. C. C. MOREHOUSE.
2921—Mr. and Mrs. NATHAN M. MORAN.
3051—Mr. and Mrs. ELLIOTT M. ROOT.
3051—Miss ROOT.
3051—Mr. HARVEY B. ROOT.
3827—Mr. and Mrs. RICHMOND E. REVALK
4529—Dr. ALVIN C. CERF.

1920—Mr. and Mrs. M. L. SCHMIDTT
1950—Mrs. GEO. C. BOARDMAN.
1950—Miss DORA WINN.
2000—Mrs. FREDERICK N. WOODS.
2000—Miss LOTTIE WOODS.
2000—Miss MAUD WOODS.
2000—Miss DOROTHY WOODS.
2000—Mr. FRANK M. WOODS.
2000—Mr. FRED N. WOODS, Jr.
2000—Mr. HERBERT WOODS.
2110—Mr. and Mrs. SIMON C. SCHEELINE.
2110—Miss CLAIRE J. SCHEELINE.
2110—Mrs. A. FLEISHHACKER.
2022—Mr. and Mrs. A. F. MORRISON.
2186—Mr. and Mrs. E. S. HADLEY.
2186—Mr. and Mrs. WENDELL EASTON.
2200—Mrs. THURLOW McMULLEN.
2200—Mrs. CHARLES A. McNULTY.
2202—Mrs. E. S. TUTTLE.
2206—Mr. FREDERICK C. MORGAN.
2240—Mr. and Mrs. GEORGE THEOBALD.
2320—Mr. and Mrs. JAMES W. HARRIS.
2326—Dr and Mrs. EDWARD R. TAYLOR.
2334—Misses VOORMAN.
2334—Mr. H. A. VOORMAN.
2356—Mr. and Mrs. ALBERT CERF.
2356—Miss ESTELLE M. CERF.
2402—Mr. and Mrs. THOMAS J. SCHUYLER
2458—Mrs. FLORENCE L. AIKEN.
2602—Mr. and Mrs. WALTER McGAVIN.
2610—Dr. and Mrs. C. C. WADSWORTH.
2626—Mr. and Mrs. GEO. S. FORDERER.
2696—Mr. and Mrs. CHARLES CARPY.
2702—Dr. and Mrs. W. B. LEWITT.
2702—Mrs. A. LEWITT.
2718—Mr. and Mrs. HARRIE C. BIGGS.
2832—Mr. and Mrs. FRED W. GERLACH.
5850—Dr. and Mrs. HENRY W. GIBBONS.
2868—Miss MARION B. WHITE.
2872—Mr. and Mrs. W. L. B. MILLS.
2872—Miss GERTRUDE MILLS.
2872—Miss MARIAN MILLS.
2872—Mr. and Mrs. PAUL AGMAR.
2872—Miss AGNES AGMAR.
2872—Mr. HAROLD P. AGMAR.
2896—Mr. and Mrs. D. LIVINGSTON.
2970—Dr. L. M. F. WANZER.
3398—Mr. VAL SCHMIDT.
3398—Mr. and Mrs. E. VAL. SCHMIDT.
3576—Mr. and Mrs. ALFRED H. JACOBS.
3590—Mr. and Mrs. ALFRED DURBROW.
4046—Mr. and Mrs. H. C. HAND.

CAPP STREET

Bet. Howard and Mission, from S s 15th S to Serpentine Av.

1018—Mr. and Mrs. H. C. KLEVESAHL.
720—Mrs. M. VAN BERGEN.
720—Miss EMMA VAN BERGEN.

CARL STREET

S of Frederick, from Clayton W to First Av.

251—Mr. and Mrs. JEAN C. de KOLTY.
94—Dr. LEO ELOESSER.
146—Mr. and Mrs. H. MAUNDRELL.

CARMEL STREET.

From Ashbury, bet. 17th and 18th, W.

87—Mr. and Mrs. R. HOMER KEATON.

CASTRO STREET

From S s 13th W of Noe, S to Chenery.

209—Mr. and Mrs. H. E. HOLMES.
741—Mr. and Mrs. J. W. GRIFFITH.
42—Mr. WILLIAM M. CANNON.
42—Miss ELEANOR A. CANNON.
42—Mr. KINGSLEY W. CANNON.
48—Dr. and Mrs. W. W. WYMORE.
1116—Mr. and Mrs. ALFRED C. SKAIFE.

CENTRAL AVENUE

Bet. Lyon and Masonic Av., from Buena Vista Av N to Calvary Cemetery

77—Mr. and Mrs. RICHARD N. NASON.
159—Mr. and Mrs. JOHN P. BROWNLEE
201—Capt. and Mrs. FRED J. H. RICKON.
263—Mr. and Mrs. CHAS. E. LINAKER.
911—Mr. and Mrs. G. TRITTENBACH.
911—Mr. ALFRED C. TRITTENBACH.
52—Mr. and Mrs. WILLIAM SMELLIE.
142—Mr. and Mrs. P. T. M. WATE.
412—Dr. and Mrs. WILLIAM A. HARVEY.
616—Mr. and Mrs. R. F. HAIGHT.

CHERRY STREET.

From Presidio Reservation, bet. Maple and First Av., S to California.

207—Mr. and Mrs. H. V. RAMSDELL.
249—Mr. and Mrs. L. ARNSTEIN.
249—Mr. and Mrs. E. B. TOWNE.
325—Mr. and Mrs. W. D. DENNETT.
327—Mrs. D. E. ALLISON, Sr.
327—Mr. EDWARD R. ALLISON.
437—Mr. and Mrs. EMINEL P. HALSTED.
108—Mr. SHIRLEY WALKER.
200—Gen. GEORGE STONE.
200—Misses STONE.
200—Dr. and Mrs. L. ELLINWOOD.
230—Mr. and Mrs. JOHN E. MEDAU.
250—Mr. and Mrs. A. N. GRANT.
250—Misses WARDEN.
250—Misses WARDEN.

CHESTNUT STREET.

Bet. Lombard and Francisco, from the Bay W to Presidio Reservation.

1001—Mrs. F. HABENICHT.
1001—Miss ANITA HABENICHT.
1001—Mr. RUDOLPH HABENICHT.
1001—Mr. GEORGE HABENICHT.
1001—Mrs. CLARENCE B. SLOAN.
1005—Dr. and Mrs. P. M. THOMAS.
1069—Mrs. R. R. BIGELOW.
944—Mr. and Mrs. W. S. GANNON.
976—Mrs. WILLIAM P. HUMPHREYS.
976—Miss STINCEN.
1000—Mr. W. FRANK PIERCE.
1000—Misses PIERCE.

CHURCH STREET

Bet. Dolores and Sanchez, from Hermann S to 30th.

477—Mr. and Mrs. N. E. MAISON.

CLAY STREET.

1433—Dr. and Mrs. BURRITT N. DOW.
1485—MARIN APARTMENTS.
1485—Mrs. J. N. SUTHERLAND.
1485—Miss ANNETTE SUTHERLAND.
1485—Mrs. BELLE HALL.
1485—Mr. and Mrs. GUY H. SALISBURY.
1485—Miss NEVA SALISBURY.
1595—Mr. and Mrs. JOSEPH D. REDDING
1595—Miss JOSEPHINE REDDING.
1603—Capt. and Mrs. CYRUS RYDER.
1603—Miss PAULINE RYDER.
1603—Miss VIRGINIA RYDER.
1909—Mrs. LORING PICKERING.
1909—Miss J. CROTHERS.
1909—Mr. ROBERT A. CROTHERS.
1909—Mr. LORING C. PICKERING.
1941—Lt.-Com. and Mrs. W. A. MOFFETT
2231—Mr. and Mrs. JOHN I. WALTER.
2311—Mr. and Mrs. HARRISON SMITH.
2311—Miss ALICE SMITH.
2311—Miss HENRIETTA SMITH.
2483—Mr. and Mrs. OTTO STIRNUS.
2485—Mr. and Mrs. H. WREDEN.
2721—Mr. and Mrs. LIONEL HEYNEMANN.
2209—Mr. and Mrs. JOSEPH O. TOBIN.
2735—Capt. and Mrs. GEO. FILMER.
2767—Mr. and Mrs. GEORGE E. BATES.
2781—Mr. and Mrs. J. MEYERFELD.
2797—Mr. and Mrs. RALPH L. HATHORN.
2835—Mr. HENRY A. JACOBS.
2917—Dr. and Mrs. G. H. RICHARDSON.
3065—Mr. and Mrs. JOSEPH A. STULZ.
3329—Mr. and Mrs. WARREN F. MILLS.
3375—Mr. and Mrs. LEO. F. HAMPTON.
3397—Mrs. T. B. McFARLAND.
3397—Miss JENNIE McFARLAND.
3407—Mr. and Mrs. RALPH D. MERRILL.
3411—Mr. and Mrs. JOHN B. NEVIN.
3423—Mr. and Mrs. SIDNEY G. HERZOG.
3447—Mr. and Mrs. WILLIAM J. NEWMAN
3531—Mr. and Mrs. ALFRED HOLMAN.
3555—Mr. and Mrs. ROBERT J. WOODS.
3575—Mrs. EDGAR J. BOWEN.
3585—Mr. and Mrs. JOHN H. HENDY.
3587—Mr. HERBERT L. ROTHCHILD.
3661—Mr. and Mrs. E. C. LEFFINGWELL.
3661—Mrs. ELIZABETH N. THOMPSON.
3661—Mr. HERBERT C. THOMPSON.
3691—Mrs. WILLIAM M. PIERSON.
3675—Dr. and Mrs. GUY E. MANNING.
3701—Dr. and Mrs. JULIUS BAER.
3737—Mr. and Mrs. A. J. CARMANY.
3737—Miss FLORENCE CARMANY.
3737—Miss IDA CARMANY.
3757—Mr. SAMUEL BAER.
3757—Dr. ADOLF BERNHART BAER.
1272—Mr. and Mrs. SAM'L D. MAYER.
1272—Miss MAUDE C. CLAY.
1450—Dr. and Mrs. CHARLES G. BUSH.
1462—Mr. and Mrs. M. WOYDE.
1634—Mr. and Mrs. HENRY C. MILLER.
1680—Mr. and Mrs. C. C. HOPKINS.
1750—CALIFORNIA CLUB.
For members see pages 279 to 282.
1750—S. F. COLONY N. E. WOMEN
For members see Page 475.
1820—Mrs. BELLA SCHWABACHER.
1944—Dr. and Mrs. GRANT SELFRIDGE.
1920—Mrs. WILLIAM S. WOOD.
1920—Mr. and Mrs. BALDWIN WOOD.
2210—Mr. and Mrs. ALFRED J. RAISCH.
2210—Miss AMY RAISCH.
2210—Mr. ALBERT G. RAISCH.
2214—Mr. and Mrs. B. L. WALLACE.
2216—Mr. and Mrs. JOHN J. CLAYTON.
2220—Dr. and Mrs. GEORGE P. ALLEN.
2220—Miss EMMA CLARY.
2222—Mr. and Mrs. ROBERT L. MANN.
2312—Mr. HERMAN GENSS.
2316—Mr. and Mrs. ALBERT E. CASTLE.
2322—Mrs. L. ALDRICH.
2322—Mr. W. F. ALDRICH.
2322—Mrs. VIRGINIA A. BEEDE.
2442—Mrs. FANNIE BRANDENSTEIN.
2472—Mr. and Mrs. JOHN T. DARE.
2472—Miss VIRGINIA DARE.
2510—Dr. FRANK P. GRAY.
2514—Judge and Mrs. A. R. COTTON.
2514—Mr. STEUART W. COTTON.
2518—Mr. and Mrs. I. FREEMAN.
2518—Miss FLORENCE K. FREEMAN.
2822—Dr. and Mrs. G. HERMAN POWERS.
2822—Miss RUTH POWERS.
2900—Mr. and Mrs. GEO. P. THURSTON
2900—Mr. B. F. NOURSE.
2916—Mr. M. GREEN.
2916—Miss SELMA GREEN.
2990—Mr. and Mrs. FRANK D. BATES.
2990—Miss MARY BATES.
2990—Miss ELIZABETH BATES.
2990—Mr. DUDLEY S. BATES.
3010—Mr. and Mrs. GEORGE E. AMES.
3010—Judge and Mrs. S. C. DENSON.
3014—Mr. and Mrs. W.R. ECKART.
3014—Mr. and Mrs. NELSON A. ECKART.
3020—Mr. and Mrs. MARCUS BANNER.
3020—Mr. MILTON G. BANNER.
3022—Mr. and Mrs. T. D. BOARDMAN.
3152—Mr. and Mrs. S. M. SMITH.
3176—Dr. and Mrs. BENJ. NEWMAN.
3230—Mr. and Mrs. WM. B. WALDRON.
3252—Mr. and Mrs. J. M. WILLARD.

CLAY STREET (Continued)

3773—Dr. and Mrs. JOSEPH S. BROOKS.
3777—Col. and Mrs. H. D. LOVELAND.
3779—Mr. and Mrs. J. SHELDON POTTER.
3837—Mr. and Mrs. H. ABRAHAMSON.
3857—Mrs. LOUIS BIEN.
3857—Mr. and Mrs. A. B. C. DOHRMANN.
3873—Mr. and Mrs. G. ALEX. WRIGHT.
3873—Miss J. D. E. WRIGHT.
3873—Miss B. G. K. WRIGHT.
3905—Mr. and Mrs. PETER F. DUNNE.
3931—Mr. and Mrs. GEO. I. BUTLER.
3933—Rev. and Mrs. JACOB NIETO.
3945—Mr. and Mrs. CHARLES E. MAUD.
3979—Dr. and Mrs. LEO. L. MEININGER.

3800—Mr. and Mrs. TIREY L. FORD.
3800—Mr. and Mrs. FRED'K. V. STOTT.
3838—Dr. and Mrs. J. D. HODGEN.
3838—Miss OLIVA HODGEN.
3838—Miss MARGARET HODGEN.
3844—Mr. and Mrs. W. L. HUGHSON.
3840—Mr. and Mrs. E.W.A. WATERHOUSE.
3880—Mr. and Mrs. M. VAN VLIET.
3902—Mr. and Mrs. HARVEY A. MARVIN.
3902—Miss MARIAN MARVIN.
3920—Mr. and Mrs. B. SCHLESINGER.
3962—Dr. HENRY A. RYFKOGEL.
3970—Mr. and Mrs. M. SAMTER.
3970—Mr. S. M. SAMTER.
3990—Mr. and Mrs. HENRY HAMBURGER.
3966—Mr. and Mrs. M. EARL CUMMINGS.

3236—Mr. and Mrs. M. D. KANT.
3300—Judge and Mrs. JAMES M. TROUTT.
3300—Mr. and Mrs. ALLAN W. DIMOND.
3300—Mr. and Mrs. S. FRITZ NAVE.
3300—Mr. and Mrs. JOHN D. SIBLEY.
3300—Mr. and Mrs. W. G. DEAL.
3300—Mr. and Mrs. W. B. WILSHIRE.
3300—Miss DORIS WILSHIRE.
3322—Mr. and Mrs. W. E. GUMP.
3334—Mr. and Mrs. GROSVENOR P. AYRES.
3334—Miss AYRES.
3338—Mr. and Mrs. HARRY C. HUNT.
3352—Mrs. J. L. TIERNEY.
3362—Mr. and Mrs. MAURICE LIEBMANN.
3362—Mrs. E. FELDHEIM.
3362—Miss LOUISE FELDHEIM.
3376—Dr. and Mrs. M. REGENSBURGER.
3400—Mr. and Mrs. JOHN H. BAXTER.
3406—Mr. and Mrs. B. M. BREEDEN.
3446—Mrs. ELIZA A. DEAN.
3446—Misses DEAN.
3446—Mr. B. DOUGLASS DEAN.
3446—Mr. JAS. W. DEAN.
3448—Dr. EMANUEL C. FLEISCHNER.
3460—Mr. and Mrs. ALBERT F. BOOTH.
3474—Mr. and Mrs. A. H. MARTIN.
3480—Mr. and Mrs. HENRY A. MINTON.
3498—Judge and Mrs. M. C. SLOSS.
3500—Mr. and Mrs. WARREN D. CLARK.
3500—Mr. WILLIAM DEARBORN CLARK.
3504—Mr. and Mrs. S. C. BUCKBEE.
3508—Mr. A. CHESEBROUGH.
3508—Misses CHESEBROUGH.
3516—Mr. and Mrs. CHARLES F. HUNT.
3522—Mrs. JOSEPH L. MOODY.
3620—Mr. and Mrs. EMIL GREENEBAUM.
3636—Mr. and Mrs. CHAS. C. JUDSON.
3636—Mr. CHESTER W. JUDSON.
3660—Mr. and Mrs. CARTER P. POMEROY.
3696—Mrs. R. VAN BERGEN.
3696—Mr. JOHN W. VAN BERGEN.
3766—Mr. and Mrs. JOSEPH SLOSS.
3740—Mr. and Mrs. W. B. WEBSTER.
3740—Mrs. M. A. LUHRS.
3750—Mrs. JAMES COFFIN.
3750—Miss NATALIE COFFIN.
3750—Miss SARAH de W. COFFIN.
3766—Mr. and Mrs. JOSEPH SLOSS.
3778—Mr. and GEORGE GALE.
3788—Mr. and Mrs. JOHN W. STETSON.
3788—The Misses STETSON.

CLAYTON STREET.

Bet. Ashbury and Cole, from Fulton S to Ashbury, nr. 17th.

207—Mr. and Mrs. A. B. SMITH.
207—Mr. THOMAS SMITH.
411—Mr. and Mrs. J. FRANK BOND.
539—Judge and Mrs. DANIEL J. MURPHY.
743—Mr. and Mrs. WM. SCHROEDER.
743—Miss JULIET SCHROEDER.
743—Mr. and Mrs. J. S. ROHMAIER.
779—Mr. and Mrs. E. O. RIESER.
897—Dr. and Mrs. CHARLES E. HART.
783—Mr. and Mrs. LINCOLN SONNTAG.
955—Mr. and Mrs. FRANK J. MAYHEW.
955—Miss MAYHEW.
955—Mr. JAMES MAYHEW, Jr.
955—Mr. and Mrs. HARRIS S. ALLEN.

112—Mr. and Mrs. LEON H. FALL.
116—Mr. and Mrs. GEORGE E. HART.
226—Mr. and Mrs. H. L. OWESNEY.
534—Mr. and Mrs. JOHN R. AVIS.
534—Misses AVIS.
534—Mr. CHARLES R. AVIS.
400—Mr. and Mrs. WM. J. MORGAN.
642—Mr. and Mrs. JOHN J. AVIS.
710—Mr. and Mrs. EDWARD CARO.
816—Mr. and Mrs. PURCELL ROWE.
830—Mr. LEON H. ROGER.
830—Miss GABRIELLE E. J. ROGER.
830—Mr. JOS. H. D. ROGER.
848—Mr. and Mrs. CLAYTON F. RICHARDS.
910—Mr. and Mrs. E. F. CROSETT.
1018—Mr. and Mrs. R. E. FAZACKERLEY.

CLEMENT STREET

Bet. Point Lobos Av. and California, from Arguello Boul. (1st Av.) W to 48th Av.

2321—Dr. and Mrs. BEVERLY S. NOURSE.
2835—Dr. EMILY G. HARRISON.

334—Mr. and Mrs. JOHN R. HOWELL.
334—Miss CLARA HOWELL.
334—Mr. RAYMONT HOWELL.

COLLINGWOOD STREET.

Bet. Castro and Diamond, from 17th S to 22nd.

73—Mr. and Mrs. JOHN DUBOURDIEU.
76—Hon. and Mrs. P. H. McCARTHY.

CORBETT AVENUE

From 17th and Ord S. W. to Ocean Av.

1428—Miss FRANÇES LA PLACE.

COLE STREET.

Bet. Clayton and Shrader, from Fulton S to 18th.

115—Mr. and Mrs. W. K. COLE.
117—Mr. and Mrs. FRED W. PITTS.
511—Mr. and Mrs. FRED L. HILMER.
709—Miss LAURA K. H. THOMSEN.
715—Mr. and Mrs. J. F. SCHEMP.
775—Dr. and Mrs. ANDREW W. MORTON
1051—Dr. and Mrs. E. E. KELLY.
1319—Mr. and Mrs. WILLIAM ADAMS.

108—Mr. and Mrs. THOMAS A. COX.
120—Mr. and Mrs. O. H. BOYE.
236—Judge and Mrs. J. M. SEAWELL.
236—Mr. HARRY W. SEAWELL.
236—Mr. VICTOR F. SEAWELL.
238—Mr. and Mrs. HUGO MANSFELDT.
510—Mr. HOWARD C. STRATTON.
730—Mr. and Mrs. JAMES W. KEYSTON.
854—Mr. and Mrs. MAXWELL G. BUGBEE
854—Mr. ARTHUR S. BUGBEE.
854—Mr. CLIFFORD F. BUGBEE.
1224—Mrs. HANNAH THATCHER.
1224—Miss HARRIET P. THATCHER.
1224—Miss JOSEPHINE THATCHER.
1224—Dr. H. M. THATCHER.

COMMONWEALTH AVENUE.

Bet. Parker and Jordan Avs., from Cornwall S to Point Lobos Av.

31—Dr. and Mrs. GEORGE LEE EATON.
31—Mrs. JAMES C. JORDAN.
81—Mr. and Mrs. JOHN P. YOUNG.
81—Miss M. T. BROWN.
133—Mr. and Mrs. F. A. HABER.
133—Miss RUTH F. HABER.
133—Mr. and Mrs. LOUIS F. HABER.

44—Dr. and Mrs. LANGLEY PORTER.
70—Senator and Mrs. A. E. BOYNTON.
118—Mr. and Mrs. GEO. O. HOADLEY.
132—Mr. and Mrs. NEWTON B. HERNDON

133—Mr. A. L. HABER.
137—Mr. and Mrs. JOHN F. SCHROTH.

CORNWALL STREET.

Bet. Clement and California, from Arguello Boul. (1st Av.), W to 4th Av.

5—Mrs. S. LOUISE BEE.
347—Mr. and Mrs. LOUIS B. BRANDT.

351—Mr. and Mrs. FRANK L. DAILEY.
396—Mr. and Mrs. WALTER B. BRANDT

DELMAR STREET (Formerly DeLong Av.)

(Now Delmar), from S s Waller bet. Masonic Av and Ashbury.

125—Mrs. H. J. FOLEY.
183—Mr. and Mrs. EMIL POHLI.
172—Dr. and Mrs. J. HARDING-MASON.

102—Mr. and Mrs. J. E. O' DONNELL.
172—Dr. and Mrs. J. HARDING-MASON.

DEVISADERO STREET.

Bet. Scott and Baker

83—Dr. and Mrs. WM. P. BURNHAM.
501—Mr. JAMES R. KELLY.
501—Miss KELLY.
835—Mr. and Mrs. ARTHUR E. CURTIS.
1201—Mr. and Mrs. JOHN M. REYNOLDS.
1315—Mr. and Mrs. JOHN HOEY.
1315—Miss EUGENIA HOEY.
2199—Mr. and Mrs. IRVING F. MOULTON.
2301—Mr. and Mrs. EDMUND TAUZSKY.
2303—Mr. and Mrs. A. L. FRANK.
2305—Dr. WILLIAM C. VOORSANGER.
2309—Mrs. GEORGE L. UNDERHILL.
2345—Mr. and Mrs. JOHN J. BARRETT.
2359—Mr. and Mrs. L. S. BACHMAN.
2359—Mr. D. S. BACHMAN.
2359—Mr. E. D. BACHMAN.
2409—Mrs. H. WATERMAN.
2409—Miss ELLA WATERMAN.
2409—Miss ERMA WATERMAN.
2409—Mr. HUGO A. WATERMAN.
2409—Mr. HERB. F. WATERMAN.
2505—Mr. and Mrs. IVY L. BORDEN.
2505—Miss HESTER BELL BORDEN.
2563—Mrs. ANDREW WELCH.
2617—Major and Mrs. W. H. BERTSCH.
2619—Mr. and Mrs. ALEX. D. KEYES.
2621—Mr. and Mrs. ZOETH S. ELDREDGE
2623—Mr. and Mrs. H. E. MONROE.
2841—Mr. and Mrs. W. P. PLUMMER.

30—Mr. and Mrs. A. G. McWILLIAMS.
126—Mr. JAMES ALVA WATT.
290—Dr. and Mrs. VICTOR E. PUHNAM.
754—Mr. and Mrs. FRANKLIN P. BULL.
754—Miss EDITH A. BULL.
754—Mr. ALBERT CRANDALL BULL.
908—Mr. and Mrs. E. WESTER.
1012—Dr. and Mrs. R. A. DAY.
1012—Mrs. THOMAS H. DAY.
1012—Mr. HENRY L. DAY.
1810—Dr. and Mrs. M. H. ETCHEVERRY.
2090—Dr. and Mrs. D. GATES BENNETT.
2100—Mr. and Mrs. J. J. SPIEKER.
2100—Mr. WARREN SPIEKER.
2150—Mr. and Mrs. A. D. D'ANCONA.
2150—Miss SARAH D'ANCONA.
2220—Dr. and Mrs. R. F. TOMLINSON.
2302—Mr.and Mrs. LAWRENCE W. HARRIS
2304—Mr. and Mrs. FRANK C. PRESTON.
2334—Mr. and Mrs. A. ROTHSCHILD.
2308—Mr. and Mrs. L. W. GROSS.
2308—Mr. MENDES GROSS.
2312—Mr. and Mrs. ROBT. BROWNE.
2334—Mr. and Mrs. A. ROTHSCHILD.
2334—Mrs. LENA BROWNSTONE.
2336—Mr. and Mrs. WILLIAM BURD.
2336—Mr. JOHN SEDWICK BURD.
2336—Mr. WALLACE PIERCE BURD.
2400—Mr. and Mrs. EDGAR A. KEITHLEY
2404—Mr. and Mrs. GEORGE H. KAHN.
2710—Mrs. GEORGE C. ADAMS.
2710—The Misses ADAMS.
2832—Mr. and Mrs. ISAAC B. OWENS.
2900—Mr. and Mrs. ALEX. R. BALDWIN.

DORLAND STREET

257—Mr. and Mrs. MARSH'L FAIRFIELD
257—Miss SADIE F. FAIRFIELD.

257—Mr. OLIVER E. FAIRFIELD.

DOLORES STREET.

Bet. Guerrero and Church, from Junction Market and 13th Av., S. to San Jose Av.

971—Mr. and Mrs. WALTER N. BRUNT.

786—Mr. JOHN F. DALY.
1020—Mr. and Mrs. FRED G. SANBORN.
1020—Miss C. HUGHES.

214—Dr. and Mrs. C. MASOERO.
214—Miss E. LETORA.
230—Mr. and Mrs. ARTHUR S. MANGRUM
236—Mr. and Mrs. NOAH WM. BENDER.
236—Miss TECKLE BENDER.
236—Miss RENA BENDER.
384—Mr. and Mrs. J. C. EAMES.

DUBOCE AVENUE

S. of Hermann (1 block) from Mission W. to Buena Vista Ave.

557—Mr. EDWARD F. O'DAY.
711—Mr. and Mrs. ERNEST S. SIMPSON
711—Miss FERNANDA PRACHT.
711—Miss MOLLIE PRACHT.
711—Miss KATHERINE PRACHT.
711—Mr. A. B. SIMPSON.
827—Dr. and Mrs. C. A. DOZIER.
721—Mr. and Mrs. A. J. MITCHELL.

EDDY STREET

Bet. Turk and Ellis, from Junct. Powell and Market W. to beyond Broderick.

819—Mrs. F. D. STADTMULLER.
819—Miss HENRIETTA STADTMULLER.
819—Miss LILLIAN STADTMULLER.
1817—Dr. CHARLES C. MOHUN.
1966—Dr. and Mrs. GEO. J. SWEENEY.
2000—Fr. and Mrs. PAUL L. SPOTTISWOOD
2010—Mr. and Mrs. JOHN SPOTTISWOOD
440—HOTEL ORMOND.
See page 509.
440—Dr. and Mrs. CARY D. GORTON.
440—Mr. and Mrs. JOHN. F. McCARTHY.
440—Miss MINNIE McCARTHY.
440—Miss NELLIE McCARTHY.
818—The Misses BUTLER.
952—Mr. CHARLES N. DOUGLAS.
1100—Mr. and Mrs. JOE J. DeHAVEN.

EDGEWOOD AVENUE.

W. of Willard from Farnsworth Lane S. to Woodland Ave.

277—Mr. and Mrs. ALBERT B. SOUTHARD
277—Miss SOUTHARD.
110—Mr. and Mrs. J. E. WHITE.
166—Col. and Mrs. E. M. C. WHITNEY.

EIGHTH AVENUE.

Bet 7th and 9th Aves from Presidio Reservation S. to Ortega.

123—Mr. and Mrs. FREDK. J. LINZ.
227—Mr. and Mrs. BERNARD J. JOSEPH
241—Mr. and Mrs. THOMAS J. COLEMAN
247—Mr. EDWARD M. HUIE.
247—Mr. GEORGE B. HUIE.
232—Mr. and Mrs. THOS. C. WILSON.
537—Mr. and Mrs. JACOB S. HARRIS.
247—Mr. R. B. HUIE.

ELEVENTH AVENUE.

Bet. 10th and 12th Aves, from Presidio Reservation S. to Santiago Ave.

469—Mr. and Mrs. EDW. H. FORESTIER.
1246—Mr. and Mrs. W. O. WEISSICH.
1254—Dr. and Mrs. J. W. THATCHER.
130—Mr. and Mrs. JOHN C. PELTON.
150—Dr. and Mrs. GEORGE D. CULVER.
162—Mr. and Mrs. P. ZEMANSKY.
162—Mr. G. B. ZEMANSKY.
166—Mr. and Mrs. EMIL JUDELL.
166—Mr. H. L. JUDELL.

ELLIS STREET.

Bet. Eddy and O'Farrell, from Junct. Market and Stockton W. to beyond Broderick.

161—HOLLAND HOTEL.
See page 508.
1557—Dr. and Mrs. O. A. HASSLINGER.
1841—Mr. and Mrs. DAVID HARRIS.
1841—Miss STELLA HARRIS.
1841—Miss EVA HARRIS.
1841—Miss MINNIE HARRIS.
154—Dr. and Mrs. FRED B. JOHNSTON.
968—Mr. and Mrs. HENRY PAYOT.
1130—Mr. L. C. PARKER.
1150—Mr. and Mrs. GEORGE H. FITCH.
1764—Mr. and Mrs. E. H. AIGELTINGER.

EUCLID AVENUE

24—Mr. and Mrs. EMILIE CERF.
120—Mr. and Mrs. BYRON MAUZY.

EUREKA STREET

Bet. Diamond and Douglass, from 17th S. to 23d.

200—Mr. and Mrs. H. M. COCHRAN.

FAIR OAKS STREET.

Bet. Guerrero and Dolores, from 21st S. to 26th.

69—Mr. and Mrs. ROBERT WALLACE.
69—Miss ADALINE WALLACE.
69—Mr. ROBERT WALLACE, Jr.
14—Mr. and Mrs. JOHN J. O'TOOLE.
349—Dr. and Mrs. EDWARD G. EISEN.

FALCON AVENUE

From Danvers, opp. 18th S. W. and S. to 23rd.

98—Mr. and Mrs. ARTHUR P. RHODES.
98—Miss HELEN CAROLYN RHODES.
98—Mr. CAXTON POND RHODES.
98—Mr. A. P. RHODES, Jr.

FELL STREET.

Bet. Oak and Hayes, from Junction Market and Polk W. to Stanyan.

821—Mr. and Mrs. J. H. WOOD.
937—Mr. and Mrs. DENT H. ROBERT.
1944—Mr. and Mrs. CHAS. STALLMAN.
1944—Misses STALLMAN.
1880—Mr. THOS MELLERSH.
1932—Mr. and Mrs. CHAS. H. SHERMAN.
1958—Mr. & Mrs. E. C. STOUTENBURGH.
2022—Mr. and Mrs. R. H. McKAIG.
2022—Miss MARGARET McKAIG.
2022—Mr. WALLACE McKAIG.
2022—Mr. GEORGE McKAIG.
670—Mrs. E. KLEINHANS.
670—Mr. ALBERT KLEINHANS.
854—Mr. M. J. HYNES.
870—Dr. and Mrs. WM. A. MARTIN.
790—Dr. and Mrs. GEORGE F. HANSON.
790—The Misses HANSON.
790—Miss LILLIE McLAURIN.
1524—Mr. and Mrs. B P. LAPACHET.
1578—Mr. and Mrs. EDWARD A. KEIL.
1634—Mr. and Mrs. MAX SOLOMON.
1680—Mrs. MARGARET C. MAY.
1680—Mr. and Mrs. JOHN BAKER, Jr.
1706—Mr. and Mrs. CHARLES A. McLANE

FIFTEENTH AVENUE

Bet. 15th and 16th Aves. from Presidio Reservation S.

238—Mr. and Mrs. R. P. WHIGHAM.

FIFTEENTH STREET.

Bet. 14th and 16th, from Carolina W. to beyond Castro.

2273—Mrs. ANNIE JENNINGS.

FIFTH AVENUE.

95—Mr. and Mrs. CHAS. H. WILSON.
121—Dr. and Mrs. HAROLD BRUNN.
221—Mr. and Mrs. D. M. KENT.
729—Mr. and Mrs. HENRY M. BECK.
1235—Col. WILLIAM H. HEUER.
1345—Mr. and Mrs. FRED'K GANTNER.
1387—Mr. and Mrs. ALLAN H. ABBOTT.
1387—Miss HERMOINE ABBOTT.
1387—Mr. ALLAN H. ABBOTT, Jr.

2—Mr. MELVILLE FURTH.
10—Mr. and Mrs. LEON D. STONE.
16—Mr. and Mrs. WILLIAM F. BOGART.
54—Mr. and Mrs. F. S. BRITTAIN.
44—Mr. and Mrs. HARRY DURBROW.
62—Mr. and Mrs. PIERSON DURBROW.
82—Mr. and Mrs. W. W. CLEVELAND.
84—Mr. and Mrs. WM. G. HARRISON.
318—Mr. and Mrs. O. C. WILSON.
690—Dr. and Mrs. W. H. HARRISON.
1244—Mr. and Mrs. WALTER DICKSON.
1432—Dr. and Mrs. EDMUND D. KEEFFE.

FILBERT STREET.

Bet. Union and Greenwich, from Water Front, W. to Presidio Ave.

1133—Mr. and Mrs. G. E. DORN.
1133—Mr. GUS DORN, Jr.
1151—Dr. and Mrs. JONATHAN M. PEEL
1205—Mr. and Mrs. EDWARD C. KREISS.
1215—Mr. and Mrs. FORREST ARNOLD.
2395—Mr. and Mrs. FRED N. MORCOM.
2509—Mr. and Mrs. MURRAY F. VANDALL.
2525—Mr. and Mrs. PARKER S. MADDUX.
2567—Mr. and Mrs. ST. GEORGE HOLDEN
2567—Miss HOLDEN.
2539—Mr. and Mrs. JACOB BERTZ.
2539—Mr. EARL B. BERTZ.
2559—Mr. and Mrs. C. St. G. HOLDEN.
2559—Miss HOLDEN.

1140—Dr. and Mrs. HOWARD M. ENGLE.
1440—Mr. HENRY D. HAWKS.
1456—Mr. and Mrs. C. C. BURR.
2490—Dr. and Mrs. LOUIS BAZET.
2496—Mr. and Mrs. EDW. C. LANDIS.
2598—Dr. BERTHA WAGNER STARK.
2752—Mr. JOSEPH J. WEBB.
2660—Mr. and Mrs. CHARLES A. VANCE.
2678—Dr. and Mrs. L. L. DORR.
2678—Miss JESSEY DORR.
2678—Dr. WILLIAM R. DORR.
2710—Mr. and Mrs. JOHN G. CLARK.

FILLMORE STREET.

Bet. Webster and Steiner, from Duboce Ave. N. to S. F. Bay.

555—Dr. and Mrs. GEO. F. HANSON.
555—Misses HANSON.
555—Miss McLAURIN.
749—Mr. and Mrs. FREDERICK C. IMMEL
1759—Mr. and Mrs. F. O. HAUSSLER.
2217—Mr. T. A. PERKINS.
2347—Mr. and Mrs. J. FRANCIS PETERS.
2413—Dr. and Mrs. S. L. STRICKLAND.
2525—Dr. FRANK R. DRAY.
2849—Mr. and Mrs. A. F. LAWTON.
2849—Mr. OSWALD G. LAWTON.
2919—Mr. and Mrs. HARRY BAEHR.
2919—Mr. WALTER H. BAEHR.
2929—Mr. and Mrs. PROSPER P. REITER.
2929—Mr. PROSPER P. REITER, Jr.
2941—Mr. and Mrs. E. A. de St. GERMAIN
2945—Mrs. MATHILDE WISMER.
2945—Miss WISMER.

614—Mr. JOHN T. FOGARTY.
820—Mr. and Mrs. HENRY C. STEVENS.
2114—Mr. and Mrs. EMILE SERVEAU.
2508—Mr. and Mrs. ALEX. HEYNEMANN
2510—Mr. and Mrs. CHARLES A. GROW.
2512—Mrs. ALEXANDER HAMILTON.
2512—Miss LAURA HAMILTON.
2512—Miss EDNA HAMILTON.
2512—Miss ALEXANDRA HAMILTON.
2512—Mr. and Mrs. WM. H. HAMILTON.
2514—Mr. and Mrs. JOSEPH MARTIN.
2914—Mr. THOMAS R. KEENAN.
2914—Miss ALA KEENAN.

2945—Mr. HOTHER WISMER.
2945—Dr. PAUL WISMER.
2945—Mr. EINAR WISMER.

FIRST AVENUE (See Arguello Blvd.)

FOURTH AVENUE

Bet. 3rd and 5th Avs., from Presidio Reservation S to Kirkham.

217—Mr. and Mrs. S. AWOKI.
535—Mr. and Mrs. ALBERT LYSER.
651—Mr. and Mrs. E. F. PETERSON.

120—Mr. and Mrs. J. FRANK BALL.
1271—Dr. H. A. HESS.
1335—Mr. and Mrs. HARRY J. MOORE.

FLORENCE STREET.

30—Mrs. ELIZABETH GERBERDING.

FORTY-SIXTH AVENUE.

885—Mr. and Mrs. GEORGE H. HALPIN.

FOURTEENTH STREET.

Bet. Duboce Ave. and 15th, from Harrison W. to S. Broderick.

FREDERICK STREET.

101—Mr. and Mrs. E. N. FRITZ.
101—Miss DOLLY FRITZ.
101—Mr. EUGENE FRITZ, Jr.
115—Mr. and Mrs. WM. G. RICHARDSON.
191—Dr. and Mrs. J. ALBERT NOBLE.
191—Mrs. JESSIE A. LIVERNASH.
191—Miss ALBERTA LIVERNASH.
241—Mr. and Mrs. LOUIS T. QUEEN.
453—Mr. and Mrs. S. FRED HOGUE.
455—Mr. and Mrs. ALFRED A. BATKIN.

88—Mr. and Mrs. P. LIVINGSTON DUNN.
88—Miss DUNN.
112—Dr. and Mrs. WILLIAM P. HARVEY.
116—CASA MADRONA APTS.
116—Mr. JOHN F. McLAIN.
116—Mrs. M. A. McLAIN.
116—Dr. PAUL J. McLAIN.
350—Gen. and Mrs. JOHN A. KOSTER.
424—Mr. and Mrs. D. B. CRANE.

FRANCISCO STREET.

Bet. Chestnut and Bay From Water Front W. to Presidio Reservation.

825—Mr. and Mrs. M. J. FONTANA.
825—Mrs. D. CUSHMAN.
828—Mr and Mrs ARCHIBALD C. KAINS

FRANKLIN STREET.

Bet. Van Ness Ave and Gough, from Market and Gough N. to S. F. Bay.

807—Mr. and Mrs. J. C. ZELLERBACH.
1239—Mr. GEORGE HUBER.
1355—CENTURY CLUB.
For members see pages 283 to 284.
1701—Mr. EDWARD COLEMAN.
1735—Mr. and Mrs. E. BRANDENSTEIN.
1803—Mr. and Mrs. ISAAC N. WALTER.
1903—Miss MARION WALTER.
1805—Mr. B. P. LILIENTHAL.
1805—Mr. and Mrs. E. R. LILIENTHAL.
1901—Mrs. L. MEYERSTEIN.
1901—Mr. ALFRED L. MEYERSTEIN.
2007—Mr. and Mrs. WILLIAM HAAS.
2007—Mr. SAMUEL LILIENTHAL.
2015—Mrs. HENRY L. DODGE.
2323—Dr. and Mrs. ALEX. WARNER.
2323—Miss ALYSSE WARNER.
2231—Dr. and Mrs. PEDER S. BRUGGUIRE.
2433—Mrs. GEORGE J. BUCKNALL.
2433—Mrs. WM. JARDINE.
2433—Miss MARIE D. MARRIOTT.
1310—CAP AND BELLS CLUB.
For members see page 294
1524—Mr. EDWARD KELLY.
1524—Mr. FRANK KELLY.
1524—Mr. J. D. KELLY.
1350—Mr. and Mrs ROBERT G. HUGHES.
1904—Mrs. ELLA K. HOTALING.
1900—Mr. FREDK. M. HOTALING.
1900—Mrs. LAVINA J. HOTALING.
1904—Miss JANET HOTALING.
1904—Mr. GEORGE H. HOTALING.
1920—Mr. and Mrs. SAM'L H. BOARDMAN
1922—Mrs. J. H. SULLIVAN.
1922—Misses SULLIVAN.
1922—Mrs. A. L. FOYE.
2264—Mr. and Mrs. HENRY LYONS.
2264—Mr. IRVING LYONS.
2264—Mr. LOUIS S. LYONS.
2342—Mr. A. HARRY LISSAK.
2342—Miss MAUDE A. LISSAK.
2852—Mr. and Mrs. WM. MANNING.
2852—Mr. WM. MANNING, Jr.

FULTON STREET.

Bet. Grove and McAllister, from Larkin W. to Pacific Ocean.

1255—Mr. and Mrs. J. A. SORENSEN.
1255—Miss THYRA K. SORENSEN.
1255—Mr. LESLIE K. SORENSEN.
1371—Dr. and Mrs. CHAS. F. McCARTHY.
1000—Most Rev. P. W. RIORDAN.
1056—Mr. and Mrs. CARL GEILFUSS.
1104—Mr. FRED W. BOOLE.
1124—Dr. and Mrs. A. T. LEONARD.
1124—Miss LEONARD.
1124—Mr. A. T. LEONARD, Jr.
1198—Mr. and Mrs. J. J. MAHONY.
1276—Mr. and Mrs. JAMES E. HENRY.
1368—Mr. and Mrs. PHILIP HASTINGS.
1368—Miss ETHEL HAWKER.
2422—Mr. and Mrs. JOHN H. FULLER.

GEARY STREET

Bet. O'Farrell and Post, from Market to Kearny W. to Pacific Ocean.

239—YOUNG WOMEN'S CHRISTIAN ASSOCIATION.
See page 272.
353—HOTEL STEWART.
For list of guests see page 493.
511—BELLEVUE HOTEL.
For list of guests see page 495.
1035—CHARLEMAGNE APARTMENTS.
1035—Miss SCHROTH.
1035—Dr. and Mrs. R. CADWALLADER.
1035—Mr. JOHN J. HASSELL.
1035—Mr. and Mrs. L. D. McLEAN.
1117—Mr. and Mrs. A. GOODMAN.
1133—Dr. ARNOLD S. PETERS.
1889—Mr. and Mrs. L. SALOWITZ.
1204—Mr. and Mrs. JOSEPH PRINCE.
1222—Mr. and Mrs. DAVIS LOUDERBACK.
1228—Mr. and Mrs. EDW. I. de LAVEAGA.
1228—Mr. M. A. DE LAVEAGA.
1230—Mr. and Mrs. CHAS. L. FIELD.
1230—Dr. EDNA R. FIELD.
1392—Dr. and Mrs. J. O. HIRSCHFELDER
1414—Mrs. S. M. OVERTON.
1414—Mr. R. H. OVERTON.
1414—Miss OVERTON.
1616—Mr. I. W. KINGMAN.
2218—Mr. and Mrs. E. M. TURNER.

GOLDEN GATE AVENUE.

Bet. McAllister and Turk, from Market and Taylor W. to Arguello Boul.

1199—Mr. and Mrs. GEO. R. GAY.
1907—Mrs. G. F. CHAPMAN.
1907—Mr. G. F. CHAPMAN, Jr.
2089—Mr. and Mrs. EDWARD J. LYNCH.
2091—Mr. and Mrs. JOSEPH B. MILLER.
1834—Mrs. C. A. MANSON.
1834—Miss E. P. MANSON.
1834—Miss M. MANSON.
2102—Mr. and Mrs. F. A. WILSON.
50—Mr. and Mrs. R. W. EWING.
1502—Dr. and Mrs. A. J. LARTIGAU.
1608—Mr. HENRY HARRISON HEDGER.
1608—Mr. HENRY A. HEDGER.
1710—Mr. and Mrs. W. A. LANGE.
1720—Mrs. WM. GISELMAN.
1738—Mr. and Mrs. JAMES W. KERR.
1738—Miss BOSWORTH.
1800—Mr. and Mrs. B. P. OLIVER.
1800—Misses OLIVER.

GROVE STREET.

Bet. Hayes and Fulton, from Larkin W to Stanyan.

813—Mr. and Mrs. GEO. M. MITCHELL.
923—Mr. JOSEPH V. COSTELLO.
923—Miss ALICE M. COSTELLO.
923—Mr. F. J. COSTELLO.
2133—Mr. and Mrs. THOS. ELRICK.
714—Mr. and Mrs. WILLIAM DOOLEY.
834—Mr. and Mrs. CHARLES W. FAY.
834—Mr. PAUL B. FAY.
868—Dr. and Mrs. A. H. WRIGHT.
868—Miss OLIVE FAY WRIGHT.
868—Mr. A. H. WRIGHT, Jr.
882—Mr. and Mrs. HENRY P. TRICOU.
924—Mr. and Mrs. J. COLEGATE QUEEN.
924—Mr. EDWARD J. QUEEN.
926—Mr. JOHN L. KOSTER.
1554—Mr. and Mrs. DUNCAN C. MACKAY
1616—Mr. and Mrs. W. S. DREYPOLCHER.

GOUGH STREET.

715—Mr. WILLIAM J. FINCK.
1007—Mr. and Mrs. H. F. FORTMANN.
1007—Dr. and Mrs. W. E. STEVENS.
1075—Dr. and Mrs. S. CHAS. MISH.
1135—Mr. FRANK J. HENNESSY.
1135—Miss MARY HENNESSY.
1333—Mr. and Mrs. JAMES ENGLISH.
1345—ROOSEVELT APARTMENTS.
1407—Col. and Mrs. WM. EDWARDS.
1509—Mr. and Mrs. JOHN C. MANNING.
1509—Mr. and Mrs. WILLIAM M. RASMUS.
1509—Mr. R. S. KNUDSON.
1509—Miss LOLA G. GWIN.
1703—Mr. and Mrs. BENJ. C. WRIGHT.
1703—Mr. ALLEN G. WRIGHT.
1707—Mr. and Mrs. FOSTER P. COLE.
1707—Miss H. F. COLE.
1709—Mr. and Mrs. EDWIN BONNELL.
1801—Mrs. SOPHIE G. LILIENTHAL.
1801—Mr. and Mrs. LOUIS T. SAMUELS.
1807—Miss BERTHA LILIENTHAL.
1807—Miss LILIENTHAL.
1807—Mrs. LOUIS GERSTLE.
1807—Mr. ARTHUR LILIENTHAL.
1809—Mr. and Mrs. JOHN R. CLARK.
1811—Mrs. JOHN O. REIS.
1811—Mrs. MERRITT H. WEED.
1811—Miss WEED.
1811—Mr. HARRELL WEED.
1811—Mr. JAMES M. WEED.
1815—Miss ALICE HAGER.
1915—Dr. and Mrs. RICHARD F. BEAMER.
1925—St. REGIS APARTMENTS.
1925—Mr. and Mrs. JOS. C. CAMPBELL.
1925—Miss GERTRUDE CAMPBELL.
1925—Mr. and Mrs. W. GREGG, Jr.
1925—Mr. and Mrs. JOS. S. TOBIN.
1925—Mr. and Mrs. J. DOWNEY HARVEY.
1925—Mr. and Mrs. CHAS. H. SCHLACKS.
1925—Mr. and Mrs. WM. LEE HATHAWAY.
1925—Miss MARIE KRAIG HATHAWAY.
1925—Miss MABEL CLANCY HATHAWAY.
1925—Miss JENNIE HOOPER.

848—HOTEL JEFFERSON.
1024—Dr. and Mrs. E. W. PERKINS.
1100—Mr. and Mrs. H. H. NOBLE.
1100—Miss HEBE H. NOBLE.
1812—Mr. and Mrs. JOS. G. HOOPER.
1834—Mr. and Mrs. JOHN BREUNER.
1840—Mr. and Mrs. SAMUEL POND.
2000—Mr. and Mrs. L. SCHWABACHER.
2000—Mr. J. SCHWABACHER.
2000—Mr. ALBERT SCHWABACHER.
2004—Mr. and Mrs. JOHN A. BUCK.
2010—Mr. and Mrs. MARSDEN MANSON.
2412—Mr. and Mrs. H. G. HELLMANN.
2414—Mr. and Mrs. J. H. WALLACE.
2418—Mr. and Mrs. G. F. RICHARDSON.
2420—Mr. and Mrs. J. W. ORR.
2420—Miss FLORENCE ORR.
2422—Mr. and Mrs. HENRY HARRIS.
2422—Mrs. ANNIE HARRIS.
2520—Mr. & Mrs. JEROME B. LANDFIELD
2526—Mr. and Mrs. HARRY C. JENKINS

1925—Mr. and Mrs. A. W. WILSON.
1925—Miss BERNICE WILSON.
1925—Col. and Mrs. WM. MACDONALD.
1925—Mr. and Mrs. CHARLES S. MOSES.
1925—Mrs. BERNARD PEYTON.
1925—Miss PEYTON.
1925—Mr. and Mrs. WM. C. PEYTON.
2501—Mr. PETER C. PETERSON.
2515—Misses LITTLE.
2609—Mrs. J. W. ALLYNE.
2609—Miss ALLYNE.
2609—Miss EDITH ALLYNE.
2325—Mr. and Mrs. MERRITT J. REID.
2325—Miss REID.
2435—Mrs. JAMES T. RUCKER.
2435—Miss EDITH RUCKER.
2443—Mr. and Mrs. HENRY SELLER.
2443—Miss SELLER.
2461—Mr. and Mrs. J. W. MAILLIARD.
2461—Mr. JOHN W. MAILLIARD, Jr.
2505—Mrs. ALICE J. ALVORD.

GREEN STREET.

Bet. Vallejo and Union, from Water Front W. to Presidio Reservation.

1011—Mr. HAROLD ASTON SHRYOCK.
1097—Mr. and Mrs. L. FEUSIER.
1097—Miss MAYBELLE FEUSIER.
1097—Miss JOSEPHINE FEUSIER.
1097—Mrs. J. K. FRENCH.
1119—Mr. and Mrs. F. W. ERLIN.
1129—Mr. and Mrs. E. L. JACOBS.
1129—Miss ADANITA JACOBS.
1713—Mr. and Mrs. CHARLES COLMAN.
1713—Miss ALICE CALMAN.
1713—Mr. JESSE C. COLMAN.
2005—Mr. and Mrs. A. GHERINI.
2129—Dr. LOUIS D. BACIGALUPI.
2129—Mrs. P. BACIGALUPI.
2129—Dr. JULIA BACIGALUPI.
2129—Miss BEATRICE BACIGALUPI.
2131—Mr. and Mrs. BARCLAY HENLEY.
2131—Miss HENLEY.
2243—Mr. and Mrs. E. H. HAMILTON.
2251—Mr. and Mrs. BUSH FINNELL.
2251—Mr. PHILIP S. FINNELL.
2423—Mr. and Mrs. PHILIP BANCROFT.
2425—Mr. VICTOR HOELSCHER.
2425—Mr. ARTHUR G. HOELSCHER.
2425—Mr. and Mrs. C. RUIZ DE ROXAS.
2427—Mr. and Mrs. C. E. ANDERSON.
2505—Mr. and Mrs. ROBERT I. BENTLEY.
2505—Miss ESTHER BENTLEY.
2505—Master WALTER BENTLEY.
2567—Mr. and Mrs. JOHN A. McGREGOR.
2567—Miss KATIE BEL McGREGOR.
2567—Mr. CAMPBELL McGREGOR.
2559—Mr. and Mrs. A. L. GUMP.
2801—Mr. and Mrs. A. D. CUTLER.
2801—Mrs. A. C. DYER.
2853—Mr. GEORGE W. DUTTON.

902—Mr. and Mrs. W. O. CULLEN.
930—Dr. and Mrs. J. MORA MOSS.
992—Mr. and Mrs. CLARENCE M. SMITH.
1000—Mr. and Mrs. O. D. BALDWIN.
1010—Mr. and Mrs. JOHN McGAW.
1164—Mr. and Mrs. A. L. HARRIGAN.
1354—Mr. and Mrs. V. L. PODESTA.
1326—Mr. and Mrs. GEORGE C. SAMPSON.
1520—Mr. ROBERT W. BARANOFF.
1552—Mr. and Mrs. M. L. PERASSO.
1996—Mr. and Mrs. ROBT. FORSYTH.
1996—Mr. and Mrs. F. B. GALINDO.
2098—Mr. and Mrs. WM. J. CLEMENTS.
2130—Mrs. NANETTE GANTNER.
2130—Mr. J. OSCAR GANTNER.
2160—Mr. and Mrs. L. S. SHERMAN.
2160—Miss ELSIE SHERMAN.
2172—Mr. and Mrs. WM. RENNIE.
2172—Miss EDITH RENNIE.
2200—Mr. and Mrs. T. C. TOGNAZZINI.
2232—Dr. and Mrs. JOSEPH E. ARTIGUES
2266—Mr. and Mrs. HORATIO F. STOLL.
2266—Mrs. ROBERT BURNS.
2266—Dr. and Mrs. JOSEPH J. PFISTER
2280—Mr. and Mrs. W. D. McCANN.
2296—Dr. and Mrs. C. W. KNOWLES.
2296—Mr. CURTIS SAMUEL KNOWLES.
2500—Mr. and Mrs. HENRY GRAY.
2500—Mr. and Mrs. FRANK M. AMES.
2514—Mrs. THOMAS BREEZE.
2514—Miss LOUISE BREEZE.
2520—Mr. and Mrs. EDW. LICHTENBERG.
2522—Mrs. W. E. NORWOOD.
2572—Mr. and Mrs. WM. F. BREEZE.
2574—Mrs. HANNAH LIEBES.
2576—Mr. and Mrs. F. I. TURNER.
2576—Mr. E. F. JACOBI.
2596—Mr. and Mrs. S. CHAMBERLAIN.
2644—Mr. and Mrs. E. N. VAN BERGEN.
2650—Mr. and Mrs. H. L. E. MEYER, Jr.
2670—Mr. and Mrs. W. H. T. HUIE.
2758—Mr. and Mrs. WALTER D. BLISS.
2760—Mr. and Mrs. FRANCIS J. GRACE
2766—Dr. and Mrs. EDW. C. SEWALL.
2768—Dr. and Mrs. R. L. HALE.

GREENWICH STREET.

Bet. Filbert and Lombard, from Water Front W. to Presidio Reservation.

1281—Mr. and Mrs. ANDREW THORNE.
1433—Mr. and Mrs. ROY A. DANIELS.
1433—Miss NORMA C. DANIELS.
1433—Mr. LLOYD R. DANIELS.
1356—Mr. and Mrs. HARRIS D. CONNICK.
1466—Mr. and Mrs. H. TAYLOR CURTIS.

GUERRERO STREET.

Bet. Valencia and Dolores, from Market S. to 28th.

1149—Mr. and Mrs. H. J. SNEATH.
1261—Mr. and Mrs. WM. METZNER.
1261—Miss FLORENCE METZNER.
1265—Mr. and Mrs. THOS. P. ANDREWS.
1341—Mr. and Mrs. WALTER E. DORN.

1274—Mr. HERBERT HARDY.

852—Mr. and Mrs. A. P. VAN DUSER.
912—Mrs. THOMAS H. ROONEY.
912—Miss ROONEY.
912—Miss EDNA ROONEY.
912—Dr. HENRY T. ROONEY.
920—Mr. MATT I. SULLIVAN.
1046—Mr. J. CALVIN EWING.
1274—Mr. and Mrs. WM. J. HARDY.

HAIGHT STREET.

Bet. Waller and Page, from Market and Gough W. to Stanyan.

55—Mrs. WINIFRED COFFANEY.
55—Miss ELLEN COFFANEY.
55—Miss WINIFRED COFFANEY.
130—Mr. and Mrs. L. M. HOEFLER.
206—Mr. and Mrs. FRANK McGOWAN.
214—ROSEMONT APARTMENTS.
214—Mrs. J. J. ANDERSON.
214—Mr. EDWARD C. BOYSEN.
312—Dr. and Mrs. A. P. WOODWARD.
318—Dr. W. A. MEIERDIERKS.
324—Mr. and Mrs. WM. H. HALL.
324—Misses HALL.
330—Mr. and Mrs. CHAS. WOLLPERT.
330—Miss WOLLPERT.
632—Dr. and Mrs. J. M. STOWELL.
708—Mrs. PHILLIPPENA SCHEU.
708—Dr. RICHARD E. SCHEU.
900—Dr. and Mrs. D. E. F. EASTON.
916—Mr. and Mrs. THOS. C. EASTON, Jr.
934—Mr. A. B. McCREERY.
956—Mr. and Mrs. JAS. A. STEPHENS.
996—Mr. and Mrs. G. N. WENDLING.
1080—Mr. and Mrs. JAS. M. COSTELLO.
1111—Judge EDMUND P. MOGAN.
1299—Dr. and Mrs. D. F. RAGAN.
1386—Rev. J. E. SCOTT.
1386—Dr. CATHARINE V. C. SCOTT.
1444—Mr. and Mrs. MAX A. BREITMAN.
1604—Mr. and Mrs. GUY H. STOKES.
1604—Dr. T. P. STOKES.
1684—Mr. JOHN E. NEWMAN.
1684—Miss BETH K. NEWMAN.
1684—Mr. JOHN M. NEWMAN.
1628—Mr. and Mrs. J. W. STERN.
1694—Mr. and Mrs. GEORGE K. FORD.

HANOVER STREET

S. E. of Mission, near County line.

249—Mrs. J. C. MEUSSDORFFER.
249—Miss O. C. F. MEUSSDORFFER.
249—Miss ALICE MEUSSDORFFER.
249—Miss IRENE MEUSSDORFFER.
249—Mr. OSCAR E. MEUSSDORFFER.
249—Mr. GEO. W. MEUSSDORFFER.
249—Mr. and Mrs. W. MEUSSDORFFER.

HAYES STREET

Bet. Fell and Grove, from Market and Larkin W. to Stanyan.

681—Dr. and Mrs. MAX MAGNUS.
635—Dr. M. E. MAGNUS.
1821—Mr. and Mrs. E. L. WEMPLE, Jr.
1837—Mr. and Mrs. CALVIN NUTTING.
1837—Miss NUTTING.
1953—Mr. and Mrs. JAMES E. KELLEY.
1953—Miss CARRIE NUNES.
700—Postmaster and Mrs. A. G. FISK.
908—Dr. and Mrs. GEO. W. ROCHE.
974—Mr. and Mrs. JAS. A. HUGHES.
982—Dr. and Mrs. W. R. P. CLARK.
2025—Mr. and Mrs. T. L. HENDERSON.
2031—Mr. and Mrs. LELAND W. DAKE.

HENRY STREET.

18—Mr. JAMES F. McCUE.

HOWARD STREET.

Bet. Mission and Folsom, from Water Front (Ferry Bldg.), S. W. to 26th.

2027—Mr. and Mrs. A. C. SPRECKELS.
2689—Mrs. MARY J. EMMAL.
2689—Dr. FRANK S. EMMAL.

2818—Miss M. L. LARKINS.
2818—Miss SARAH LARKINS.
2818—Mr. THOS. H. LARKINS.
2322—Mr. and Mrs. ERNEST L. HUETER
2398—Mr. and Mrs. GEO. U. HIND.
2398—Mrs. MARY HIND.
2560—Mr. and Mrs. WM. H. CRIM.
2560—Miss GRACE CRIM.
2818—Mr. and Mrs. WM. LARKINS.

HUGO STREET

Bet. Lincoln Way (H St.) and Irving, from Arguello Boul. (1st Av.) W. to 7th Av.

525—Mr. and Mrs. FRANK A. DWYER.

HYDE STREET.

Bet. Leavenworth and Larkin, from McAllister N. to San Francisco Bay.

1155—Mr. and Mrs. LESTER S. MELSTED
1351—KEYSTONE APARTMENTS.
1351—Mr. and Mrs. NATHAN L. BELL.
1351—Mr. and Mrs. H. V. CARTER.
1351—Mrs. F. L. CASTLE.
1351—Mr. ARTHUR H. CASTLE.
1351—Mr. and Mrs. E. H. L. GREGORY.
1351—Miss VIVIAN GREGORY.
1351—Mr. and Mrs. WM. D. O'KANE.
1351—Mr. and Mrs. A. P. REDDING.
1351—Miss KATHERINE REDDING.
1351—Mr. and Mrs. N. N. WHITESIDE.
1351—Mr. and Mrs. MARSHAL A. FRANK.
1415—Mr. and Mrs. BERNARD C. CARROLL
1455—Mr. and Mrs. HERBERT L. KREISS.
1753—Mrs. SARAH A. KEITH.
1753—Miss ELIZA D. KEITH.
1753—Mr. WILLIAM KEITH.
1861—Dr. FREDERICK R. STARR.
2117—Mr. CLARENCE S. SCOTT.
2125—Mr. and Mrs. GEO. L. ALEXANDER.
1326—Mr. and Mrs. CHAS. H. POOL.
1328—Dr. and Mrs. FRED'K G. CANNEY.
1328—Major and Mrs. ERNEST V. SMITH.
1328—Mr. and Mrs. A. LAWRIE YOUNG.
1348—Mr. and Mrs. H. H. HJUL.
1348—Miss F. HYLAND.
1348—Mr. H. HYLAND.
1360—Dr. and Mrs. JOHN J. KINGWELL.
1400—Mr. ERNEST P. GOSLING.
1466—Mr. and Mrs. W. A. JOHNSON.
1936—Mr. MADISON H. CRITCHER.
1638—Mr. and Mrs. C. E. BROWN.
2034—Dr. LOUIS C. DEANE.
2034—Mrs. C. T. DEANE.
2100—Mr. and Mrs. EDMUND F. GREEN.
2230—Mr. and Mrs. J. C. BRICKELL.
2230—Misses BRICKELL.
2232—Mr. and Mrs. WILLIAM WOODHEAD
2552—Miss ETHEL B. CLARKE.
2702— Mrs. L. RUFFIEUX.
2335—Mr. and Mrs. CHARLES H. WARD.

IRVING STREET.

Bet. Lincoln Way and Judah, from Arguello Boul. W. to Ocean.

125—Mr. and Mrs. W. L. BOURNS.
301—Mr. and Mrs. CHARLES H. HIRST.
328—Mr. and Mrs. W. G. SELWOOD.

JACKSON STREET.

Bet. Washington and Pacific Ave., from Water Front W. to Presidio Reservation.

1385—Mr. and Mrs. WILLIAM VELLGUTH.
1703—Mr. and Mrs. MARCUS C. MEYER.
1703—Miss GLADYS MEYER.
1817—Mr. and Mrs. LEWIS P. WIEL.
1817—Mr. ALFRED L. WIEL.
1819—Mrs. J. R. K. NUTTALL.
1819—Mrs. SYDNEY ROSENSTOCK.
1823—Mr. and Mrs. HENRY LUND.
1849—Mr. and Mrs. JAMES H. BRADY.
1901—Mr. and Mrs. CYRUS WALKER.
1901—Mr. and Mrs. TALBOT C. WALKER.
1909—Mr. ALLAN St. JOHN BOWIE.
1909—Miss HELEN BOWIE.
1909—Mr. AUGUSTUS J. BOWIE.
1909—Mrs. JESSIE DETRICK.
1909—Master BOWIE DETRICK.
1999—Mr. and Mrs. E. J. McCUTCHEN.
2009—Mr. and Mrs. A. E. GRAUPNER.
2121—Mrs. CHARLOTTE SPEYER.
2121—Miss ELAINE SPEYER.
2121—Miss ETHEL SPEYER.
2121—Mr. JOHN W. SPEYER.
2125—Dr. and Mrs. H. M. SHERMAN.
2125—Miss LUCIA SHERMAN.
2125—Miss ISABEL SHERMAN.
2129—Mr. and Mrs. SAM'L BISSINGER.
2321—Dr. FRANK P. WILSON.
2323—Mrs. RAOUL CHARTREY.
2401—Mr. and Mrs. THOS. B. DOZIER.
2429—Miss DOROTHY BAKER.
2459—Mr. and Mrs. SAMUEL B. HABER.
2441—Mr. and Mrs. J. FROWENFELD.
2441—Mr. EDWARD FROWENFELD.
2441—Mr. ROBERT FROWENFELD
2449—Mr. and Mrs. O. M. GOLDARACENA
2449—Miss OLYMPIA GOLDARACENA.
2455—Mr. and Mrs. HARRY N. GRAY.
2701—Mr. and Mrs. I. R. D. GRUBB.
2701—Mr. D. HANSON GRUBB.
2701—Mrs. MARY H. SMYTH.
2701—Mr. E. HUNN HANSON.
2709—Mr. and Mrs. HENRY KAHN.
2709—Mr. FRED H. KAHN.
2709—Mr. and Mrs. L. M. VOORSANGER.
2721—Dr. and Mrs. ALFRED SPALDING.
2849—Mrs. WILLIAM WILLIS.
2857—Mr. and Mrs. SANFORD G. LEWALD
2907—Mr. and Mrs. ARTHUR L. FISHER.
2911—Mr. and Mrs. ALFRED E. RAAS.
2965—Mr. and Mrs. MILTON H. COOK.
3003—Mrs. MARIANNA COYLE.
3003—Miss MAIZIE COYLE.
3003—Miss ANGELA COYLE.
3011—Mr. and Mrs. JOSEPH P. HALLER.
3101—Mr. and Mrs. JAMES D. BAILEY.
3133—Mrs. BENJAMIN ARNHOLD.
3231—Mr. BENJAMIN ROMAINE.
3231—Mr. and Mrs. WM. ROMAINE.
3349—Mr. and Mrs. I. S. ROSENBLAT.
3355—Mrs. MARY A. MAGNIN.
3355—Mr. GROVER MAGNIN.
3355—Mr. and Mrs. STEPHEN S. RAU.
3355—Miss ERMA RAU.
3469—Mr. and Mrs. EUGENE F. ELKUS.
3471—Mr. and Mrs. JULIUS SULTAN.
3501—Mr. and Mrs. L. W. NEUSTADTER.
3505—Rev. and Mrs. CHARLES F. AKED.
3511—Mr. and Mrs. ERWIN M. COOPER.
3563—Mr. and Mrs. J. D. HOOKER.
3577—Mr. and Mrs. S. L. BRAVERMAN.
3577—Miss FLORENCE BRAVERMAN.
3633—Mr. and Mrs. FRANK H. BUCK, Jr.
3673—Mr. and Mrs. W. BRADFORD.
3673—Miss RUTH BRADFORD.
3673—Mr. ROY BRADFORD.
3825—Mrs. LOUISE C. CHEVASSUS.
3825—Mr. GUSTAVE E. CHEVASSUS.
3869—Dr. and Mrs. EDGAR R. BRYANT.
3879—Mr. and Mrs. JOSEPH L. JOSEPH.
1050—Dr. MARIANA BERTOLA.
1120—Mr. BUTLER E. SHAW.
1134—Mr. DAVID E. ALLISON, Jr.
1234—Mr. and Mrs. WM. C. MORROW.
1256—Dr. and Mrs. TILTON E. TILLMAN.
1270—Dr. and Mrs. A. S. MUSANTE.
1290—Mrs. MARY BROMLEY SMITH.
1290—Miss MARION SMITH.
1426—Mr. and Mrs. H. J. CURTAZ.
1426—Miss RUTH CURTAZ.
1438—Mrs. EDWARD L. PERRAULT.
1516—Dr. and Mrs. GEORGE K. HERZOG.
1556—Mr. EDWARD A. MONTGOMERY.
1556—Mrs. AGNES S. MONTGOMERY.
1556—Mr. CHAUNCEY MONTGOMERY.
1556—Miss MARY G. GORHAM.
1560—Mr. and Mrs. GEO. R. PUCKETT.
1580—Mr. and Mrs. NORMAN W. HALL.
1718—Mr. and Mrs. H. SAHLEIN.
1718—Miss EVA SAHLEIN.
1718—Miss MARION SAHLEIN.
1730—Mr. and Mrs. IRA PIERCE.
1730—Mr. and Mrs. HENRY F. DUTTON.
1812—Mrs. SARAH FRY.
1849—Mr. and Mrs. D. J. McMASTER.
1880—Mr. and Mrs. ADOLPH STAHL.
1900—Mr. and Mrs. S. SCHWABACHER.
1900—Miss SCHWABACHER.
1900—Mr. FRANK SCHWABACHER.
1916—Mrs. EDWARD BARRON.
1916—Miss MARGUERITE BARRON.
1916—Miss EVELYN BARRON.
1918—Capt. and Mrs. WILLIAM MATSON.
1918—Miss LURLINE B. MATSON.
1998—Mr. and Mrs. S. L. GOLDSTEIN.
2000—Mr. ACHILLE ROOS.
2000—Mr. ROBERT A. ROOS.
2012—Mr. THOMAS I. BERGIN.
2020—Mr. and Mrs. E. S. HELLER.
2020—Mr. ISAIAS W. HELLMAN.
2060—Mr. and Mrs. GEO. H. STODDARD.
2090—Mr. W. FRANK WHITTIER.
2090—Mr. and Mrs. WILLIAM B. WEIR.
2094—Mr. and Mrs. F. W. THOMPSON.
2100—Baron & Baroness VON SCHROEDER
2120—Mr. and Mrs. N. H. NEUSTADTER.
2126—Mr. & Mrs. DONALD Y. CAMPBELL.
2126—Mr. and Mrs. WILLIAM B. TUBBS.
2196—Mr. and Mrs. I. LOWENBERG.
2196—Mr. ALBERT J. LOWENBERG.
2198—Mr. and Mrs. JAMES CAROLAN.
2198—Miss EMILY CAROLAN.
2198—Dr. HERBERT CAROLAN.
2198—Mrs. MARY J. LEMMAN.
2198—Mr. GEORGE H. LEMMAN.
2198—Mr. WILL T. LEMMAN.
2204—Mr. and Mrs. EDW. T. ALLEN.
2204—Misses KENYON.
2206—Mr. and Mrs. WM. F. PERKINS.
2240—Mr. and Mrs. WM. G. MUGAN.
2250—Mr. and Mrs. A. S. ROSENBLATT.
2286—Mr. and Mrs. GUSTAVE BRENNER
2286—Misses BRENNER.
2300—Mrs. CAROLINE J. BAUER.
2300—Mr. and Mrs. BENJ. A. GOLDSMITH
2428—Mr. and Mrs. D. C. HEGER.
2430—Mr. and Mrs. A. M. SHIELDS.
2430—Miss ALEXANDRA SHIELDS.
2436—Mr. and Mrs. M. H. McALLISTER.
2436—Miss ETHEL McALLISTER.
2436—Mr. OTIS McALLISTER.
2438—Mr. and Mrs. H. V. D. JOHNS.
2440—Mr. and Mrs. ALFRED E. SBARBORO
2442—[illegible]
2444—Mr. and Mrs. C. N. WEAVER.
2446—Miss GERTRUDE PALMER.
2446—Mr. BROOKS PALMER.
2446—Dr. and Mrs. GEO. H. PALMER.
2504—Dr. and Mrs. ALEXANDER GARCEAU

JACKSON STREET (Continued)

2934—Mr. and Mrs. JOHN S. HOWELL.
2934—Miss HOWELL.
2934—Mr. ALBERT HOWELL.
2934—Dr. EDGAR H. HOWELL.
2936—Mr. and Mrs. P. SWEENEY.
3028—Mr. and Mrs. JULIUS HEYMAN.
3034—Mr. and Mrs. S. HAUSMANN.
3060—Mr. and Mrs. SAM'L M. FRIEDMAN.
3100—Mr. and Mrs. WILLIAM SESNON.
3212—Mr. and Mrs. ALFRED EHRMAN.
3214—Mrs. WILLIAM ASHBURNER.
3218—Mr. and Mrs. WALTER G. TUBBY.
3222—Mr. and Mrs. RICH'D S. SHAINWALD.
3222—Miss SHAINWALD.
3284—Mr. ALFRED NEWMAN.
3294—Mr. and Mrs. GAILLARD STONEY.
3326—Mr. and Mrs. CHARLES BERWIN.
3330—Mr. and Mrs. M. A. HIRSCHMAN.
3340—Mr. and Mrs. L. LOWENGRUND.
3356—Dr. and Mrs. E. D. LEDERMAN.
3494—Dr. OSCAR TOBRINER.
3498—Mr. GUSTAV SUTRO.
3500—Mr. and Mrs. LEON ROOS.
3660—Mr. and Mrs. ALFRED SUTRO.
3680—Mr. and Mrs. GEORGE H. ROOS.
3728—Mr. and Mrs. PAUL BANCROFT.
3850—Mr. and Mrs. FREDK. L. STOLZ.
3850—Miss MARGERY STOLZ.
3860—Mrs. DE WITT TISDALE.
3864—Mr. and Mrs. WM. S. BLISS.
3870—Mr. and Mrs. JOSEPH FIFE.
2518—Mr. and Mrs. A. DERNHAM
2518—Miss ELSIE DERNHAM.
2518—Miss SADIE DERNHAM.
2546—Mr. ROBERT BRUCE.
2546—Miss MARGARET BRUCE.
2546—Miss MARY BRUCE.
2546—Mr. and Mrs. F. W. STEPHENSON
2548—Consul Gen. and Mrs. M. NAGAI.
2600—Dr. and Mrs. R. K. SMITH.
2610—Miss ISABELLA COWELL.
2610—Miss HELEN E. COWELL.
2614—Mr. and Mrs. A. M. ROSENBAUM.
2614—Mr. A. M. ROSENBAUM, Jr.
2614—Mr. MILTON A. ROSENBAUM.
2618—Mr. and Mrs. M. EHRMAN.
2622—Mrs. GEORGE W. GIBBS.
2640—Mr. and Mrs. JOSEPH HABER.
2640—Dr. WM. J. HABER.
2640—Mr. JOSEPH HABER, Jr.
2640—Mr. WALTER HABER.
2770—Mr. and Mrs. CHAS. P. OVERTON.
2800—Mr. and Mrs. ARTHUR BACHMAN.
2808—Mrs. AURELIUS E. BUCKINGHAM.
2808—Mrs. E. D. GOODRICH.
2832—Mr. and Mrs. MACKENZIE GORDON
2874—Mr. and Mrs. MILTON A. BREMER.
2880—Mr. and Mrs. H. W. GOLDSTEIN.
2898—Mr. HUBERT HOWE BANCROFT.
2898—Miss LUCY BANCROFT.
2928—Mrs. J. C. WHITE.
2928—Miss AMY WHITE.
2928—Mr. JAMES A. WHITE.

JONES STREET.

Bet. Taylor and Leavenworth, from Market and McAllister N. to S. F. Bay.

933—Mr. and Mrs. LOUIS A. TURNER.
937—Dr. and Mrs. A. T. REGENSBURGER.
1005—Mr. FRANK R. GRANNIS.
1029—Mr. and Mrs. JOHN TAIT.
1107—Gen. and Mrs. SAMUEL W. BACKUS
1401—Mr. and Mrs. CHARLES K. HARPER
1401—Mr. and Mrs. CHAS. HENRY HOGG.
1827—Mr. and Mrs. EMILIO LASTRETO.
632—Mr. and Mrs. LOUIS P. KURTZMAN.
1276—Mr. WILLIAM M. RICHARDSON.
1276—Mr. and Mrs. CLARK WISE.
1350—Mr. and Mrs. CLYDE PAYNE.
1360—Mr. and Mrs. CHARLES CUSHING.
1360—Dr. and Mrs. DANIEL C. FARNHAM.
1360—Mrs. GEORGE H. ROE.
1360—Mr. and Mrs. E. D. MENDENHALL.
1440—Mr. and Mrs. FRANK L. GILBERT.
1446—Mr. and Mrs. JAMES O. LONG.
1456—Mr. and Mrs. . D. KOHLWEY.
1918—Mrs. M. S. DOBIE.

JORDAN AVENUE.

Bet. Commonwealth and Michigan Aves from California S. to Pt. Lobos Ave.

37—Mr. and Mrs. RICHARD BAYNE.
67—Mr. and Mrs. A. C. ROBISON.
131—Mr. and Mrs. B. A. WILBRAND.
153—Dr. and Mrs. WM. H. CROTHERS.
62—Dr. and Mrs. JAMES T. WATKINS.
72—Mr. and Mrs. JOHN C. WETMORE.
182—Mr. and Mrs. CHARLES MAYER.

JUDAH STREET.

Bet. Irving and Kirkham, W. to Ocean.

4008—Mr. and Mrs. FRANCIS M. GRIFFIN

JULIAN AVENUE

Bet. Mission and Valencia, from 14th S. to 16th.

42—Mr. and Mrs. RICHARD NUGENT.

LAGUNA STREET.

Bet. Octavia and Buchanan, from Market and Hermann N to S. F. Bay.

1829—Capt. and Mrs. G. F. TERSHUREN.
1829—Miss EDNA TERSCHUREN.
1815—Mr. and Mrs. EDW. J. DOLLARD.
2101—Mr. and Mrs. HENRY MILLER.
2121—Mr. and Mrs. D. W. EARL.
2129—Dr. and Mrs. WASHINGTON DODGE.
2201—Mr. JOHN A. HOOPER.
2201—Miss JEANETTE S. HOOPER.
2201—Mr. FRANK PERRY HOOPER.
2201—Mr. ARTHUR W. HOOPER.
2209—Mr. & Mrs. TEMPLETON CROCKER.
2301—Mr. and Mrs. HENRY J. CROCKER.
2301—Miss MARIAN CROCKER.
2301—Mr. HARRY CROCKER.
2535—Mr. and Mrs. H. B. SPERRY.
2545—Mr. and Mrs. W. W. MEIN.
2549—Mrs. LEOPOLD C. MEYER.
2549—Dr. HERBERT MEYER.
2549—Mr. ELDRED MEYER.
1906—Mr. and Mrs. SHERWOOD HOPKINS
2002—Mr. and Mrs. CHAS. W. DOE.
—Miss LAURA DOE.
—Miss EILEEN DOE.
—Mr. ALVER DOE.
2002—Mr. and Mrs. W. PAUL JOHNSON.
2010—Mr. and Mrs. F. P. SHERMAN.
2010—Miss SHERMAN.
2010—Mr. FRANK SHERMAN, Jr.
2010—Mr. CLIFFORD SHERMAN.
2706—Mrs. FLORENCE K. ROUNTREE.
2706—Miss EVA C. ROUNTREE.
2706—Mr. RICHARD H. ROUNTREE.
2706—Mr. EDWARD K. ROUNTREE.
2706—Mr. HENRY S. ROUNTREE.

2101—Mr. and Mrs. J. LEROY NICKEL.

LAKE STREET.

N. of California (1 block), from Arguello Boul., W. to 33rd Av.

321—Mr. and Mrs. M. E. UNGER.
401—Mrs. GEORGE FIFE.
401—Dr. and Mrs. E. D. SHORTLIDGE.
425—Mr. and Mrs. PERCY V. LONG.
1909—Mr. and Mrs. J. W. LEAVITT.
1909—Miss ALICE LEAVITT.
1909—Miss RUTH LEAVITT.
2019—Mr. FLOYD S. JUDAH.

1650—Mr. and Mrs. HENRY EICKHOFF.
1740—Mr. and Mrs. HENRY A. BUCK.

422—Mr. and Mrs. W. HENDRICKSON, Jr
454—Mr. and Mrs. C. L. ESCHMANN.
454—Miss LOUISE
650—Mr. and Mrs. H. L. VAN WINKLE.
650—Miss HELEN VAN WINKLE.
752—Mr. ROGER REYNOLDS.
752—Mr. T. P. REYNOLDS.
1000—Mr. and Mrs. HARRY F. DAVIS.
1050—Mr. and Mrs. FRANK A. SMITH.
1600—Mr. CHARLES LAUMEISTER.
1600—Miss ETHEL LAUMEISTER.
1600—Mr. CHAS. S. LAUMEISTER, Jr.

LARKIN STREET

Bet. Hyde and Polk, from Market and Hayes N. to San Francisco Bay.

1103—HOTEL HARCOURT.
1141—Mr. and Mrs. H. N. DUHEM.
1501—Mr. and Mrs. CHARLES AUERBACH
1501—Mr. SALI M. AUERBACH.
1551—Mr. HENRY B. DENSON.
1625—Mr. and Mrs. E. S. RIGGINS.
1737—Dr. LAURA B. HURD.
1845—Mr. and Mrs. FREDERICK C. JONES
2353—Dr. GUIDO E. CAGLIERI.
2707—Mr. and Mrs. E. C. HAMMER.
2709—Mr. and Mrs. F. P. DEERING.
2709—Miss FRANCESCA DEERING.
2637—Mr. and Mrs. THOS. H. PALACHE.

752—Mr. HENRY N. SCHAEFER.
752—Mr. CHARLES W. SCHAEFER.
1530—Mr. and Mrs. LANDRY C. BABIN.
1530—Mr. and Mrs. NORBERT C. BABIN.
1608A—Mr. and Mrs. J. C. T. FOSTER.
1664—Mrs. G. P. CAMPBELL.
1720—Mr. and Mrs. C. E. MUSTO.
1840—Mr. and Mrs. W. H. JERRETT.
1960—Mr. and Mrs. V. LABORIE.
2626—Mr. and Mrs. EDWIN T. HUFFMAN.

2707—Mr. and Mrs. EDWIN C. HAMMER.

LAUREL STREET.

Bet. Walnut and Locust, from Pacific Av. (at Presidio Res.), S. to California.

7—Mr. and Mrs. F. B. SOUTHWORTH.
333—Dr. and Mrs. GEO. M. CONVERSE.
409—Mr. and Mrs. GEO. W. YOST.

308—Dr. and Mrs. H. W. HUNSAKER.
316—Mr. and Mrs. F. FRED'K COOPER.

200—Mrs. EMMA L. HUNT.
200—Mr. and Mrs. H. R. BOSTWICK.
200—Mrs. ANNA M. MORONEY.
246—Mr. and Mrs. I. I. BROWN.
302—Mrs. WILIAM C. CLARK.
302—Miss LORA CLARK.
302—Miss ELSIE CLARK.

LEAVENWORTH STREET.

Bet. Jones and Hyde, from McAllister N. to San Francisco Bay.

951—Mrs. SAM'L WADSWORTH COWLES
1019—Mr. and Mrs. A. F. ANDREWS.
1019—Col. A. ANDREWS.
1023—Capt. and Mrs. GEO. W. BAUER.
1059—Mr. and Mrs. ARTHUR F. ROUSSEAU
1041—Mr. and Mrs. WM. P. CALDWELL.
1209—Mr. WILLIAM H. HUNTINGTON.
1327—Mrs. M. C. MYSELL.
1843—Miss MARY B. ENNIS.
1843—Miss GERTRUDE M. ENNIS.
1907—Judge and Mrs. FRANK H. DUNNE.
1907—Mr. and Mrs. C. W. WILLARD.

2042—Mr. and Mrs. DAVID ATKINS.
2504—Mr. W. W. SANDERSON.

730—Mr. and Mrs. R. J. PRINGLE.
1040—EMPIRE APARTMENTS.
1040—Mr. E. BIENENFELD.
1040—Miss CECILE BIENENFELD.
1040—Mr. BERNARD BIENENFELD.
1040—Mr. and Mrs. F. W. LUCAS.
1040—Mr. and Mrs. PHIL W. McCRYSTLE
1040—Mr. and Mrs. HUGH W. VAIL.
1040—Mrs. M. G. LYTTON.
1100—Mr. and Mrs. CARL H. CONRADI.
1204—Mr. and Mrs. LAURENCE FOSTER
1222—Mr. and Mrs. FRANK C. DUTTON.
1358—Mr. and Mrs. HENRY R. JUDAH.
1896—Dr. and Mrs. J. K. PLINCZ.
1900—Mr. and Mrs. R. CARMANY.
2028—Dr. and Mrs. WM. J. JACKSON.

LEXINGTON STREET

Bet. Mission and Valencia from Sycamore, below 18th, S. to 21st.

LIBERTY STREET

Bet. 20th and 21st from Valencia W. to Castro.

109—Mr. and Mrs. HERBERT C. LUNT.

LINCOLN WAY (Formerly H. Street)

S. Side of Golden Gate Park, from Arguello Boul. W. to Ocean.

1643—Mr. and Mrs. W. H. HENDRICKS.

15—Mr. ASHLEY BURNETT PETTIS.

LLOYD STREET.

33—Mrs. ELI LEWELLING.

LOCUST STREET.

Bet. Laurel and Spruce, from Presidio Reservation S. to California.

419—Mr. and Mrs. HARRY NORDMAN.

312—Mr. and Mrs. J. EDLIN.

136—Mr. and Mrs. SCOTT HENDRICKS.
148—Mr. and Mrs. ASHBY O. STEWART.
200—Mr. and Mrs. CHAS. B. PLATT.
306—Mr. and Mrs. SAMUEL BLOOM.

LOMBARD STREET.

Bet. Greenwich and Chestnut, from Water Front at Battery, W. to Presidio Res.

847—Mr. and Mrs. CONRAD BILL.
847—Dr. and Mrs. PHILIP A. BILL.

1100—Mr. and Mrs. LLOYD OSBORNE.
1188—Mr. and Mrs. R. S. ATKINS.

910—Mrs. SELDEN S. WRIGHT.
910—Miss NANNIE WRIGHT.
910—Mr. R. K. WRIGHT.
1098—Mr. and Mrs. CARL A. HENRY.

PHONE DOUGLAS 3257

L. P. KURTZMAN

MAKERS OF LADIES' TAILORED COSTUMES

101 GEARY ST.

AT GRANT AVE. SAN FRANCISCO

JOHN ROBBINS

EUROPEAN NOVELTIES

Fine Mesh Bags Real Jet Genuine Corals

129 GEARY STREET, SAN FRANCISCO

THE

FAMOUS FRENCH FISHSKIN PEARLS

"INDESTRUCTIBLE"

THESE GOODS

$10.00 $20.00

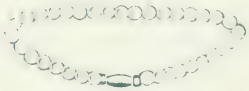

$15.00

H. BETTE

LADIES' TAILOR.

Formerly at 424 Sutter St.

270 SUTTER STREET TELEPHONE KEARNY 2578

GROUND FLOOR GALLERY OPEN SUNDAYS

TERKELSON & HENRY, Inc.

FOTOS

WE PERSONALLY SUPERINTEND ALL SITTINGS

Phone Market 5039

1220 MARKET STREET, OPP. EIGHTH STREET.

H. NADLER

Ladies' Tailor

475 Haight St.
Near Fillmore
Phone Park 2302

1632 Devisadero St.
Between Post and Sutter
Phone West 3489

PHONE PARK 1585; HOME S-2072 HAIR WORK OF ALL KINDS

Mildred Hair Stores

Manufacturers and Importers of Hair Goods

Artistic Hair Dressing. Fine Shell Ornaments. Facial, Scalp Vibratory Treatments. Shampooing. Expert Manicuring, Hair Dyeing and Bleaching

1606 POLK STREET
Near Sacramento
PHONE FRANKLIN 1052

1475 HAIGHT STREET
Near Ashbury

MAX BREITMAN

DR. R. J. PRINGLE DR. T. J. ARGUST

Bush and Larkin Sts. Phones Franklin 6066, Home C 6166

Lurline Massage Institute

Separate Department for Ladies

Turkish, Russian and Electric Light Baths

Massage, Vibration, Hydrotherapy and All Kinds of Oil and Medicated Rubs. Treatments for Rheumatism, Gout, Lumbago, Constipation, Sciatica, Stomach and Liver Troubles, Neuralgia, Nervousness. Treatments for Colds a Specialty. Salt Water Direct from the Ocean.

Surgeon Chiropodist in Attendance. Doctor's Instructions Carefully Followed.

Hours: 8 a. m. to 10 p. m. Sundays, 8 a. m. to 6 p. m.

PHONES: HOME S-2351 FRANKLIN 7470

San Francisco Sanatorium

A HOME FOR THE CARE OF LIQUOR CASES

PRIVATE ROOMS PRIVATE NURSES

MEALS SERVED IN ROOMS

San Francisco Sanatorium 1911 Van Ness Ave.

McNUTT HOSPITAL

AND

SCHOOL OF NURSING

1055 Pine Street San Francisco, California

A NEW reinforced concrete fire-proof building, accomodating 100 patients, equipped with all the modern improvements for the comfort, care and safety of the sick, commanding a beautiful view of the city and bay. Every room sunny and commodious. Heating and ventilating perfect. Centrally located within a few blocks of the principal hotels, away from the noises of street cars, etc. The service, light and equipment of the operating rooms are the latest and best. The cuisine and tray service are a special feature.

BOARD OF DIRECTORS

H. T. CRESWELL
ALFRED GONZALES
A. C. KAINS
C. MASON KINNE
JOHN McGAW
W. F. McNUTT, M. D.
C. K. McINTOSH
ROBERT S. MOORE
JAMES S. WEBSTER

Angelus Bed Davenport

Makes a Small Sofa and a Wide Bed

It is a good thing to have in the house. It makes a beautiful Davenport. Size of Davenport, 5 feet 2 inches wide. Size of Bed, 4 feet 4 inches wide; 6 feet 3 inches long.

You can procure the Angelus from your furniture dealer. If not, write us and we will connect you with one of whom you can.

Shown as a Sofa

The most comfortable and convenient of its kind yet known

Shown as a bed. The three parts in position.

JOHN HOEY & CO.

MANUFACTURERS--PATENTEES

Foot of Eighth Street *SAN FRANCISCO*

LYON STREET

W. of Baker (1 block), from Haight N. to San Francisco Bay.

125—Mr. and Mrs. CHARLES F. LEWIS.
125—Mr. CHARLES HYDE LEWIS.
127—Mr. and Mrs. J. FUJIHIRA.
311—Dr. and Mrs. A. O. LINDSTROM
317—Mr. and Mrs. L. B. EDWARDS.
317—Mr. ELVYN EDWARDS.
1617—Mrs. JAMES YOUNG.
2121—Mrs. LLOYD BALDWIN.

2150—Mr. and Mrs. J. J. GOTTLOB.
2152—Mr. and Mrs. L. RANSOHOFF.
2152—Mr. ROBERT RANSOHOFF.

110—Mrs. M. GINGG.
110—Miss F. GINGG.
110—Mr. H. C. GINGG.
1600—Mrs NEWTON J. THARP
1912—Mr and Mrs WINFRED W SARGENT
2006—Mr. and Mrs. GEO. T. KLINK.
2008—Mr. and Mrs. BURNS MACDONALD
2010—Mr and Mrs EDWARD BOSQUI
2030—Mr. and Mrs. G. H. C. MEYER.
2120—Mr. and Mrs. D. R. SESSIONS.
2128—Mr. and Mrs. C. C. TROWBRIDGE.
2130—Mrs. J. K. LATHAM.
2130—Misses LATHAM.

MAPLE STREET.

Bet. Spruce and Cherry, from Presidio Reservation S. to California.

101—Mr. and Mrs. J. F. COWDERY.
233—Mr. FRED H. WOLLENBERG.
341—Dr. and Mrs. J. H. HATCH.
341—Mrs. BESSIE T. SMITH.
351—Mr. ALPHONSE SUTTER.

32—Mrs. MARY A. HUNTINGTON.
32—Miss MARION HUNTINGTON.
308—Consul and Mrs. A. ROSENTHAL.
312—Mr. and Mrs. SOL BIBO.

MARKET STREET

From Ferry Building S. W. to 17th and Castro.

631—PALACE HOTEL.
For list of guests see page 485.
833—COMMERCIAL BUILDING.
833—PRESS CLUB.
For members see pages 236 to 238.
853—SOUTHERN CLUB.
For members see pages 240 to 241.

1751—VALMAR APARTMENTS.
1751—Mr. and Mrs. CHAS. T. STANLEY.
1849—Mr. J. E. NEUMANN.
2213—Dr. and Mrs. H. W. WEIRICK.
2265—Mr. and Mrs. W. J. CUTHBERTSON

MASON STREET.

Bet. Powell and Taylor from Market N. to S. F. Bay.

747—Mr. and Mrs. C. H. MILES.
724—Mr. and Mrs. THOMAS DILLON.

700—HOLLUSCHICKIE CLUB
700—Mr. HARRY S. DUTTON.

MASONIC AVENUE.

Bet. Central Av. and Clayton, from Geary S. to Congress.

1101—Mr. and Mrs. HENRY H. DAVIS.
1221—Mr. and Mrs. WM. A. LARKINS.
1265—Mr. and Mrs. THOS. H. B. VARNEY.
1265—Miss MAUD VARNEY.
1335—Mr. and Mrs. LYMAN D. FOSTER.
1347—Dr. and Mrs. ALBERT C. KELLOGG.
1351—Mr. and Mrs. R. W. COSTELLO.
1391—Mr. and Mrs. H. C. DONNELS.
1363—Mr. and Mrs. ROBERT W. BURTIS.
1363—Miss BURTIS.
1363—Mr. ELLARD B. BURTIS.
1451—Mr. and Mrs. R. D. McELROY.
1451—Mr. ROBT. W. McELROY.
1457—Mr. and Mrs. HERBERT C. LONG.

1112—Mr. and Mrs. S. STEINBERG.
1130—Dr. ALICE M. GOSS.
1156—Dr. and Mrs. WALTON PRESTON.
1156—Miss MIGNON PRESTON.
1200—Dr. and Mrs. F. B. WILLIAMS.
1220—Dr. and Mrs. M. O. AUSTIN.
1316—Mr. and Mrs. I. M. KALLOCH.
1430—Mr. and Mrs. JOHN F. DAVIS.
1512—Mr. and Mrs. U. S. WEBB.

McALLISTER STREET.

Bet. Fulton and Golden Gate Av., from Market and Jones W. to Pacific Ocean.

1343—Mr. LIONEL DEANE.
1399—Mrs. CHARLES GOODALL.

1708—Mr. and Mrs. B. BERLE PAGE.

954—Dr. and Mrs. G. C. FICHTNER.
1300—Mr. and Mrs. F. L. DOW.
1502—Dr. and Mrs. W. B. COFFEY.
1696—Mrs. GEORGE LEVISTON.
1698—Dr. and Mrs. W. R. LOVEGROVE.

MISSION STREET

Bet. Valencia and Howard, from Water Front (Ferry Bldg.), S. W. to County

1209—Mr. JOSEPH W. DANIELS.
1917—Mr. and Mrs. CHAS. H. J. TRUMAN
1919—Mr. and Mrs. T. LESTER BAWDEN.
2567—Dr. E. W. PARSONS.

2668—CORONA CLUB.
See pages 273 and 274.

1132—Mr. JOSEPH W. DANIELS.
2560—EL CARMO APARTMENTS
2560—Mr. and Mrs. FRANK R. WEBB.
2560—Mr. and Mrs. WILLIAM B. FLOYD.
2560—Mr. and Mrs. DEWEY COFFIN.
2580—SOMPS' APARTMENTS.
2580—Dr. and Mrs. A. H. WHITE.
2666—Mr. and Mrs. H. C. BUNKER.

NINETEENTH STREET.

4332—Mr. and Mrs. OLIVER K. BROWN.

4106—Mr. and Mrs. F. H. KIMBALL.

NINETEENTH AVENUE.

Bet. 18th and 20th Aves, from Presidio Reservation S. to Parkside Boul.

1235—Mr. and Mrs. A. H. MEUSSDORFFER
1327—Mr. and Mrs. JOHN H. SCHUTTE.

2—Mr. MAHLON CLAYTON HARRISON.
282—Mr. and Mrs. FRANK S. VAN TREES

NINTH AVENUE

Bet. 8th and 10th Aves, from Mountain Lake Park, S. to Pacheco.

519—Mr. and Mrs. JOHN ROSS MARTIN.
519—Miss INA C. MARTIN.
519—Miss ETHEL H. MARTIN.
539—Mr. and Mrs. FRANK W. SMITH.

222—Mr. and Mrs. M. I. BLOCH.
634—Mr. and Mrs. W. M. ROBERTSON.
1420—Dr. and Mrs. F. T. HEACOCK.

NOE STREET.

Bet. Sanchez and Castro, from Duboce Ave S. to beyond 30th.

23—Mr. and Mrs. WILLIAM H. GIBSON.
165—Mr. and Mrs. CARL O. RENSTROM.
463—Mr. and Mrs. W. F. McKANNAY.

420—Mr. WILLIAM G. BROWN.
772—Mr. and Mrs. FRANK O. RENSTROM.
925—Mr. and Mrs. H. V. WILLISTON.

O'FARRELL STREET

Bet. Ellis and Geary, from Market and Grant Av., W. to beyond Broderick.

197—UNION LEAGUE CLUB.
For members see pages 242 to 248.
641—CORNELIA HOTEL APARTMENTS
641—Mr. and Mrs. A. ALPER.
545—Dr. and Mrs. DAVID STEELE.
641—Mr. and Mrs. WM. O. RAGNEL.
641—Mr. CLARENCE E. LOCKE.
1457—Mr. and Mrs. JAS. HUMPHREY.
1457—Misses HUMPHREY.
1180—Dr. and Mrs. JEROME P. PORTER
1180—Miss EVA S. PORTER.
1180—Mr. JEROME P. PORTER, Jr.
1180—Mr. ERNEST S. PORTER.
2092—Dr. and Mrs. JOHN C. NEWTON.

1457—Mr. WM. F. HUMPHREY.
1457—Mr. JOHN H. HUMPHREY.

OAK STREET.

Bet. Page and Fell, from Market and Van Ness Av., W. to Stanyan.]

799—Mr. and Mrs. MILTON T. U'REN.
819—Mr. and Mrs. M. SIDLOWSKI.
819—Miss SELMA SIDLOWSKI.
819—Miss LOTTIE SIDLOWSKI.
819—Mrs. S. HARTE.
819—Mr. A. HUBER RECKLESS.
945—Mr. and Mrs. R. LLOYD EATON.
1045—Mr. and Mrs. EMIL HEUBNER.
1045—Miss EMMA C. HEUBNER.
1045—Miss LILLIAN HEUBNER.
1387—Mr. & Mrs. J. L. M. SHETTERLEY
1631—Dr. and Mrs. J. M. WILLIAMSON.
1631—Miss LORA WILLIAMSON.
1631—Mr. MARSHALL G. WILLIAMSON.
144—Mr. and Mrs. C. C. EICHELBERGER
484—Mr. and Mrs. F. J. FALLON.
702—Dr. and Mrs. H. W. STIREWALT.

1817—Mr. THOMAS J. WELSH.
1817—Miss GRACE WELSH.
1817—Miss ALMA WELSH.
1985—Mr. and Mrs. H. C. AHLERS.
1985—Miss LILLIAN AHLERS.
1985—Miss VIOLA AHLERS.
1985—Miss BLANCHE AHLERS.
1987—Mr. and Mrs. FRANK KOENIG.
1999—Mr. and Mrs. BURT L. DAVIS.

OCEAN BOULEVARD

Along Ocean Beach, from termination of Cliff Ave. and Balboa.

2526—Mr. and Mrs. ALEX RUSSELL.
2526—Mrs. ELSIE A. DREXLER.

OCTAVIA STREET

Bet. Gough and Laguna, from Market and Waller N. to Fort Mason.

331—Mr. and Mrs. JOHN QUADT.
1101—Judge and Mrs. J. J. DE HAVEN.
1305—Mr. BURR KEMBLE.
1703—Judge and Mrs. JOHN HUNT.
1707—Mr. and Mrs. R. H. COUNTRYMAN.
1707—Mr. HARMER W. COUNTRYMAN.
1707—Mr. RALPH H. COUNTRYMAN.
1715—Mr. and Mrs. THOS. DENIGAN.
1715—Mr. EDWARD G. DENIGAN.
1801—Mr. and Mrs. J. C. CEBRIAN.
1801—Miss JOSIE CEBRIAN.
1801—Mr. EDWARD DeL. CEBRIAN.
1801—Mr. LOUIS DeL. CEBRIAN.
1801—Mr. HARRY DeL. CEBRIAN.
1809—Mr and Mrs. HARRY G. SCOVERN.
1809—Mr. and Mrs. FREDERICK SEIBEL.
1819—Mrs. SAMUEL SUSSMAN.
1925—Mrs. HENRY WILLIAMS.
2409—Judge and Mrs. WM. H. BEATTY.
2415—Mrs. A. FARRELL.
2415—Miss KATHLEEN FARRELL.
2415—Mr. and Mrs. JAMES SHEA.
1200—Dr. F. WILLIAM VOWINCKEL.
1916—Mr. and Mrs. CLEMENT TOBIN.
1916—Mr. and Mrs. M. J. BRANDENSTEIN
1916—Mr. FREDERICK BRANDENSTEIN.
1926—Mr. FREDERIC S. NELSON.
2514—Mr. C. V. MEYERSTEIN.
2516—Mr. and Mrs. JOS. C. MEYERSTEIN
2518—Mr. and Mrs. H. W. ELLICOTT.
2520—Mr. MAXWELL McNUTT.
2522—Mr. and Mrs. JOHN LANDERS.

2511—Rev. and Mrs. B. LEAVITT.
2511—Miss HELEN LEAVITT.
2513—Dr. and Mrs. ALANSON WEEKS.
2515—Mr. and Mrs. WM. HATTEROTH.
2517—Mr. and Mrs. CHAS. S. LEVY.
2517—Miss LUCILE LEVY.
2521—Mr. HADWAIN SWAIN.
2521—Mr. ALANCON SWAIN.
2613— Mr. and Mrs. GEORGE S. MAY.
2619—Dr. MILLICENT COSGRAVE.

PACIFIC AVENUE.

(Continuation of Pacific St) Bet. Jackson and Broadway, from Larkin to Presidio Res.

1719—Mr. and Mrs. JOHN L. BRADBURY.
1719—Miss EDITH BRADBURY.
1719—Mr. EDSON BRADBURY.
1827—Rev. and Mrs. FRED'K CLAMPETT
1829—Mrs. GEORGE F. MAYNARD.
1829—Misses MAYNARD.
1901—Mr. and Mrs. WM. R. WHEELER.
1917—Dr. and Mrs. JOSEPH I. MANSON.
1945—Mrs. SARAH STETSON WINSLOW.
1945—Miss MARIE LOUISE WINSLOW.
1945—Miss RUTH WINSLOW.
1981—Mrs. E. H. DAVENPORT.
1981—Miss ELEANOR DAVENPORT.
1985—Mr. and Mrs. WILLIAM H. TAYLOR.
2007—Judge and Mrs. J. F. SULLIVAN.
2007—Misses SULLIVAN.
2007—Mr. J. F. SULLIVAN, Jr.
2015—Mr. and Mrs. HERBERT L. COOK.
2019—Mr. and Mrs. RODERICK GUYETT.
2019—Miss MARGARET GUYETT.
2019—Mr. and Mrs. C. EDWARD HOLMES
2027—Mr. JAMES B. DUGGAN.
2027—Miss DUGGAN.
2027—Mr. and Mrs. J. B. DUGGAN, Jr.
2083—Mr. and Mrs. H. J. MORTON.
2099—Mr. and Mrs. J. D. SPRECKELS, Jr.
2101—Mrs. I. H. JACOBS.
2101—Miss CARRIE JACOBS.
2103—Mr. ELIAS M. HECHT.
2103—Mr. and Mrs. JOEL K. HECHT.
2111—Mr. and Mrs. JOHN F. BOWIE.
2137—Mr. and Mrs. CHARLES H. BROWN.
2173—Mr. and Mrs. RUFUS C. THAYER.
1720—Mr. and Mrs. GEO. G. CARR.
1740—ARDELL APARTMENTS.
1740—Mr. and Mrs. L. G. ROWELL.
1760—REGILLUS APARTMENTS.
1760—Mrs. EMMA SHAFTER HOWARD.
1760—Mrs. GEO. H. HUNTSMAN.
1760—Miss HUNTSMAN.
1760—Bishop S. C. PARTRIDGE.
1760—Mr. and Mrs. HERMAN ZADIG.
1760—Mr. ALFRED J. ZADIG.
1770—Mr. and Mrs. GUSTAV A. BOYER.
1770—Mrs. H. L. DAVIS.
1770—Mr. and Mrs. D. S. LISBERGER.
1770—Mr. SYLVAN LISBERGER.
1770—Mr. and Mrs. DANIEL McLEOD.
1770—Mr. and Mrs. JOHN P. WALLACE.
1770—Mr. and Mrs. S. L. NAPHTALY.
1770—Mr. and Mrs. S. SCHNAITTACHER.
1770—Major and Mrs. H. P. YOUNG.
1782—Mr. and Mrs. J. GOLDBERG.
1782—Miss RENA GOLDBERG.
1782—Miss ZELDA GOLDBERG.
1782—Mr. HARRY M. GOLDBERG.
1782—Mr. V. CZERNY GOLDBERG.
1802—Judge and Mrs. N. A. DORN.
1806—Mr. and Mrs. SIG. GREENEBAUM.
1808—Mr. and Mrs. MAX DAVIS.
1812—Mr. JACQUES BLUM.
1812—Mr. SYLVAN A. BLUM.
1812—Mr. ARMAND A. BLUM.
1812—Mr. CHARLES B. BLUM.
1814—Mr. and Mrs. I. LIEBES.
1816—Mr. and Mrs. H. T. LALLY.

PACIFIC AVENUE (Continued)

2175—Mr. and Mrs. LLOYD S. ACKERMAN.
2197—Mr. and Mrs. ELLIOTT McALLISTER.
2211—Mrs. MATILDA ESBERG.
2211—Miss ESBERG.
2215—Mr. and Mrs. CHAS. M. PLUM.
2217—Dr. HERBERT W. ALLEN.
2219—Mr. and Mrs. LISTON C. ROBINSON.
2219—Mr. ROBERT C. ROBINSON.
2223—Mrs. J. M. O'BRIEN.
2301—Mr. and Mrs. H. D. PILLSBURY.
2335—ST. XAVIER APARTMENTS.
2335—Mrs. C. O. ALEXANDER.
2335—Miss HARRIET ALEXANDER.
2335—Mr. DOUGLAS ALEXANDER.
2335—Mr. and Mrs. BRONTE M. AIKINS.
2335—Miss FLORENCE L. KIRCHEN.
2335—Mrs. GEORGE F. ASHTON.
2335—Miss HELEN ASHTON.
2335—Miss BESSIE ASHTON.
2335—Mr. RAYMOND ASHTON.
2335—Mrs. JANE W. BOTHIN.
2335—Miss GENEVIEVE BOTHIN.
2335—Mr. and Mrs. EDGAR P. BRINEGAR.
2335—Dr. and Mrs. ARTHUR K. BRUMAN.
2335—Dr. and Mrs. MORTON E. HART.
2335—Mrs. M. J. McCABE.
2335—Mr. and Mrs. ERNEST McCORMICK.
2335—Mr. and Mrs. PIERRE De S. OLNEY.
2335—Miss ANNA DE STAEL.
2335—Mr. and Mrs. FRED C. PARKER.
2335—Mrs. WILLIAM R. SMEDBURG.
2335—Mr. and Mrs. CYRUS PEIRCE.
2335—Mr. and Mrs. WILLIS POLK.
2335—Mr. EDWARD J. VOGEL.
2353—Rev. and Mrs. WM. K. GUTHRIE.
2355—Mr. and Mrs. GEORGE H. HOOKE.
2407—Mr. and Mrs. ALEX. F. DOUGLASS.
2417—Capt. and Mrs. WM. J. GRAY.
2417—Mr. WILLIAM J. GRAY, Jr.
2417—Mr. CARLTON R. GRAY.
2419—Mr. and Mrs. J. P. LANGHORNE.
2419—Miss JULIA LANGHORNE.
2505—Dr. and Mrs. JAS. A. BLACK.
2509—Mr. and Mrs. F. A. MACONDRAY.
2509—Capt. W. B. COLLIER.
2509—Misses COLLIER.
2511—Mr. and Mrs. JAMES S. STEWART.
2519—Mr. and Mrs. DORVILLE LIBBY.
2523—Mr. and Mrs. GEO. R. SHREVE.
2525—Mr. and Mrs. W. B. CHAPMAN.
2525—Mr. SHERWOOD CHAPMAN.
2525—Mrs. ROBERT SHERWOOD.
2611—Mr. and Mrs. W. H. McCORMICK.
2611—Mr. and Mrs. F. L. MATHIEU.
2613—Mr. and Mrs. W. M. CASTLE.
2615—Mr. and Mrs. GRAYSON DUTTON.
2619—Mr. and Mrs. JAMES H. BORLAND.
2621—Mrs. RANDALL HUNT.
2621—Miss FLORIDE HUNT.
2621—Mr. PHILIP PASCHEL.
2623—Mr. and Mrs. ISAAC LEVY.
2629—Dr. and Mrs. T. HUNTINGTON.
2629—Mr. THOS. W. HUNTINGTON, Jr.
2701—Mr. and Mrs. WAKEFIELD BAKER.
2701—Miss MARION BAKER.
2701—Mr. LIVINGSTON L. BAKER.
2701—Mr. WAKEFIELD BAKER, Jr.
2711—Mr. and Mrs. L. B. FEIGENBAUM.
2721—Mr. and Mrs. G. H. MENDELL, Jr.
2723—Judge and Mrs. J. A. COOPER.
2723—Miss ETHEL COOPER.
2739—Dr. and Mrs. C. N. ELLINWOOD.
2849—Mr. and Mrs. JOSEPH PELTIER.
2855—Mr. and Mrs. J. J. JACOBI.
2863—Mr. and Mrs. J. EUGENE FREEMAN.
2889—Mr. and Mrs. JAMES A. FOLGER.
2889—Miss GENEVIEVE CUNNINGHAM.
2889—Miss EVELYN CUNNINGHAM.

EL DRISCO APARTMENTS

2901—Mr. and Mrs. E. L. FORSTER.
2901—Miss FLORENCE C. FORSTER.
2901—Mr. and Mrs. JOSEPH FYFE, Jr.
2901—Mr. and Mrs. HARVIN R. HIGGINS.
2901—Mr. & Mrs. E. Covington PRINGLE.
2901—Miss EDITH L. BULL.
2901—Mr. and Mrs. A. H. R. SCHMIDT.
2901—Mrs. GEORGE WILLCUTT.
2901—Mr. GEORGE W. WILLCUTT.
1900—Mr. and Mrs. RUDOLPH SPRECKELS.
1942—Mr. and Mrs. T. ROOSEVELT, Jr.
1948—Mr. and Mrs. F. S. MOODY.
1948—Miss MOODY.
1964—Mr. and Mrs. I. L. ROSENTHAL.
1964—Mr. M. SONDHEIMER.
1966—Mr. and Mrs. WM. SPROULE.
1966—Miss MARIE LOUISE BALDWIN.
1998—Mr. and Mrs. SIGMUND STERN.
2000—Mr. and Mrs. CURTIS H. LINDLEY.
2000—Miss JOSEPHINE LINDLEY.
2002—Mrs. ELIZABETH BLACKWOOD.
2002—Mr. HARRY T. BLACKWOOD.
2020—Judge and Mrs. W. C. VAN FLEET.
2020—Miss JULIA VAN FLEET.
2020—Mr. CLARK VAN FLEET.
2080—Mr. and Mrs. ALEX. HAMILTON.
2098—Mr. and Mrs. JOHN D. SPRECKELS.
2100—Mrs. AUSTIN SPERRY.
2100—Dr. MARY A. SPERRY.
2100—Mr. and Mrs. C. A. BODWELL.
2112—Mr. and Mrs. L. ARNSTEIN.
2118—Mr. and Mrs. J. C. WILSON.
2122—Dr. and Mrs. HOWARD MORROW.
2122—Mr. ROBERT F. MORROW.
2200—Mr. A. M. SIMPSON.
2200—Mr. EDGAR M. SIMPSON.
2200—Mr. HARRY W. SIMPSON.
2200—Mr. and Mrs. ROY M. PIKE.
2204—Mr. and Mrs. E. R. DIMOND.
2230—Miss SARAH D. HAMLIN.
2236—Mr. and Mrs. J. WERTHEIMER.
2240—Mr. and Mrs. S. W. EHRMAN.
2300—Miss MAURICIA MINTZER.
2324—Mr. and Mrs. MOSES HELLER.
2340—Mr. and Mrs. G. A. NEWHALL.
2384—Mr. and Mrs. GEORGE T. PAGE.
2384—Miss LESLIE PAGE.
2396—Mr. and Mrs. WM. H. JORDAN.
2396—Miss EDITH TREANOR.
2410—Mrs. EMILIE DONOHOE.
2420—Mr. and Mrs. J. B. LEVISON.
2424—Mr. C. W. CRAIG.
2424—Mr. WILL CRAIG.
2500—Mr. and Mrs. JAS. H. BISHOP.
2510—Mrs. CHARLES A. BUCKBEE.
2510—Mr. SAMUEL G. BUCKBEE.
2516—Mr. and Mrs. L. F. MONTEAGLE.
2516—Mr. PAIGE MONTEAGLE.
2516—Mr. KENNETH MONTEAGLE.
2518—Mr. and Mrs. CHAS. PAGE.
2518—Mr. STANLEY H. PAGE.
2520—Mr. and Mrs. H. M. HOLBROOK.
2600—Mr. and Mrs. R. H. PEASE.
2600—Mr. R. H. PEASE, Jr.
2602—Mr. and Mrs. D. J. GUGGENHEIM.
2604—Mr. and Mrs. SIMON ANSPACHER.
2606—Mr. and Mrs. W. H. LA BOYTEAUX.
2610—Mr. and Mrs. J. T. McCORMICK.
2610—Mr. ST. JOHN E. McCORMICK.
2614—Dr. C. F. BUCKLEY.
2614—Miss VIOLET M. BUCKLEY.
2614—Miss GRACE A. BUCKLEY.
2614—Mr. THOMAS O. D. BUCKLEY.
2614—Mr. RICHARD F. BUCKLEY.
2676—Mr. and Mrs. ADOLPH MACK.
2676—Mrs. WILLIAM KOHL.
2712—Mr. and Mrs. THOS. N. HOLM.
2712—Miss HAZEL HOLM.
2712—Mr. DION R. HOLM.
2714—Mr. and Mrs. MORRIS C. MEYER.
2724—Misses MEYER.
2724—Mr. W. H. MEYER.
2724—Mr. EDWARD G. MEYER.
2724—Capt. and Mrs. H. L. E. MEYER.
2728—Mr. and Mrs. GEO. A. POPE.
2800—Mr. HERMAN SHAINWALD.
2810—Mr. and Mrs. EUGENE LENT.
2838—Mr. EVAN S. PILLSBURY.
2830—Mr. and Mrs. GEORGE L. PAYNE.
2830—Miss MARIE B. PAYNE.
2830—Mr. GEORGE LINGARD PAYNE.
2838—Mr. & Mrs. HORACE D. PILLSBURY.
2838—Mr. EVAN S. PILLSBURY.
2900—Mr. and Mrs. THOS. H. WILLIAMS.
2922—Mr. and Mrs. BERTIN A. WEYL.
2950—Mr. and Mrs. E. W. NEWHALL.
2950—Miss VIRGINIA NEWHALL.
2950—Miss FRANCES NEWHALL.

PACIFIC AVENUE, Continued.

2901—Mr. and Mrs. JOHN D. WILSON.
2919—Mr. and Mrs. J. J. MARX.
2919—Mrs. JOHN SIMPSON.
2919—Mr. and Mrs. E. P. SPENGLER.
2919—Miss MILDRED SPENGLER.
2931—The Misses CHANDLER.
2933—Mr. and Mrs. FISHER AMES.
2957—Mr. and Mrs. LEON G. LEVY.
2963—Mr. and Mrs. MAX P. LILIENTHAL.
2963—Mr. and Mrs. S. FEIGENBAUM.
2963—Mr. JOSEPH FEIGENBAUM.
2975—Dr. and Mrs. G. Y. VANDEVER.
2981—Mr. and Mrs. W. S. CONE.
2997—Judge and Mrs. CHAS. L. WELLER.
3001—Mr. and Mrs. C. O. G. MILLER.
3001—Miss MARIAN MILLER.
3065—Mr. and Mrs. P. A. BERGEROT.
3065—Miss LUCILE BERGEROT
3065—Mr. EDMOND BERGEROT.
3065—Mr. and Mrs. PIERRE DUPUY.
3065—Mrs. JOSEPHINE DUPUY.
3201—Mr. and Mrs. A. ELOESSER.
3201—Miss HELEN ELOESSER.
3201—Miss ALICE ELOESSER.
3201—Mr. HERBERT ELOESSER.
3255—Mr. and Mrs. OSGOOD PUTNAM.
3255—Miss ELIZABETH PUTNAM.
3255—Miss E. W. PUTNAM.
3203—Mr. and Mrs. F. B. KELLAM.
3235—Mr. and Mrs. E. W. STADTMULLER.
3273—Mr. and Mrs. S. A. WOOD, Jr.
3311—Mrs. ALPHEUS BULL.
3311—Miss EDITH L. BULL.
3311—Mr. CHAS. BULL.
2950—Mr. EDWIN W. NEWHALL, Jr.
2976—Mr. and Mrs. A. M. NEWHALL.
2988—Mrs. E. W. McKINSTRY.
2988—Miss McKINSTRY.
2988—Miss FRANCES McKINSTRY.
2998—Mr. and Mrs. C. D. FARQUHARSON.
2998—Mr. and Mrs. THOMAS G. CROTHERS
3000—Mr. and Mrs. D. GHIRARDELLI.
3000—Miss CORONA GHIRARDELLI.
3000—Miss ESPERANCE GHIRARDELLI.
3000—Miss RUTH GHIRARDELLI.
3000—Mr. EDWIN GHIRARDELLI.
3020—Mr. and Mrs. A. G. GRIFFIN.
3196—Mr. and Mrs. J. K. WILSON.
3196—Miss GRACE B. WILSON.
3196—Mrs. RANDALL CROFT STONEY.
3196—Mr. WILLIAM F. BOWERS.
3198—Mr. and Mrs. CHAS. H. BENTLEY.
3234—Mr. ROBERT C. PORTER.
3240—Mr. GEORGE S. ARNOLD.

3333—Mr. and Mrs. E. D. BULLARD.
3333—Miss MARIE BULLARD.
3349—Mr. & Mrs. R. H. POSTLETHWAITE.
3377—Mr. and Mrs. C. M. ELLIOT.
3399—Mr. and Mrs. WM. DENMAN.
3477—Mr. and Mrs. EDWARD EVERETT.

PAGE STREET

Bet. Haight and Oak, from Market and Franklin W. to Stanyan.

459—Mr. and Mrs. J. E. GILSON.
1027—Mr. and Mrs. WM. PENN MILLER.
1027—Miss ELNA MILLER.
1071—Dr. and Mrs. B. F. ALDEN.
1209—Mr. BENJAMIN CURTAZ.
1461—Mr. and Mrs. JOHN G. RAPP.
1465—Mr. and Mrs. HORACE H. SCALES.
1529—Mr. and Mrs. A. R. JONES.
1529—Miss MAMIE JONES.
1529—Miss SUSIE JONES.
1767—Mr. and Mrs. N. H. HICKMANN.
1777—Mr. and Mrs. R. C. DE BOOM.
1777—Miss DE BOOM.
1777—Mr. WM. J. DE BOOM.
466—Mr. and Mrs. ERNEST L. WEULE.
540—Dr. and Mrs. WM. C. HASSLER.
630—Dr. and Mrs. C. D. McGETTIGAN.
912—Mr. and Mrs. F. L. HEIM.
912—Miss JOHANNA HEIM.
912—Miss ELSA HEIM.
912—Mr. F. L. HEIM, Jr.
912—Mr. HERMAN M. HEIM.
912—Mr. WILL C. HEIM.
914—Judge and Mrs. GEO. H. BAHRS.
1090—Mr. FREDERICK DOHRMANN, Jr.
1458—Mr. and Mrs. D. H. GREEN.
1480—Mr. and Mrs. BERNARD SCHAPIRO
1480—Mr. ESMOND SCHAPIRO.
1480—Mr. ZARA SCHAPIRO.
1544—Mr. and Mrs. FRED J. VETTER.
1762—Mr. and Mrs. CHAS. A. DAY.
1832—Mr. and Mrs. EDMUND F. RUSS.

PALM AVENUE

Bet. Jordan and Arguello Boul. from Coleridge S. to Geary.

53—Mr. and Mrs. MARION BLANCHARD
41—Mr. and Mrs. LEON ROTHCHILD.
84—Mr. and Mrs. J. W. COOK.
116—Mr. and Mrs. JOSEPH THIEBEN.

PARKER AVENUE

From S.s. California opp. Maple S. to Fulton.

61—Mr. and Mrs. H. MORTIMER SMITH

PARK HILL AVENUE

W. of S. Broderick, from Buena Vista Ave S. to Masonic Av.

108—Mr. and Mrs. WM. C. MYSELL.

PARNASSUS AVENUE

Bet. Carl and Grattan, from Clayton W. to 5th Ave.

179—Mr. and Mrs. L. F. TERKELSON.
243—Mr. and Mrs. EDW. L. ALTVATER.
329—Mr. and Mrs. HENRY T. BUSH.
329—Mr. HENRY C. BUSH.
84—Mr. and Mrs. FRED A. PANCOAST
166—Mr. and Mrs. CLIVE A. BROWN.

PIEDMONT STREET

From Masonic Av. nr. Congress, S. W.

50—Mr. and Mrs. W. F. CULBERSON.

POINT LOBOS AVENUE

Bet. Clement and Anza, from Presidio Ave. W. to 48th Av.

3623—Mr. and Mrs. JOHN McDERMOTT.

PIERCE STREET.

Bet. Steiner and Scott, from Duboce Park N. to San Francisco Bay.

811—Mr. and Mrs. STANLEY J. FAY.
1635—Mr. VICTOR MOHL.
1813—Mr. and Mrs. G. P. RIXFORD.
1813—Mr. LORING P. RIXFORD.
1813—Mrs. CARRIE RIXFORD JOHNSON
1813—Mr. GERALD C. HALSEY.
1923—Mr. and Mrs. EDWARD O'DEA.
1945—Mr. and Mrs. GEO. W. KELHAM.
2123—Mrs. E. J. HUDDART.
2123—Mr. FREDERICK T. HUDDART.
2131—Mr. and Mrs. J. H. WATERMAN.
2139—Miss E. L. MURISON.
2415—Mr. and Mrs. HUGO A. TAUSSIG.
2415—Mr. and Mrs. CHAS. P. EELLS.
2421—Mr. JAMES IRVINE.
2511—Mr. and Mrs. A. B. WATSON.
2513—Mr. and Mrs. V. ELLINWOOD.
2519—Mr. and Mrs. W. R. SHERWOOD.
2651—Mr. and Mrs. PIERRE C. MOORE.
2651—Miss SIDNEY DAVIS.
2651—Mr. WILLIS E. DAVIS.
2629—Mr. and Mrs. CHAS. A. GIBSON.
2647—Mr. and Mrs. W. D. KEYSTON.
2701—Mr. and Mrs. A. E. CURLETT.
2721—Mr. and Mrs. JOS. E. HILL.
2845—Mrs. DAVID BIXLER.
2845—Mr. and Mrs. ROTHWELL HYDE.
2925—Dr. and Mrs. F. R. ORELLA.
2925—Mr. and Mrs. FRANK S. KELLY.
72—Mr. and Mrs. J. H. BULLOCK.
356—Mr. and Mrs. E. A. GROEZINGER.
362—Mr. and Mrs. W. A. SCHEFFAUER
362—Mrs. W. BECKER
926—Prof. and Mme. J. BERINGER.
1900—Mr. ADAM ANDREW.
1900—Mr. J. H. HARBOUR.
2032—Mr. and. Mrs. H. J. LASK.
2524—Dr. and Mrs. A. G. TOWNE.
2524—Mr. JAMES W. TOWNE.
2648—Mr. LEWIS E. HANCHETT.
2650—Mr. and Mrs. HORACE OREAR.
2730—Mr. and Mrs. J. E. BIRMINGHAM.
2730—Miss ALMA BIRMINGHAM.
2730—Miss ELEANOR BIRMINGHAM.
2754—Mr. and Mrs. PHILIP J. FAY.
2754—Miss PHYLLIS FAY.
2758—Mr. and Mrs. PHILIP J. FAY.
2758—Miss PHYLLIS FAY.
2736—Mr. and Mrs. BARCLAY HENLEY Jr
2738—Mr. and Mrs. WILLIAM HERRMANN
2738—Miss ERNA HERRMANN.
2764—Mrs. ELIZABETH MEARS.
2764—Miss WINIFRED MEARS.
2814—Mrs. WM. THORNTON BARKER.
2814—Miss HELEN GORDON BARKER.
2814—Miss ALICE FREEMAN BARKER.
2816—Mr. E. MYRON WOLF.
2824—Mr. and Mrs. JOY LICHTENSTEIN.
2826—Mr. and Mrs. LEWIS STANTON.
2826—Mr. EDWARD STANTON.
2826—Mrs. EDWARD P. BUCKLEY.
2926—Dr. and Mrs. W. WINTERBERG.
2926—Dr. W. HOEPFNER. WINTERBERG.
3024—Mrs. HENRY C. DIBBLE.
3024—Mr. and Mrs. N. T. MESSER.

PINE STREET.

Bet. Bush and California, from Market and Front W. to beyond Broderick.

745—BRUCKTON APARTMENTS.
777—Mr. and Mrs. LOUIS ROSENTHAL.
903—Mr. and Mrs. SAM'L. G. HENDRICKS.
903—Mr. CHARLES K. JACKSON.
903—Mrs. Z. J. BRIGGS.
903—Dr. and Mrs. T. W. SHELDON.
903—Mr. and Mrs. SAM'L C. HENDRICKS
977—HOTEL HATTON.
995—MONTCLAIR APARTMENTS.
995—Mr. and Mrs. FELTON TAYLOR.
995—Dr. and Mrs. PHILIP RICE.
1001—BELLA VISTA APARTMENTS.
1001—Mr. and Mrs. ALF'D E. ANDERSON
1001—Dr. WILLIAM FORD BLAKE.
1001—Mr. and Mrs. RICHARD ELLIS.
1001—Dr. and Mrs. S. J. GARDNER.
1001—Mr. and Mrs. FRED B. LLOYD.
1001—Mr. and Mrs. GAVIN McNAB.
1001—Mr. EDWARD E. POTTER.
1001—Mr. and Mrs. JAS. C. SIMS.
1001—Miss BLYTHE McDONALD.
1001—Mr. and Mrs. WILLIAM TIMSON.
1001—Mr. and Mrs. R. V. WHITING.
1055—Mr. GEO. WATSON McALLISTER.
1101—Mr. and Mrs. R. J. BIDWELL.
1111—SOMERSET APARTMENTS.
1111—Mrs. H. C. SOMERS.
1111—Mr. and Mrs. THEODORE J. SAVAGE
1111—Mr. and Mrs. J. W. HAMM.
1263—Mrs. SIMEON WENBAN.
1765—Dr. and Mrs. THOS. MORFFEW.
1771—Mr. and Mrs. LORING B. DOE.
1791—Mr. and Mrs. ALLAN GREEN.
1911—Mrs. THOS. G. TAYLOR.
1911—The Misses TAYLOR.
1911—Mr. THOS. G. TAYLOR, Jr.
1915—Mr. and Mrs. F. L. SOUTHACK.
2113—Mr. and Mrs. J. O'LEARY.
2113—Miss IDA O'LEARY.
2113—Miss ELEANOR O'LEARY.
2815—Dr. and Mrs. K. OLIVER STEERS.
906—Mr. and Mrs. WM. E. CASHMAN.
1044—Mr. GREG. S. McEVERS.
1124—Mr. and Mrs. ANTOINE BOREL, Jr.
1140—Mr. and Mrs. JULES CLERFAYT.
1198—Hotel CHARLEVOIX.
1198—Mr. A. E. MORRISON.
1200—Mr. and Mrs. GEORGE A. WOOD.
1200—Mr. and Mrs. L. A. CASEY.
1200—Dr. G. S. HOLBROOK.
1270—Mr. and Mrs. JULIUS BAMBERGER.
1370—Mr. and Mrs. C. C. PRIOR.
1718—Mr. BENJAMIN P. UPHAM.
1726—Mrs. L. W. MOFFATT.
1726—Miss MAY MOFFATT.
1726—Mr. WALTER L. MOFFATT.
1726—Mr. and Mrs. F. W. HUNT.
1730—Mr. FRANK L. OWEN.
1898—Mrs. HENRY NEWHOUSE.
1898—Mr. HUGO D. NEWHOUSE.
1898—Mr. WILLIAM D. NEWHOUSE.
1898—Mr. ARTHUR A. NEWHOUSE.
1914—Mr. and Mrs. K. B. BOWERMAN.
1928—Mr. and Mrs. J. G. GIESTING.
1928—Miss LAVINA GIESTING.
1928—Miss IRMA GIESTING.
1928—Miss GERTRUDE GIESTING.
2082—Mr. ADOLPH LOESSEL.
2412—Mr. and Mrs. JOSEPH KIRK.
2412—Miss THERESA MILLER.
2414—Mr. and Mrs. K. B. BOWERMAN.
2506—Mr. and Mrs. WM. C. ALBERGER.
2506—Mr. C. R. ALBERGER.
2506—Mrs. IDA W. SEVERIN.
2506—Mr. ALBERT O. STEIN.
2590—Prof. L. H. GRAU.
2566—Mr. and Mrs. JAMES O'B GUNN.
2934—Miss HORTENSE ANDRADE.

POLK STREET.

Bet. LARKIN and Van Ness Ave., from Market N. to S. F. Ferry.

1255—Mr. RAYMOND C. JACKSON.
1433—Mr. and Mrs. W. R. DAVENPORT.
2048—BROADWAY APARTMENTS.
2048—Miss RAY CALISH.
706—GLADSTONE APARTMENTS.
1036—BALDWIN APARTMENTS
1036—Mr. and Mrs. EDWARD LANDE.
1036—Mr. FRANK BODLER.
1706—Dr. HENRY SYLVESTER.
2446—Mr. and Mrs. JAMES H. STIRLING.

PORTOLA STREET

Bet. Steiner and Pierce from Duboce Park N. to Waller.

65—Dr. and Mrs. MILTON McMURRAY.
65—Miss FLORENCE McMURRAY.
65—Miss RUTH McMURRAY.

POST STREET.

Bet. Geary and Sutter, from Market and Montgomery W. to presidio Ave.

57—MECHANICS' INSTITUTE.
See page 257.
711—Dr. and Mrs. GEORGE T. BRADY.
721—HOTEL ROBINS.
For list of guests see page 503.
1215—Mrs. EMMA DUGAN.
1215—Miss ADELA DUGAN.
1215—Mr. HERBERT DUGAN.
1491—Mr. WILLIAM ELLERY.
1705—Mr. R. C. WALBEY.
2265—Dr. and Mrs. JOSEPH BAYER.

1818—Mrs. J. LEVISON.
1818—Misses LEVISON.
1948—Mr. and Mrs. ANGELO J. ROSSI.
2228—Mr. and Mrs. JAS. E. MORSE.
2228—Mrs. H. H. LEARY.
2344—Mr. and Mrs. THOS. LACOSTE.
2344—Mr. VINCENT LACOSTE.
2344—Miss LACOSTE.

220—FORUM CLUB.
For members see pages 289 to 290.
220—CERCLE L'UNION.
For members see page 257.
220—CLIONIAN CLUB.
For members see page 286.
300—UNION SQUARE HOTEL.
440—Mr. J. M. P. POIRIER.
500—OLYMPIC CLUB.
590—BOHEMIAN CLUB.
For members see pages 215 to 221.
870—DORIC APARTMENTS.
1050—ALGOMA APARTMENTS.
1050—Mr. and Mrs. J. SCHLEMMER.
1050—Mr. J. R. BELL.
1206—Mr. ALPHONSE BOUSQUET.
1360—Dr. and Mrs. T. A. STARK.
1360—Mr. JOHN E. QUINN.
1362—Mr. and Mrs. AMI VIGNIER.
1412—Mrs. CATHERINE BYINGTON.
1412—Miss BYINGTON.
1412—Mr. LEWIS F. BYINGTON.

POWELL STREET.

Bet. Stockton and Mason, from Market N. to S. F. Bay.

17—HOTEL TURPIN.
17—Mr. and Mrs. F. L. TURPIN.
17—Mr. ANDREW W. TURPIN.
17—Mr. and Mrs. L. W. WILCOX.
159—Mr. JOSEPH C. HASLAM.
301—HOTEL ST. FRANCIS.
For list of guests see page 491.
405—ARGONAUT CLUB.
For members see pages 234 to 235.
543—Mr.and Mrs. GEORGE M. PERINE.

242—HOTEL STRATFORD.
See page 506.
242—Mr. and Mrs. EDWARD C. MIX.
800—UNIVERSITY CLUB.
For members see pages 225 to 228.

545—THE FAMILY
For members see pages 223 to 224.
801—THE FAIRMONT ENTRANCE.
For list of guests see page 487.
900—Mr. and Mrs. CHAS. S. COLHOUER.

PRESIDIO AVENUE

W. of Lyon (1 block), from Presidio Av. S. to Geary.

1—Mr. and Mrs. B. FAYMONVILLE.
1—BERNARD FAYMONVILLE, Jr.
21—Mr. and Mrs. LEON P. LOWE.
23—Mr. and Mrs. WM. REDING.
43—Mr. and Mrs. JOHN DANIEL.
43—Mrs. GUSTAV NIEBAUM.

22—Major and Mrs. H. C. BENSON.
110—Lt.-Col. and Mrs. VON SCHRADER.

53—Mrs. S. C. BIGELOW.
115—Mr. and Mrs. GEO. E. CROTHERS.
115—Mrs. WM. H. MILLS.

PRESIDIO CLIFF.

3—Dr. and Mrs. J. DENNIS ARNOLD.
3—Miss ELEANOR ARNOLD.
3—Mr. CLEMENT ARNOLD.

PRESIDIO TERRACE.

W. of Arguello Boul. (1st Av.), and N. of Lake, adjoining Presidio Reservation. Entrance on Arguello Boul.

3—Mr. and Mrs. W. S. DAVIS.
3—Miss DAVIS.
3—Mr. KENNETH B. DAVIS.
5—Dr. and Mrs. HARTLAND LAW.
5—Mr. HURBERT LAW.
11—Mrs. J. NAGLEE BURKE.
15—Mrs. J. E. MERRITT.
17—Mr. and Mrs. BURRELL G. WHITE.
17—Mrs. D. HARDEMAN ARNOLD.
19—Mr. and Mrs. H. WEINSTOCK.
19—Mr. ROBT. WEINSTOCK.
19—Mr. WALTER WEINSTOCK.
23—Mr. and Mrs. L. SCHEELINE.
27—Mr. and Mrs. A. C. EISEN.
31—Mr. and Mrs. E. CLEMENS HORST
33—Mr. and Mrs. JOS. M. FREDERICKS

2—Mr. and Mrs. A. S. BALDWIN.
2—Miss LAURA BALDWIN.
2—Miss MILDRED BALDWIN.
2—Mr. and Mrs. C. W. CLARKE.
10—Mr. and Mrs. A. A. BROWN.
12—Mr. and Mrs. MATT I. HARRIS.
16—Mr. and Mrs. J. S. HUTCHINSON.
16—Mr. EDWARD C. HUTCHINSON.
18—Dr. and Mrs. CULLEN F. WELTY.
20—Mr. and Mrs. FRANCIS V. KEESLING
20—Mr. OTTO K. GRAU.
22—Mr. and Mrs. J. L. THARP.
22—Mr. and Mrs. EDW. E. YOUNG.
26—Mr. and Mrs. MARSHAL HALE.
30—Mr. and Mrs. FERNANDO NELSON.
32—Mr. and Mrs. HENRY MEYER.
36—Mrs. ELIZABETH D. WATT.

RIVOLI AVENUE

145—Dr. and Mrs. HAROLD L. SEAGER.
145—Miss SEAGER.

SACRAMENTO STREET.

Bet. California and Clay, from Market at Ferry Bldg. W. to Arguello Boul.

1429—Mr. and Mrs. LOUIS KREISS.
1439—Mr. and Mrs. GEORGE A. KREISS.
1439—Dr. and Mrs. ALBERT W. McKENZIE.
1601—GORDON ALEXANDER APTS.
1911—Mr. and Mrs. S. NICKELSBURG.
1911—Mr. MELVILLE S. NICKELSBURG.
1911—Mr. MORITZ NICKELSBURG.
1917—Miss E. MARION WARREN.
1921—Mr. and Mrs. GEO. W. CASWELL.
1921—Miss HARRIETT CASWELL.
1921—Miss JENNIE DOWNER.
1921—Mr. W. A. GRUBB.
2027—Mr. and Mrs. J. W. LILIENTHAL.
2135—LAFAYETTE APARTMENTS.
2135—Mr. and Mrs. EDGAR E. CALVIN.
2135—Miss NELLIE CALVIN.
2135—Miss CARRIE CALVIN.
2135—Mr. HERBERT H. CALVIN.
2135—Mrs. CAROLINE KUTNER.
2135—Mr. EVERETT N. BEE.
2135—Mr. and Mrs. CLEVELAND FORBES
2135—Mr. and Mrs. J. WESLEY FORDERER
2135—Mr. GEORGE I. IVES.
2153—Mr. and Mrs. ARTHUR W. FORBES.
2171—Dr. and Mrs. EDW. A. YOUNGER.
2201—Mrs. JULIUS C. REIS.
2203—Mr. and Mrs. L. M. ROBBINS.
2205—KELLOGG APARTMENTS.
2205—Mr. and Mrs. H. U. BRANDENSTEIN
2205—Mr. and Mrs. LEONARD CHENERY.
2205—Mrs. CHARLES H. CUSHING.
2205—Miss ELISE W. CUSHING.
2205—Miss AGNES CUSHING.
2205—Miss LUCY CUSHING.
2205—Miss ELISE WATSON.
2205—Mrs. J. L. P. BERRY.
2205—Mr. and Mrs. ALBERT L. HART.
2205—Mrs. C. W. McAFEE.
2205—Mr. HARRY McAFEE.
2205—Dr. and Mrs. W. S. THORNE.
2205—Mr. and Mrs. HARRY P. VOLLMER.
2217—Mr. JOHN D. SIEBE.
2245—Mrs. LOVELL WHITE.
2291—Mr. and Mrs. FRED J. McWILLIAMS
2291—Mr. FREDERICK C. SIEBE.
2295—Col. and Mrs. EDW. L. EYRE.
2295—Mr. EDWARD EYRE.
2295—Mr. ATHERTON EYRE.
2295—Mr. FAXON D. ATHERTON.
2315—Mr. and Mrs. NORMAN McLAREN.
2315—Miss CONSTANCE McLAREN.
2329—Rev. and Mrs. WILLIAM RADER.
2329—Miss RADER.
2667—Mr. and Mrs. EDWARD D. TAYLOR.
2695—Mr. and Mrs. GASTON E. BACON.
2707—Mr. and Mrs. BEN ARMER.
2715—Mr. and Mrs. WM. T. HOVEY.
3011—Mr. and Mrs. WM. T. FONDA.
3719—Mrs. NATHAN BIBO.
3719—Miss RUTH BIBO.
3719—Mr. IRVING BIBO.
3897—Mr. and Mrs. CALVIN C. EIB.
,—Mr. and Mrs. CARROLL N. BEAL.
3899—Mr. ARCHER L. BEAL.

1152—Dr. and Mrs. JOHN J. RICHSTEIN
1404—Mr. and Mrs. C. W. COBURN.
1410—Mrs. MARY M. ROULEAU.
1410—Miss BLANCHE ROULEAU.
1410—Miss ESTELLE ROULEAU.
1410—Miss LAURA ROULEAU.
1410—Mr. OSCAR A. ROULEAU.
1420—Dr. EDWARD G. McCONNELL.
1430—Mr. and Mrs. HARRY E. LONG.
1474—ST. CHARLES APARTMENTS.
1474—Miss CECIL COWLES.
1474—Mr. and Mrs. LAWRENCE RIDDLE.
1560—CLAIRE APARTMENTS.
1660—Mr. and Mrs. C. M. ROUSSEAU.
1660—Mr. OLIVER M. ROUSSEAU.
1698—BENEDICT APARTMENTS.
1698—Mr. and Mrs. A. J. OVERHOLSER.
1750—Mr. and Mrs. CHARLES A. GREEN.
1822—HOTEL MONROE.
1822—Mr. and Mrs. A. L. LENGFELD.
1822—Mr. FRANK LANGSTROTH.
1822—Mr. and Mrs. HENRY R. MANN.
1918—Mr. and Mrs. B. D. PIKE.
1918—Miss EDNA PIKE.
1918—Mr. EDWIN B. PIKE.
2212—Mr. and Mrs. RICHARD E. QUEEN.
2212—Miss NORA A. QUEEN.
2212—Mrs. MARGARET M. QUEEN.
2220—Misses CHAMBERS.
2224—Judge and Mrs. C. W. SLACK.
2224—Miss EDITH SLACK.
2224—Miss RUTH SLACK.
2226—Mr. and Mrs. EDGAR J. DE PUE.
2226—Miss ELVA DE DUE.
2226—Miss CORINNE DE PUE.
2310—Mr. and Mrs. J. H. BERGHAUSER.
2542—Mr. and Mrs. WALTER SUTTON.
2552—Mr. and Mrs. EDWARD L. CUTTEN.
2622—Mr. and Mrs. F. H. FASSETT.
2694—Mr. and Mrs. JULIUS L. WOLF.
2702—Mr. and Mrs. W. E. F. DEAL.
2714—Mr. and Mrs. FRANK W. MARSTON.
2782—Mrs. DORETH WALTER.
2782—Mr. SANFORD F. WALTER.
2812—Mr. and Mrs. CHAS. A. MURDOCK.
2862—Mr. and Mrs. THOS. R. EDWARDS.
3454—Mr. and Mrs. JOSEPH E. CUTTEN.
3454—Mrs. J. W. RULOFSON.
3616—Dr. L. HIRSCHKOWITZ.
3626—Dr. and Mrs. JOSEPH C. LEWIS.
3626—Miss VERA FRANCES LEWIS.
3626—Mr. RALPH COOPER LEWIS.
3758—Mr. and Mrs. SELBY OPPENHEIMER
3732—Gen. and Mrs. WALTER TURNBULL
3740—Mr. and Mrs. CHAS. P. FONDA.
3834—Mr. SIDNEY M. HAUPTMAN.
3854—Dr. and Mrs. J. C. CARROLL.
3948—Mr. and Mrs. JAMES S. IRVINE.
3948—Miss CLARISSA M. IRVINE.

SAN JOSE AVENUE.

Bet. Valencia and Guerrero. From 22d S. and S. W. to County line.

299—Mr. and Mrs. WILLIAM R. RAY.
299—Mr. MILTON S. RAY.
299—Mr. WILLIAM S. RAY.
1884—Mr. and Mrs. GEO. C. SMART.
299—Miss VIDA M. YOUNG.

SECOND AVENUE.

Bet. Arguello Boul. and 3rd Ave. from Presidio Reservation S. to Parnassus Ave.

137—Mr. and Mrs. GEO. G. GAULD.
675—Mr. and Mrs. CHAS. L. GOETTING.
679—Mr. and Mrs. GEORGE J. MARTIN.
1239—Mr. and Mrs. EDWARD J. HOOPER.
1287—Dr. and Mrs. WM. H. C. HATTEROTH
14—Dr. HUMPHREY J. STEWART.
14—Miss FRANCES STEWART.
18—Mr. and Mrs. CHAS. F. MOREL.
222—Miss MARGARET G. BARRETT.
222—Miss KATE C. BARRETT.
326—Mr. and Mrs. WM. H. CAMERON.
326—Miss GLADYS CAMERON.
326—Mr. ROY CAMERON.

SEVENTEENTH STREET.

3855—Mr. and Mrs. ROBERT HENRY.
4176—Mr. A. J. HULME.

SCOTT STREET

Bet. Pierce and Devisadero, from Duboce Av. N to S. F. Bay.

21—Dr. and Mrs. ADOLPH ROSENTHAL.
33—Mr. and Mrs. PAUL FREYGANG.
65—Mr. and Mrs. I. N. ROSEKRANS.
79—Mr. and Mrs. E. C. PRIBER.
79—Miss LUCY PRIBER.
701—Mr. and Mrs. WM. H. LITTLE.
701—Miss MYRTLE E. LITTLE.
701—Miss ETHEL J. JOHNSTON.
711—Mr. and Mrs. WILLIAM P. FILMER.
715—Mr. and Mrs. W. A. HALSTED.
715—Miss HALSTED.
801—Dr. A. J. SYLVESTER.
801—Miss HELENE SYLVESTER.
1901—Mr. and Mrs. C. E. NESTOR.
1901—Miss SULLIVAN.
1901—Miss MARGUERITE SULLIVAN.
2115—Mr. and Mrs. M. SHANNON.
2115—Miss SHANNON.
2217—Mr. and Mrs. FRED'K B. JANSEN.
2217—Miss MARION JANSEN.
2217—Mr. FRED'K BROMLEY JANSEN.
2219—Mr. and Mrs. JAS. W. COCHRANE.
2219—Miss CLARE C. COCHRANE.
2219—Miss EVELYN E. COCHRANE.
2219—Miss LENORE G. COCHRANE.
2219—Mr. JAMES W. COCHRANE, Jr.
2301—Mr. and Mrs. JOSEPH L. KING.
2301—Mr. PERCY L. KING.
2301—Mr. JOSEPH L. KING, Jr.
2305—Mr. and Mrs. ALBERT E. LEE.
2305—Mr. and Mrs. F. HARVEY SEARIGHT.
2319—Mr. and Mrs. C. J. HEGGERTY.
2457—Miss HELEN A. O'CONNELL.
2501—Mrs. HARRIETTE DE WITT KITTLE
2501—Mr. JOHN C. KITTLE.
2509—Mr. and Mrs. W. P. REDINGTON.
2815—Mr. and Mrs. CHARLES H. SHIELS.
2515—Mrs. A. L. TUBBS.
2515—Mrs. J. S. OYSTER.
2521—Mrs. WILLIAM STEINHART.
2521—Misses STEINHART.
430—Mr. and Mrs. ARTHUR W. PERRY.
570—Mr. and Mrs. N. P. RAVN.
1158—Dr. and Mrs. CHARLES CLARK.
2028—Mr. and Mrs. W. M. WILLETT.
2100—Mr. and Mrs. FRANK W. MARVIN.
2100—Miss FLORENCE W. MARVIN.
2108—Mr. and Mrs. W. W. ALVERSON.
2504—Mr. and Mrs. KIRKHAM WRIGHT.
2504—Miss WRIGHT.
2650—Mr. and Mrs. BURKE CORBET.
2650—Mr. EDWARD B. CORBET.
2650—Mr. CHARLES CORBET.
2650—Mr. and Mrs. JOHN R. SELBY.
2660—Mr. and Mrs. HARRY BABCOCK.
2700—Mr. and Mrs. JULIAN SONNTAG.
2700—Miss ILA SONNTAG
2710—Mr. and Mrs. JOHN R. HAMILTON.
2716—Mrs. JEROME LINCOLN.
2716—Mrs. JAMES A. ROBINSON.
2716—Miss ROBINSON.
2760—Mrs. GEORGE H. BUCKINGHAM.
2800—Mr. and Mrs. W. MAYO NEWHALL.
2848—Mrs. JOSEPH MUSTO.
2848—Miss MARGARET MUSTO.
2848—Miss LAURA MUSTO.
2848—Miss FLORENCE MUSTO.
2848—Mme. EMILIA TOJETTI.
2900—Dr. and Mrs. THEO. RETHERS.
2958—Mr. and Mrs. FRANK J. MURPHY.
2944—Mr. and Mrs. JOSEPH H. MOOSER.
2936—Mr. and Mrs. LOUIS H. MOOSER.
2956—Mr. and Mrs. F. F. FREDERICKS.

2521—Mr. JESSE H. STEINHART.
2813—Mr. HENRY VAN BERGEN.
2855—Mr. and Mrs. DAVID HORSBURGH.
2855—Mr. and Mrs. JAS. HORSBURGH, Jr.
2903—Mr. and Mrs. WM. A. BOSTON.
2903—Miss BLANCHE BOSTON.
2903—Miss GLADYS BOSTON.

SEVENTH AVENUE.

Bet. 6th and 8th Avs., from Presidio Reservation S. to Noreiga.

15—Mrs. ANNA G. GARRATT.
15—Miss E. LITTLE.
37—Mr. and Mrs. O. K. CUSHING.
135—Mr. and Mrs. JOHN J. CASSIDY.
155—Mr. and Mrs. CHARLES B. SESSIONS
205—Mr. and Mrs. IRVING H. McMULLEN.
148—Mr. and Mrs. EDWIN C. YOUNG.
148—Dr. and Mrs. ALBERT COHEN.
376—Mr. and Mrs. HARR WAGNER.
376—Miss MORRIS.
548—Dr. and Mrs. W. H. HARRISON.
1366—Mr. and Mrs. W. C. T. FILMER.
1243—Mr. and Mrs. CLAY SLOCUMB.

SHRADER STREET.

Bet. Cole and Stanyan, from Fulton S| to Carmel.

1047—Mr. and Mrs. GEO. W. LUNT.
1215—Mr. and Mrs. A. CHRISTENSEN.
1573—Mr. and Mrs. ALBERT T. DE ROME
148—Mr. and Mrs. B. G. TOGNAZZI.
538—Mr. and Mrs. WEBB W. BARRETT.
1024—Mr. and Mrs. PAUL M. DOWNING.

SIXTEENTH STREET.

Bet. 15th and 17th, from the Bay at China Basin W. to Ashbury.

3078—Mr. and Mrs. A. W. DUDLEY.

SIXTEENTH AVENUE

45—Dr. ADELAIDE BROWN.
45—Mr. HENRY A. BROWN.
1375—Mr. and Mrs. WALTER S. GRAY.
431—Dr. and Mrs. HERBERT T. MOORE.
478—Mr. and Mrs. GEO. N. BREWER.

SIXTH AVENUE.

Bet. 5th and 7th Avs., from Presidio Reservation S. to Serpentine Road.

15—Dr. and Mrs. AVERY B. McGILL.
25—Mr. and Mrs. J. H. ROBERTSON.
37—Mr. and Mrs. THEO. F. BONNET.
39—Mr. and Mrs. DUNCAN MURRAY.
45—Mr. and Mrs. WILLIAM V. LLOYD.
93—Mr. and Mrs. WM. H. RHODES.
137—Mr. and Mrs. SAMUEL MEYER.
439—Mr. and Mrs. CARL D. DORN.
18—Mr. and Mrs. JOHN G. BARKER.
46—Mr. and Mrs. WM. L. COLE.
76—Mr. and Mrs. JOSEPH R. DRURY.
260—Mr. and Mrs. EMILE FONTEILLE.
614—Mr. and Mrs. AMIEL H. BROD.
624—Mr. and Mrs. J. C. MEUSSDORFFER

SPRUCE STREET

Bet. Locust and Maple, from Presidio Reservation S. to California.

33—Dr. and Mrs. WM. F. CHENEY.
223—Mr. and Mrs. ELI H. WEIL.
301—Mr. and Mrs. WM. H. MORROW.
301—Miss ARABELLA MORROW.
331—Mr. and Mrs. J. M. BURNETT.
331—Miss BURNETT.
331—Mrs. MYRA BURNETT BENNETT.
335—Mr. and Mrs. JAS. H. DEERING.
100—Mr. and Mrs. LEON S. GREENEBAUM
216—Mr. and Mrs. MAURICE WILLARD.
346—Mr. and Mrs. SUMNER F. EARL.
434—Sir HENRY HEYMAN.

447—Mr. and Mrs. PERCY MEYER.
447—Miss AMELIA LESLIE MEYER.

STANYAN STREET

West of Shrader, from Fulston S. to 30th.

66—Mr. and Mrs. HORATIO BEVERIDGE
66—Mr. ARTHUR O. BEVERIDGE.
822—Mr. WOODWORTH WETHERED

STEINER STREET.

Bet. Fillmore and Pierce, from Scott N. to San Francisco Bay.

437—Mrs. EMMA L. FAIRWEATHER.
601—Mr. and Mrs. NICHOLAS OHLANDT.
604—Mr. and Mrs. HENRY JUNGBLUTT.
993—Mr. and Mrs. I. E. SELIX.
2521—Mr. and Mrs. F. McL. FENWICK.
2525—Mrs. MARTHA G. KITTLE.
2525—Mr. WILLIAM S. KITTLE.
2525—Mrs. WM. HINCKLEY TAYLOR.
2603—Dr. and Mrs. GERALD FITZGIBBON
2603—Miss ELIZABETH FITZGIBBON.
2605—Mrs. PAULINE BACHMAN.
2605—Misses BACHMAN.
2623—Mrs. B. M. FLEISHMAN.
2623—Miss FLEISHMAN.
2623—Mr. SAMUEL G. FLEISHMAN.
2715—Mrs. LEROY HOUGH.
2715—Mr. WILLIAM HOUGH.
2807—Mr. and Mrs. THOS. F. BOYLE.
2807—Miss NINA M. BOYLE.
2815—Mr. and Mrs. PAUL M. NIPPERT.
2815—Miss ANNABELLE NIPPERT.
2841—Mr. and Mrs. E. H. RIXFORD.
2841—Mr. ALLAN P. RIXFORD.
2841—Mr. HALSEY L. RIXFORD.
2851—Mr. and Mrs. WILLIAM S. DUVAL.

2924—Dr. and Mrs. D. M. GEDGE.
2928—Mr. and Mrs. OLIVER DIBBLE.
2960—Mr. and Mrs. A. WENZELBURGER
2964—Judge and Mrs. J. J. VAN NOSTRAND.

532—Mr. and Mrs. ISAAC GRANT.
560—Mr. and Mrs. GUY VAN ALSTINE
718—Mr. and Mrs. G. WENDELL EBNER
910—Mrs. M. H. LAWRENCE.
910—Miss M. C. LAWRENCE.
960—Dr. E. S. HOWARD.
1530—Dr. and Mrs. J. M. MACDONALD
1530—Miss J. L. FYFE.
1626—Mr. and Mrs. H. RATNER.
1626—Mr. RUBEN RATNER.
1626—Mr. EZRA RATNER.
1628—Dr. and Mrs. PETER H. LUTTRELL.
1724—Gen. and Mrs. WM. H. PRATT.
1734—Mrs. ADDIE McGINNES.
1734—Miss MAE McGINNES
2302—Mr. and Mrs. J. E. BIER.
2310—Mr. and Mrs. ATHOLL McBEAN.
2310—Master PETER McBEAN.
2214—Mr. and Mrs. LLOYD BALDWIN.
2214—Miss GRACE BALDWIN.
2336—Dr. HARRY P. HILL.
2400—Mr. and Mrs. SIDNEY M. EHRMAN
2402—Mr. and Mrs. JAMES A. MacKENZIE
2410—Dr. and Mrs. JOHN H. PHILIP.
2424—Mr. and Mrs. C. A. MALM.
2424—Mr. WILLIAM S. MALM.
2424—Mr. ARTHUR H. MALM.
2424—Mrs. R. H. WOOD.
2626—Mr. and Mrs. JOHN W. HOYT.
2628—Mr. and Mrs. W. D. FENNIMORE.
2628—Mr. ARTHUR FENNIMORE.
2636—Dr. W. G. MOORE.
2640—Dr. and Mrs. W. R. CLUNESS, Jr.
2640—Mrs. JAS. PARMENTER MARTIN.
2714—Mr. F. H. POWERS.
2744—Mr. and Mrs. L. EUGENE LEE.

STOCKTON STREET.

Bet. Grant Av. and Powell, from Market N. to S. F. Bay.

335—Dr. J. D. DeCHANTREAU.
335—Mr. RICHARD C. HARRISON.
425—COLONIAL HOTEL.
425—Mrs. HELEN HORN.
425—Dr. HENRY HORN.

218—TOWN AND COUNTRY CLUB.
For members see pages 276 to 279
1734—Miss ELIZABETH ASHE.

SUTTER STREET.

805—Dr. M. HERZSTEIN.
1407—Mr. and Mrs. CHAS. B. SMITH.
1407—Miss ETHEL R. SMITH.
1409—Mr. and Mrs. E. L. ANDERSON.
1421—Mr. and Mrs. BERNARD TRIEST.
1421—Miss TRIEST.
1499—HOTEL NORMANDIE.
For list of guests see page 501.
1525—Dr. and Mrs. W. F. B. WAKEFIELD.
1525—Dr. A. B. McCONNELL.
1529—Dr. and Mrs. H. HERRINGTON.
1673—Dr. and Mrs. THOMAS I. JANES.
1685—Dr. and Mrs. WM. P. READ.
2077—Mr. and Mrs. EDW. X. ROLKER.
2369—Rev. and Mrs. A. J. BROWN.
2535—Mr. and Mrs. JOHN HENDERSON.
2535—Mrs. HELEN HENDERSON BERTZ
2551—Mrs. F. E. BECK.
2551—Mrs. M. A. NEWTON.
2611—Mr. and Mrs. JAMES W. MOYLES.

1834—Mr. and Mrs. SAM'L BUFFORD.
1834—Misses BUFFORD.
1834—Mr. CHARLES BUFFORD.
1834—Mr. LAWRENCE BUFFORD.
2122—Mr. and Mrs. THOS. H. CLEMENTS.
2298—Dr. and Mrs. PAUL B. NOBLE.
2412—Mr. and Mrs. J. F. CUNNINGHAM.
2412—Miss RUTH CUNNINGHAM.
2412—Mr. ELMER T. CUNNINGHAM.
2412—Mr. HAROLD G. CUNNINGHAM.
2725—Miss KATHERINE E. DAUPHINY.
2612—Mr. JOSEPH A. PRITCHARD.

420—Mr. OSCAR VOGEL.
518—Dr. HENRY L. WAGNER.
520—Mr. ALFRED L. BOWHAY.
SOROSIS CLUB.
For members see pages 285 to 286.
560—FRANCISCA CLUB.
For members see pages 273 to 275.
562—HOTEL REGENT. Douglas 2260.
STEINHART APARTMENTS
952—Dr. and Mrs. JOHN GALLWEY.
952—Dr. and Mrs. WILLIAM CLUNESS.
925—The Misses CLUNESS.
952—Mr. and Mrs. JNO. LEWANDOWSKI
952—Dr. and Mrs. RAYMOND RUSS.
1000—GRANADA HOTEL.
For list of guests see page 497.
1054—Dr. and Mrs. H. KREUTZMANN.
1054—Miss KREUTZMANN.
1114—Mr. and Mrs. RICHARD B. TREAT.
1156—Dr. THOS. G. McCONKEY.
1400—Mr. and Mrs. MORRIS BROWN.
1400—Miss H. BROWN.
1404—Dr. and Mrs. DAVID COHN.
1404—Miss EDITH COHN.
1404—Miss MARION COHN.
1404—Dr. ROBERT D. COHN.
1458—Dr. and Mrs. J. HENRY BARBAT.
1482—DORCHESTER HOTEL.
1500—HOTEL MAJESTIC.
1500—Mr. JOSEPH D. ABRAMS.
1500—Miss CLARA ABRAMS
1528—MAJESTIC HOTEL ANNEX.
1534—COSMOS CLUB.
For members see pages 239 to 240.
1702—Mr. FREDERICK BELASCO.
1704—Mr. EDWARD BELASCO.
1764—Dr. ALBERT WHEELER.

TAYLOR STREET.

Bet. Mason and Jones, from Market and Golden Gate Ave. N. to S. F. Bay.

625—WHITESIDE APARTMENTS.
1139—Mr. J. R. MASON.
1139—Mrs. F. B. MASON.
1153—Mr. and Mrs. A. G. McCARTHY.
1245—Mr. and Mrs. W. B. COCHRAN.
1319—Mr. and Mrs. PHILIP K. GORDON.
1102—Dr. and Mrs. C. M. RICHTER.
1200—Mr. and Mrs. T. C. FRIEDLANDER.
1200—Mr. GEORGE A. KENNEDY.
1434—Dr. ELIZABETH B. SIEBE.
1442—Mr. WILLIAM R. BERRY.

TENTH AVENUE.

Bet. 9th and 11th Aves., from Mountain Lake Park (Presidio Res.) S. to Rivera.

115—Mr. and Mrs. R. S. CHAPMAN.
179—Mr. and Mrs. L. SKOLL.
265—Mr. and Mrs. JAS. C. HAYBURN.
270—Mr. and Mrs. JOSEPH A. LEONARD

THIRD AVENUE.

Bet. 2nd and 4th Aves., from Presidio Reservation S. to Parnassus Ave.

2—Dr. and Mrs. U. GRANT BARTLETT.
5—Mr. and Mrs. ALLEN MACDONALD.
7—Mr. and Mrs. BURR FISHER.
9—Mr. and Mrs. K. MACDONALD, Jr.
98—Mr. and Mrs. WILL S. PARDY.
145—Mr. and Mrs. CURTIS HILLYER.
466—Mr. and Mrs. J. W. FELT.
102—Dr. and Mrs. LOUIS GROSS.
270—Mr. and Mrs. JOSEPH A. LEONARD
270—Mr. and Mrs. HENRY DAHL, Jr.
1200—Dr. and Mrs. LOUIS DURANT MEAD

TURK STREET.

Bet. Golden Gate Ave. and Ellis, from Market and Mason W. to Arguello Boul.

275—Mr. and Mrs. HOWARD M. BOYS.
1179—Mr. WILLIAM F. WILSON.
1780—Mr. GEORGE ALBERT BLAIKIE.
1820—Mrs. MARRINER CAMPBELL.

242—HOTEL VAN DORN.
242—Mr. and Mrs. RICH'D W. BARRETT
525—Mr. and Mrs. E. W. CAHILL.
1610—Judge and Mrs. E. A. BRIDGFORD.
1610—Mrs. NEVA BUTLER.

TWELFTH AVENUE.

Bet. 11th and 13th Aves, from Presidio Reservation, S. to Taraval.

1223—Mr. and Mrs. HERMAN F. WILSON.
1227—Mr. and Mrs. JOHN H. EAGAL.
1329—Mr. and Mrs. F. H. GOULD.
1337—Mr. and Mrs. H. B. LISTER.
238—Mr. Daniel O'CONNELL.
238—Miss LOUISE O'CONNELL.
272—Mr. and Mrs. DANIEL W. SAYLOR.
272—MYRTLE SAYLOR.
272—Miss RUBY S. SAYLOR.
272—Miss GRACE L. SAYLOR.
300—Mr. and Mrs. H. C. VAUGHAN.

TWENTIETH STREET.

Bet. 19th and 21st., from China Basin W. to Stanyan.

3443—Mr. and Mrs. JOHN R. ANDREWS.
3605—Dr. CHARLES E. D. LORD.
3715—MRS. THOMAS BANKS.
3715—Miss ETHEL M. BANKS.
4409—Mr. and Mrs. M. F. SILK.
4327—Mr. and Mrs. WM. H. CHAPMAN.
3715—Miss MAUD A. BANKS.
3715—Mr. ARTHUR CECIL BANKS.

TWENTIETH AVENUE

Bet. 19th and 21st Aves, from Presidio Ave. S. to Yorba.

83—Mr. and Mrs. W. P. BUCKINGHAM.
199—Miss IDA GIBBONS.
199—Miss MIRIAM GIBBONS.
126—Mr. and Mrs. M. J. CANNING.

TWENTY-FIRST STREET

Bet. 20th and 22nd, from China Basin W. to Grand View Ave.

3829—Mr. and Mrs. J. H. KEEFE.
3859—Mr. and Mrs. WM. H. SCHOOLER.
3454—Mr. and Mrs. E. G. DENNISTON.

TWENTY-FIRST AVENUE.

21—Mr. and Mrs. JASON GOULD.
175—Dr. and Mrs. JAS. H. O'CONNOR.
175—Miss NELLIE O'CONNOR.

TWENTY-SECOND AVENUE.

125—Mr. and Mrs. W. H. BOWEN.
125—Miss BOWEN.
167—Dr. and Mrs. W. M. GWIN.
167—Master DUDLEY GWIN.

TWENTY-THIRD AVENUE

345—Mr. and Mrs. R. FLOYD MOORE.

TWENTY-FOURTH STREET

Bet. 23rd and 25th, from China Basin W. to Corbett Ave.

3526—Mr. and Mrs. JOHN H. GRADY.

TWENTY-FOURTH AVENUE

Bet 23rd and 25th Aves, from Presidio Reservation S. to Yorba.

129—Mr. and Mrs. CHARLES H. ADAMS.

TWENTY-FIFTH AVENUE.

Bet. 24th and 26th Aves., from Presidio Reservation S. to Yorba.

1—Dr. and Mrs. PHILIP KING BROWN.
1—Miss PHOEBE H. BROWN.
1—Mr. HARRISON C. BROWN.
1—Mr. HILLYER B. BROWN.
100—Mr. and Mrs. CHARLES P. DOE.
100—Miss ETHELYN DOE.
275—Mr. and Mrs. T. BRINKERHOFF.
275—Dr. EMILIE BRINKERHOFF.

TWENTY-FIFTH STREET

Bet. 24th and 26th, from China Basin W. to Fowler Ave.

3633—Mayor and Mrs. JAS. ROLPH, Jr.
3740—Mr. and Mrs. EDW. F. DELGER.

TWENTY-SEVENH STREET.

Bet. Army and Duncan, from San Jose Ave. W. to Fowler Ave.

154—Mrs. HERMINIA MORSE
154—Dr. and Mrs. WM. D. POLLOCK.

TWENTY-EIGHTH AVENUE

2475—Mr. and Mrs. OLIN L. BERRY.

TWENTY-NINTH STREET

165—Mr. and Mrs. EDW. R. McDONALD.

UNION STREET.

Bet. Green and Filbert, from Water Front W. to Presidio Reservation.

811—Mr. and Mrs. G. ORSI.
811—Miss ROSE RHYMER.
2535—Mr. and Mrs. FRANK J. DEVLIN.
2595—Mr. and Mrs. A. C. AIKEN.
2559—Dr. and Mrs. J. WILSON SHIELS.
2601—Dr. and Mrs. GEO. H. EVANS.
2601—Miss AMESBURY EVANS.
2691—Mr. and Mrs. ETTORE AVENALI.
2613—Mr. and Mrs. H. B. MONTAGUE.
2687—Capt. and Mrs. HENRY L. KINNISON
2687—Miss KINNISON.
2749—Mr. and Mrs. WM. H. HAMMER.

2626—Mr. and Mrs. SETH MANN.
2626—Miss DOROTHY MANN.
2636—Mr. and Mrs. FRANK H. AMES.
2646—Mr. and Mrs. JOSEPH. B. KEENAN.
2684—Mr. J. R. PRINGLE.
2686—Mr. and Mrs. ALPHONSE HIRSCH.
2706—Mr. and Mrs. MATTHEW D. BROWN.
2728—Mrs. PAUL PAGE AUSTIN.
2728—Miss ELIZABETH MAY AUSTIN.
2728—Mr. REGINALD AUSTIN.
2758—Dr. and Mrs. H. S. MOORE.

850—Mr. and Mrs. LUTHER WAGONER.
1106—Mr. JOHN V. B. FILIPPINI.
1604—Mrs. L. TOZER.
1604—Mr. C. WALTER TOZER.
1942—Mr. and Mrs. GEORGE F. OWENS.
1942—Miss MARGARET AGNES OWENS.
2250—Mr. and Mrs. AL. H. NEWMAN.
2442—Mr. and Mrs. AUGUST HUMBURG.
2460—Mrs. GEORGE F. BOWMAN.
2506—Mr. and Mrs. A. C. BASSETT.
2506—Miss AMY CLAIRE BASSETT.
2512—Mrs. WALTER B. COPE.
2516—Capt. OTEY BRADFORD.
2516—Misses BRADFORD.
2518—Mr. and Mrs. JAMES M. CURTIS.
2518—Miss HELEN ELIBABETH COWLES
2518—Mr. THOMAS MAGEE
2518—Miss KATHERINE MAGEE.
2522—Mr. and Mrs. JAMES S. ANGUS.
2522—Miss MARY ANGUS.
2524—Mr. and Mrs. THOS. W. COLLINS.
2526—Mr. and Mrs. THOS. L. MILLER.
2528—Mr. and Mrs. OLIVER C. STINE.
2574—Mr. and Mrs. EWALD GRUNSKY.
2574—Miss KATE GRUNSKY.
2574—Miss CLOTILDA GRUNSKY.

VALENCIA STREET.

1182—Mr. LOUIS COFFEY.

VALLEJO STREET

Bet. Broadway and Green, from Water Front W. to Presidio Reservation.

897—Mr. and Mrs. CHAS. F. BULOTTI.
1001—Mrs. E. GUITTARD.
1001—Miss ADRIENNE GUITTARD.
1001—Mr. FRANK L. GUITTARD.
1015—Mr. and Mrs. C. J. DURBROW.
1019—Mr. and Mrs. ROBERT H. COLLIER.
1023—Mr. and Mrs. HORATIO LIVERMORE
1023—Misses LIVERMORE.
1611—Mr. and Mrs. VINCENT WHITNEY.
1697—Mr. and Mrs. S. M. PHILLIPS.
1697—Mr. and Mrs. M. D. GREEN.
1699—Mr. and Mrs. E. G. SCHONWASSER.
1721—Mrs. SOPHIA BROTHERTON.
1721—Dr. SIDNEY WORTH.
1725—Mr. and Mrs. MARTIN C. HASSETT
1727—Mr. and Mrs. L. H. PIERSON.
1827—Mr. and Mrs. NATHAN H. FRANK.
1827—Mr. IRVING H. FRANK.
1827—Mr. MILTON A. FRANK.
1901—Mr. and Mrs. ALBERT B. RUGGLES.
2027—Mr. and Mrs. P. F. FERGUSON.
2031—Mr. and Mrs. EDWARD C. JONES.
2031—Mr. EDWARD S. JONES.
2031—Mr. LEON B. JONES.
2031—Mr. DWIGHT WM. JONES.
2031—Mrs. EDWARD JONES.
2101— Mrs. P. C. ROSSI.
2105—Mr. and Mrs. JOSEPH V. SELBY.
2259—Mr. and Mrs. ALEX. T. VOGELSANG.
2261—Mr. and Mrs. FRED'K S. PALMER.
2263—Mr. and Mrs. THOMAS E. HAYMAN
2263—Mrs. JOHN CONLY.
2337—Mr. and Mrs. J. O. HARRON.
2337—Mr. TRACY HARRON.
2347—Mr. and Mrs. NOBLE H. EATON.
2347—Miss E. C. EATON.
2395—Mr. and Mrs. CHAS. G. GERHARDT
2419—Mr. and Mrs. ARNOLD CALEGARIS
2419—Mr. OLIVER D. FLAHAVAN.
2419—Miss ANITA FLAHAVAN.
2425—Mr. and Mrs. FAY C. BEAL.
2425—Miss GRACE CAROLYN BEAL.
2425—Mr. KENNETH COYNE BEAL.
2443—Mr. and Mrs. LOUIS S. BEEDY.
2455—Mr. and Mrs. CHARLES ISAAC.
2467—Mr. and Mrs. WILLIAM M. ABBOTT
2525—Mr. and Mrs. WINSTON H. OBEAR.
2537—Mr. and Mrs. I. W. CAHEN.
2727—Mr. and Mrs. EDWARD B. YOUNG.
2727—Mr. RICHMOND B. YOUNG.
2735—Dr. and Mrs. ALBERT J. HOUSTON
2741—Mr. and Mrs. D. L. GHIRARDELLI.
2757—Mr. and Mds. PHILIP M. WAND.
2662—Mr. and Mrs. WILLIAM J. SOMERS.
2662—Dr. and Mrs. GEORGE B. SOMERS.

1034—Mr. and Mrs. ROBERT A. DEAN.
1036—Major and Mrs. ANDREW S. ROWAN
1156—Mr. and Mrs. EDWARD W. PUTNAM
1156—Mr. WINDSOR B. PUTNAM.
1632—Mr. and Mrs. P. H. STURDIVANT.
1640—Mr. and Mrs. R. C. TOBIN.
1714—Mr. and Mrs. J. F. FUGAZI.
1718—Mr. and Mrs. BEN. F. SCHLESINGER
1722—Mr. and Mrs. EDMUND C. BURR.
1724—Mrs. JAMES SPIERS.
1724—Miss K. SPIERS.
1724—Mr. JAMES SPIERS.
1806—Mrs. C. R. VAN VORST.
1806—Miss LILLIAN VAN VORST.
1806—Miss ADELIA VAN VORST.
1814—Mr. and Mrs. A. P. GIANNINI.
1898—Mrs. WALTER MEAD.
1900—Mr. and Mrs. M. J. LYON.
1928—Mr. and Mrs. G. C. BOARDMAN, Jr.
1960—Mr. and Mrs. CHAS. A. MORAGHAN
1962—Mr. and Mrs. J. A. WESTON.
1998—Judge and Mrs. R. C. HARRISON.
2008—Mrs. CALIFORNIA NEWTON.
2008—Miss NEWTON.
2008—Mr. PHILIP S. NEWTON.
2016—Mr. and Mrs. BYRON JACKSON.
2016—Mr. BYRON JACKSON, Jr.
2020—Mrs. EDWARD J. PRINGLE.
2020—Miss CORNELIA C. PRINGLE.
2020—Mr. SIDNEY J. PRINGLE.
2118—Mr. and Mrs. S. LEONARD ABBOT.
2118—Mr. S. LEONARD ABBOT, Jr.
2128—Miss FRANCES THOMPSON.
2128—Mr. HUGH S. THOMPSON.
2128—Rev. and Mrs. WEBSTER L. CLARK
2132—Mr. and Mrs. C. BERTHEAU.
2132—Miss ANITA BERTHEAU.
2132—Miss HELEN BERTHEAU.
2150—Mr. and Mrs. S. C. LILLIS.
2150—Miss LILLIS.
2160—Mr. and Mrs. GEORGE W. BROOKS.
2186—Mr. and Mrs. W. J. SISSON.
2190—Mr. and Mrs. A. H. TURNER.
2190—Mrs. CHAS. H. MANN.
2200—Capt. and Mrs. JOHN BARNESON.
2200—Miss MURIEL BARNESON.
2210—Mr. and Mrs. CLAUS SCHILLING.
2214—Mr. and Mrs. GEORGE HERRMANN
2244—Mr. and Mrs. P. F. KINGSTON.
2300—Mr. and Mrs. A. GARTENLAUB.
2340—Mr. and Mrs. FRED'K W. EATON.
2350—Mrs. ADOLPH HOCKSTEIN.
2350—Miss OLGA M. HOCHSTEIN.
2380—Mr. and Mrs. GEO. W. SMITH.
2398—Mr. and Mrs. CHAS. W. CONLISK.

VALLEJO STREET (Continued)

2720—Dr. and Mrs. ALFRED S. GUMP.
2732—Mr. and Mrs. CHAS. B. HENDERSON
2732—Mr. and Mrs. DOUGLAS S. WATSON
2750—Mr. and Mrs. ROY J. SOMERS.
2750—Mr. and Mrs. C. F. JACKSON.
2750—Miss JACKSON.
2808—Mr. and Mrs. GEO. Q. CHASE.
2808—Miss HELEN E. CHASE.
2808—Miss EDNA CHASE.
2820—Mr. and Mrs. FRED'K L. WOLFE.
2856—Mr. and Mrs. H. B. UNDERHILL, Jr.
2856—Mr. and Mrs. JOHN B. CHACE.
2828—Mrs. C. B. BRIGHAM.
2828—Miss KATE D. BRIGHAM.
2828—Mr. WILLIAM B. BRIGHAM.
2880—Mr. and Mrs. FRED'K GARDNER.
2898—Dr. GUSTAV DRESEL.
2980—Mr. and Mrs. E. A. MATHEWS.
2400—Mr. and Mrs. THOS. E. HAVEN.
2400—Mr. HAROLD EASTMAN HAVEN.
2400—Mr. KENT ARCHIBALD HAVEN.
2430—Mr. and Mrs. PRENTISS C. HALE.
2430—Midshipman HAMILTON BRYAN.
2430—Miss LINDA BRYAN.
2430—Mr. CARLTON BRYAN.
2446—Mr. and Mrs. MARCEL E. CERF.
2454—Mr. and Mrs. A. RONCOVIERI.
2454—Mr. ALFRED RONCOVIERI.
2454—Mr. LOUIS RONCOVIERI.
2454—Mr. WALTERS RONCOVIERI.
2456—Mr. and Mrs. J. U. PEARKES.
2456—Miss LAURA PEARKES.
2458—Mr. and Mrs. CHAS. W. PLATT.
2464—Mr. and Mrs. JOHN J. DEANE.
2560—Mr. and Mrs. OTTO FLEISSNER.
2560—Mr. CUTHBERT M. FLEISSNER.
2580—Mr. and Mrs. SAMUEL S. HOLLUB
2600—Mr. and Mrs. C. PARKER HOLT.
2626—Dr. and Mrs. GEORGE K. FRINK.

VAN NESS AVENUE.

Bet. Polk and Franklin, from Market and Oak N. to S. F. Bay.

405—ST. JAMES HOTEL
405—Mr. and Mrs. ADOLPH T. GRANER.
405—Mr. and Mrs. CHAS. S. RICHARDSON
631—Dr. and Mrs. E. H. MATTNER.
703—Dr. and Mrs. A. S. TUCHLER.
1015—HOTEL BALTIMORE.
1237—Mr. HARRY F. DAVISON.
1801—Baron and Baroness VON SCHROEDER
1801—Misses VON SCHROEDER.
1901—Mr. CHARLES HOLBROOK.
1901—Mr. and Mrs. SILAS H. PALMER.
1905—Mr. and Mrs. H. SCHUSSLER.
1905—Miss SCHUSSLER.
1905—Miss ALICE SCHUSSLER.
1905—Mr. HERMAN SCHUSSLER, Jr.
1909—Mrs. H. N. HAVILAND.
1911—Mr. and Mrs. H. L. BATCHELDER.
1911—Mr. LINCOLN S. BATCHELDER.
2101—TE KITEROA APARTMENTS.
2101—Mr. WM. P. FULLER.
2101—Mr. and Mrs. B. GRIGGS HOLT.
2101—Mr. TOM C. GRANT.
2101—Mr. and Mrs. J. GEORGE LEIBOLD.
2101—Mr. and Mrs. H. C. PENDLETON.
2101—Mr. and Mrs. A. M. ROSENSTIRN.
2063—Mr. and Mrs. D. T. MURPHY.
2201—Mrs. C. L. ACKERMAN.
2201—Mr. and Mrs. I. C. ACKERMAN.
2201—Mrs. C. MEYER.
2209—Mr. and Mrs. ABRAHAM BROWN.
2321—Mr. and Mrs. CYRUS S. WRIGHT.
2321—Mr. and Mrs. HAROLD L. WRIGHT.
2325—Mr. and Mrs. FRANK ALBERS.
2527—Dr. and Mrs. EDWIN N. SHORT.
2539—Mr. and Mrs. J. T. GILMARTIN.
2709—Mr. and Mrs. F. A. DORN.
2745—Dr. and Mrs. A. H. GIANNINI.
1650—HOTEL RICHELIEU.
See page 504.
1050—VITTORIA COLONNA CLUB.
See page 264.
1050—Mr. and Mrs. M. BLUM.
1050—Mr. and Mrs. H. G. DINKELSPIEL
1050—Mr. and Mrs. PERCY L. DAVIS.
1050—Mr. and Mrs. HENRY MEYER.
1142—CONCORDIA CLUB.
1334—Mrs. A. H. VOORHIES.
1334—Mr. GRANTLAND VOORHIES.
1334—Mrs. KATHERYN V. HENRY.
1840—Hon. and Mrs. C. M. FICKERT.
1840—Mr. PLATT KENT.
2128—VAN NESS AVE. APARTMENTS.
2128—Mr. and Mrs. HOMER BOUSHEY.
2128—Mr. and Mrs. H. K. GREGORY.
2256—Mr. and Mrs. C. H. KENDRICK.
2360—Mr. and Mrs. ST. JOHN WHITNEY.
2400—LORING APARTMENTS.
2400—Mr. and Mrs. GEORGE L. GRIMES.
2826—Mrs. ANNA TILLMAN.
2826—Miss LOUISE TILLMAN.
2826—Dr. FRANK J. TILLMAN.
2900—Mr. and Mrs. CHAS. J. BANDMANN
2912—Mr. and Mrs. HORACE GUITTARD.
2924—Miss JULIA MAU.
2924—Mr. ARTHUR H. MAU.
2924—Miss ALICE HOOD.
2906—Mr. and Mrs. WILLIAM F. MAU.
2906—Miss EDITH CLARK MAU.
2954—Maj. & Mrs. G. McK. WILLIAMSON

VICKSBURG STREET

Bet. Church and Sanchez, from 22nd S. to 25th.

69—Mr. and Mrs. F. H. ABBOTT.

WALLER STREET

South of Haight (1 block), from Market W. to Stanyan.

1261—Mr. and Mrs. W. E. PALMER.
1261—Mr. FRED E. PALMER.
1361—Mr. and Mrs. THEO. J. ROCHE.
844—Mr. F. J. QUINN.
1575—Mr. and Mrs. THOMAS R. CAREW.
1575—Miss CAREW.
814—Mr. and Mrs. WILLARD B. MORRIS
1212—Mr. and Mrs. FRANK H. MAYER.
1330—Mr. and Mrs. CHARLES D. STEIGER

1762—Dr. and Mrs. GEO. G. GERE.

WALNUT STREET.

Bet. Presidio Ave. and Laurel, from Pacific Ave. S. to California.

15—Mrs. GEO. W. BEAVER.
15—Miss ANNA BEAVER.
15—Miss KATE BEAVER.
15—Miss ETHEL BEAVER.
33—Mr. and Mrs. A. W. CARRIGAN.
33—Miss MARGARET CARRIGAN.
33—Mr. ANDREW CARRIGAN, Jr.
101—Mr. and Mrs. JOHN H. POLHEMUS.
101—Mr. and Mrs. DOUGLAS McBRYDE.
115—Mr. and Mrs. RICHARD W. DAVIS.
209—Mr. and Mrs. EDW. LIVINGSTON.
425—Mr. and Mrs. RICHARD C. COLLETT
20—Mr. MURRAY INNES.
100—Mr. and Mrs. E. B. SUTTON.
100—Mr. and Mrs. EDGAR M. WILSON.
104—Mr. and Mrs. JULIUS FEIGENBAUM
106—Mrs. EDWARD POND.
106—Miss FRANCES GRANT.
314—Mr. and Mrs. GEO. H. DAVIS.
314—Miss ELSIE DAVIS.
314—Miss FANCHON DAVIS.
316—Mr. and Mrs. F. H. JONES.
316—Miss MILDRED JONES.
316—Mr. CLIFFORD W. JONES.
318—Mrs. GEORGE SCHULTZ.
318—Miss ELYSSE SCHULTZ.

WASHINGTON STREET.

Bet. Clay and Jackson, from Water Front W to Arguello Boulevard (1st Av.)

1239—Mr and Mrs. ALBERTO LOAIZA.
1239—Miss D LOAIZA.
1239—Miss CARMEN LOAIZA.
1471—Mr and Mrs. B. O. SELBACH.
1471—Mr. and Mrs. S. M. CRIM.
1667—Mrs. DUFF C. GREEN.
1667—Miss FLORIDE GREEN.
1667—Mrs. C. G. NOBLE.
2211—Mr. and Mrs. WALTER ARNSTEIN.
2221—Miss DAVIDSON.
2221—Mr. THOS. D. DAVIDSON.
2229—Mr. and Mrs. GEORGE H. LENT.
2231—Mr. and Mrs. H. W. MORGAN.
2235—Mr. and Mrs. E. A. BRESSE.
2235—Miss METHA McMAHAN.
2309—Mr. and Mrs. C. K. McINTOSH.
2323—Dr. and Mrs. GEO W. MERRITT.
2405—Dr. ROSAMOND L. COX.
2405—Miss SARAH COX.
2415—Mr. and Mrs. JOSEPH ROTHSCHILD.
2419—Mr. and Mrs. C. WILLARD EVANS.
2419—Mr. and Mrs. J. HOMER FRITCH.
2421—Mrs. ROSALIE KAUFMAN.
2421—The Misses KAUFMAN.
2441—Mr. and Mrs. HORACE P. HOWARD.
2425—Mrs. J. A. McEWEN.
2427—Mr. and Mrs. HENRY AHPEL.
2427—Miss GERTRUDE AHPEL.
2561—Mrs. WILLIAM CRAIG.
2561—Miss R. A. THOMPSON.
2803—Mr. and Mrs. G. T. WAYMAN.
2805—Mr. and Mrs. J. BRYANT GRIMWOOD
2863—Mr. and Mrs. WM. C. BAKER.
2965—Mr. CLARENCE H. LIVINGSTON.
2965—Mr. and Mrs. WM. BLACKWELL.
2965—Miss HAZEL BLACKWELL.
3019—Mr. and Mrs. E. P. FARNSWORTH.
3019—Miss LAURA FARNSWORTH.
3021—Mrs. S. ALEXANDER.
3021—Miss RAE P. ALEXANDER.
3021—Mr. BENJAMIN F. ALEXANDER.
3049—Mr. and Mrs. WILLIAM SHARP.
3049—Dr. and Mrs. JAS. G. SHARP.
3049—Miss HELEN S. SHARP.
3129—Mr. and Mrs. M. B. ROSENBERG.
3201—Mr. and Mrs. GEORGE S. McKENZIE
3221—Mr. and Mrs. G. H. LUCHSINGER.
3221—Mr. A. G. LUCHINGER.
3243—Mr. and Mrs. N. BLAISDELL.
3301—Mrs. A. C. FREEMAN.
3301—Miss MABEL V. FREEMAN.
3329—Mr. and Mrs. EDWARD C. HARRISON
3329—Miss TERESA R. HARRISON.
3329—Mr. MAURICE E. HARRISON.
3349—Mr. and Mrs. EDWARD CHAMBERS
3363—Mr. and Mrs. MOSES STERN.
3399—Dr. and Mrs. LEWIS SAYRE MACE.
3401—Mr. and Mrs. A. SBARBORO.
3401—Mr. ROMOLO SBARBORO.
3401—Mr. REMO SBARBORO.
3409—Mr. and Mrs. B. E. SEVERNS.
3423—Mr. and Mrs. GUIDO J. MUSTO.
3441—Mr. and Mrs. H. P. HOWARD
3473—Mr. and Mrs. JOS. K. FIRTH.
3481—Mr. and Mrs. FRANK M. HALL.
3569—Mrs. CATHERINE IVANCOVICH.
3569—Mr. JOHN J. IVANCOVICH.
3569—Mr. GEORGE J. IVANCOVITCH.
3569—Mr. and Mrs. HARRY F. SULLIVAN.
3569—Mr. and Mrs. C. F., HUMPHREY.
3575—Dr. and Mrs. M. SILVERBERG.
3575—Mr. IRVIN SILVERBERG.
3575—Mrs. F. SILVERBERG.
3637—Mrs. RICHARD DERBY.
3663—Judge and Mrs. JOHN R. AITKEN.
3663—Miss FLORENCE AITKEN.
3675—Mr. and Mrs. SEWALL DOLLIVER.
3675—Miss KATHLEEN T. BOOTH.
3757—Mr. ALDEN W. JACKSON.
3757—Mr. and Mrs. JOHN L. DEAHL.
3899—Dr. and Mrs. LOUIS LISSER.
3955—Mr. and Mrs. JOHN J. MEYERS.
3979—Dr. and Mrs. MORTON R. GIBBONS.

1230—Mr. and Mrs. JOHN A McNEAR
1230—Mr. and Mrs. FRED S. KELLOGG.
1230—Mr. G. KELLOGG CLAXTON.
1252—Mr. JAMES N. SIMS.
1400—MONTAGUE APARTMENTS.
1400—Mrs. WILLIAM HOOD.
1400—Miss JESSIE HOOD.
1400—Mr. and Mrs. WALTER H. LINFORTH
1400—Mr. and Mrs. MAX LEVINSON.
1400—Miss LEAH L. LEVINSON.
1400—Mr. and Mrs. JAMES MAYNARD, Jr.
1400—Dr. and Mrs. JOS. G. BURQUE.
1400—Mr. and Mrs. JOSEPH CITRON.
1426—Dr. and Mrs. M. W. FREDERICK.
1434—Mr. and Mrs. N. F. REMINGTON.
1440—Mr. and Mrs. EDWARD PRIOR.
1470—Mr. and Mrs. H B. PASMORE.
1470—Misses PASMORE.
1882—Mr. and Mrs. ANTOINE BOREL.
1882—Miss CHONITA BOREL.
1882—Miss LUPITA BOREL.
1912—Mrs. HENRY DOYLE.
1912—Miss DOYLE.
1912—Miss MARGARET DOYLE.
1912—Miss GRACE DOYLE.
1912—Miss EMILY DOYLE.
1912—Miss EILEEN DOYLE.
1912—Mr. THOMAS B. DOYLE.
1950—Mr. and Mrs. E. O. McCORMICK
1950—Mr. and Mrs. ROBT. H. HENDERSON
2000—Mr. and Mrs. FRED'K. TILLMANN, Jr
2000—Miss AGNES L. TILLMANN.
2000—Mr. FRED A. TILLMANN.
2000—Miss AGNES MANGELS.
2008—Mr. and Mrs. F. W. GRIFFIN.
2008—Mr. MAURICE E. GRIFFIN.
2010—Mrs. B. S. REVETT.
2100—Mr. and Mrs. JOSEPH M. LOEWE.
2120—Mr. and Mrs. FRANK P. DOE.
2180—Mr. and Mrs. WM. G. IRWIN.
2200—Mr. and Mrs. HENRY J. CROCKER.
2220—Mrs. E. J. IVES.
2220—Mr. GEORGE I. IVES.
2222—Mr. and Mrs. JOHN A. WRIGHT.
2222—Miss JESSIE S. WRIGHT.
2226—Dr. and Mrs. E. O. JELLINEK.
2226—Mrs. D. N. FRIESLEBEN.
2308—Mr. and Mrs. ALBERT FRANK.
2310—Mr. and Mrs. JOHN ROTHSCHILD.
3334—Mr. and Mrs. WAL J. TUSKA.
3334—Miss VALERIA C. TUSKA.
2344—Mr. and Mrs. EDWARD ACKERMAN
2344—Miss ENID ACKERMAN.
2350—Mr. and Mrs. JOS. FRIEDLANDER.
2360—Mr. and Mrs. WM. L. GERSTLE.
2360—Miss MARION GERSTLE.
2370—Mr. and Mrs. LOUIS GREENBAUM.
2432—Mrs. MORRIS SPEYER.
2432—Mr. HENRY SPEYER.
2502—Dr. and Mrs. WILLIAM F. McNUTT.
2502—Dr. W. F. McNUTT, Jr.
2510—Dr. and Mrs. LAWRENCE A. DRAPER
2512—Mr. IRVING T. BALLARD.
2512—Mr. ROBERT C. HALL.
2512—Mr. and Mrs. JAMES C. WELSH.
2512—Miss AGNES B. WELSH.
2512—Miss RUTH C. WELSH.
2576—Dr. FRANCES R. SPRAGUE.
2576—Mr. MAURICE L. SAMTER.
2576—Mr. SAMUEL L. SAMTER.
2580—Mr. and Mrs. HENRY MOFFAT.
2580—Miss MOFFAT.
2580—Mr. W. H. MOFFAT.
2640—Mr. and Mrs. JOHN SCOTT WILSON.
2810—Mr. and Mrs. EDW. B. CUTTER.
2810—Miss EDITH CUTTER.
2812—Mr. and Mrs. WILLARD N. DROWN
2846—Mr. and Mrs. CHARLES J. DEERING
2872—Mr. and Mrs. GEORGE de LATOUR.
2976—Mr. EDWARD I. COFFEY.
2976—Judge JAMES V. COFFEY.
2976—Mr. JEREMIAH VINCENT COFFEY
3014—Mrs. G. GUMP.

WASHINGTON STREET (Continued)

3540—Mr. WILLIAM WOLFF.
3540—Mr. CARL WOLFF.
3540—Mr. HEINE WOLFF.
3550—Mr. and Mrs. WALLACE A. WISE.
3560—Mr. and Mrs. HARRY HILL.
3580—Dr. and Mrs. A. F. SAMPSON.
3580—Miss E. SAMPSON.
3580—Mr. JOSEPH SAMPSON.
3590—Mr. and Mrs. GEO. NEWMAN.
3600—Mr. and Mrs. G. A. BERTON.
3616—Mr. and Mrs. MORTON L. COOK.
3636—Dr. and Mrs. H. B. A. KUGELER.
3638—Mr. and Mrs. CHAS. DUNPHY.
3640—Mr and Mrs. JOHN S. WILSON.
3640—Mr. and Mrs. WALTER GREER.
3640—Mr. SAMUEL M. WILSON.
3650—Mr. and Mrs. W. P. HAMMON.
3650—Mr. WENDELL C. HAMMON.
3700—Mr. and Mrs. C. S. WHEELER.
3700—Miss OLIVE B. WHEELER.
3700—Mr. CHAS. S. WHEELER, Jr.
3742—Mr. and Mrs. LEON S. KAUFFMAN.
3778—Mr. and Mrs. JACOB STERN.
3830—Mr. and Mrs. GALE H. CARTER.
3898—Mr. and Mrs. JAMES H. BENNETT.
3898—Miss BENNETT.
3954—Mr. and Mrs. J. M. MASTEN.
3954—Miss EUGENIA F. MASTEN.
3954—Master KENDALL MASTEN.
3954—Master STEWART MASTEN.
3956—Mr. and Mrs. EDGAR D. PEIXOTTO.
3990—Mr. and Mrs. F. A. CUTLER.
3020—Mr. and Mrs. JAS. H. GRAHAM
3034—Mrs. JOHN PETTEE.
3100—Mr. and Mrs. CHARLES C. MOORE.
3124—Judge and Mrs. J. C. B. HEBBARD.
3180—Mr. A. M. RICH.
3196—Mr. and Mrs. J. H. SHARPE.
3196—Miss CLARA L. SHARPE.
3196—Miss GRACE KENNEDY.
3204—Mr. and Mrs. C. B. JENNINGS.
3224—Dr. and Mrs. HARRY I. WIEL.
3234—Mr. and Mrs. W. J TUSKA.
3234—Miss VALERIA C. TUSKA.
3242—Mr. and Mrs. DONZEL STONEY.
3320—Mr. and Mrs. HERBERT CHOYNSKI
3322—Mr. and Mrs. J. J. LIPPMAN.
3380—Mr. and Mrs. ALBERT HANFORD.
3380—Miss VIRGINIA HANFORD.
3328—Mr. JAMES R. McELROY.
3386—Mr. and Mrs. S. SCHWARTZ.
3398—Mr. and Mrs. JAS. A. LEVENSALER
3398—Mrs. ELLA A. JUDSON.
3400—Judge and Mrs. JAS. M. ALLEN.
3400—Miss CLARA ALLEN.
3400—Mr. FRANCIS F. ALLEN.
3400—Mr. JAMES KIRKE ALLEN.
3400—Mr. and Mrs. J. OTIS BURRAGE.
3410—Mr. and Mrs. A. I. ESBERG.
3412—Mr LOUIS S. HAAS.
3412—Mr. FRED R. HAAS.
3414—Mr. and Mrs. CLARENCE M. MANN.
3414—Miss ELEANOR MANN.
3444—Mr. and Mrs. MILTON H. ESBERG.
3456—Miss LILLA S. BOOLE.
3456—Mr. and Mrs. JOHN D. McKEE.
3460—Mr. and Mrs. OTHELLO SCRIBNER
3526—Mr. and Mrs. CHAS. F. OLDHAM.
3536—Mr. and Mrs. LUCIUS H. ALLEN.
3540—Mr. and Mrs. WM. P. HUMPHREYS
3540—Miss MATILDA HUMPHREYS.

WEBSTER STREET

Bet. Buchanan and Fillmore, from Duboce Ave. N. to S. F. Bay.

2015—Mr. and Mrs. RICHARD I. WHELAN
2021—Mr. and Mrs. CHARLES L. CLOUGH
2023—Mr. and Mrs. JOHN CASHIN.
2023—Misses CASHIN.
2023—Mr. JOHN P. CASHIN.
2101—Mrs. J. H. JELLETT.
2101—Mr. MORGAN JELLETT.
2313—Mr. and Mrs. EDWARD KING.
2409—Mr. and Mrs. CHAS. A. ADAMS.
2515—Mrs. EDWARD BARRON.
2525—Mr. and Mrs. FRED H. BEAVER.
2525—Miss ISABEL BEAVER.
2525—Master FRED'K BEAVER, Jr.
300—Mr. and Mrs. HUGH KEENAN.
1944—Mrs. SIDNEY M. VAN WYCK.
1944—Dr. CRITTENDEN VAN WYCK.
1944—Mr. and Mrs. SIDNEY VAN WYCK Jr.
2018—Mr. and Mrs. HENRY JACOBS.
2018—Mr. and Mrs. ISIDOR JACOBS.
2018—Mr. FREDERIC WM. JACOBS.
2300—Miss FRANCES JOLLIFFE.
2396—Mrs. CHARLOTTE ROBINSON.
2412—Mr. and Mrs. H. T. CRESWELL.
2414—Mrs. DAVID W. LORING.
2550—Mr. and Mrs. W. B. BOURN.
2550—Miss MAUD BOURN.
2612—Mr. and Mrs. GRATTAN PHILLIPS.
2614—Mr. and Mrs. GEORGE B. SCOTT.
2618—Mr. and Mrs. FRED'K D. MARSH.
2608—Miss ALICE L. GRIFFITH.
2608—Miss CAROLINE L. GRIFFITH.
2902—Mr. and Mrs. R. B. TREAT.
2918—Mr. and Mrs. JOHN A. GRANTLAND

WEST CLAY STREET (Now Drake)

Bet. Lake and S. F. Bay, from 24th Ave. West to 33rd.

15—Mr. and Mrs. CHAS. M. BREDHOFF.
246—Mr. and Mrs. HAROLD W. ROBINSON
246—Dr. BRUCE FOULKES.

WILLARD STREET.

West of Stanyan, from Golden Gate Park S. to Edgewood and Belmont Aves.

1401—Mr. and Mrs. M. C. HARRIS.
1435—Mr. and Mrs. GEORGE W. FRASER.
1441—Dr. and Mrs. FRED'K G. BAIRD.
330—Mr. and Mrs. THEO. FROLICH.

WOODLAND AVENUE

Bet. Stanyan and Willard, from Parnassus S. to Englewood Av.

67—Mr. and Mrs. M. WILSON.
24—Dr. CHAS. JOY STEPHENS.
28A—Mr. and Mrs. P. DECKER.

San Francisco

ALL NAMES AND ADDRESSES ARE SAN FRANCISCO, Unless Otherwise Specified.

ABBOT, Mr. and Mrs. S. LEONARD, 2118 Vallejo. (West 1116).
ABBOT, Mr. S. LEONARD Jr., 2118 Vallejo. (West 1116).
ABBOTT, Mr. and Mrs. ALLAN H., 1387 5th Av. (Park 4245).
——— Miss HERMOINE; Mr. ALLAN H. Jr.; 1387 5th Av. (Park 4245).
ABBOTT, Mr. and Mrs. F. H., 69 Vicksburg (Mission 5202).
ABBOTT, Mr. and Mrs. WILLIAM M., 2467 Vallejo (West 7293) and San Mateo, Cal.
ABRAHAMSON, Mr. and Mrs. HENRY, 3837 Clay (Pacific 1770).
ABRAMS, Dr. ALBERT, Fairmont Hotel. (Kearny 3900.)
ABRAMS, Mr. JOSEPH D.; Miss CLARA M.; 1500 Sutter (West 1525).
ABRAMSON, Mr. and Mrs. E., 611 Baker.
ACH, Mr. HENRY, Steinhart Apts. (Franklin 1280).
ACKER, Mr. and Mrs. NICHOLAS A.; Oakland, Cal. (Oakland 6377).
ACKERMAN, Mr. and Mrs. EDWARD; Miss ENID; 3344 Washington. (Fillmore 1500).
ACKERMAN, Mrs. C. L., 2201 Van Ness Av. (Franklin 104).
——— Mr. and Mrs. IRVING CHAS.; (Mrs. C. MEYER) 2201 Van Ness Av. (F'klin 104).
ACKERMAN, Mr. and Mrs. LLOYD STUART, 2175 Pacific Av. (West 2890).
ACKERMAN, Mr. and Mrs. S. L. (Mrs. L. MANDLEBAUM) Abroad. 3222 Jackson in S.F.
ADAMS, Mr. MANSON R. 54 Kearny (Kearny 4739). Res. Oakland, Cal.
ADAMS, Mr. and Mrs. CHARLES ALBERT, 2409 Webster (West 5459).
ADAMS, Mr. and Mrs. CHARLES H., 129 24th Av. (Pacific 1125).
ADAMS, Miss EVANGELINE, 954 Ashbury. (Park 2052.)
ADAMS, Mrs. GEO. C.; Misses; 2710 Devisadero (West 2303).
ADAMS, Mr. and Mrs. HENRY H., Piedmont, Cal. (Piedmont 2406).
ADAMS, Mr. and Mrs. LAWSON S., Belvedere, Cal. (Belvedere Main 111).
ADAMS, Mr. and Mrs. W. G., 1911 Baker. (West 3548.)
ADAMS, Mr. and Mrs. WILLIAM, 1319 Cole. (Park 914).
ADAMS, Mr. WILLIAM, Union League Club.
ADLER, Mr. and Mrs. AARON A., 1590 Broadway. (Franklin 488).
——— Miss RUTH; Dr. HOWARD F.; 1590 Broadway. (Franklin 5794).
ADLER, Mr. and Mrs. JACOB, Fairmont Hotel (Kearny 3900).
AGMAR, Mr. and Mrs. PAUL; Miss AGNES; Mr. HAROLD P.; 2872 California (W. 5432)
AHLERS, Mr. and Mrs. H. C., 1985 Oak. (Park 1114).
——— Miss LILLIAN; Miss VIOLA; Miss BLANCHE; 1985 Oak. (Park 1114).
AHPEL, Mr. and Mrs. HENRY; Miss GERTRUDE; 2427 Washington (West 2102.)
AIGELTINGER, Mr. and Mrs. E. H., 1764 Ellis. (Fillmore 1097).
AINSWORTH, Dr. FRANK K., Bohemian Club. (Franklin 2441).
AIKEN, Mr. and Mrs. ALBERT C., 2595 Union. (Fillmore 701).
AIKEN, Mrs. FLORENCE L., 2458 California. (West 8022) and Los Altos, Cal.
AIKENS, Mr. and Mrs. BRONTE M., 2331 Pacific Av. (West 5791).
——— (Miss FLORENCE L. KIRCHEN) 2331 Pacific Av. (West 5791).
AITKEN, Judge and Mrs. JOHN R., 3663 Washington. (West 3251).
——— Miss FLORENCE; 3663 Washington. (West 3251).
AITKEN, Mr. and Mrs. FRANK W., 3123 California. (Fillmore 611.)
AKED, Rev. and Mrs. CHARLES F., 3505 Jackson. (Fillmore 391).
ALBERGER, Col. and Mrs. WM. C.; (Mrs. IDA W. SEVERIN); 2506 Pine (West 5302).
ALBERGER, Mr. C. R., 2506 Pine (West 5302).
ALBERS, Mr. and Mrs. FRANK, 2325 Van Ness Av. (Franklin 4828).
ALDEN, Dr. and Mrs. B. F., 1071 Page. (Park 60.)
ALDERSON, Dr. and Mrs. HARRY E., 937 Ashbury (Park 461).
ALDRICH, Mrs. L.; Mr. W. F.; 2322 Clay. (West 2697.)
ALEXANDER, Mr. and Mrs. CHARLES B., 4 W. 58th St., New York City, N. Y.
ALEXANDER, Mrs. C. O., St. Xavier Apts., 2335 Pacific Av. (West 8673).
——— Miss HARRIETT; Mr. DOUGLAS; St. Xavier Apts., 2335 Pacific Av. (West 8673)
ALEXANDER, Mr. and Mrs. GEORGE L., 2125 Hyde. (Franklin 4224).
ALEXANDER, Mr. LEO. E., Hotel Granada, 1002 Sutter (Franklin 422).
ALEXANDER, Mr. MICHAEL S., Hotel Granada, 1002 Sutter (Franklin 422).
ALEXANDER, Mrs. S.; Miss RAE P.; Mr. BENJAMIN F.; 3021 Washington. (West 1801.)
ALLEN, Mr. and Mrs. EDWARD T.; (Misses KENYON); 2204 Jackson (West 1296).
ALLEN, Dr. and Mrs. GEORGE P., (Miss EMMA CLARY), 2220 Clay. (West 5864).
ALLEN, Mr. and Mrs. HARRIS STEARNS, 955 Clayton (Park 5342).
ALLEN, Dr. HERBERT W., 2217 Pacific Av. (West 191).
ALLEN, Mr. and Mrs. HORACE H., 2833 Broderick. (West 2756.)
ALLEN, Judge and Mrs. JAMES M., 3400 Washington. (West 219). Friday.
——— Miss CLARA; Mr. FRANCIS F.; Mr. JAMES KIRKE; 3400 Wash. (West 219).
——— (Mr. and Mrs. J. OTIS BURRAGE) 3400 Washington. (West 219).

ALLEN, Mrs. K. W.; 2869 Broderick. (West 3499.)
——— Mr. ROWLAND F.; (Mrs. F. M. COBURN) 2869 Broderick. (West 3499).
ALLEN, Dr. and Mrs. LEWIS WHITAKER, 475 Geary. (Franklin 693).
ALLEN, Mr. and Mrs. LUCIUS H., 3536 Washington (West 5934).
ALLEN, Mrs. WILEY B.; Miss; 2081 Bush. (West 1212.)
ALLEN, Mr. and Mrs. WYATT H.; Miss ALYSSE W.; Mr. LATHAM H.; San Anselmo, Marin Co., Cal., and Fairmont Hotel ,San Francisco (Kearny 3900).
ALLISON, Mrs. D. E. Sr.; Mr. EDWARD R.; 327 Cherry. (Pacific 4947).
ALLISON, Mr. DAVID E., Jr.; 1134 Jackson. (Franklin 5565).
ALLYNE, Mrs. J. W.; Miss; Miss EDITH W.; 2609 Gough. (Franklin 382.)
ALPER, Mr. and Mrs. A., Cornelia Hotel Apts., 641 O'Farrell (Franklin 5775).
ALTON, Mr. and Mrs. THOMAS M., San Mateo.
ALTSCHUL, Mr. RICHARD, Hotel St. Francis.
ALTVATER, Mr. & Mrs. EDWARD L., 243 Parnassus Av. (Market 4227.)
ALVERSON, Mr. and Mrs. W. W., 2108 Scott (West 4734).
ALVORD, Mrs. ALICE J., 2505 Gough (Franklin 1250).
AMES, Mr. & Mrs. A. A. C., St. Francis Hotel. (Douglas 1000.)
AMES, Mr. and Mrs. FISHER, 2933 Pacific Ave. (West 7441.)
AMES, Mr. and Mrs. FRANK H., 2636 Union (Fillmore 851) and San Mateo, Cal.
AMES, Mr. and Mrs. FRANK M., 2500 Green. (West 632).
AMES, Mr. and Mrs. GEORGE E., 3010 Clay. (West 783.)
AMES, Mr. and Mrs. WORTHINGTON, Menlo Park, Cal. (Park Lane) Palo Alto 114.
AMRATH, Mr. and Mrs. J. W., Burlingame, Cal.
AMWEG, Mr. and Mrs. FREDERICK J.; Mr. F. J., Jr.; Menlo Park, Cal.. (Palo Alto 574 R3)
ANDERSON, Mr. and Mrs. ALDEN; Miss KATHRYN; Sacramento, Cal.
ANDERSON, Mr. and Mrs. ALFRED E., Bella Vista Apts., 1001 Pine. (Franklin 5369).
ANDERSON, Mr. and Mrs. CHARLES E., 2427 Green. (West 6699.) 1st Tuesday.
ANDERSON, Mr. and Mrs. E. L., 1409 Sptter. (Franklin 1098).
ANDERSON, Mr. and Mrs. FRANK B., San Rafael, Cal. (San Rafael 187).
ANDERTON, Mr. JOHN GAYLE, University Club.
ANDERSON, Mrs. J. J., Rosemont Apts., 214 Haight. (Park 589).
ANDERSON, Dr. WINSLOW, Palace Hotel. (Franklin 137).
ANDRADE, Miss HORTENSE, 2934 Pine. (West 8723.)
ANDREW, Mr. ADAM; (Mr. J. H. HARBOUR), 1900 Pierce. (West 291.)
ANDREWS, Colonel A., 1019 Leavenworth (Franklin 5722).
ANDREWS, Mr. and Mrs. ALFRED F., 1019 Leavenworth (Franklin 5722).
ANDREWS, Mrs. H., 312 Bartlett (Mission 906).
ANDREWS, Dr. and Mrs. HARRY A., 136 Belvedere. (Market 4126).
ANDREWS, Mr. and Mrs. JOHN R., 3443 20th.
ANDREWS, Mr. and Mrs. JESSE S., 2270 Broadway. (West 1651).
ANDREWS, Mr. and Mrs. THOS. P., 1265 Guerrero.
ANGELOTTI, Judge and Mrs. F. M.; Miss MARION; Culloden Park Av., San Rafael.
ANGUS, Mr. and Mrs. JAS. STEWART; Miss MARY; 2522 Union.
ANDROS, Mrs. MILTON, 2620 Warring, Berkeley, Cal.
ANSPACHER, Mr. and Mrs. SIMON, 2604 Pacific Av. (West 4983).
ANTZ, Mr. ALBERT H., Ross, Marin County.
ARCHER, Mr. and Mrs. THOMAS, 2031 Steiner. (West 294.)
ARGUST, Dr. T. J., 187 Vienna. (Mission 5563).
ARMER, Mr. and Mrs. BEN, 2707 Sacramento. (West 1909.)
ARMSBY, Mr. and Mrs. GEORGE N., 2015 Broadway. (West 1349.) San Mateo.
ARMSBY, Mr. and Mrs. J. K., San Rafael, Cal. (San Rafael 4381).
ARMSBY, Mr. RAYMOND; Mr. GORDON; Burlingame, Cal.
ARNHOLD, Mrs. BENJ., 3133 Jackson (West 4658).
ARNOLD, Mr. and Mrs. FORREST, 1215 Filbert. (Franklin 7463).
ARNOLD, Mr. GEORGE S., 3240 Pacific Av. (Fillmore 1172).
ARNOLD, Mrs. D. HARDEMAN, 17 Presidio Terrace (Pacific 155).
ARNOLD, Mr. G. S., 3240 Pacific Av. (Fillmore 1172).
ARNOLD, Dr. and Mrs. J. DENNIS, 3 Presidio Cliff. (Pacific 2308).
——— Miss ELEANOR; Mr. CLEMENT; 3 Presidio Cliff. (Pacific 2308).
ARNSTEIN, Mr. and Mrs. LAWRENCE, 249 Cherry. (Pacific 1983).
ARNSTEIN, Mr. and Mrs. LUDWIG, 2112 Pacific Av. (West 690).
ARNSTEIN, Mr. and Mrs. WALTER, 2211 Washington (Fillmore 800).
ARTIGUES, Dr. and Mrs. JOSEPH E., 2232 Green. (West 359).
ASHBURN, Capt. and Mrs. THOMAS Q., The Presidio of San Francisco (West 6174).
ASHBURNER, Mrs. WILLIAM, 3214 Jackson (West 6488).
ASHE, Miss ELIZABETH, 1734 Stockton. (Kearny 2511).
ASHE, Mr. and Mrs. R. PORTER, San Rafael, Cal. (320 5th Av.) San Rafael 3533.
ASHLIN, Mrs. SPENCER, Mr. C. J., Hotel Victoria.
BALDWIN, Miss MARIE LOUISE, 1966 Pacific Av. (Franklin 280).

ASHTON, Mrs. GEORGE F., 2335 Pacific Av. (West 850).
———— Miss HELEN; Miss BESSIE, Mr. RAYMOND, 2335 Pacific Av. (West 850)
ATHERTON, Mr. FAXON D.; 2295 Sacramento.
ATHERTON, Mrs. SARAH E., Hotel Harcourt. (Franklin 2100).
ATKINS, Mr. and Mrs. DAVID, 2042 Leavenworth. (Franklin 2300).
ATKINS, Mr. and Mrs. R. S., 1188 Lombard (Franklin 4559).
ATKINSON, Miss KATHERINE M.; 1032 Broadway. (Franklin 1977.)
ATKINSON, Mr. and Mrs. THOMAS G., Victoria Hotel. (Douglas 280).
ATWOOD, Mr. ALFRED L.; Miss LOLITA A.; Mill Valley. (Mill Valley 935).
AUBERT, Mr. and Mrs. LUCIEN J., San Mateo, Cal. (San Mateo 280).
AUBURY, Mr. and Mrs. LEWIS E., Easton Add'n, Burlingame, Cal. (Burlingame 687).
AUERBACH, Mr. & Mrs. CHARLES, 1501 Larkin, Apt. 102. (Franklin 3287.)
——— Mr. SALI M., 1501 Larkin, Apt. 102. (Franklin 3287.)
AUSTIN, Mr. and Mrs. GEO. W., Peralta Apts., Oakland, Cal. (Oakland 9167).
AUSTIN, Dr. and Mrs. MALCOLM O., 1220 Masonic Av. (Park 2894.) 2nd Tuesday.
AUSTIN, Mrs. PAUL PAGE, 2728 Union. (West 2691).
———— Miss ELIZABETH MAY; Mr. REGINALD; 2728 Union. (West 2691).
AVANT, Mrs. K., St. Francis Hotel (Douglas 1000).
AVENALI, Mr. and Mrs. ETTORE, 2691 Union. (Fillmore 1927) and Woodside, Cal.
AVENALI, Mr. and Mrs. LORENZO M., 1904 Leavenworth. (Franklin 2799.)
AVERY, Mr. and Mrs. WILLIAM HENRY, Fairmont Hotel (Kearny 3900).
AVIS, Mr. and Mrs. JOHN J., 642 Clayton. (Park 5786.)
AVIS, Mr. and Mrs. JOHN R.; Misses; Mr. CHARLES R.; 534 Clayton (Park 773).
AVILA, Mr. and Mrs. HENRY, Berkeley, Cal. (2331 Ward) Berkeley 3624.
AWOKI, Mr. and Mrs. S., 217 4th Av. (Pacific 279 and Home T-1222).
AYER, Mr. FREDERICK E., San Anselmo, Marin Co., Cal.
AYERS, Mr. and Mrs. GROSVENOR P., Miss; 3334 Clay. (West 1690).
BABCOCK, Mr. and Mrs. GEORGE M., Fairmont Hotel. (Kearney 3900).
BABCOCK, Mr. and Mrs. HARRY, 2660 Scott. (West 397.) San Rafael.
BABCOCK, Mrs. JOHN; Mr. FRANKLIN; 1720 Broadway. (Franklin 1864).
BABCOCK, Mr. and Mrs. WILLIAM, "Edgehill," San Rafael, Cal. (San Rafael 3).
———— (Mrs. I. LAWRENCE POOL) "Edgehill," San Rafael, Cal. (San Rafael 3).
BABIN, Mr. and Mrs. LANDRY C., 1530 Larkin. (Franklin 3866).
BABIN, Mr. and Mrs. NORBERT C., 1530 Larkin. (Franklin 3866).
BACHMAN, Mr. and Mrs. ARTHUR, 2800 Jackson. (Fillmore 1090).
BACHMAN, Mr. DAVID S., 2232 Hyde. (Franklin 2937).
BACHMAN, Mr. and Mrs. L. S.; Mr. D. S.; Mr. E. D.; 2359 Devisadero. (West 977.)
BACHMAN, Mrs. PAULINE; Misses; 2605 Steiner. (West 6956.)
BACIGALUPI, Mrs. P., 2129 Green. (West 1085).
———— Dr. JULIA; Miss BEATRICE; Dr. LOUIS D.; 2129 Green. (West 1085).
BACKUS, General and Mrs. SAMUEL W.; 1107 Jones. (Franklin 3152.) (West 1085).
BACON, Mr. and Mrs. GASTON E., 2695 Sacramento. (West 3.)
BAEHR, Mr. and Mrs. HARRY; Mr. WALTER H.; 2919 Fillmore. (West 301.)
BAER, Dr ADOLF BERNHART, 3757 Clay. (Pacific 2519.)
BAER, Dr. and Mrs. JULIUS, 3701 Clay. (Pacific 2517.)
BAER, Mr. SAMUEL, 3757 Clay. (Pacific 2519).
BAGGS, Mr. and Mrs. MONTGOMERY, Granada Hotel (Franklin 422).
BAHRS, Judge and Mrs. GEORGE H., 914 Page. (Park 4642.)
BAILEY, Mrs. JAMES D., 3101 Jackson.
BAILLY, Dr. and Mrs. T. EDWARD, N W cor. Laurel and Jackson. (Fillmore 1570).
BAIRD, Dr. and Mrs. FREDERICK G., 1441 Willard. (Park 6112).
BAKER, Dr. and Mrs. CLARENCE CLARKE, Hotel Robins, 721 Post. (Franklin 2782.)
BAKER, Miss DOROTHY; Mr. HERBERT T.; Mr. LEAVITT; 2429 Jackson. (West 252).
BAKER, Mr. and Mrs. JOHN, Jr., 1680 Fell (West 4797).
BAKER, Mr. and Mrs. PHILIP S. (Nee Hunt), The Hillcrest Apts., 1200 California.
BAKER, Mr. and Mrs. WAKEFIELD, 2701 Pacific Av. (West 694).
———— Miss MARION; Mr. LIVINGSTON L.; Mr. WAKEFIELD Jr., 2701 Pacific Av.
BAKER, Mr. and Mrs. WILLIAM C., 2863 Washington (Fillmore 19).
BAKEWELL, Mr. THOMAS V., Family Club, Bush and Powell.
BALCH, Mr. and Mrs. ALLAN C., Los Angeles, Cal. (Hotel Alexandria).
BALDOCCHI, Mr. ANGELO G., Union Square Hotel, Post and Stockton.
BALDWIN, Mr. and Mrs. ALEX. R.,2900 Devisadero (West 6999) and Los Gatos.
BALDWIN, Mr. and Mrs. A. S., 2 Presidio Terrace. (Pacific 475). 1st Thursday.
———— Miss LAURA; Miss MILDRED; 2 Presidio Ter. (Pacific 475). 1st Thursday.
BALDWIN, Mr. and Mrs. CHARLES A., Colorado Springs. Colo.
BALDWIN, Mr. and Mrs. EDW. L., 901 Buena Vista Av. (Park 5532.)
BALDWIN, Mrs. LLOYD, 2121 Lyon. (West 1269).
BALDWIN, Mr. and Mrs. LLOYD, 2214 Steiner. (Fillmore 1534).
———— Miss GRACE, 2214 Steiner. (Fillmore 1534).
BALDWIN, Mr. and Mrs. O. C., 2715 Bush (West 4709).
BALDWIN, Mr. and Mrs. ORVILLE D., 1000 Green (Franklin 1671).

BALDWIN, Mr. and Mrs. ORVILLE RAYMOND, "Surrey Hills," Cloverdale, Cal.
BALFOUR, Mr. and Mrs. ALEXANDER, Hillsborough, San Mateo Co., Cal.
BALFOUR, Mr. ROBERT, University Club, California and Powell.
BALL, Mr. and Mrs. J. FRANK; Miss; 120 4th Av. (Pacific 4420).
BALLARD, Dr. and Mrs. J. STOW, Normandie Hotel, 1499 Sutter.
BALLARD, Mr. IRVING T., 2512 Washington.
BALLARD, Mr. and Mrs. JOHN, 1917 Baker. (West 5285).
——— Miss GERTRUDE; Mr. FRANK M.; 1917 Baker. (West 5285).
BAMBERGER, Mr. and Mrs. JULIUS, 1270 Pine. (Franklin 2891).
BANCROFT, Mr. HUBERT HOWE, 2898 Jackson (West 904) and Concord, Cal.
——— Miss LUCY, 2898 Jackson (West 904) and Concord, Cal.
BANCROFT, Mr. and Mrs. PAUL, 3728 Jackson. (Pacific 303.)
BANCROFT, Mr. and Mrs. PHILIP, 2423 Green. (West 2013.)
BANDMANN, Mr. and Mrs. CHARLES J., 2900 Van Ness Av. (Franklin 413).
BANDY, Mr. GEORGE L., Oakland, Cal. 1258 8th) Oakland 4714.
BANKS, Mrs. THOMAS, 3715 20th. (Mission 6082). Thursday.
——— Miss ETHEL M.; Miss MAUD A.; Mr. ARTHUR CECIL; 3715 20th. (M'n 6082).
BANNER, Mr. and Mrs. MARCUS, 3020 Clay. (West 8646).
——— Mr. MILTON G., 3020 Clay. (West 8646).
BARANOFF, Mr. ROBERT W., 1520 Green. (Franklin 4098).
BARBAT, Dr. and Mrs. J. HENRY, 1458 Sutter (Franklin 1904).
BARBOUR, Mr. THOMAS J., Pacific-Union Club.
BARKAN, Dr. and Mrs. ADOLPH. Abroad. (2209 Laguna when in S. F. (West 1635).
——— Miss FANNY; Mr. FRITZ; Mr. HANS; Mrs. OTTO.
BARKER, Mr. and Mrs. JOHN GUE, 18 6th Av. (Pacific 2922) and Belvedere.
BARKER, Mrs. WILLIAM THORNTON, 2814 Pierce. (Fillmore 550.)
——— Miss HELEN GORDON; Miss ALICE FREEMAN, 2814 Pierce. (Fillmore 550.)
BARNARD, Mr. and Mrs. LEMUEL H., 1514 Octavia (Fillmore 1280).
——— Mr. HAMILTON W.; Mr. RICHARD H.; 1514 Octavia. (Fillmore 1280).
BARNESON, Capt. and Mrs. JOHN, 2200 Vallejo, (Tel West 18) & Menlo Park, Cal.
——— Miss MURIEL; "Oakburn," San Mateo, Cal. (San Mateo 517).
BARNESON, Mr. and Mrs. JOHN LESLIE Jr. (nee Beeger), Fair Oaks, Cal.
BARON, Mr. W., St. Francis Hotel. (Douglas 1000).
BARTON, Mr. WILLARD T., Hotel St. Francis (Douglas 1000).
BARRETT, Mr. and Mrs. JOHN J., 2345 Devisadero (West 5008).
BARRETT, Miss MARGARET G.; Miss KATE C.; 222 2d Av. (Pacific 378). Thursday.
BARRETT, Mr. and Mrs. RICHARD W., Hotel Von Dorn, 242 Turk. (Franklin 3666).
BARRETT, Mr. and Mrs. WEBB W.; 538 Shrader. (Park 5627.)
BARRON, Mrs. EDWARD, 1916 Jackson (Franklin 198) and Mayfield, Santa Clara Co., Cal.
——— Miss MARGUERITE; Miss EVELYN; 1916 Jackson (Franklin 198) Mayfield, Cal.
BARRON, Mr. and Mrs. WARD, Hotel Bellevue, (Franklin 3636.)
BARON, Mr. W., St. Francis Hotel. (Douglas 1000).
BARROWS, Mr. and Mrs. WILLIAM H., Larkspur, Cal.
BARTH, Mr. JACOB, St. Francis Hotel (Douglas 1000).
BARTLETT, Mr. and Mrs. LOUIS, Berkeley, Cal. (2423 Warring) Berkeley 569.
BARTLETT, Dr. and Mrs. U. GRANT, 2-3d Av., cor. Presidio Wall.. (Pacific 754).
BARTON, Mr. and Mrs. WILLARD T., Oakland, Cal. (Piedmont 1138).
BARTON, Mr. WILLARD T., Jr., Hotel St. Francis (Douglas 1000).
BARUCH, Mr. and Mrs. ALBERT, Fairmont Hotel. (Douglas 4899).
BASFORD, Mr. and Mrs. HAROLD R., 1478 California (Franklin 3456).
BASSETT, Mr. and Mrs. A. C., 2506 Union. (Fillmore 832) and Menlo Park, Cal.
——— Miss AMY CLAIRE, 2506 Union. (Fillmore 832) and Menlo Park, Cal.
BASSETT, Mr. and Mrs. HARVEY F., 2760 Broderick (Fillmore 590).
BATCHELDER, Mr. and Mrs. GEORGE A., Fair Oaks, Cal. (Palo Alto 172K).
BATCHELDER, Mr. and Mrs. H. L., 1911 Van Ness Av. (Franklin 7470).
——— Mr. LINCOLN S., 1911 Van Ness Av. (Franklin 7470).
BATES, Mr. and Mrs. DUDLEY C., San Rafael, Cal. (San Rafael 184).
——— Miss LAURA; Miss ELIZABETH; Mr. WALTER D.; Mr. GEORGE W.
BATES, Mr. and Mrs. EUGENE J.; 2705 Buchanan. (West 1821.)
BATES, Mr. and Mrs. FRANK D., 2990 Clay, Cor. Broderick. (West 6538).
——— Miss MARY; Miss ELIZABETH; Mr. DUDLEY S.; 2990 Clay. (West 6538).
BATES, Mr. and Mrs. GEORGE E., 2767 Clay. (Fillmore 537).
BATES, Mr. and Mrs. H. L. A., Alameda, Cal. (Alameda 95).
BATES, Mr. and Mrs. HARRY SEARS, 2350 Broadway. (West 354.)
BATKIN, Mr. and Mrs. ALFRED A., 455 Frederick. (Park 3178.)
BAUER, Mrs. CAROLINE J., 2300 Jackson. (Fillmore 1415).
BAUER, Capt. and Mrs. GEO. W., 1023 Leavenworth (Franklin 6208).
BAWDEN, Mr. and Mrs. T. LESTER, 1919 a Mission. (Market 109 and Home M 1919).
BAXTER, Mr. and Mrs. DUKE F., Bellevue Hotel (Franklin 3636).
BAXTER, Mr. and Mrs. JOHN H., 3400 Clay. (West 4326.)
BAYER, Dr. and Mrs. JOSEPH, 2265 Post. (West 20).

BAYNE, Mr. and Mrs. RICHARD, 37 Jordan Av. (Pacific 1691.)
BAZET, Dr. and Mrs. LOUIS, 2490 Filbert. (West 5901).
BEADLE, Mr. and Mrs. A. W., 2424 Buchanan. (West 477).
BEAL, Mr. and Mrs. CARROLL N., 3899 Sacramento. (Pacific 3761).
———— Mr. ARCHER L., 3899 Sacramento. (Pacific 3761).
BEAL, Mr. and Mrs. FAY C., 2425 Vallejo. (West 8211 and Home S 4364).
———— Miss GRACE CAROLYN; Mr. KENNETH COYNE; 2425 Vallejo.
BEALE, Mr. and Mrs. TRUXTUN, San Rafael, and Beale Ranch, Kern Co., Cal.
BEAMER, Dr. and Mrs. RICHARD F., 1915 Gough. (West 81).
BEARDSLEY, Mr. and Mrs. GEORGE P., San Rafael, Cal. (San Rafael 183).
BEATTY, Judge and Mrs. WILLIAM H., 2409 Octavia. (West 367.)
BEAVER, Mr and Mrs. FRED H., 2525 Webster (West 1907).
———— Miss ISABEL; Miss MIRIAM; Master FRED'K H. Jr., 2525 Webster. (West 1907).
BEAVER, Mrs. GEO. W.; Misses ANNA, KATE, ETHEL; 15 Walnut (West 1425).
BECK, Mrs. F. E. (Mrs. M. A. NEWTON), 2551 Sutter. (West 5471).
BECK, Dr. and Mrs. HENRY M., 729 Fifth Av. (Pacific 4987).
BECK, Mr. and Mrs. JOHN A., 22 22d Av., West Clay Park. (Pacific 603).
BECK, Lieut. and Mrs. PAUL W., The Presidio of San Francisco (West 6174).
BECKER, Mr. and Mrs. GEORGE J., Hyde and Washington. (Franklin 1268).
BECKER, Mrs. W., 362 Pierce. (Park 3127).
BECSEY, Mr. and Mrs. ROLAND, 730 a Ashbury. (Park 5155).
BEDELL, Mr. WILLIAM H., Hotel Sussex, Sutter and Taylor.
BEE, Mr. EVERETT N., Lafayette Apts., 2135 Sacramento. (West 3514).
BEE, Mrs. S. LOUISE, 5 Cornwall (S. California) (Pacific 1084).
BEEDE, Mrs. VIRGINIA A., 2322 Clay (West 2679).
BEEDY, Mr. and Mrs. JOSIAH C., 2845 Broderick (Fillmore 1430).
BEEDY, Mr. and Mrs. LOUIS S., 2443 Vallejo (West 4255) and Sausalito.
BELASCO, Mr. FREDERICK, 1702 Sutter (West 1170).
BELASCO, Mr. EDWARD, 1704 Sutter. (West 1171).
BELCHER, Judge EDWARD A., Union League Club. (Douglas 4540).
BELDEN, Mr. and Mrs. CHARLES A., Ross, Marin Co., Cal. (San Rafael 6123).
———— Miss MARGARET, Ross, Marin Co., Cal. (San Rafael 6123).
BELL, Mr. and Mrs. HARMON, Piedmont, Cal. (Oakland and Scenic Avs). Piedmont 803.
BELL, Mr. J. R., Algoma Apts. 1050 Post. (Franklin 3493).
BELL, Mr. and Mrs. NATHAN L., Keystone Apts (Franklin 782).
BELL, Mr. and Mrs. TRAYLOR W., Piedmont, Cal. (Oakland and Vernal Avs). Piedmont 1395
BELGRANO, Mr. and Mrs. F. N., Oakland, Cal. (1132 7th Av.) Merritt 3654.
———— Mr. FRANK A.; Mr. CARLO N.; Oakland, Cal. (1132 7th Av.) Merritt 3654.
BENDER, Mr. and Mrs. CARL G.; Mr. MAX F.; 2853 Broderick (West 5574).
BENDER, Mr. and Mrs. DAVID A., Berkeley, Cal. (2416 Ward). Berkeley 3888.
———— Miss ELIZABETH, Berkeley, Cal. (2416 Ward). Berkeley 3888.
BENDER, Mr. and Mrs. NOAH WILLIAM, 236 Dolores. (Park 7587).
———— Miss TECKLE; Miss RENA; 236 Dolores. (Park 7587).
BENEDICT, Mrs. E. J., Fairmont Hotel. (Kearney 3900).
BENJAMIN, Mr. and Mrs. EDWIN J., 1207 Bush (Franklin 4837) and Belvedere.
BENNETT, Dr. and Mrs. D. GATES, 2090 Devisadero. (West 461.)
BENNETT, Mr. and Mrs. JAMES H.; Miss; 3898 Washington (Pacific 2965).
BENNETT, Mr. and Mrs. JOHN E., San Mateo, Cal.
BENSON, Major and Mrs. HARRY C., 22 Presidio Av. (Fillmore 1709).
BENTLEY, Mr. and Mrs. CHAS. H., 3198 Pacific Av. (West 759.)
BENTLEY, Mr. and Mrs. ROBERT I., 2505 Green, near Scott. (West 86).
———— Miss ESTHER; Master WALTER; 2505 Green. (West 86).
BERGEROT, Mr. and Mrs. P. ALEXANDRE, 3065 Pacific Av. 4th Monday.
———— Miss LUCILE; Mr. EDMOND; 3065 Pacific Av.
BERGEVIN, Mr. and Mrs. ALEX. M., Fairmont Hotel. (Kearny 3900).
BERGHAUSER, Mr. and Mrs. J. H., 2310 Sacramento (Fillmore 923).
BERGIN, Mr. THOMAS I., 2012 Jackson (West 5352).
BERINGER, Prof. and Mme. JOSEPH, 926 Pierce (West 7893).
BERMINGHAM, Mrs. JOHN, 2730 Broderick (West 8544).
BERONIO, Mrs. M.; Miss EDA, 2240 Broderick. (West 1055).
BERRY, Mrs. J. L. P., 2205 Sacramento (West 1913).
BERRY, Mr. and Mrs. OLIN L., 2475 28th Av., cor. Ulloa. (Park 3064).
BERRY, Mr. THOMAS B., Fairmont Hotel, and Ross, Marin Co., Cal.
BERRY, Mr. THOMAS C.; Miss LOLA; Ross, Cal.
BERRY, Mr. WM. F., Fairmont Hotel, and Ross, Marin Co., Cal.
BERRY, Mr. WILLIAM R., 1442 Taylor (Franklin 6070).
BERTSCH, Major and Mrs. W. H., 2617 Devisadero. (Fillmore 1885).
BERTHEAU, Mr. and Mrs. CESAR, 2132 Vallejo, near Webster. (West 1491).
———— Miss ANITA; Miss HELEN.
BERTHEAU, Mr. RUDOLF C., University Club, California and Powell.
BERTOLA, Dr. MARIANA, 1050 Jackson (Franklin 3398).

BERTON, Mr. and Mrs. G. A., 3600 Washington (West 3349).
BERTZ, Mr. and Mrs. JACOB; Mr. EARL B.; 2539 Filbert. (Fillmore 1623).
BERWIN, Mr and Mrs. CHARLES, 3326 Jackson. (West 8978.) 2nd Thursday.
BETTE, Mr. and Mrs. H., San Anselmo, Cal., Marin Co., Cal.
BEVERIDGE, Mr. and Mrs. HORATIO; Mr. ARTHUR O.; 66 Stanyan. (Pacific 1934).
BEYFUSS, Mr. and Mrs. ALEXANDER E., Mill Valley, Marin Co., Cal.
BEYLARD, Mr. and Mrs. E. D.; Miss E. S.; Camino Real and St. Matthews Av., San Mateo, Cal. (San Mateo 160).
BIBO, Mrs. N.; Miss RUTH; Mr. IRVING; 3719 Sacramento (Pacific 2049).
BIBO, Mr. and Mrs. SOL., 312 Maple. (Pacific 1847.)
BICKEL, Mr. and Mrs. HOMER T., 1776 Broadway (Franklin 5677) and Menlo Park.
BIDWELL, Mr. and Mrs. R. J., 1101 Pine.
BIEN, Mrs. LOUIS, 3857 Clay.
BIENENFELD, Mr. E.; Miss CECILE; Mr. BERNARD; Empire Apts., 1040 Leavenworth (Franklin 4373).
BIER, Mr. and Mrs. C. S., 2009 California. (West 1215.)
BIER, Mr. and Mrs. J. E., 2302 Steiner. (West 2957.)
BIGELOW, Mr. and Mrs. JOHN F., 2603 California (West 2942).
BIGELOW, Mrs. R. R., 1069 Chestnut (Franklin 509).
BIGELOW, Mr. & Mrs. C. S., Hotel Normandie. (Franklin 5400.)
BIGELOW, Mrs. S. C., 53 Presidio Av. (West 1132.)
BIGGS, Mr. and Mrs. HARRIE C., 2718 California. (West 3533).
BILL, Mr. and Mrs. B. I. Lomita Park, San Mateo Co., Cal.
BILL, Mr. and Mrs. LOUIS H., Lomita Park, San Mateo Co., Cal.
BILL, Mr. and Mrs. CONRAD, 847 Lombard. (Franklin 1521.)
BILL, Dr. and Mrs. PHILIP A., 847 Lombard (Franklin 1521).
BILLINGS, Mr. and Mrs. GEORGE E., "Redwood Lodge," Mill Valley, Cal. (Mill Valley
BIRLEM, Mr. and Mrs. F. W., Oakland, Cal. (344 Kales Av). Piedmont 3511.
——— Mr. MASON W., Oakland, Cal. (344 Kales Av). Piedmont 3511.
BIRMINGHAM, Mr. and Mrs. JOSEPH EDWARD, 2730 Pierce. (West 4553).
——— Miss ALMA; Miss ELEANOR H., 2730 Pierce. (West 4553).
BISHOP, Mr. CHARLES R., Berkeley, Cal.
BISHOP, Mr. and Mrs. EDWARD F., S E cor. Edgewood and Belmont Avs.
BISHOP, Mr. and Mrs. JAMES HALL, 2500 Pacific Av. (West 4446).
BISHOP, Mrs. THOMAS B.; Mr. FRANK E.; Hillcrest Apts., 1200 California.
BISHOP, Mr. and Mrs. THOMAS P., 2308 Buchanan (West 2250).
BISHOP, Mrs. W. W., 1 Baker. (Park 54.)
BISSINGER, Mr. and Mrs. SAMUEL, 2129 Jackson. (West 5124).
BIXLER, Mrs. DAVID, 2845 Pierce. (West 89.)
BLACK, Mr. ARTHUR L., Bohemian Club.
BLACK, Mr. CHARLES N., University Club.
BLACK, Dr. and Mrs. JAMES A.; 2505 Pacific Av. (West 1028.)
BLACKWELL, Mr. and Mrs. WILLIAM; Miss HAZEL; (Mr. CLARENCE H. LIVINGSTON); 2965 Washington (West 1135).
BLACKWOOD, Mrs. ELIZABETH; Mr. HARRY T.; 2002 Pacific Av. (West 901).
BLAIKIE, Mr. GEORGE ALBERT, 1780 Turk. (West 7938.)
BLAIR, Mrs. SAMUEL; Miss JENNIE; Hillcrest apts., 1200 California.
BLAISDELL, Mr. and Mrs. NATHANIEL, 3243 Washington (West 2634).
BLAKE, Dr. WM. FORD, Bella Vista Apts., 1001 Pine. (Franklin 3404.)
BLAKEMAN, Mr. and Mrs. T. Z., Bellevue Hotel (Franklin 3636).
BLANCHARD, Mr. HERBERT P., Holluchickie Club,
BLANCHARD, Mrs. JENNIE S.; Miss LENA R.; 845 Ashbury (Park 5606).
BLANCHARD, Mr. and Mrs. MARION S., 53 Palm Av. (Pacific 2695).
BLANCHARD, Mr. and Mrs. MILTON E., 845 Ashbury. (Park 5606).
——— Miss MURIEL FLETCHER, 845 Ashbury. (Park 5606).
BLANDING, Mrs. E. B., Fairmont Hotel (Kearny 3900). (Park 5606).
BLANDING, Mr. and Mrs. GORDON, Fairmont Hotel. Summer Residence, Belvedere, Cal.
——— Miss LENA; Miss HENRIETTE de S.; Mr. L. TEVIS; Fairmont Hotel & Belvedere
BLETHEN, Mr. and Mrs. HOWARD T., Colonial Hotel. (Kearny 4754).
BLEUEL, Mr. and Mrs. MAURICE J., East Oakland, Cal. (200 Athol Av.) Merritt 2581.
——— Miss DAVIDA S.; Miss VIRGINIA; Mr. MAURICE J. Jr.; Mr. LAURANCE E..
BLISS, Mrs. D. L.; Miss HOPE; 2898 Broadway (West 716).
BLISS, Mr. and Mrs. DUANE L. Jr., Lake Tahoe, Cal.
BLISS, Dr. and Mrs. FREDERICK A., Corte Madera, Cal. (Corte Madera 153).
——— Mr. LELAND S.; Mr. FREDERICK A. Jr., Corte Madera, Marin Co., Cal.
BLISS, Mr. and Mrs. WALTER D., 2758 Green. (Fillmore 1763).
BLISS, General and Mrs. TASKER H., Fort Mason. (Franklin 5595).
——— Miss ELEANOR; Mr. E. G., Fort Mason. (Franklin 5595).
BLISS, Mr. and Mrs. WM. S., 3864 Jackson (Pacific 3088).
BLOCH, Dr. HERBERT I., 1500 Sutter. (West 1525).
BLOCH, Mr. and Mrs. M. I., 222 Ninth Av. (Pacific 1132).

BLOCK, Mr. and Mrs. JAMES N., Victoria Hotel. (Douglas 280).
——— Mr. NORBURN; Mr. JAMES N. Jr.; Victoria Hotel. (Douglas 280).
BLOOM, Mr. JONAS, St. Francis Hotel (Douglas 1000).
BLOOM, Mr. and Mrs. SAMUEL, 306 Locust. (West 2618.)
BLUM, Mr. JACQUES, 1812 Pacific Av., near Franklin. (Franklin 1890).
——— Mr. SYLVAN A.; Mr. ARMAND A.; Mr. CHARLES B.; 1812 Pacific Av.
BLUM, Mr. and Mrs. LEON, 2109 Broadway. (Fillmore 232).
BLUM, Mr. and Mrs. MOSES, Richelieu Hotel, Geary and Van Ness Av.
BLUM, Dr. SANFORD, Hotel St. Francis (Douglas 1000).
BLUM, Mr. and Mrs. SIMON; Mr. CHARLES; Hotel Richelieu, Geary and Van Ness Ave.
BLYTH, Mr. CHARLES R., University Club. (Sutter 900).
BOARDMAN, Mrs. GEO. C.; (Miss DORA WINN); 1950 California (West 7034).
BOARDMAN, Mr. and Mrs. GEO. C., Jr., 1928 Vallejo (West 5044).
BOARDMAN, Mr. LOUIS P., Call Bldg.
BOARDMAN, Mr. and Mrs. SAMUEL H., 1920 Franklin. (Franklin 1803.)
BOARDMAN, Mr. and Mrs. T. DANFORTH, 3022 Clay. (West 7022.)
BOCQUERAZ, Mr. and Mrs. LEON, Oakland, Cal. (250 Perry) Oakland 9080.
BOCQUERAZ, Mr. ROGER, Fairmont Hotel.
BODLER, Mr. FRANK, The Baldwin, 1036 Polk. (Franklin 3320.)
BODWELL, Mr. and Mrs. CHARLES A., Jr., 2100 Pacific Av.
BOERICKE, Dr. and Mrs. WILLIAM, Berkeley, Cal. (2623 Benvenue Av.) Berkeley 5153.
BOGART, Mr. and Mrs. A. WELLINGTON, 350 Buchanan. (Park 202).
——— Miss ADELINE, 350 Buchanan. (Park 202.)
BOGART, Mr. and Mrs. WILLIAM F., 16 5th Av. (Pacific 274). 2d Wednesday.
BOGGS, Mrs. JOHN; Mr. FRED; The Hillcrest Apts., 1200 California.
BOHRMANN, Miss ELIZABETH, 2234 Pacific Av. (Fillmore 584).
BOHRMANN, Mr. WILLIAM C.; Mr. CHARLES; Sausalito, Cal.
BOLDEMANN, Mr. and Mrs. OSCAR, San Mateo, Cal.
BOLTON, Mr. and Mrs. ROBERT C., 2345 Broadway. (West 428.)
BOND, Mr. and Mrs. J. FRANK, 411 Clayton. (Park 5241).
BOND, Mrs. RUBY D.; Miss RUBY; (Mrs. E. DORR); San Mateo, Cal.
BONESTELL, Mr. and Mrs. CUTLER L., Fair Oaks, San Mateo Co., Cal.
BONESTELL, Mr. HORATIO S., Piedmont, Cal.
——— Mr. HERBERT S.; Mr. WILLIAM E. C.; 1435 Steiner. (Fillmore 25).
BONNELL, Mr. and Mrs. EDWIN, 1709 Gough (West 7759).
BONNET, Mr. and Mrs. THEODORE F., 37 6th Av. (Pacific 857).
BONNY, Mr. and Mrs. BRUCE, Sausalito, Marin Co., Cal. (Sausalito 391).
BOOLE, Mr. FRED W., 1104 Fulton (Fillmore 1065) and Belvedere, Cal. (Main 45).
BOOLE, Miss LILLA S.; 3456 Washington.
BOONE, Mr. and Mrs. PHILIP R., Berkeley, Cal. (2029 Durant Av.) Berkeley 1225.
——— Miss; Mr. CHARLES P.; Berkeley, Cal. (2020 Durant Av.) Berkeley 1225.
BOOTH, Mr. and Mrs. ALBERT F., 3460 Clay (West 3975). Wednesday.
BOOTH, Mr. and Mrs. FRANK E., 1640 Broderick. (West 147).
BOOTH, Miss KATHLEEN T., 3675 Washington (West 4387).
BOOTH, Mr. and Mrs. SAMUEL F., 19 Baker. (Park 152).
——— Miss EDNA; Mr. EDWIN; 19 Baker. (Park 152).
BORDEN, Mr. and Mrs. IVEY L.; Miss HESTER BELL; 2505 Devisadero (West 838).
BOREL, Mr. and Mrs. ANTOINE, 1882 Washington (Franklin 6590) and San Mateo (S. M. 481)
——— Miss CHONITA; Miss LUPITA; 1882 Washington. (Franklin 6590) & San Mateo.
BOREL, Mr. and Mrs. ANTOINE, Jr., 1124 Pine (Franklin 5592).
BORLAND, Mr. and Mrs. JAMES H., 2619 Pacific Av. (West 349).
BOSQUI, Mr. and Mrs. EDWARD, 2010 Lyon. (West 538).
BOSTON, Mr. and Mrs. WM. A.; Miss BLANCHE; Miss GLADYS; 2903 Scott (Fill. 1305).
BOSTON, Miss FLORENCE, Milan, Italy.
BOSTWICK, Mr. H. E., Hotel Jefferson, 848 Gough; Edgewood, Cal.
BOSTWICK, Mr. and Mrs. HENRY R., 200 Laurel (West 4750).
BOTHIN, Mr. and Mrs. HENRY E., Summer Home, Ross Valley; Winter Home, "Pirenhurst," Montecito, Santa Barbara Co., Cal.
BOTHIN, Mrs. JANE W.; Miss GENEVIEVE; St. Xavier Apts., 2335 Pacific Av.
BOURN, Mrs. SARAH E.; Miss IDA H.; 2030 Broadway. (West 536).
BOURN, Mr. and Mrs. W. B.; Miss MAUD; 2550 Webster (West 115), and "Skifarm," Burlingame, San Mateo Co., Cal. (Burlingame 115).
BOURNS, Mr. and Mrs. W. L., 125 Irving (I St.) (Park 6601).
BOUSHEY, Mr. and Mrs. HOMER, 2128 Van Ness Av. and San Anselmo, Cal.
BOUSQUET, Mr. ALPHONSE, 1206 Post. (Franklin 2275).
BOVET, Mr. and Mrs. LOUIS A., San Mateo, Cal. (San Mateo 481).
BOWEN, Mrs. EDGAR J., 3575 Clay (West 8807).
BOWEN, Mr. and Mrs. HENRY A., E. Oakland, Cal. (Merritt 671).
BOWEN, Mr. and Mrs. L. M., St. Helena, Napa Co., Cal. (St. Helena Main 71).
BOWEN, Mr. and Mrs. W. H.; Miss BESSIE E.; 125 21st Av. (Pacific 112).
BOWERMAN, Mr. and Mrs. KENNETH B., 1914 Pine. (West 5609).

BOWERS, Mr. WILLIAM F., 3196 Pacific Av.
BOWHAY, Mr. ALFRED L., 520 Sutter. (Sutter 2066).
BOWIE, Mr. AUGUSTUS J., 1909 Jackson. (Franklin 674).
BOWIE, Mr. HARRY P., (University Club, California and Powell).
BOWIE, Mr. ALLAN ST. JOHN; Miss HELEN; 1909 Jackson. (Franklin 674).
BOWIE, Mr. and Mrs. JOHN F., 2111 Pacific Av. (West 6569).
BOWMAN, Mrs. GEORGE F.; The Misses; 2460 Union. (West 895).
BOWMAN, Mrs. GEORGE MELVILLE; Mr. MELVILLE B.; Alta Casa Apts., 897 California.
BOWMAN, Mr. M. B., Alta Casa Apts.
BOWLES, Mr. and Mrs. PHILIP E., "The Pines," Claremont, Cal. (Piedmont 1471).
——— Miss AMY; Mr. P. E., Jr.; Mr. GEO. McN.; Mr. ROBT.; "The Pines," Claremont.
BOYD, Mr. and Mrs. GEORGE D., San Rafael, Cal. (San Rafael 12).
BOYD, Mr and Mrs. GRANT; Misses; San Rafael, Cal.
BOYD, Miss; Mr. H. St. CLAIR; San Rafael, Cal.
BOYD, Mr. and Mrs. JOHN A., San Carlos Park, San Mateo, Cal.
BOYD, Mr. and Mrs. JOHN F., "Maple Lawn," San Rafael, Cal. (San Rafael 91).
——— Miss LOUISE A., "Maple Lawn," San Rafael, Cal. (San Rafael 91).
BOYE, Mr. and Mrs. O. H., 120 Cole (Pacific 3370).
BOYER, Mr. and Mrs. GUSTAVE A., 1770 Pacific Av. (Franklin 6739).
BOYES, Dr. WILLIAM, Pacific Bldg. (Kearny 2859).
BOYLE, Mr. and Mrs. THOMAS F.; Miss NINA M.; 2807 Steiner. (West 430.)
BOYNTON, Senator and Mrs. A. E., 70 Commonwealth Av. (Pacific 3606).
BOYNTON, Mr. and Mrs. CHARLES C., Alameda, Cal. (2153 Santa Clara Av.) Alameda 495.
BOYS, Mr. and Mrs. HOWARD M., King Edward Apts. (Franklin 2215).
BOYSEN, Mr. EDWARD C., 214 Haight. (Park 589).
BRADBURY, Mr. and Mrs. JOHN L., 1719 Pacific Av. (Franklin 375).
——— Miss EDITH; Mr. EDSON; 1719 Pacific Av. (Franklin 375).
BRADFORD, Captain OTEY; Misses; 2516 Union. (West 1778.)
BRADFORD, Mr. and Mrs. WALLACE; Miss RUTH; Mr. ROY; 3673 Jackson (Pa. 2505)
BRADLEY, Mr. and Mrs. E. C.; Mr. A. C.: 1820 Scenic Av., Berkeley, Cal. (Berk. 4402)
BRADLEY, Mr. and Mrs. F. W.; 2661 Broadway. (West 1303.)
BRADY, Dr. and Mrs. GEO. T., 711 Post. (Franklin 4066).
BRADY, Mr. and Mrs. JAMES H., 1849 Jackson.
BRANDENSTEIN, Mr. ALFRED J., Argonaut Club.
BRANDENSTEIN, Mr. and Mrs. CHARLES, 2209 Buchanan. (West 7130.)
BRANDENSTEIN, Mr. and Mrs. EDWARD, 1735 Franklin. (Franklin 374.)
BRANDENSTEIN, Mrs. FANNIE, 2442 Clay. (West 4113).
BRANDENSTEIN, Mr. and Mrs. HENRY U., 2205 Sacramento (Fillmore 901).
BRANDENSTEIN, Mr. and Mrs. MAX J.; 1916 Octavia. (West 433).
——— Mr. FREDERICK, 1916 Octavia. (West 433).
BRANDENSTEIN, Mr. and Mrs. MANFRED, 2109 Broadway. (West 4970.)
BRANDON, Mr. and Mrs. JULIAN R., 2023 California. (West 3495).
——— Miss LEANORA A.; Mr. JULIAN R. Jr.; 2023 California. (West 3495).
BRANDT, Mr. I. B. L., Hotel Dorchester, 1482 Sutter.
BRANDT, Mr. and Mrs. LOUIS B., 347 Cornwall (S. California) (Pacific 538).
BRANDT, Mr. and Mrs. WALTER B., 396 Cornwall. (Pacific 1966).
BRAVERMAN, Mr. and Mrs. S. L.; Miss FLORENCE; 3577 Jackson (West 5372).
BRAYTON, Dr. and Mrs. HARRY WOOD, Berkeley, Cal.
BRECHEMIN, Capt. and Mrs. LOUIS, The Presidio of San Francisco (West 6160).
BREDHOFF, Mr. and Mrs. CHARLES M., 15 West Clay Park. (Pacific 4018).
BREEDEN, Mr. and Mrs. BERNARD M., 3406 Clay (Fillmore 1787).
BREEDEN, Mr. and Mrs. HENRY C., Hillcrest Apts., 1200 California and Hillsborough, Cal.
BREEZE, Mrs. THOMAS; Miss LOUISA; 2514 Green. (Fillmore 1596).
BREEZE, Mr. and Mrs. THOMAS H., Fair Oaks, Cal. (Palo Alto 584K).
BREEZE, Mr. and Mrs. WILLIAM F., 2572 Green.
BREMER, Mr. and Mrs. MILTON A., 2874 Jackson (Fillmore 23).
BRENNER, Mr. and Mrs. GUSTAVE; The Misses; 2286 Jackson. (West 5969.)
BREON, Mrs. C., Fairmont Hotel.
BRESSE, Mr. and Mrs. EUGENE A., 2235 Washington. (West 592.)
BREITMAN, Mr. and Mrs. MAX A., 1444 Haight. (Park 3312).
BRETT, Mr. and Mrs. JULES L., Richelieu Hotel. (Franklin 2381).
BREUNER, Mr. and Mrs. JOHN, 1834 Gough (Franklin 860); Menlo Park, Cal.
BREWER, Mr. and Mrs. GEORGE N., 478 16th Av. (Pacific 452).
BREWER, Rev. and Mrs. WILLIAM A., Hillsborough, Cal. (Burlingame 121).
——— Miss AMY, Hillsborough. (Burlingame 121).
BREYFOGLE, Dr. and Mrs. EDWIN S., Fairmont Hotel.
BRICKELL, Mr. HOWARD, The Family Club, Powell and Post.
BRICKELL, Mr. and Mrs. JOHN C.; Misses; 2230 Hyde (Franklin 5574).
BRIDGFORD, Mr. and Mrs. C. A., Berkeley, Cal.
BRIDGFORD, Judge and Mrs. E. A.; (Mrs. NEVA BUTLER), 1610 Turk. West 3918.)
BRIGGS, Mr. and Mrs. CLARENCE F., Hotel Granada, 1000 Sutter.

BRIGGS, Mrs. Z. J. (Dr. and Mrs. T. W. SHELDON) 903 Pine. (Franklin 4961).
BRIGHAM, Mrs. C. B., 2828 Vallejo, near Broderick. (West 413).
——— Miss KATE D.; Mr. WILLIAM B.; 2828 Vallejo, near Broderick. (West 413).
BRINEGAR, Mr. and Mrs. EDGAR PRESTON, St. Xavier Apts., 2335 Pacific Av. (West 9471)
BRINKERHOFF, Mr. and Mrs. THOMAS; Dr. EMILIE; 275 25th Av. (Franklin 6255).
BRISAC, Mr. and Mrs. B. E., 1200 California (Franklin 3240).
BRITTAIN, Mr. and Mrs. F. S., 54 Fifth Av. (Pacific 1097.)
BRITTAIN, Mr. and Mrs. JOHN C., Piedmont, Cal. (Piedmont 2405).
BRITTAIN, Mr. NATHANIEL J., Pacific Union Club and San Carlos, Cal.
BRITTON, Mr. JOHN A., Pacific-Union Club and St. Francis Hotel.
BROBECK, Mr. and Mrs. WILLIAM I., Berkeley, Cal. (2710 Benvenue Av.) Berkeley 3722.
BROD, Mr. and Mrs. AMIEL H., 614 Sixth Av. (Pacific 839.)
BRODSKY, Mr. and Mrs. HENRY J., Hotel Richelieu. (Franklin 2381).
BROMLEY, Mr. and Mrs. EDWARD RAY, Berkeley, Cal. (1938 Delaware) Berkeley 2429.
——— Miss HATTIE; Miss SADIE; Miss IRMA; Mr. RENTON; Bky, Cal. (Bkly 2429).
BROMLEY, Mr. and Mrs. GEORGE A., 642 Broderick, near Fulton. (West 3427).
——— Miss LUCETTA; Miss ANGELICA; Miss RAY; Miss KATE; Mr. GEO. W.
BROOKE, Mr. and Mrs. THOMAS SCOTT (nee POMEROY), Portland, Or.
BROOKS, Mr. and Mrs. GEO. W., 2160 Vallejo. (West 2754).
BROOKS, Mr. and Mrs. GEORGE W., 147 Buena Vista Av. (Park 660).
BROOKS, Dr. and Mrs. JOSEPH S., 3773 Clay. (Pacific 2580.)
BROOKS, Major and Mrs. WILLIAM H., Fort McDowell, Angel Island. (West 6174).
——— Miss RUTH, Fort McDowell, Angel Island. (West 6174).
BROTHERTON, Mrs. SOPHIA, 1721 Vallejo. (Franklin 1919).
BROTHERTON, Mr. ROBERT H., Jr., Palo Alto, Cal. (Palo Alto 339-X).
BROWN, Mr. and Mrs. A. A., 10 Presidio Terrace (Pacific 3399).
BROWN, Mr. and Mrs. ABRAHAM, 2209 Van Ness Av. (Franklin 2723).
BROWN, Mr. and Mrs. ABRAHAM LINCOLN. Abroad. (Palace Hotel when in S. F.)
——— Miss EDNA M.; Mr. HAROLD R.; Palace Hotel. (Sutter 700).
BROWN, Dr. ADELAIDE, 45 16th Av. cor Lake. (Pacific 999.)
BROWN, Rev. and Mrs. A. J., 2369 Sutter. (West 4448).
BROWN, Mr. ARTHUR Jr., University Club, California and Powell.
BROWN, Mr. and Mrs. CARL G., 27 Euclid Av. (Pacific 2697).
BROWN, Mr. and Mrs. CHARLES ELWOOD, 1638 Hyde. (Franklin 636).
BROWN, Mr. and Mrs. CHARLES H.; 2137 Pacific Av. (West 1413.)
BROWN, Mr. and Mrs. CLIVE A., 166 Parnassus Av. (Park 5360).
BROWN, Mr. and Mrs. FRANK LAMPSON, Oakland, Cal. (245 Lee). Oakland 721.
——— Miss HARRIETT; Mr. LAWRENCE W.; Oakland, Cal. (245 Lee). Oakland 721.
BROWN, Mr. FRANK M., Hotel St. Francis. (Douglas 1000).
BROWN, Mr. and Mrs. GEORGE H., 416 Arguello Blvd. (1st Av.). Pacific 2008.
——— Miss ETHEL, 416 Arguello Boulevard. (Pacific 2008).
BROWN, Mr. HENRY A., 45 16th Av., cor. Lake. (Pacific 999).
BROWN, Mr. and Mrs. I. I., 246 Laurel (West 6203).
BROWN, Mr. and Mrs. MATTHEW D., 2706 Union. (Fillmore 1492).
BROWN, Mr. and Mrs. MORRIS; Miss H.; 1400 Sutter. (Franklin 81).
BROWN, Mr. & Mrs. OLIVER K., 4332 19th. (Mission 1295.)
BROWN, Dr. and Mrs. PHILIP KING, No. 1-25th Av., cor. Beach Ter. (Pacific 1000).
——— Miss PHOEBE H.; Mr. HILLYER B.; Mr. HARRISON C.; 25th Av., Beach Ter.
BROWN, Mr. WILLIAM G., 420 Noe.
BROWN, Mrs. W. H., Hotel Bellevue (Franklin 3636).
BROWNE, Mr. and Mrs. ROBERT S., 2312 Divisadero. (West 4583).
BROWNELL, Mr. and Mrs. EDWARD ERLE, 1700 Broadway. (Franklin 3385).
BROWNLEE, Mr. and Mrs. JOHN PARKE, 159 Central Av. (Park 6201).
BROWNSTONE, Mrs. LENA, 2334 Devisadero. (West 953.)
BRUCE, Mr. ROBERT, 2546 Jackson, near Pierce. (West 1764).
——— Miss MARGARET; Miss MARY; 2546 Jackson. (West 1764).
BRUGUIRE, Dr. and Mrs. PEDER SATHER, 2231 Franklin. (Franklin 1666).
BRUGUIERE, Mr. and Mrs. FRANCIS J., Belvedere, Cal.
BRUMAN, Dr. and Mrs. ARTHUR K., 2333 Pacific Av. (Fillmore 1316).
BRUNN, Dr. and Mrs. HAROLD, 121 Fifth Av. (Pacific 1320.)
BRUNT, Mr. and Mrs. WALTER N., 971 Dolores (Mission 3323). 1st Tuesday.
BRUSH, General & Mrs. DANIEL H., Bellevue Hotel. (Franklin 3636.)
BRYAN, Mr. and Mrs. WM. V., 2002 Buchanan. (West 53.)
BRYAN, Midshipman Hamilton (Naval Academy, Anunapolis), and 2430 Vallejo.
BRYAN, Miss LINDA; Mr. CARLTON; 2430 Vallejo (West 674).
BRYANT, Dr. and Mrs. EDGAR REEVE, 3869 Jackson (Pacific 1628.)
BRYANT, Dr. and Mrs. WILLIAM A., 2113 Broderick. (Fillmore 773).
——— Miss MARIE LOUISE, 2113 Broderick. (Fillmore 773).
BUCK, Major and Mrs. CARROLL D., 1807 Broadway. (Franklin 587) and Alcatraz Is.
BUCK, Mr. and Mrs. FRANK H. Jr., 3633 Jackson. (Pacific 3815).
BUCK, Mr. and Mrs. HENRY A., 1740 Lake (Pacific 2228).

BUCK, Mr. and Mrs. JOHN A., 2004 Gough (Franklin 2606); and San Rafael.
BUCKBEE, Mrs. CHARLES A.; 2510 Pacific Av. (West 124.) Friday.
BUCKBEE, Mr. SAMUEL G., 2510 Pacific Av. (West 124.)
BUCKBEE, Mr. and Mrs. SPENCER C., 3504 Clay, near Laurel. (West 464.)
BUCKINGHAM, Mrs. AURELIUS E., 2808 Jackson. (Fillmore 1985.)
BUCKINGHAM, Mrs. GEORGE H., 2760 Scott. (West 731).
BUCKINGHAM, Mr. and Mrs. WILLIAM P., 83 20th Av. (Pacific 1415).
BUCKLAND, Dr. OWEN, 391 Sutter. (Douglas 4443) and Mill Valley, Cal.
BUCKLEY, Mr. and Mrs. C. FITZGERALD Jr., 2439 Buchanan. (West 6435).
BUCKLEY, Dr. C. F., 2614 Pacific Av. (West 3699).
——— Miss VIOLET M.; Miss GRACE A.; Mr. THOMAS O. D.; Mr. RICHARD F.
BUCKNALL, Mrs. GEORGE J.; (Mrs. WM. JARDINE); 2433 Franklin. (Franklin 2202.)
BUFFORD, Mr. and Mrs. SAMUEL F., 1834 Sutter. (Fillmore 747).
——— Misses; Mr. CHARLES; Mr. LAWRENCE; 1834 Sutter
BUGBEE, Mr. and Mrs. MAXWELL GREENE, 854 Cole. (Park 3732.)
——— Mr. ARTHUR S., Mr. CLIFFORD F.; 854 Cole. (Park 3732).
BUJANNOFF, Mrs. REINHOLD, 1711 Broderick. (Fillmore 1148).
——— Miss VERA; Miss OLGA; 1711 Broderick. (Fillmore 1148).
BULGER, Mr. and Mrs. JOHN K., 2124 Broderick. (West 2273).
BULKLEY, Mr. and Mrs. MILTON, Oakland, Cal.
BULL, Mrs. ALPHEUS; Miss EDITH L.; Mr. CHAS; 3311 Pacific Av. (West 634.)
BULL, Mr. and Mrs. FRANKLIN P., 754 Devisadero. (West 6564).
——— Miss EDITH A.; Mr. ALBERT CRANDALL; 754 Devisadero. (West 6564).
BULLARD, Mr. and Mrs. ALBERT W., San Rafael, Cal.
BULLARD, Mr. and Mrs. E. D.; Miss MARIE; 3333 Pacific Av. (West 1784.)
BULLOCK, Mr. and Mrs. JOHN H., 72 Pierce. (Park 4776.)
BULOTTI, Mr. and Mrs. CHARLES F., 897 Vallejo. (Douglas 3851.)
BUNDSCHU, Mr. and Mrs. CARL E., Sausalito, Cal. (Sausalito 281).
BUNDSCHU, Mrs. CHARLES, 2679 California. (West 1103).
——— Mr. RUDOLPH R.; Mr. WALTER B.; 2679 California. (West 1103).
BUNKER, Mr. and Mrs. CHARLES D., Mill Valley, Cal.
BUNKER, Mr. and Mrs. H. C., 2666 Mission.
BURBANK, Mr. and Mrs. WILLIAM F., Union Square Hotel (Douglas 1990).
BURD, Mr. and Mrs. WILLIAM, 2336 Devisadero. (West 7658).
——— Mr. JOHN SEDGWICK; Mr. WALLACE PIERCE; 2336 Devisadero. (West 7658).
BURDELL, Mr. and Mrs. JAMES B., Petaluma, Cal.
BURGIN, Mr. J. FRED; Miss.; Miss KATE; Miss AGNES; 2011 California. (West 4820).
BURKE, Mrs. J. NAGLEE; Miss BURKE; 11 Presidio Ter. (Pacific 3407) for the winter.
BURKE, Mr. and Mrs. WILLIAM P., "Laurelwood Farm," Santa Clara Co. and Fairmont.
BURKS, Mr. and Mrs. CHESTER W., 900 Ashbury. (Market 5708).
BURKS, Mr. and Mrs. LESLIE E., Oakland, Cal. (3766 Howe). Piedmont 3019).
——— Miss ELEANOR VIRGINIA, Oakland, Cal. (3766 Howe). Piedmont 3019
BURNET, Mr. and Mrs. FRANK, Oakland, Cal.
BURNETT, Mr. and Mrs. JOHN M., 331 Spruce. (Pacific 2551).
——— Miss; (Mrs. MYRA BURNETT BENNETT). 331 Spruce. (Pacific 2551).
BURNHAM, Dr. and Mrs. CLARK J.; Miss NANO M.; Berkeley, Cal. (Berkeley 841).
BURNHAM, Dr. and Mrs. WILLIAM PARKER, 83 Devisadero. (Park 160).
BURNS, Capt. and Mrs. A. M., Hotel Bellevue (Franklin 3636).
BURNS, Col. and Mrs. DANIEL M., St. Francis Hotel (Douglas 1000).
BURNS, Mr. and Mrs. EDWARD F., Colonial Hotel, 425 Stockton. (Douglas 1337).
——— Miss MARGUERITE H., Colonial Hotel, 425 Stockton. (Douglas 1337).
BURNS, Mrs. ROBERT, 2266 Green. (Fillmore 1033).
BURNS, Mr. and Mrs. THOMAS P., Kentfield, Cal.
BURQUE, Dr. and Mrs. JOSEPH G.; Miss; 1400 Washington (Franklin 5130).
BURR, Mr. and Mrs. CLARENCE C., 1456 Filbert (Franklin 5432). 4th Friday.
BURR, Mr. and Mrs. EDMUND C., 1722 Vallejo. (Franklin 56).
BURRAGE, Mr. and Mrs. J. OTIS, 3400 Washington. (West 219). Friday.
BURTIS, Mr. and Mrs. ROBERT W., 1363 Masonic Av. (Park 6090).
——— Miss; Mr. ELLARD B.; 1363 Masonic Av. (Park 6090).
BUSH, Dr. and Mrs. CHARLES G., 1450 Clay. Friday.
BUSH, Mr. DAVID, 2048 Baker.
BUSH, Mr. and Mrs. GEORGE B., Keystone Apts. (Franklin 7080).
BUSH, Mr. and Mrs. HENRY T.; Mr. HENRY C.; 329 Parnassus Av. (Park 5065).
BUTLER, The Misses, 818 Eddy. (Franklin 1361.)
BUTLER, Mr. and Mrs. GEORGE I., 3931 Clay. (Pacific 3646).
BUTLER, Mrs. JOHN W., Hotel Stewart, 353 Geary (Douglas 500).
BUTLER, Mrs., The Hillcrest, 1200 California and Hillsborough, Cal.
BUTTERS, Mr. and Mrs. CHARLES, Oakland, Cal. (121 59th) Piedmont 1121.
——— (Miss LOIS CROSBY; Mr. ARTHUR GOWEN), Oakland, (121 59th) Piedm't 1121
BYINGTON, Mrs. CATHERINE; Miss; 1412 Post. (West 2700).
BYINGTON, Mr. LEWIS F., 1412 Post. (West 2700).

Knit Goods

worn by most "Best Families" are distinguished by this quality mark—

G.&M.

Over 200 Varieties in Underwear Women, Men and Children. G. & M. Sweater Coats have no equal in variety, fit, style, durability and value.

We show by far the largest stock of Hosiery in Domestic and Imported makes on the Pacific Coast. We make a specialty of matching any color of costume or slipper.

HEADQUARTERS FOR UNDERWEAR, SWEATER COATS, HOSIERY, BATHING SUITS, ATHLETIC GOODS, BATH AND LOUNGING ROBES

Our Exclusive Knit Shop is noted for its great variety, Exclusive Designs and Excellent Values

Gantner & Mattern Co.

KNITTERS

Made in San Francisco

Grant Avenue at Post Street

Patronize Home Industry

H. TAYLOR CURTIS

AUCTIONEER

ANTIQUES
PAINTINGS
JEWELRY
CURIOS

SOROSIS BUILDING
532 AND 535 SUTTER STREET
SAN FRANCISCO

TELEPHONE
KEARNY 1765

BYRNE, Mr. JAMES W., Pacific-Union Club, and Fairmont Hotel.
BYRNES, Mr. JOHN A., 1221 Broadway. (Franklin 5424).
BYRNES, Mr. and Mrs. HENRY A., 1081 Ashbury (Market 4482) and San Mateo.
CABLES, Mr. ALFRED H., 2201 Broderick. (West 192).
CADWALADER, Mr. BERTRAM L., Monadnock Bldg. (Sutter 265).
CADWALADER, Mr. and Mrs. GEORGE L.; 2201 California. (Fillmore 1603).
——— Miss LINDA; 2201 California. (Fillmore 1603).
CADWALLADER, Dr. and Mrs. RAWLINS, 1035 Geary. (Franklin 2680).
CAFFREY, Mr. JOHN J., St. Francis Hotel. (Douglas 1000).
CAGLIERI, Dr. GUIDO E., 2353 Larkin. (Franklin 915).
CAHEN, Mr. and Mrs. I. W., 2537 Vallejo (West 3252).
CAHILL, Mr. and Mrs. E. W., 525 Turk. (Franklin 6387).
CALDWELL, Mr. and Mrs. WM. P. 1041 Leavenworth. (Franklin 3811.)
CALEGARIS, Mr. and Mrs. ARNOLD, 2419 Vallejo (West 7200). 1st Tuesday.
——— (MARY FLANHAVAN; Miss ANITA; Mr. OLIVER) 1419 Vallejo.
CALHOUN, Mr. and Mrs. PATRICK; Miss MARTHA; Cleveland, Ohio.
CALISH, Miss RAY, 2048 Polk (Franklin 2136).
CALLAHAN, Mr. and Mrs. DANIEL J., The Misses; Menlo Park, Cal.
CALLAHAN, The Misses, Palace Hotel, "Hillcrest," Mountain View, Santa Clara, Cal.
CALVIN, Mr. and Mrs. EDGAR E., 2135 Sacramento. (West 7669).
——— Miss NELLIE; Miss CARRIE; Mr. HERBERT H., 2135 Sacramento. (West 7669).
CAMBRON, Mr. and Mrs. CARROLL, Mill Valley, Cal.
CAMERON, Mr. and Mrs. GEORGE T., Fairmont Hotel.
CAMERON, Mr. and Mrs. WM. H.; Miss GLADYS; Mr. ROY; 326 2d Av. (Pacific 389).
CAMPBELL, Mr. and Mrs. DONALD Y., 2126 Jackson (West 168).
CAMPBELL, Mrs. G. P., 1664 Larkin. (Franklin 4213.)
CAMPBELL, Mr. and Mrs. HARRY H., Oakland, Cal. (Oakland 5189).
CAMPBELL, Mr. and Mrs. HENRY A., 2619 Baker. (West 1999).
CAMPBELL, Mrs. HENRY C., Sausalito, Cal.
CAMPBELL, Mrs. JAMES, 265 10th Av. (Pacific 2926).
CAMPBELL, Mr. and Mrs. JOS. C., St. Regis Apts., 1925 Gough, nr. Clay. (West 3819).
——— Miss GERTRUDE, St. Regis Apts., 1925 Gough, near Clay. (West 3819).
CAMPBELL, Mrs. MARRINER, 1820 Turk (West 3605).
CAMPE, Mr. and Mrs. HARRY M., Oakland, Cal. (Piedmont 3289).
CANNEY, Dr. and Mrs. FREDERICK G.; 1328 Hyde. (Franklin 2968.)
CANNING, Mr. and Mrs. MONTGOMERY J., 126 20th Av. (Pacific 4331).
CANNON, Mr. WILLIAM M., 42 Castro. (Park 5285).
——— Miss ELEANOR A.; Mr. KINGSLEY W.; 42 Castro. (Park 5285).
CAPELLE, Mr. and Mrs. ROBERT, Mill Valley, Cal. (Mill Valley 993).
CARLETON, Lieut. and Mrs. WM. A., Presidio of San Francsico (West 6174).
CAREW, Mr. and Mrs. THOMAS R.; Miss; 1575 Waller. (Park 3808.)
CAREY, Mr. and Mrs. JOHN WINDHAM, 851 California (Douglas 5040) and San Anselmo.
CAREY, Mr. and Mrs. FORREST W., San Anselmo, Cal.
CARMANY, Mr. and Mrs. A. J.; Miss FLORENCE; Miss IDA; 3737 Clay (Pacific 2447).
CARMANY, Mr. and Mrs. RINGGOLD, 1900 Leavenworth (Franklin 3236).
CARMANY, Mr. and Mrs. THORNHILL, Pacific Av., nr Hager, Piedmont, Cal.
CARO, Mr. and Mrs. EDWARD, 710 Clayton. (Park 7432).
CAROLAN, Mr. and Mrs. FRANCIS, "Crossways," Burlingame, Cal. (Burlingame 812).
CAROLAN, Mr. and Mrs. JAMES; Miss EMILY; Dr. HERBERT; 2198 Jackson. (Fillmore 1451)
CAROTHERS, Mr. HARRIE W.; Mill Valley, Cal.
CARPY, Mr. CHARLES, 2696 California. (West 5885).
CARR, Mr. and Mrs. GEORGE G., 1720 Pacific Av. (Franklin 1194).
CARRIGAN, Mr. and Mrs. ANDREW W., 33 Walnut, nr. Jackson (West 761).
——— Miss MARGARET; Mr. ANDREW Jr.; 33 Walnut, near Jackson. (West 761).
CARRIGAN, Mr. and Mrs. LOUIS, San Rafael, Cal.
CARRINGTON-LEWYS, Mme. ABBIE, 1901 Baker. (West 76).
CARROLL, Mr. and Mrs. BERNARD C., 1415 Hyde. (Franklin 1331).
CARROLL, Dr. and Mrs. J. C., 3854 Sacramento. (Pacific 2604.)
CARROLL, Mr. PAUL T., Beck Apts., 660 Bush.
CARSON, Mr. JOHN, Cosmos Club, and 532 Hobart St., Oakland.
CARSON, Miss LUELLA CLAY, Mills College, Cal. (Elmhurst 10).
CARTER, Mr. and Mrs. GALE H.. 3830 Washington. (Pacific 2507).
CARTER, Mr. and Mrs. H. V., Keystone Apartments. (Franklin 782.)
CARVER, Mr. & Mrs. C., Hotel Normandie. (Franklin 5400.)
CASE, Mr. and Mrs. WM. A.; Mrs. J. D.; Mr. LELAND L.; 419 Ashbury. (Park 1335).
CASEY, Capt. H. R., The Presidio of San Francisco (West 6174).
CASEY, Mr. and Mrs. L. A., 1200 Pine. (Franklin 2246).
CASHIN, Mr. and Mrs. JOHN; Misses; Mr. JOHN P.; 2023 Webster. (West 2997.)
CASHMAN, Mr. and Mrs. WILLIAM E., 906 Pine. (Franklin 3266.)
CASSELL, Mr. JOHN F. Jr., 2515 Gough. (Franklin 1634).
CASSERLY, Mr. and Mrs. JOHN B., San Mateo, Cal.

CASSERLY, Miss MARGARET, 2123 Buchanan. (West 496).
CASSIDY, Mr. and Mrs. JOHN J., 135 7th Av. (Pacific 1052).
CASTLE, Mr. and Mrs. ALBERT E., 2316 Clay. (West 2865.)
CASTLE, Mrs. F. L.; Mr. ARTHUR H.; Keystone Apts. (Franklin 782).
CASTLE, Mr. and Mrs. WALTER M., 2613 Pacific Av. (West 5940).
CASWELL, Mr. and Mrs. GEORGE W., 1921 Sacramento. (Franklin 279).
——— Miss HARRIET G., 1921 Sacramento. (Franklin 279).
CEBRIAN, Mr. and Mrs. J. C., 1801 Octavia, cor. Pine. (West 333).
——— Miss JOSIE; Mr. EDW. deL.; Mr. LOUIS deL.; Mr. HARRY deL.; 1801 Octavia
CENTER, Mr. and Mrs. GEORGE L., Belmont, Cal.
CERF, Mr. and Mrs. ALBERT; Miss ESTELLE M.; 2356 California. (West 6346).
CERF, Dr. ALVIN E., 4529 California. (Pacific 646.)
CERF, Mr. and Mrs. EMILE, 24 Euclid Av. (Pacific 17).
CERF, Mr. and Mrs. MARCEL E., 2446 Vallejo. (Fillmore 994).
CHACE, Mr. and Mrs. JOHN B., 2856 Vallejo. (West 156).
CHAMBERLAIN, Col. and Mrs. JOHN L., Fort Mason and Victoria Hotel.
CHAMBERLAIN, Mr. and Mrs. SELAH, 2596 Green (West 2616).
CHAMBERLIN, Mr. and Mrs. FRANK F., 2052 Bush. (West 5781.)
CHAMBERLIN, Mr. WILLARD C., Granada Hotel.
CHAMBERS, The Misses, 2220 Sacramento.
CHAMBERS, Mr. and Mrs. EDWARD, 3349 Washington. (West 6387).
CHAMBERS, Mr. and Mrs. GEORGE R., Oakland, Cal. (Piedmont 2673).
——— Miss MADELINE; Master GEORGE R. Jr.; Oakland, Cal. (Piedmont 2673).
CHANDLER, The Misses, 2931 Pacific Av. (West 2070).
CHANSLOR, Mr. and Mrs. JOSEPH A., Palace Hotel. (Sutter 700).
CHAPMAN, Mrs. G. F.; Mr. G. F. Jr.; 1907 Golden Gate Av. (West 1224.)
CHAPMAN, Mr. and Mrs. ROCKWELL S., 115 10th Av. (Pacific 2782).
CHAPMAN, Mr. and Mrs. STEPHEN G., 2440 Broadway. (Fillmore 632).
CHAPMAN, Mr. and Mrs. WILFRID B., 2525 Pacific Av. (West 7189).
——— Mr. SHERWOOD, 2525 Pacific Av. (West 7189).
CHAPMAN, Mr. and Mrs. WM H., 4327 20th (Mission 581).
CHAPPELEAR, Capt. and Mrs. LOUIS S., Fort Baker (West 6174).
CHARTREY, Mrs. RAOUL; 2323 Jackson. (West 5654.)
CHASE, Mr. and Mrs. GEORGE Q., 2808 Vallejo (West 8740).
——— Miss HELEN E.; Miss EDNA; 2808 Vallejo. (West 8740).
CHASE, Mr. and Mrs. QUINCY A., Oakland, Cal. (2065 Webster). Oakland 1393.
CHASE, Mr. and Mrs. HORACE BLANCHARD, Stag's Leap, Napa Co., Cal.
——— Miss YSABEL; Mr. HORACE B. Jr.; Stag's Leap, Cal.,
CHENERY, Mr. and Mrs. LEONARD, 2205 Sacramento. (Fillmore 582).
CHENEY, Dr. and Mrs. WM. FITCH, 33 Spruce (Pacific 2573). 1st Friday.
CHESEBROUGH, Mr. A.; Miss HELEN; 3508 Clay (West 90) and Ross, Cal.
CHESEBROUGH, Mr. and Mrs. ARTHUR S. (nee Newhall) 2342 Broadway. (Fillmore 1273).
CHEVASSUS, Mrs. LOUISE C.; Mr. GUSTAVE E.; 3825 Jackson (Pacific 1103).
CHICKERING, Mr. and Mrs. W. H.; Miss; Mr. ROGER; Oakland, Cal.
CHINN, Mr. and Mrs. F. C., Sacramento, Cal. (1901 P St.) Sacramento Main 3873.
CHINN, Mr. and Mrs. THOMAS WITHERS, 378 4th Av., Richmond Dist. (Pacific 1730).
CHIPMAN, Dr. and Mrs. ERNEST D., "Skyacres" Ross. (San Rafael 6332) Fairmont, S. F.
CHOUTEAU, Mr. A. B., 340 Sansome, Room 302. (Douglas 1229).
CHOYNSKI, Mr. HARRY, St. Dominic Apts.
CHOYNSKI, Mr. and Mrs. HERBERT, 3320 Washington. (Fillmore 704).
CHRISTENSON, Mr. and Mrs. ANDREW, 1215 Shrader. (Park 8478).
CHRISTENSEN, Major and Mrs. CHARLES, San Rafael, Cal. (12 Center) San Rafael 2761
CHRISTESON, Mr. and Mrs. ANDREW, St. Francis Hotel. (Douglas 1000.)
CHUBB, Col. and Mrs. ST. JOHN, The Presidio of San Francisco (West 6174).
CHURCHILL, Mr. and Mrs. SAM. J., San Mateo, Cal. (San Mateo 658).
CHURCHILL, Mr. and Mrs. THOMAS JAMES, San Mateo, Cal. (San Mateo 658).
CITRON, Mr. and Mrs. JOSEPH, 1400 Washington. (Franklin 5839).
CLAMPETT, Rev. and Mrs. FREDERICK W., 1827 Pacific Av. (Franklin 1334).
CLARINEL, Mr. MARCEL, Colonial Hotel, 425 Stockton. (Kearny 4754).
CLARK, Dr. and Mrs. CHARLES, 1158 Scott. (West 2791.)
CLARK, Mr. and Mrs. CHARLES W., San Mateo, Cal. (San Mateo 911).
CLARK, Mr. and Mrs. EDWARD H., New York City. (Hotel New Netherlands).
CLARK, Mr. and Mrs. JOHN G., 2710 Filbert. (West 1827.)
CLARK, Dr. and Mrs. JOHN RODGERS, 1809 Gough. (West 21).
CLARK, Capt. J. S., Presidio (West 6174).
CLARK, Mr. and Mrs. WARREN D., 3500 Clay (West 810); and San Rafael.
——— Mr. WILLIAM DEARBORN, 3500 Clay. (West 810) and San Rafael.
CLARK, Mrs. WEBSTER L., 2128 Vallejo, near Buchanan. (West 792).
——— (Mrs. MAY WHIPPLE; Mr. HUGH S. THOMPSON); 2128 Vallejo. (West 792).
CLARK, Mr. and Mrs. WILLIS A., Keystone Apts. (Franklin 782).
CLARK, Mrs. WILLIAM C.; Miss LORA; Miss ELSIE; 302 Laurel.

CLARK, Dr. and Mrs. W. R. P., 982 Hayes. (Park 55.)
CLARKE, Mr. and Mrs. ALFRED, 1713 Broderick. (West 98.)
CLARKE, Mr. and Mrs. CRAWFORD W., 2 Presidio Terrace. (Pacific 475.)
CLARKE, Miss ETHEL B., 2552 Hyde (Franklin 1158).
CLARKE, Mr. ROBERT G., Hotel Sutter. (Sutter 3060.)
CLARY, Miss EMMA (Dr. and Mrs. GEORGE P. ALLEN) 2220 Clay. (West 5864).
CLAXTON, Mr. G. K., 1230 Washington, nr. Taylor (Franklin 4739).
CLAXTON, Mr. and Mrs. W. E., 1433 Willard. (Park 5307).
CLAY, Dr. and Mrs. EDWIN A., Sausalito, Cal. (Sausalito 2291).
CLAY, Mr. and Mrs. PHILIP T., Fairmont Hotel and Fruitvale, Cal. (Merritt 1512).
CLAYTON, Mr. and Mrs. JOHN J., 2216 Clay. (Fillmore 1258).
CLEMENTS, Mr. and Mrs. THOS. H., 2122 Sutter and Corte Madera, Cal.
CLEMENTS, Mr. and Mrs. WM. J., 2098 Green. (West 7087.)
CLERFAYT, Mr. and Mrs. JULES, 1140 Pine (Franklin 3592) and Grand View, Marin Co.
CLEVELAND, Mr. and Mrs. W. W., 82 Fifth Av. (Pacific 123.)
CLIFTON, Mr. HORACE BRADFORD, 1801 California.
CLINCH, Mrs. CHAS. G.; Mr. WILLIAM; Mr. CHARLES; 2310 Buchanan (West 807).
CLINE, Mr. THOMAS H., Elks' Club. (Sutter 1006).
CLOUGH, Mr. and Mrs. CHARLES L., 2021 Webster. (West 2123.)
CLUFF, Major and Mrs. WILLIAM, Fairmont Hotel and Menlo Park, Cal.
CLUNESS, Dr. and Mrs. WILLIAM; The Misses; Steinhart Apts., 952 Sutter. (Franklin 7200)
CLUNESS, Dr. and Mrs. W. R. Jr.; (Mrs. JAMES P. MARTIN) 2640 Steiner. West 524).
COBLENTZ, Mr. EDMOND D., 352 Geary (Douglas 2957).
COBURN, Mr. and Mrs. CLARENCE W., 1404 Sacramento (Franklin 5348).
COCHRAN, Mr. and Mrs. GEORGE I., Los Angeles, Cal. (West 4865 and Home 71062).
COCHRAN, Mr. and Mrs. H. M., 200 Eureka (Mission 525).
COCHRAN, Mr. and Mrs. W. B., 1245 Taylor. (Franklin 3316).
COCHRANE, Mr. and Mrs. JAMES W., 2219 Scott. (West 9047).
——— Miss CLARE C.; Miss EVELYN E.; Miss LENORE G.; Mr. JAMES W. Jr.
COCKROFT, Mr. and Mrs. LOUIS F., Oakland, Cal.
COFFANEY, Mrs. WINIFRED; Miss ELLEN; Miss WINIFRED; 55 Haight. (Park 1683).
COFFEY, Mr. EDWARD I., 2976 Washington. (West 9227).
COFFEY, Judge JAMES V., 2976 Washington. (West 9227).
COFFEY, Mr. JEREMIAH VINCENT, 2976 Washington. (West 9227).
COFFEY, Mr. LOUIS, 1182 Valencia. (Mission 640).
COFFEY, Dr. and Mrs. W. B., 1502 McAllister. (West 3908.)
COFFIN, Mr. and Mrs. DEWEY, 2560 Mission. (Market 5068.)
COFFIN, Mrs. JAMES; Miss NATALIE; Miss SARAH de W.; 3750 Clay. (Pacific 1326.)
COHEN, Dr. and Mrs. ALBERT, 148 Seventh Av. (Pacific 1328) and San Rafael.
COHN, Mr. and Mrs. ALFRED H., 2076 Bush. (Douglas 3557).
——— Miss ROMIETTA; Miss ADELE; 2076 Bush. (Douglas 3557).
COHN, Dr. and Mrs. DAVID, 1404 Sutter. (Franklin 2504).
——— Miss EDITH; Miss MARION; Dr. ROBERT D.; 1404 Sutter. (Franklin 2504).
COIT, Mrs. LILLIAN, Fairmont Hotel.
COLBURN, Mr. and Mrs. FREDERICK H., Windemere Apts., 776 Bush (Kearny 2992 and Home C105-56).
COLBURN, Miss MAYE F., Fairmont Hotel and San Rafael, Cal.
COLE, Mr. and Mrs. FOSTER P.; Miss H. F.; (Mrs. E. P. BAKER), 1707 Gough.
COLE, Mr. and Mrs. JOHN R., San Mateo, Cal. (West 2415).
COLE, Mr. and Mrs. W. K., 115 Cole. (Pacific 1988.) 1st Tuesday.
COLE, Mr. and Mrs. WILLIAM L., 46 6th Av.
COLEMAN, Mrs. BARRY, San Mateo, Cal. (San Mateo 910).
COLEMAN, Mr. and Mrs. DUPONT, 901 Bush, and San Mateo, Cal.
COLEMAN, Mrs. EDITH BLANDING, Hillcrest Apartments, 1200 California.
COLEMAN, Mr. EDWARD, 1701 Franklin. (Franklin 1384).
COLEMAN, Mr. and Mrs. JAMES V., St. Francis Hotel. (Douglas 1000.)
COLEMAN, Mr. and Mrs. JOHN C., 1834 California. (West 6267).
——— Miss PERSIS; Miss JANET D.; 1834 California. (West 6267).
COLEMAN, Mr. and Mrs. ROBERT L., Burlingame, Cal. (Burlingame 12).
COLEMAN, Miss SOPHIE G. (Miss LUCY HILL) Highland Park, San Mateo, Cal.
COLEMAN, Mr. and Mrs. THOMAS J., 241 8th Av. (Pacific 1907).
COLHOUER, Mr. and Mrs. CHARLES S., 900 Powell.
COLLETT, Mr. and Mrs. RICHARD C., 425 Walnut. (West 1257).
COLLEY, Mr. and Mrs. F. A.; Miss MARIE; Los Gatos, Cal.
COLLIER, Mr. and Mrs. ROBERT H., 1019 Vallejo. (Franklin 3908.)
COLLIER, Capt. WILLIAM B., 2509 Pacific Av. (West 176).
——— Miss SARA; Miss DOROTHY; 2509 Pacific Av. (West 176).
COLLIER, Mr. PAGE, Lakeport, Cal.
COLLINS, Mr. and Mrs. D. EDWARD, Oakland, Cal. (1388 Harrison) Oakland 1134.
——— Miss VIDA C.; Miss IRENE I.; Oakland Cal. (1388 Harrison) Oakland 1134.
COLLINS, Mr. and Mrs. ROBERT H., San Leandro, Cal.

COLLINS, Mr. and Mrs. THOMAS W., 2524 Union (West 4955) and Larkspur.
COLMAN, Mr. and Mrs. CHARLES; Miss ALICE; Mr. JESSE C., 1713 Green. (Franklin 5199)
COLMAN, Mr. and Mrs. CLARENCE, 2520 Gough (Franklin 5199).
CONE, Mr. and Mrs. W. S., 2981 Pacific Av. (West 3042) and Oroville, Cal.
CONLISK, Mr. and Mrs. CHARLES W., 2398 Vallejo. (West 1216).
CONLY, Mrs. JOHN, 2263 Vallejo. (West 1049)
CONLY, Mr. WILLIAM H., The Hillcrest Apts., 1200 California.
CONNICK, Mr. and Mrs. HARRIS D. H., 1356 Greenwich. (Franklin 2725).
CONNOLLY, Mr. and Mrs. ARTHUR, Oakland, Cal. (Oakland 3465) Kearny 4754.
CONRADI, Mr. and Mrs. CARL HERBERT, 1100 Leavenworth. (Franklin 623).
CONROY, Mr. and Mrs. EDMUND C., 1274 California (Franklin 5772).
CONVERSE, Dr. and Mrs. GEORGE M., 333 Laurel. (West 216).
COOK, Judge and Mrs. CARROLL, 2601 Broadway. (West 739).
——— Miss ELCIE; Miss HOUSTON; 2601 Broadway. (West 739).
COOK, Mr. and Mrs. C. W., San Rafael, Cal. (San Rafael 102).
COOK, Mr. and Mrs. FINLAY, San Mateo, Cal. (San Mateo 418).
COOK, Mr. and Mrs. HERBERT L., 2015 Pacific Av. (West 6585).
COOK, Mr. and Mrs. J. W., 84 Palm Av. (Pacific 2073).
COOK, Mr. and Mrs. MILTON H., 2965 Jackson. (West 6900.)
COOK, Mr. and Mrs. MORTON L., 3616 Washington. (West 37.)
COOK, Mr. T. F., Bellevue Hotel. (Franklin 3636).
COOK, Mr. and Mrs. WM. HOFF, 26 Commonwealth Ave. (Pacific 1801).
COOKE, Mr. and Mrs. CHAS. A.; Miss HAZEL; Fairmont Hotel.
COOKE, Mr. T. F., Hotel Bellevue. (Franklin 3636).
COOMBS, Mr. and Mrs. A. LESLIE, Colonial Hotel.
COOPER, Dr. and Mrs. CHARLES M., Fairmont Hotel.
COOPER, Mr. and Mrs. ERWIN M., 3511 Jackson. (Fillmore 945).
COOPER, Mr. and Mrs. F. FREDERICK, 316 Laurel. (West 1291.)
COOPER, Mr. and Mrs. F. J., 2040 Baker (West 3336).
COOPER, Mr. and Mrs. GEORGE D., St. Francis Hotel. (Douglas 1000.)
COOPER, Judge and Mrs. JAMES A.; Miss ETHEL; 2723 Pacific Ave. (West 491).
COOPER, Mr. and Mrs. OSCAR, Burlingame, Cal. (Burlingame 813).
COPE, Mrs. WALTER B., 2512 Union. (West 1304).
CORBET, Mr. and Mrs. BURKE, 2650 Scott. (West 1119).
——— Mr. EDWARD B.; Mr. CHARLES; 2650 Scott. (West 1119).
CORBIN, Mr. and Mrs. WILLIAM, 201 Buena Vista Av. (Park 246).
——— Miss E. WINIFRED, 201 Buena Vista Av. (Park 246).
CORNISH, Mr. and Mrs. FRANK V., Berkeley, Cal. (1923 Dwight Way). Berkeley 3896.
——— Miss JOSEPHINE; Mr. SAMUEL P.; Berkeley, Cal. (Bkly. 3896). Wednesday.
CORNWALL, Mrs. ARTHUR W., Haywards, Cal.
CORNWALL, Mr. and Mrs. BRUCE, Berkeley, Cal. (1600 Euclid Av.) Berkeley 1680.
CORNWALL, Dr. and Mrs. FRANK, Berkeley, Cal. (2813 Stuart) Berkeley 2847.
CORRAN, Mr. W. H. L., Belvedere, Cal.
CORYELL, Mr. and Mrs. J. B., Fairmont Hotel and Fair Oaks, Cal. (Palo Alto 138).
COSGRAVE, Dr. MILLICENT, 2619 Octavia (West 1951).
COSTELLO, Mr. and Mrs. JAMES M., 1080 Haight. (Park 262) and Ross, Marin Co., Cal.
COSTELLO, Mr. JOSEPH V.; Mr. F. J.; Miss ALICE M.; 923 Grove. (Park 1214.)
COSTELLO, Mr. and Mrs. RICHARD W., 1351 Masonic Av. (Park 5352).
COSTIGAN, Mr. and Mrs. AUGUSTUS B., Crystal Springs Road, San Mateo, Cal. (S.M. 143).
COTTON, Judge and Mrs. AYLETT R., 2514 Clay. (West 499).
——— Mr. STEUART W., 2514 Clay. (West 499).
COTTON, Mr. and Mrs. AYLETT R., Jr., Borel Lane Homestead, San Mateo, Cal. (San Mateo 628).
COUNCILMAN, Lieut. and Mrs. H. P., Fort Baker (West 6174).
COUNTRYMAN, Mr. and Mrs. ROBERT HARMER, 1707 Octavia. (West 2716).
——— Mr. HARMER W.; Mr. RALPH H.; 1707 Octavia. (West 2716).
COURVOISIER, Mr. and Mrs. E. B., East Oakland, Cal. (1429 23d Av.) Merritt 4154.
COWDERY, Mr. and Mrs. J. F., 101 Maple. (Pacific 2575).
COWELL, Mrs. ERNEST V., Fairmont Hotel. (Kearney 3900).
COWELL, Miss ISABELLA M.; Miss HELEN E.; 2610 Jackson (West 7243).
COWGILL, Mr. and Mrs. LEWIS I., Hotel Stewart, 353 Geary (Douglas 500).
COWLES, Miss CECIL, St. Charles Apts., 1474 Sacramento (Franklin 2166).
COWLES, Miss HELEN ELIZABETH, 2518 Union. (West 504).
COWLES, Mrs. SAMUEL WADSWORTH, 951 Leavenworth. (Franklin 6154).
COX, Mr. and Mrs. HERBERT E., 1720 Pacific Av. (Franklin 223).
COX, Dr. ROSAMOND L.; Miss SARAH; 2405 Washington. (West 7769).
COX, Mr. and Mrs. THOMAS A., 108 Cole (Pacific 3794).
COXHEAD, Mr. and Mrs. ALMERIC W. S., Cloyne Court, Berkeley, Cal.
COXHEAD, Mr. and Mrs. ERNEST A., Berkeley, Cal.
COYLE, Mrs. MARIANA, 3003 Jackson, near Baker. (West 5473).
——— Miss MAISIE; Miss ANGELA; 3003 Jackson. (West 5473) Mr. JAS., Los Angeles.

CRABBE, Mr. and Mrs. JOHN HAMMOND, Hotel Robins, 721 Post. (Franklin 2760).
CRAIG, Mr. CAMPBELL W.; Mr. WILL M.; 2424 Pacific Av. (West 6811).
CRAIG, Mrs. WILLIAM; (Miss R. A. THOMPSON); 2561 Washington (West 1787).
CRAIG, Mr. and Mrs. WOODSON, 959 Ashbury (Park 5677).
CRANE, Mr. and Mrs. D. B., 424 Frederick (Park 2862).
CRAWFORD, Mr. and Mrs. GEORGE HENRY, Piedmont, Cal. (330 Howard Av.) Piedm't 2614
CRAWFORD, Mr. J. J., Hotel Holland (Kearny 4380).
CRESWELL, Mr. and Mrs. HARRY T., 2412 Webster. (West 525.)
CRIM, Mr. and Mrs. S. M., 1471 Washington (Franklin 91).
CRIM, Mr. and Mrs. WILLIAM H.; Miss GRACE; 2560 Howard (Mission 3605).
CRIM, Mr. and Mrs. WILLIAM H., Jr., 303 1st Av. (Arguello Boul.) (Pacific 3089).
CRISSY, Lieut. and Mrs. MYRON S., Presidio of San Francisco (West 6174).
CRIST, Mr. and Mrs. WILEY F., 51 Arguello Blvd. (Pacific 5117) and Piedmont, Cal.
CRITCHER, Mr. MADISON H., 1936 Hyde.
CRITTENDEN, Mr. PARKER, 2010 Bush. (Fillmore 1658.)
CROCKER, Mr. and Mrs. CHARLES H., St. Francis Hotel and Belvedede, Marin Co., Cal.
CROCKER, Mr. and Mrs. CHARLES TEMPLETON, 2209 Laguna (West 1635) and "Uplands," Hillsborough, Cal. (San Mateo 872).
CROCKER, Miss JENNIE A., St. Francis Hotel, and "The Uplands," San Mateo, Cal.
CROCKER, Mr. and Mrs. HENRY J., 2301 Laguna. (West 341). Friday.
——— Miss MARION; Mr. HARRY; 2301 Laguna, Cor. Washington. (West 341).
CROCKER, Mr. and Mrs. WILLIAM H., Burlingame, Cal. (San Mateo 1081).
——— Miss ETHEL MARY; Miss HELEN VICTORIA; Mr. WILLIAM WILLARD;
——— Master CHARLES, Burlingame, Cal. (San Mateo 1081).
CROCKETT, Mrs. JOSEPH BRYANT, "Croaknut," Burlingame, Cal.
CROSBY, Dr. and Mrs. DANIEL, Fruitvale, Cal.
CROSETT, Mr. and Mrs. E. F., 910 Clayton. (Market 1427).
CROTHERS, Mr. and Mrs. GEORGE EDWARD, 115 Presidio Av. (West 4514).
CROTHERS, Mr. ROBERT A., 1909 Clay (Franklin 2570).
CROTHERS, Mr. and Mrs. THOS. GRAHAM, 2998 Pacific Av.
CROTHERS, Dr. and Mrs. WILLIAM H., 153 Jordan Av. (Pacific 1924.)
CROWLEY, Mr. and Mrs. T. J., 698 Bush.
CRUX, Mr. GEORGE A., 2452 Broadway (West 2466).
CULBERSON, Mr. and Mrs. W. F., 50 Piedmont (Market 6817).
CULLEN, Mr. and Mrs. W. O., 902 Green (Franklin 4881).
CULVER, Dr. and Mrs. GEORGE D., 150 11th Av. (Pacific 2810).
CUMMINGS, Mr. and Mrs. M. EARL, 3966 Clay. (Pacific 1715).
CUNNINGHAM, Miss GENEVIEVE; Miss EVELYN; 2889 Pacific Av. (West 765.)
CUNNINGHAM, Mr. and Mrs. JOHN F., 1124 Guerrero. (Mission 5621).
CUNNINGHAM, Mr. and Mrs. J. F., 2412 Sutter. (Fillmore 441).
——— Miss RUTH; Mr. ELMER T.; Mr. HAROLD G.;
CURLETT, Mr. and Mrs. ALECK E., Menlo Park, Cal. (Palo Alto 184).
CURLETT, Mr. and Mrs. WILLIAM; 2701 Pierce. (West 2951.)
CURRAN, Mr. HOMER F., St. Francis Hotel. (Douglas 1000.)
CURRIER, Mr. and Mrs. J. PARKER, Hotel Rafael, San Rafael, and Hotel Fairmont.
CURRIER, Lieut. WILLIAM P., The Presidio of San Francisco (West 6174).
CURTAZ, Mr. BENJAMIN, 1209 Page (Park 792).
CURTAZ, Mr. and Mrs. H. J., 1426 Jackson (Franklin 1383).
——— Miss RUTH; 1426 Jackson. (Franklin 1383).
CURTIS, Mr. and Mrs. ARTHUR E., 835 Devisadero. (West 3431).
CURTIS, Mr. and Mrs. E.; Miss MARION; Mr. PAUL; 806 Ashbury (Park 1574).
CURTIS, Mr. and Mrs. H. TAYLOR, 1466 Greenwich. (Franklin 2659).
CURTIS, Mr. and Mrs. JAMES M., 2518 Union. (West 504.)
CURTIS, Mr. and Mrs. JOHN M., 2501 Buchanan. (West 630.) Thursday.
CURTIS, Mr. and Mrs. MARVIN, San Rafael, Cal. (San Rafael 189).
CUSHING, Mrs. CHARLES H., Kellogg Apts., 2205 Sacramento (West 635) and Mill Valley.
——— Miss ELISE E.; Miss AGNES L.; Miss LUCY LEE; 2205 Sacramento.
CUSHING, Mr. and Mrs. CHARLES S., 1360 Jones.
CUSHING, Mr. and Mrs. OSCAR K., 37 Seventh Av. (Pacific 987.)
CUSHING, Mrs. SIDNEY B., San Rafael, Marin Co., Cal. (San Rafael 105).
——— Mr. JOHN, San Rafael, Cal. (San Rafael 105).
CUTHBERTSON, Mr. and Mrs. W. JONES, 2265 Market. (Douglas 2111.)
CUTLER, Mrs. EDNA C., 1797 Broadway (Franklin 1487).
CUTLER, Mr. and Mrs. ALFRED D.; (Mrs. A. C. DYER); 2801 Green (West 4636).
CUTLER, Mr. and Mrs. F. A., 3990 Washington (Pacific 1120).
CUTTEN, Mr. and Mrs. EDWARD L., 2552 Sacramento (West 3250).
CUTTEN, Mr. and Mrs. JOSEPH E.; (Mrs. J. W. RULOFSON), 3454 Sacramento. (W.7411.)
CUTTER, Mr. and Mrs. EDWARD B.; Miss EDITH; 2810 Washington. (West 482.)
D'ANCONA, Dr. ARNOLD A., 1904 Baker. (Fillmore 792).
D'ANCONA, Mr. and Mrs. A. DAWSON, 2150 Devisadero. (West 325).
——— Miss SARAH, 2150 Devisadero. (West 325).

DAHL, Mr. and Mrs. HENRY, Jr., 270 3rd Av., (Pacific 942.)
DAILEY, Mr. and Mrs. FRANK L., 351 Cornwall. (Pacific 1349).
DAKE, Mr. and Mrs. LELAND W., 2031 Hayes. (Pacific 2346.)
DALBEY, Mr. and Mrs. H. O., 33 Lizzie (Mission 2232).
DALY, Mr. JOHN F,. 786 Dolores. (Kearny 5711.)
DAM, Mr. and Mrs. CLEVELAND L.; Miss HELEN ALLEN; Mill Valley, Cal.
DANFORTH, Mrs. EDWIN; Miss FANNY; 2027 Broadway. (West 565).
DANIEL, Mr. and Mrs. JOHN, 43 Presidio Av. (West 62) and Rutherford, Napa County.
DANIELS, Mr. JOSEPH W., 1132 Mission.
DANIELS, Mr. and Mrs. ROY A., 1433 Greenwich. (Franklin 3957).
——— Miss NORMA C.; Mr. LLOYD R.; 1433 Greenwich. (Franklin 3957).
DARE, Mr. and Mrs. JOHN T.; Miss VIRGINIA; 2472 Clay. (West 6961.)
DAUPHINY, Miss KATHERINE E., 2725 Sutter. (West 4994).
DAUTERMAN, Mr. and Mrs. W. L., Burlingame, Cal. (Burlingame 720).
DAVENPORT, Mrs. E. H.; Miss ELEANOR; 1981 Pacific Av. (Franklin 1927).
DAVENPORT, Mr. and Mrs. W. R., 1433 Polk (Franklin 498).
DAVID, Mr. WILL I., Normandie Hotel. (Franklin 5400).
DAVIDSON, Dr. and Mrs. JOSEPH R., 2119 Buchanan. (West 1203).
DAVIDSON, Miss; Mr. THOMAS D.; 2221 Washington. (Fillmore 1007).
DAVIS, Mr. and Mrs. ANDREW M., Berkeley, Cal. (2425 College Av.) Berkeley 1165.
DAVIS, Mr. and Mrs. BURT L., 1999 Oak (Park 503).
DAVIS, Mr. and Mrs. CHARLES L., Alameda, Cal. (1717 Dayton Av.) Alameda 2649.
——— (Mr. HALLOCK WRIGHT) Alameda, Cal. (1717 Dayton Av.) Alameda 2649.
DAVIS, Mr. and Mrs. EUGENE G., Hotel Granada, 1000 Sutter.
DAVIS, Mr. and Mrs GEORGE H., 314 Walnut . (Fillmore 83).
——— Miss ELSIE; Miss FANCHON; 314 Walnut. (Fillmore 83).
DAVIS, Mr. and Mrs. GEORGE M., Oakland, Cal.
DAVIS, Mr. and Mrs. HARRY FRANCIS, 1000 Lake. (Pacific 180.)
DAVIS, Dr. and Mrs. HENRY C., Piedmont, Cal. (15 Bonita Av.) Piedmont, 465.
——— Dr. SEYMOUR C., Piedmont, Cal. (15 Bonita Av.) Piedmont 465.
DAVIS, Mr. and Mrs. HENRY H., 1101 Masonic Av. (Park 6095).
DAVIS, Mr. HORACE, 1800 Broadway. (Franklin 73.)
DAVIS, Mrs. H. L. 1770 Pacific Av. (Franklin 6934).
DAVIS, Mr. and Mrs. JOHN F., 1430 Masonic Av. (Park 586.)
DAVIS, Mr. and Mrs. MAX, 1808 Pacific Av. (Franklin 1385).
DAVIS, Mr. JOHN WARNER, Berkeley, Cal. (1631 Alston Way) Berkeley 5528.
DAVIS, Mr. and Mrs. NORRIS K., Hillsborough, Cal. (San Mateo 611).
DAVIS, Mr. and Mrs. PERCY L., Richelieu Hotel (Franklin 2381).
DAVIS, Mr. and Mrs. RICHARD W., 115 Walnut. (West 3060.)
DAVIS, Mr. and Mrs. ROBERT J., "Hillview," Ross, Marin Co., Cal.
——— Miss CONSTANCE; Mr. L. SPENCER; (Mrs. A. D. SPENCER); "Hillview," Ross.
DAVIS, Miss SYDNEY; Mr. WILLIS E.; 2651 Pierce. (West 1131).
DAVIS, Mr. and Mrs. WINFIELD S., 3 Presidio Terrace. (Pacific 1338).
——— Miss; Mr. KENNETH B.; 3 Presidio Terrace. (Pacific 1338).
DAVIS, Major WILLIAM C., Presidio of San Francisco. (West 6174).
DAVIS, Mr. W. J., Jr., Fairmont Hotel (Kearny 3900).
DAVISON, Mr. HARRY FAYERWEATHER, 1237 Van Ness Av. (Franklin 332).
DAY, Mr. and Mrs. CHAS. A., 1762 Page (Park 2).
DAY, Dr. and Mrs. ROSCOE A., 1012 Devisadero. (West 2278).
DAY, Mrs. HELEN M.; Mr. HENRY L.; 1012 Devisadero. (West 2278).
DEAHL, Mr. and Mrs. JOHN LINDEN, 3757 Washington. (Pacific 2585.)
DEAL, Mr. and Mrs. W. E. F., 2702 Sacramento. (West 452.)
——— The Misses; 2702 Sacramento. (West 452).
DEAL, Mr. and Mrs. W. G., 3300 Clay. (West 1384.)
DEAMER, Mrs. W. W., 2117 Broderick. (West 2512). 1st Friday.
DEAN, Mrs. ELIZA A.; Misses; Mr. B. DOUGLASS; Mr. JAS. W.; 3446 Clay (W. 4158).
DEAN, Mr. and Mrs. ROBERT A., 1034 Vallejo. (Franklin 2033.)
DEAN, Mr. and Mrs. WALTER EDWIN; Miss HELEN; Hotel Fairmont, and San Rafael.
DEAN, Mr. and Mrs. WALTER L., Marinita Park, San Rafael, Cal. (San Rafael 82).
DEANE, Mr. and Mrs. JOHN J., 2464 Vallejo. (West 1695).
DEANE, Mrs. C. T., 2034 Hyde. (Franklin 4316).
DEANE, Dr. LOUIS C., 2034 Hyde. (Franklin 4316.)
DEANE, Miss M. A.; 1919 California. (West 315.)
DEANE, Mr. LIONEL, 1343 McAllister. (West 4828).
DEBRET, Mr. MICHAEL, San Marco Hotel (Sutter 600).
DECKER, Dr. CHARLES W., Palo Alto, Cal. (510 Waverly St.) Palo Alto 539X.
——— Dr. CHARLES M.; Palo Alto, Cal. (510 Waverly St.) Palo Alto 539X.
DECKER, Mr. and Mrs. P., 28A Woodland Av. (Park 4907.)
de CAZOTTE, Mr. and Mrs. CHARLES, El Cerrito Park, San Mateo. (San Mateo 22).
DE CHANTREAU, Dr. J. D., 335 Stockton. (Douglas 4680.)
DE CORA, Mr. and Mrs. A. C., Victoria Hotel. (Douglas 280).

de COULON Mr. and Mrs. EUGENE, Fairmont Hotel and Burlingame. (Burlingame 1041)
DEERING, Mr. and Mrs. CHARLES J., 2846 Washington. (West 2268). 1st and 3rd Friday.
DEERING, Mr. and Mrs. FRANK P.; Miss FRANCESCA; 2709 Larkin (Franklin 404).
DEERING, Mr. and Mrs. JAMES H., 335 Spruce. (Pacific 2550.)
DE BOOM, Mr. and Mrs. ROMAIN C.; Miss; Mr. WM. J.; 1777 Page (Park 3341).
De GROAT, Mr. and Mrs. FLOYD E., Berkeley, Cal. (2834 Hillegas Av.) Berkeley 417.
DE GUIGNE, Mr. CHRISTIAN, San Mateo, Cal.
DE GUIGNE, Mr. and Mrs. CHRISTIAN Jr. (nee Elkins), San Mateo, Cal.
De HAVEN, Mr. and Mrs. JOSEPH J., 1100 Eddy. (West 2847).
DE HAVEN, Judge and Mrs. JOHN J., 1101 Octavia.
de KOLTY, Mr. and Mrs. JEAN C., 251 Carl. (Market 2824).
DE LAMARE, Mr. and Mrs. A. J., Granada Hotel (Franklin 422).
de LATOUR, Mr. and Mrs. GEORGE, 2872 California (Fillmore 508) and "Beaulieu," Cal.
DE LAVEAGA, Mr. M. A., 1228 Geary (Franklin 230).
DE LAVEAGA, Mr. and Mrs. EDWARD I., 1228 Geary. (Franklin 230).
DE LAVEAGA, Mr. and Mrs. J. VINCENT, "El Suerro," Menlo Park, and Cupertino.
DE LISLE, Mr. FRANK F., 154 Arguello Blvd. and Mill Valley, Cal.
DELGER, Mr. and Mrs. EDWARD F., 3740 Twenty-Fifth. (Mission 27.)
DENICKE, Mr. and Mrs. E. H., 166 Arguello Blvd. (1st Av.) Pacific 4363.
DENICKE, Mr. and Mrs. FREDERICK A., Berkeley, Cal. (2527 Virginia), Berkeley 1758.
DENIGAN, Mr. and Mrs. THOS.; Mr. EDWARD C.; 1715 Octavia. (West 699.)
DENMAN, Mr. and Mrs. WM., 3399 Pacific Av.; S. E. cor. Laurel (West 840).
DENNETT,Mr. and Mrs. W. D., 325 Cherry (Pacific 4001); and San Mateo, Cal.
DENNISTON, Mr. and Mrs. EDWARD G., 3454 21st (Mission 541).
DENNISON, Mr. and Mrs. W. E., Alameda, Cal. (Alameda 1843).
DENNISON, Mr. and Mrs. WILLIAM E., 26 Broderick. (Park 2967).
DENNY, Colonel and Mrs. FRANK; Miss ESTHER; Fairmont Hotel. (Kearny 3900).
DENSON, Mr. HENRY B., 1551 Larkin. (Franklin 3974).
DENSON, Judge and Mrs. S. C., 3010 Clay (West 783) and Easton, San Mateo, Cal.
DE PUE, Mr. and Mrs. EDGAR J.. 2226 Sacramento. (West 8670).
——— Miss ELVA; Miss CORINNE; 2226 Sacramento. (West 8670).
DE ROME, Mr. and Mrs. ALBERT T., 1573 Shrader. (Park 2362).
DERBY, Mrs. RICHARD, 3637 Washington. (West 6459.)
DERNHAM, Mr. and Mrs. ALBERT; Miss ELSIE; Miss SADIE; 2518 Jackson (W. 885)
DERNHAM, Mr. and Mrs. HENRY, St. Francis Hotel and San Mateo, Cal.
de SABLA, Mr. and Mrs. EUGENE J., Jr., El Cerrito, San Mateo. (San Mateo 36).
——— Miss VERA; Miss LEONTINE; El Cerrito, San Mateo Co., Cal. (an Mateo 36).
de SABLA, Mr. LEON J., University Club, California and Powell.
Hillsborough, San Mateo County, Cal.
DE TRISTAN, VICOMTE and VICOMTESSE, 12 Blvd. de Courceues, Paris, and S. Mateo, Cal
DETRICK, Mrs. JESSIE; Master BOWIE; 1909 Jackson. (Franklin 674).
DEVLIN, Mr. and Mrs. FRANK J., 2535 Union. (West 8237).
DEVLIN, Mr. and Mrs. ROBT. T., 2460 Broadway. (West 398).
de WOLFE, Mr. and Mrs. E. S., Hotel Granada, 1000 Sutter. (Franklin 422).
de YOUNG, Mr. and Mrs. M. H.; Miss KATHLEEN; Miss PHYLLIS; 1919 California.
(West 315.) and San Rafael. (Tuesday.
de YOUNG, Mr. CHARLES, 1919 California. (West 315.)
DIBBLE, Mrs. HENRY C., 3024 Pierce. (West 7173).
DIBBLE, Mr. and Mrs. OLIVER, 2928 Steiner (West 6666).
DIBBLEE, Mr. and Mrs. ALBERT J., Ross Valley, Cal. (San Rafael 6181)
——— Miss ANITA, Ross Valley, Cal., Marin Co. (San Rafael 6181).
DIBBLEE, Mr. and Mrs. BENJAMIN H., 2109 California (West 3385).
DICKIE, Mr. and Mrs. GEORGE W., 27 Beulah. (Park 5895).
——— Mr. FRED M.; Mr. JOHN W.; Mr. JAMES S.; 27 Beulah. (Park 5895).
DICKES, Miss THRESSA; (Dr. and Mrs. W. W. WYMORE); 48 N. Castro. (Park 911.)
DICKSON, Mr. and Mrs. FRANK W., Belvedere, Marin Co., Cal. (Belvedere Main 73).
DICKSON, Mr. and Mrs. WALTER, 1244 5th Av. (Market 5381).
DILLINGHAM, Mr. and Mrs. HAROLD, Honolulu, H. I.
DILLON, Mr. and Mrs. THOMAS, 724 Mason. (Sutter 1562.)
DIMOND, Mr. and Mrs. ALLAN W., 3300 Clay. (Fillmore 973).
DIMOND, Mr. and Mrs. EDWIN R., 2204 Pacific Av. (West 48).
DIMOND, Mr. and Mrs. HENRY P., Belvedere, Marin Co., Cal. (Belvedere Main 351).
DINGEE, Mr. WILLIAM J., Monadnock Bldg. (Kearny 160).
DINKELSPIEL, Mr. and Mrs. H. G. W., Richelieu Hotel (Franklin 677).
DOBIE, Mrs. M. S.; Mr. CLARENCE W.; 1918 Jones. (Franklin 1713)
DOBLE, Mr. and Mrs. WILLIAM A., 2611 Broadway. (West 1426).
DODGE, Mrs. HENRY L., 2015 Franklin. (Franklin 355.)
DODGE, Dr. and Mrs. WASHINGTON, 2129 Laguna (Fillmore 300) and Menlo Park.
——— Mr. HARRY, 2129 Laguna. (Fillmore 300) and Venlo Park, Cal.
DOE, Mr. and Mrs. CHARLES P., 100 25th Av. (Pacific 3857).
——— Miss ETHELYN M., 100 25th Av. (Pacific 3857).

DOE, Mr. and Mrs. CHARLES W., 1002 Laguna. (West 1754).
——— Miss LAURA; Miss EILEEN; Mr. ALVER; 2002 Laguna. (West 1754).
DOE, Mrs. ELEANOR; Miss MARGUERITA; Fairmont Hotel (Kearny 125).
DOE, Mr. and Mrs. FRANK P., 2120 Washington (West 5487).
DOE, Mr. and Mrs. LORING B., 1771 Pine (Franklin 5356).
DOHRMANN, Mr. and Mrs. A. B. C., 3857 Clay. (Pacific 1713.)
DOHRMANN, Mr. FREDERICK, Jr., 1090 Page (Park 87).
DOHRMANN, Mr. and Mrs. F. W., 1815 California (Franklin 1657).
DOLGE, Mr. and Mrs. WILLIAM, Alameda, Cal. (Alameda 1552).
DOLLAR, Mr. and Mrs. A. M., 2554 Baker. (Fillmore 1186).
DOLLAR, Mr. and Mrs. ROBERT, San Rafael, Cal.
DOLLARD, Mr. and Mrs. EDWARD J., 1815 Laguna. (West 4788).
DOLLIVER, Mr. and Mrs. SEWALL, 3675 Washington. (West 4387).
——— (Miss KATHLEEN BOOTH), 3675 Washington. (West 4387).
DONALDSON, Mr. and Mrs. ROBERT A., 2625 Broderick. (West 170).
DONNELS, Mr. and Mrs. H. C., 1391 Masonic Av. (Park 1589.)
DONOHOE, Mrs. EMILIE, 2410 Pacific Av. (West 927.)
DONOHOE, Mr. and Mrs. JOSEPH A., 2298 Broadway (West 9495), and Menlo Park, Cal
——— Miss KATHERINE; Miss CHRISTINE; Miss MARY; Mr. JOSEPH A. Jr.
DOOLEY, Mr. and Mrs. WILLIAM, 714 Grove.
DORFLINGER, Mr. CHARLES, Hotel Hamlin. (Franklin 428).
DORGELOH, Mr. and Mrs. H. F., Oakland, Cal. (133 Moss Av.) Piedmont 2257.
DORN, Mr. and Mrs. CARL D., 439 16th Av. (Pacific 1287).
DORN, Col. and Mrs. D. S., Menlo Park, Cal. (Palo Alto 1451 R-1).
DORN, Mr. and Mrs. F. A., 2709 Van Ness Av. (Franklin 4999.)
DORN, Mr. and Mrs. GUS E., 1133 Filbert. (Franklin 4057).
DORN, Mr. and Mrs. GUS E. Jr., 1133 Filbert. (Franklin 4057).
DORN, Judge and Mrs. N. A., 1802 Pacific Av. (Franklin 5498) 1st and last Friday.
DORN, Mr. and Mrs. WALTER E., 1311 Guerrero (Mission 3713).
DORR, Dr. and Mrs. L. L., 2678 Filbert. (West 5707). Wednesday.
——— Miss JESSEY; Dr. WILLIAM R.; 2678 Filbert. (West 5707).
DORSEY, Mr. J. W., Holluschickie Club, N E cor. Mason and Bush.
DOUGHERTY, Mr. and Mrs. C. M., Pleasanton, Cal.
——— Mr. WITT; Mr. LOUIS; Pleasanton, Cal.
DOUGLAS, Mr. and Mrs. ALEX. FRASER, 2407 Pacific Av. (West 8704.)
DOUGLAS, Mr. CHARLES N., 952 Eddy. (Franklin 3583).
DOUGLAS, Mr. and Mrs. W. W., Berkeley, Cal. (Berkeley 216).
DOW, Dr. and Mrs. BURRITT N., 1433 Clay. (Franklin 7453).
DOW, Mr. and Mrs. F. L., 1300 McAllister. (West 5263.)
DOW, Mrs. GEORGE E., Fairmont Hotel (Kearny 3900).
DOW, Mr. and Mrs. GEORGE A., Oakland, Cal. (430 Oakland Av.) Oakland 8093.
DOW, Mr. and Mrs. WALLACE H., Piedmont, Cal. (82 Mesa Av.) Piedmont 4874.
DOWNER, Miss JENNIE, 1921 Sacramento. (Franklin 279).
DOWNING, Mr. and Mrs. PAUL M., 1024 Shrader. (Market 4106).
DOYLE, Mrs. HENRY, 1912 Washington, near Franklin. (Franklin 236).
——— Miss; Miss MARGARET; Miss GRACE; Miss EMILY; Miss EILEEN;
——— Mr. THOMAS B., 1912 Washington, nr Franklin. (Franklin 236).
DOYLE, Mr. JOHN J., "Cupertino," Menlo Park, Cal.
DOYLE, Mrs. JOHN T.; Miss MARIE; Menlo Park, San Mateo Co., Cal.
DOZIER, Dr. and Mrs. C. A., 827 Duboce Av. (Park 378.)
DOZIER, Mr. and Mrs. THOS. B., 2401 Jackson (West 2949).
DRAPER, Dr. and Mrs. LAWRENCE A.; 2510 Washington. (West 212.)
DRAY, Dr. FRANK R., 2525 Fillmore. (West 1702.)
DREHER, Mr. FRED L., 170 11th Av. (Pacific 3982).
DRENNAN, Mr. and Mrs. WILLIAM A., 2020 Broadway (West 6539).
DRESEL, Dr. GUSTAV, 2898 Vallejo. (West 230.)
DREYPOLCHER, Mr. and Mrs. W. S., 1616 Grove. (West 4757.)
DREXLER, Mrs. ELISE A., 2526 Ocean Boulevard. (Kearny 2149.) Thursday.
DRISCOLL, Mrs. JAMES M., 1798 Broadway. (Franklin 2084).
DRISCOLL, Mr. and Mrs. THOMAS, El Cerrito, San Mateo, Cal. (San Mateo 343).
DRIVER, Mr. and Mrs. JOHN R., Lafayette, Contra Co., Cal.
DROWN, Miss VIRGINIA NEWELL, 2462 Broadway. (Fillbore 485).
DROWN, Mr. and Mrs. WILLARD N., 2812 Washington (West 1646).
DRUM, Mr. FRANK G., Pacific Union Club and San Mateo, Cal. (Burlingame 61).
DRUM, Mr. and Mrs. JOHN S., 2714 Broadway. (West 714.)
DRURY, Mr. and Mrs. JOSEPH R., 76 6th av. (Pacific 4438)
DRYSDALE, Mrs. DANIEL, Hotel St. Francis.
DUBEDAT, Mr. EDWARD, Fairmont Hotel.
DUBOURDIEU, Mr. and Mrs. JOHN, 73 a Collingwood. (Market 6053).
DUDLEY, Mr. and Mrs. A. W., 3078 16th. (Market 4291).
DUFFY, Mr. and Mrs. JAMES B., 1990 Fell (Pacific 4020).

San Francisco TATTLER

A Weekly Journal of Society

San Francisco TATTLER

PUBLISHED EVERY SATURDAY

by

The Wheeler-Reid Publishing Co.

359-365 MONADNOCK BUILDING

Telephone Sutter 981 *SAN FRANCISCO*

A Weekly Journal of Society

10 Cents the Copy $4.00 the Year

DU BOIS, Mr. and Mrs. GUY A., Berkeley, Cal. (1019 Carlton) Berkeley 1622.
DUGAN, Mrs. EMMA F.; Mr. HERBERT F.; Miss ADELA, 1215 Post (Franklin 4654).
DUGGAN, Mr. JAMES B.; Miss; 2027 Pacific Av. (West 2238).
DUGGAN, Mr. and Mrs. JOSEPH B., 2027 Pacific Av. (West 2238).
DUHEM, Mr. and Mrs. H. N., 1141 Larkin. (Franklin 1477 and Home 6743).
DUNCAN, Mr. and Mrs. ARTHUR GRIFFIN, 1315 Leavenworth. (Franklin 3887.)
DUNCAN, Mr. and Mrs. WILLIAM C. (nee Myra Josselyn), Woodside San Mateo Co., Cal.
DUNLAP, Mr. BOUTWELL, University Club, cor. Powell and California.
DUNN, Dr. JOHN, Windermere Apts., 776 Bush. (Kearny 2154).
DUNN, Mr. and Mrs. P. LIVINGSTON; Miss; 88 Frederick. (Park 1538.)
DUNN, Mr. and Mrs. RITCHIE L., Bellevue Hotel (Franklin 3636).
DUNNE, Judge and Mrs. FRANK H., 1907 Leavenworth. (Franklin 6069).
DUNNE, Mr. and Mrs. PETER F., 3905 Clay. (Pacific 1610.)
DUNNIGAN, Mr. and Mrs. JOHN S., 362 Baker. (Pacific 1610).
DUNPHY, Mr. and Mrs. CHAS., 3638 Washington. (West 9596.)
du PARC DE LOCMARIA, Mr. CHARLES, Pacific Union Club, California and Mason.
DUPUY, Mrs. JOSEPHINE, 3065 Pacific Av. (West 9494).
DUPUY, Mr. and Mrs. PIERRE, 3065 Pacific Av. Monday.
DURBROW, Mr. and Mrs. ALFRED, 3590 California (West 7807).
DURBROW, Mr. and Mrs. C. J., 1015 Vallejo. (Franklin 1540.)
DURBROW, Mr. and Mrs. HARRY, 44 5th Av. (Pacific 1243).
DURBROW, Mr. and Mrs. PIERSON, 62 Fifth Ave. (Pacific 209).
DUTARD, Mrs. H., Bellevue Hotel. (Franklin 3636).
DUTTON, Mr. and Mrs. FRANK C., 1222 Leavenworth. (Franklin 5074).
DUTTON, Mr. GEORGE W., 2853 Green (West 6663).
DUTTON, Mr. and Mrs. GRAYSON, 2615 Pacific Av. (Franklin 335).
DUTTON, Mr. HARRY S., 700 Mason.
DUTTON, Mr. and Mrs. HENRY FOSTER, 1730 Jackson. (Franklin 115).
DUTTON, Mr. and Mrs. WILLIAM J., Fairmont Hotel. (Kearny 3900).
——— Miss, Fairmont Hotel. (Kearny 3900).
DU VAL, Mr. WILLIAM M., Oakland, Cal. (345 Lenox Av.) Oakland 6871.
——— Miss CAROLINE MAE; Miss FRANCES AUGUSTA; Oakland, Cal. (Oak'd 6871)
DUVAL, Mr. and Mrs. WILLIAM S., 2851 Steiner. (West 7808.)
DWYER, Mr. and Mrs. FRANK A.; 525 Hugo. (Park 3844.)
EAGAL, Mr. and Mrs. JOHN H., 1227 12th Av.
EAMES, Mr. and Mrs. JOHN C., 384 Dolores.
EARL, Mr. and Mrs. D. W., 2121 Laguna. (West 2977.)
EARL, Mr. and Mrs. SUMNER F., 346 Spruce (West 6439).
EASTLAND, Mr. JOSEPH L., Bohemian Club and St. Francis Hotel.
EASTLAND, Mr. and Mrs. THOMAS B., Burlingame, Cal. (Burlingame 617).
EASTON, Mrs. ADELINE M., Burlingame, Cal. (Burlingame 131).
EASTON, Mr. and Mrs. ANSEL MILLS, St. Francis Hotel and Easton, Burlingame, Cal.
——— Miss JANE; Miss LOUISE; Mr. LAURENCE P.; St. Francis and Easton, Cal.
EASTON, Dr. and Mrs. DANIEL E. F., 900 Haight. (Park 4822).
EASTON, Mr. and Mrs. THOMAS CHALMERS, Jr., 916 Haight. (Park 665.)
EASTON, Mr. and Mrs. WENDELL, 2186 California. (West 2892.)
EATON, Mr. and Mrs. FREDERICK MALCOLM, 2839 Broderick (West 3422).
EATON, Mr. and Mrs. FREDERICK W., 2340 Vallejo (West 79).
EATON, Dr. and Mrs. GEORGE LEE, 31 Commonwealth. (Pacific 1749).
EATON, Mr. and Mrs. NOBLE H.; Miss E. C.; 2347 Vallejo (West 9034).
EATON, Mr. and Mrs. RUSSELL LLOYD, 945 Oak (Market 6042).
EBNER, Mr. and Mrs. G. WENDELL, 718 Steiner. (Park 5846.)
ECKART, Mr. and Mrs. NELSON A., 3014 Clay. (West 66).
ECKART, Mr. and Mrs. W. R.; 3014 Clay. (West 66.)
EDDY, Mr. and Mrs EDWIN M., 2507 Broadway. (West 3450).
EDE, Mr. and Mrs. WILLIAM, Piedmont, Cal. (Piedmont 1420.)
EDES, Mr. and Mrs. W. C., San Rafael, Cal. (San Rafael 192).
EDLIN, Mr. and Mrs. J., 312 Locust. (West 1728.) and Piedmont, Cal.
EDWARDS, Mr. and Mrs. J. PAULDING, "Los Nogales," Chico, Cal.
EDWARDS, Dr. and Mrs. JAS. W., Belvedere, Marin Co., Cal. (Belvedere Main 15.)
EDWARDS, Mr. and Mrs. L. B.; Mr. ELVYN; 317 Lyon. (West 3924.)
EDWARDS, Mr. and Mrs. THOMAS R., 2862 Sacramento. (West 5504).
EDWARDS, Col. and Mrs. WILLIAM, 1407 Gough. (West 5216.)
EELLS, Mrs. ALEXANDER G., Mill Valley, Marin Co., Cal.
EELLS, Mr. and Mrs. CHARLES P., 2415 Pierce. (West 87).
EELLS, Mr. and Mrs. JOHN SHEPARD, Ross, Marin Co., Cal. (San Rafael 6163.)
EHRMAN, Mr. and Mrs. ALBERT L., 2710 Broadway. (Fillmore 242).
EHRMAN, Mr. and Mrs. ALEXIS M., Fair Oaks, Cal. (Palo Alto 787.)
EHRMAN, Mr. and Mrs. ALFRED, 3212 Jackson. (West 7478.)
EHRMAN, Mr. and Mrs. JOSEPH, St. Francis Hotel (Douglas 5653).
EHRMAN, Mr. and Mrs. M.; 2618 Jackson. (West 403.)

EHRMAN, Mr. and Mrs. SIDNEY M.; 2400 Steiner. (West 7103.)
EHRMAN, Mr. and Mrs. SOLOMON W., 2240 Pacific Av. (West 1338).
EIB, Mr. and Mrs. CALVIN C., 3897 Sacramento (Pacific 542).
EICHELBERGER, Mr. and Mrs. C. C., 144 Oak (Market 5654 and Home M3278).
EICKHOFF, Mr. and Mrs. HENRY, 1650 Lake (Pacific 2843).
EISEN, Mr. and Mrs. A. C., 27 Presidio Terrace. (Pacific 3420).
EISEN, Dr. and Mrs. EDWARD G., 349 Fair Oaks (Mission 5455).
ELDER, Mr. and Mrs. CHARLES A., Los Angeles, Cal. (1732 W. 49th) Home 26504.
ELDER, Mr. and Mrs. PAUL, Berkeley, Cal. (2626 Etna) Berkeley 5617.
ELDREDGE, Mr. and Mrs. ZOETH S., 2621 Devisadero. (West 880.)
ELKUS, Mr. and Mrs. EUGENE F., 3469 Jackson. (West 5101.)
ELLERY, Mr. WILLIAM, 1491 Post.
ELLIS, Mr. and Mrs. CHARLES J., Mountain View, Cal.
ELLIS, Mr. and Mrs. WILLIAM R., Alameda, Cal. (2008 Clinton Av.) Alameda 1910.
ELLICOTT, Mr. and Mrs. H. W., 2518 Octavia (West 6209.)
ELLINWOOD, Dr. and Mrs. C. N., 2739 Pacific Av. (West 984.)
ELLINWOOD, Dr. and Mrs. LATHROP, 200 Cherry. (Pacific 1624).
ELLINWOOD, Mr. and Mrs. VERANUS McD., 2513 Pierce. (West 3770.)
ELLIOT, Mr. and Mrs. CHARLES M., 3377 Pacific Av. (West 4379).
ELLIOTT, Mr. and Mrs. CHARLES T., 241 Ashbury. (Pacific 2540).
ELLIS, Mr. and Mrs. RICHARD V., Bella Vista Apartments, 1001 Pine. (Franklin 5260).
ELOESSER, Mr. and Mrs. ARTHUR, 3201 Pacific Av., cor. Presidio Av. (West 5373).
——— Miss HELEN; Miss ALICE; Mr. HERBERT; 3201 Pacific Av. (West 5373).
ELOESSER, Dr. LEO, 94 Carl. (Market 124).
ELRICK, Mr. and Mrs. THOMAS, 2135 Grove. (Pacific 521).
ELWELL, Mr. and Mrs. C. F., 1501 Cowper, Palo Alto, Cal.
ELY, Capt. and Mrs. FRANK D., 2727 Broderick. (Fillmore 133).
EMMAL, Mrs. MARY J.; Dr. FRANK S.; 2689 Howard. (Mission 1232).
ENGLE, Dr. and Mrs. HOWARD M.; 1140 Filbert. (Franklin 2075.)
ENGLISH, Mr. and Mrs. JAMES, 1333 Gough (West 3379).
ENNIS, Miss MARY B.; Miss GERTRUDE M.; 1843 Leavenworth. (Franklin 8273).
EPPINGER, Mr. J. JOHN, Hotel Herald. (Franklin 7272).
ERSKINE, Mr. and Mrs. WILBUR, Berkeley, Cal. (1636 Le Roy) Berkeley 2267.
ERICSON, Mr. J. A., Hotel Eaton, Eddy near Jones. (Franklin 204).
ERLIN, Mr. and Mrs. FRANK W., 1119 Green. (Franklin 4151.)
ERWIN, Capt. and Mrs. ISAAC, The Presidio of S. F. (West 6174.)
ESBERG, Mr. and Mrs. ALFRED I., 3410 Washington. (West 7500).
ESBERG, Mrs. MATILDA; Miss; 2211 Pacific Av. (West 4424.)
ESBERG, Mr. and Mrs. MILTON H., 3444 Washington. (West 7013). Friday.
ESCHMANN, Mr. and Mrs. C. L.; Miss LOUISE, 454 Lake. (Pacific 4586).
ETCHEVERRY, Dr. and Mrs. MICHEL H., 1810 Devisadero. (West 3802). 3rd Thursday.
EVANS, Mr. and Mrs. CHESTER H., Belvedere, Cal. (Belvedere Main 181).
EVANS, Mr. EVAN C., San Rafael, Cal. (San Rafael 112).
——— Mr. EVAN C., Jr.; Mr. HARRY L.; Mr. ARTHUR C.; San Rafael, Cal. (S. R. 112)
EVANS, Dr. and Mrs. GEORGE H.; Miss AMESBURY; 2601 Union. (West 1370.)
EVANS, Mr. and Mrs. C. WILLARD, 2419 Washington. (West 2852.) and Belvedere.
EVANS, Mr. and Mrs. ERNEST A., Mill Valley, Cal. (Mill Valley938).
EVERSON, Mr. and Mrs. WALLACE, Oakland, Cal. (1269 Filbert). Oakland 4625.
——— Miss MARION R.; Miss ELSIE; Mr. WALLACE, Oakland Cal. (Oakland 4625).
EVERETT, Mr. and Mrs. EDWARD, 3477 Pacific Av. (West 2563).
EVERETT, Mr. and Mrs. LEONARD, Mossgeil Apts. (Franklin 2035).
EWING, Mr. and Mrs. IRWIN A., Berkeley, Cal. (Hotel Shattuck), Berkeley 7683.
EWING, Mr. J. CALVIN, 1046 Guerrero. (Mission 6109.)
EWING, Mr. & Mrs. R. W., Riverside Apts., 50 Golden Gate Av. (Franklin 2207.)
EYRE, Miss MARY; Mr. ROBERT M.; 2758 Pierce. (West 4847.) and Menlo Park, Cal.
EYRE, Col. and Mrs. EDWARD L., 2295 Sacramento. (West 660.) and Fair Oaks.
——— Mr. EDWARD; Mr. ATHERTON; 2295 Sacramento and Fair Oaks, Cal.
EYRE, Mr. and Mrs. PERRY, Menlo Park, Cal. (Palo Alto 489).
——— Miss ELENA, Menlo Park, Cal. (Palo Alto 489).
FABJ, Mr. and Mrs. ROBERT P., 1260 California. (Franklin 2179).
FAIRALL, Judge and Mrs. CHARLES H., Los Altos, Cal.
FAIRFAX, Lieut. JOHN C., Fort McDowell, (West 6174.)
FAIRFIELD, Mr. and Mrs. MARSHALL, 257 Dorland. (Market 61).
——— Miss SADIE F., 257 Dorland.
FAIRFIELD, Mr. OLIVER E., 257 Dorland. (Market 61).
FAIRWEATHER, Mrs. EMMA L., 437 Steiner. (Park 4960.)
FALLON, Mr. and Mrs. FRANK J.; 484 Oak. (Park 5411.)
FALL, Mr. and Mrs. LEON H., 112 Clayton (Pacific 3964).
FARNHAM, Dr. and Mrs. DANIEL C., 1360 Jones. (Franklin 3813).
FARNSWORTH, Mr. and Mrs. EDWARD P., 3019 Washington. (West 186).
——— Miss LAURA, 3019 Washington. (West 186).

FARQUHARSON, Mrs. DAVID, Fairmont Hotel. (Kearny 3900).
FARQUHARSON, Mr. and Mrs. CHARLES D., 2998 Pacific Av. (Fillmore 511).
FARR, Mr. and Mrs. ALBERT, Piedmont, Cal. (2083 Oakland Av.) Piedmont 3587.
FARRALL, Mr. FRED O., Ross, Marin Co. Cal.
FARRELL, Mrs. ANNA; Miss KATHLEEN; 2415 Octavia. (West 782).
FASSETT, Mr. and Mrs. FREDERICK H., 2622 Sacramento. (Fillmore 411).
FAUGHT, Mrs. L. B., San Marco Hotel. (Sutter 600.)
FAY, Mr. and Mrs. CHARLES W., 834 Grove (Park 399).
FAY, Mr. PAUL B., 834 Grove. (Park 399).
FAY, Mr. and Mrs. PHILIP J.; Miss PHYLLIS; 2758 Pierce. (Fillmore 1703).
FAY, Mr. and Mrs. STANLEY J., 811 Pierce. (Fillmore 1182).
FAYMONVILLE, Mr. and Mrs. BERNARD, 1 Presidio Av. (West 52). Friday.
——— BERNARD, Jr., 1 Presidio Av. (West 52).
FAZACKERLY, Mr. and Mrs. ROBERT E., 1018 Clayton. (Park 3372). Thursday.
FEE, Mr. and Mrs. CHARLES S., 2616 Buchanan. (West 515).
——— Miss MARCIA, 2616 Buchanan. (West 515).
FEIGENBAUM, Mr. and Mrs. LIONEL B., 2711 Pacific. (West 1036).
FEIGENBAUM, Mr. JOSEPH, 2963 Pacific Av. (West 3214).
FEIGENBAUM, Mr. and Mrs. JULIUS, 104 Walnut, cor. Jackson (West 562).
FEIGENBAUM, Mr. and Mrs. SANFORD, 2963 Pacific Av. (West 3214).
FEIST, Mr. and Mrs. ADOLPH, Hotel Richelieu. (Franklin 2381).
FELDHEIM, Mrs. E.; Miss LOUISE; 3362 Clay (West 1699).
FELT, Mr. and Mrs. J. W., 466 39th Av. (Pacific 1356).
FELTON, Hon CHARLES N., 2100 Broadway (West 720) and Menlo Park, Cal.
——— Mr. CHARLES N. Jr., 2100 Broadway and Menlo Park, Cal.
FELTON, Mr. and Mrs. W. W., 2422 Buchanan (West 7929), and Mazatlan, Mexico.
FENNIMORE, Mr. and Mrs. W. D.; Mr. ARTHUR; 2628 Steiner. (West 1990.)
FENWICK, Mr. and Mrs. FREDERICK McLEOD; 2521 Steiner. (West 4247.)
FERGUSON, Mr. and Mrs. PHINEAS F., 2027 Vallejo. (West 1380.)
FERGUSON, Capt. and Mrs. HENRY. T., 1749 Broadway. (Franklin 1322.)
FERGUSON, Miss IRENE M., 2700 Broadway. (West 921).
FERRIS, Mr. and Mrs. JNO. W., Fairmont Hotel.
FURGUSON, Mrs. LILLIAN; "Three Groves" Laverne, Marin Co., Cal.
FEUSIER, Mr. and Mrs. LOUIS, 1097 Green. (Franklin 1002).
——— Miss MAYBELLE; Miss JOSEPHINE; (Mrs. J. K. FRENCH); 1097 Green.
FICHTNER Dr. and Mrs. G. C., 954 McAllister. (Park 2204.)
FICKERT, Hon. and Mrs. CHAS. M., 1840 Van Ness Av. (Franklin 5483; Home C 6233.)
FIELD, Mr. and Mrs. ALFRED B., Sausalito, Cal. (Sausalito 1176).
FIELD, Mr. and Mrs. CHARLES L., 1230 Geary. (Franklin 17.)
FIELD, Lieut. EDGAR L., Fort Mason (Franklin 2025).
FIELD, Dr. EDNA R., 1230 Geary (Franklin 17).
FIELD, Mr. and Mrs. GEORGE R., Claremont County Club, Oakland, Cal. (Piedmont 1005).
FIFE, Mrs. GEORGE S., 401 Lake. (Pacific 100.) and Menlo Park, Cal.
FIFE, Mr. and Mrs. JOSEPH, 3870 Jackson. (Pacific 2767).
FILIPPINI, Mr. JOHN V. B., 1406 Union. (Franklin 3565).
FILMER, Capt. and Mrs. GEORGE, 2735 Clay. (West 902).
FILMER, Mr. and Mrs. W. C. T., 1366 7th Av. (Park 7003).
FILMER, Mr. and Mrs. WILLIAM P., 711 Scott. (Fillmore 1437).
FINCK, Mr. WILLIAM J., 715 Gough. (Park 7432).
FINNELL, Mr. and Mrs. BUSH, 2251 Green, near Steiner. (West 7020).
——— Mr. PHILIP S., 2251 Green. (West 7020).
FIREBAUGH, Mrs. NETTIE KING, 2976 Clay. (West 7090).
FIRTH, Mr. and Mrs. J. K., 3473 Washington. (West 1138.)
FISH, Mr. and Mrs. FRANK N., 2361 Woolsey, Berkeley, Cal. (Berkeley 3962).
FISHER, Mr. and Mrs. ARTHUR L., 2907 Jackson. (Fillmore 36.)
FISHER, Mr. and Mrs. BURR, 7 3d Av. (Pacific 4349).
FISK, Postmaster and Mrs. ARTHUR G., 700 Hayes (Park 347).
FITCH, Mr. and Mrs. GEORGE HAMLIN, 1150 Ellis.
FITZGIBBON, Dr. and Mrs. GERALD J., 2603 Steiner. (West 6479).
——— Miss ELIZABETH, 2603 Steiner. (West 6479).
FLAHAVEN, Mrs. MARY, 2419 Vallejo. (West 7200).
——— Miss ANITA; Mr. OLIVER D.; 2419 Vallejo. (West 7200).
FLANNERY, Mr. JAMES C., 545 Mills Building. (Douglas 191).
FLEISCHNER, Dr. EMANUEL C., 3448 Clay. (Fillmore 622).
FLEISHHACKER, Mrs. A., 2110 California. (West 762.)
FLEISHHACKER, Mr. and Mrs. HERBERT, St. Francis Hotel (Douglas 5022) & Menlo Park.
FLEISHHACKER, Mr. MORTIMER, St. Francis Hotel (Douglas 5022) and Menlo Park.
FLEISHMAN, Mrs. B. M.; Miss; SAMUEL G.; 2623 Steiner. (West 195.)
FLEISSNER, Mr. and Mrs. OTTO; Mr. CUTHBERT M.; 2560 Vallej.o (West 3395.)
FLETCHER, Capt. and Mrs. ROBERT HOWE, Berkeley, Cal.
FLETTER, Mr. and Mrs. CHARLES FRANKLIN, 2038 Baker. (West 7673).

FLOOD, Mr. and Mrs. JAMES L., "Linden Towers," Menlo Park, Cal. (Palo Alto 151).
——— Miss EMMA, "Linden Towers," Menlo Park, Cal.
FLOOD, Miss CORA JANE, 2120 Broadway. (West 1089) and Menlo Park, Cal.
FLOURNOY, Mrs. JOHN, 2442 Jackson. (West 44.)
FLOYD, Mr. and Mrs. WM. B., 2560 Mission. (Market 5068.)
FLYNN, Mr. and Mrs. THOMAS E., 760 Ashbury. (Park 6234.)
FOGARTY, Mr. JOHN T., 614 Fillmore (Park 5483).
FOLEY, Mrs. H. J.; 125 Delmar. (Park 2989).
FOLEY, Mrs. M., Berkeley, Cal. (919 Oxford) Berkeley 1178.
——— Miss A. E.; Miss KATHERINE; Berkeley, Cal. (919 Oxford) Berkeley 1178.
FOLGER, Mr. and Mrs. CLINTON, Bigelow Av., Mill Valley, Cal. (Mill Valley 922).
FOLGER, Mr. and Mrs. HERBERT, Berkeley, Cal. (2715 Claremont Blvd.) Berkeley 785.
FOLGER, Mr. and Mrs. JAS. ATHEARN, 2889 Pacific Av. (West 765), and Hazelwood
——— (CUNNINGHAM; Misses); "Hills," Woodside, San Mateo Co., Cal.
FOLLIS, Mr. and Mrs. JAMES H., San Rafael, Cal. (San Rafael 174).
FONDA, Mr. and Mrs. CHARLES P., 3740 Sacramento. (Pacific 2509.)
FONDA, Mr. and Mrs. WM. T., 3011 Sacramento. (West 2433.)
FONTANA, Mr. and Mrs. M. J.; (Mrs. D. CUSHMAN), 825 Francisco. (Franklin 1164.)
FONTECILLA, Mr. and Mrs. E., H Berkeley, Cal. (1625 Josephine) Berkeley 3885.
FONTEILLE, Mr. and Mrs. EMILE, 260 6th Av. (Park 4456).
FOOTE, Mr. and Mrs. HENRY S., Chapman Av., nr. Corte Madera, Marin County. Friday.
FORAN, Mr. and Mrs. FRANK JAMES, Oakland, Cal. (710 63d) Piedmont 2836.
FORBES, Mr. and Mrs. ARTHUR W., 2153 Sacramento. (West 5723.)
FORBES, Mr. and Mrs. CLEVELAND, 2135 Sacramento. (West 6820.)
FORD, Mr. and Mrs. ALFRED B., 2513 Broadway. (West 933) and San Mateo, Cal.
FORD, Mr. and Mrs. GEORGE K., 1694 Haight. (Market 783).
FORD, Mr. and Mrs. TIREY L., 3800 Clay, cor. Maple (Pacific 1690).
——— (Mr. and Mrs. FREDERICK V. STOTT) 3800 Clay. (Pacific 1690).
FORDERER, Mr. and Mrs. GEORGE S., 2626 California (West 107).
FORDERER, Mr. and Mrs. J. WESLEY, 2135 Sacramento. (Fillmore 1827.)
FORESTIER, Mr. and Mrs. EDWARD H., 469 11th Av. (Pacific 125).
FORSTER, Mr. and Mrs. EDWIN L., El Drisco Apts., 2901 Pacific Av. (West 1391).
——— Miss FLORENCE C., El Drisco Hotel, 2901 Pacific Av. (West 1391).
FORSYTH, Mr. ROBERT, 1996 Green. (West 2633).
FORSYTH, Maj. and Mrs. WM. W., Presidio of S. F. (West 6174).
FORTMANN, Mr. and Mrs. HENRY F., 1007 Gough. (West 700.) Tuesday.
FOSS, Mr. and Mrs. BENJAMIN STURTIVANT (nee Chapman) Boston, Mass.
FOSTER, Mr. and Mrs. ARTHUR W., "Fair Hills," San Rafael. (San Rafael 5).
——— Miss LOUISIANA S.; Miss MARTHA K.; Mr. ARTHUR W., Jr.; "Fair Hills,"S.R.
FOSTER, Capt. CHARLES L., Presidio of San Francisco. (West 6174).
FOSTER, Mr. and Mrs. J. C. T., 1608A Larkin (Franklin 5114).
FOSTER, Mr. and Mrs. LYMAN D., 1335 Masonic Av. (Park 873.)
FOSTER, Mr. and Mrs. LAURENCE E., 1204 Leavenworth. (Franklin 5059).
FOSTER, Mr. and Mrs. PAUL S. (nee Calhoun) "Fair Hills," San Rafael, Cal.
FOULKES, Dr. BRUCE, 246 West Clay. (Pacific 1440.)
FOUTE, Mrs. ROBERT; Miss AUGUSTA; The Hillcrest, 1200 California.
FOX, Mr. and Mrs. FRANK, Granada Hotel, 1000 Sutter.
FOYE, Mrs. A. L., Belvedere, Marin Co., Cal. (Belvedere Main 441).
FRANCIS, Mr. and Mrs. A. J., St. Dominic Apts. Bush & Jones. (Franklin 3987) & Manila,P.I
FRANCIS, Mr. and Mrs. GEORGE, Berkeley, Cal. (2743 Fulton) Berkeley 4256.
FRANK, Mr. and Mrs. ALBERT, 2308 Washington. (West 767.)
FRANK, Mr. and Mrs. A. L.; 2303 Devisadero. (West 684.)
FRANK, Mr. and Mrs. MARSHAL A., Keystone Apts. (Franklin 782).
FRANK, Mr. and Mrs. MORRIS E., Richelieu Hotel. (Franklin 2381).
FRANK, Mr. and Mrs. NATHAN H., 1827 Vallejo. (Franklin 4007).
——— Mr. IRVINE H.; Mr. MILTON A.; Mr. NATHAN H. Jr.; 1827 Vallejo.
FRANKLIN, Mr. BARNETT, Cort Theater, Ellis, near Market. (Sutter 2460).
FRANKLIN, Dr. and Mrs. WALTER SCOTT, Fairmont Hotel. (Kearny 3900.)
FRASER, Mr. and Mrs. GEORGE W., 1435 Willard. (Park 5537).
FRASER, Mr. GEORGE G., 76 Lloyd. (Park 3633).
FRAZER, Dr. THOMAS J., Bellevue Hotel (Franklin 436).
FREDERICK, Dr. and Mrs. M. W., 1426 Washington (Franklin 36).
FREDERICKS, Mr. and Mrs. A. R., Berkeley, Cal. (2903 Dwight Way), Berkeley 2366.
FREDERICKS, Mrs. FRANK F., 2956 Scott. (West 7156).
FREDERICKS, Mr. and Mrs. JOSEPH M., 33 Presidio Terrace. (Pacific 311).
FREEMAN, Mr. and Mrs. ALLEN G., Berkeley, Cal. (LeRoy and Ridge) Berkeley, 1130.
FREEMAN, Mr. and Mrs. I ; Miss FLORENCE K.; 2518 Clay. (West 1383.)
FREEMAN, Mr. and Mrs. J. EUGENE, 2863 Pacific Av.
FRENCH, Mr. HUGH GLENN, "Jacinto Rancho," Glenn, Glenn Co., Cal.
FREYGANG, Mr. and Mrs. PAUL, 33 Scott. (Park 4401).
FRIEDLANDER, Mr. and Mrs. JOSEPH, 2350 Washington. (West 3821).

FRIEDLANDER, Mr. and Mrs. T. CARY, 1200 Taylor. (Franklin 2199).
FRIEDMAN, Mr. and Mrs. MAX, 1816 Broadway. (Franklin 3019).
——— Miss LILLIAN; Miss ETTA; Miss DOROTHY; Mr. A. F.; Mr. H. A.; Mr. I. F.
FRIEDMAN, Mr. and Mrs. SAMUEL M., 3060 Jackson. (Fillmore 1038).
FRICK, Lieut.-Col. and Mrs. EUCLID B., Presidio. (West 6174).
FRIELE, Capt. and Mrs. DANIEL, Fairmont Hotel.
FRIES, Mr. and Mrs. WILLIAM, Fairmont Hotel. (Kearny 3900).
——— Miss DOROTHY K.; Mr. FRANK H.; Fairmont Hotel. (Kearny 3900).
FRIESLEBEN, Mrs. D. N., 2226 Washington. (West 304).
FRINK, Dr. and Mrs. GEORGE K., 2626 Vallejo. (West 1339.)
FRITCH, Mr. J. HOMER, 2419 Washington. (West 2852).
FRITZ, Judge ALFRED J., 915 Ashbury. (Park 1463.)
FRITZ, Mr. and Mrs. E. N.; Miss DOLLY; Mr. EUGENE, Jr., 101 Frederick (Park 509)
FROLICH, Mr. and Mrs. THEO., 330 Willard. (Pacific 1900.)
FROWENFELD, Mr. and Mrs. J., 2441 Jackson. (West 737.)
——— Mr. EDWARD; Mr. ROBERT; 2441 Jackson. (West 737).
FRY, Mrs. SARAH, 1812 Jackson. (Franklin 763).
FUGAZI, Mr. and Mrs. JOHN F., 1714 Vallejo. (Franklin 3184).
FUJIHIRA, Mr. and Mrs. J., 127 Lyon (Park 339 and Home S4923).
FULLER, Mr. GEORGE H., 323 Arguello Blvd. (1st Av.) (Pacific 3277).
FULLER, Col. and Mrs. JESSE B., 779 Arguello Blvd. (1st Av.) Pacific 835.
——— Mr. JUSTIN, 779 Arguello Blvd. (Pacific 835).
FULLER, Mr. and Mrs. JOHN H., 2422 Fulton (Pacific 2740).
FULLER, Mr. and Mrs. LAWRENCE B., Fairmont Hotel. (Kearny 3900).
FULLER, Mr. WILLIAM P., Te Kiteroa Apts., 2101 Van Ness. (Franklin 6936).
FURNESS, Mr. and Mrs. J. C., Continental Hotel (Kearny 4550).
FURNIVAL, Lieut. and Mrs. RICHARD, Presidio of San Francisco. (West 6174).
FURTH, Mr. MELVILLE, 2 Fifth Av. (Pacific 98).
FYFE, Miss J. L., 1530 Steiner. (West 2196.)
FYFE, Mr. and Mrs. JOSEPH, Jr., El Drisco Apts., 2901 Pacific Ave. (West 1293).
GALE, Mr. and Mrs. GEORGE, 3778 Clay. (Pacific 2512.)
GALINDO, Mr. and Mrs. F. B., 1996 Green (West 2633).
GALINDO, Mr. J. D., Berkeley, Cal. 1530 Harmon,
GALLAGHER, Mr. and Mrs. ROBERT F., 322 Baker. (West 355).
GALLAGHER, Mr. and Mrs. SAMUEL J., Oakland, Cal. (1509 27th Av.)
GALLAND, Mr. and Mrs. A.; Miss FLORENCE; St. Francis Hotel.
GALLOIS, Mr. and Mrs. EUGENE, Fairmont Hotel. (Douglas 1667).
——— Miss JEANNE; Mr. JOHN; Fairmont Hotel. (Douglas 1667).
GALLOIS, Mr. JOHN E., University Club, California and Powell.
GALLWEY, Dr. and Mrs. JOHN, Steinhart Apts., 952 Sutter. (Franklin 7200).
GALPIN, Mr. PHILIP, Berkeley, Cal. (2723 Durant Av.) Berkeley 5585.
GAMMON, Mr. and Mrs. G. S., Hotel Sorrento. (Franklin 7597).
GANNON, Mr. and Mrs. W. S.; 944 Chestnut. (Franklin 953.)
GANTNER, Mr. and Mrs. FREDERICK G., 1345 5th Av. (Park 5407).
GANTNER, Mr. and Mrs. J. O., 2130 Green. (West 721).
GANTNER, Mrs. NANNETTE, 2130 Green. (West 721).
GARCEAU, Dr. and Mrs. ALEXANDER, 2504 Jackson. (Fillmore 1438).
GARDINER, Mr. and Mrs. THOMAS M., Oakland, Cal. (1376 19th Av.) Merritt 3254.
GARDNER, Mr. and Mrs. FREDERICK A., 2880 Vallejo. (West 1037.)
GARDNER, Dr. and Mrs. S. J., 1001 Pine, cor. Taylor (Franklin 5393).
GARRATT, Mrs. ANNA G.; (Miss E. LITTLE), 15 Seventh Av. (Pacific 623.)
GARTENLAUB, Mr. and Mrs. ADOLF, 2300 Vallejo. (West 744.)
GASSNER, Mr. and Mrs. LOUIS, "The Helm," 625 Ashbury. (Market 3400).
——— Miss MARIE; Miss ESTELLE; 625 Ashbury. (Market 3400).
GAULD, Mr. and Mrs. GEORGE G., 137 2nd Av. (Pacific 3137).
GAY, Mr. and Mrs. GEORGE R., 1199 Golden Gate Av. (Park 2725.)
GEBHARDT, Mr. and Mrs. CHARLES G., 2395 Vallejo (West 1788).
GEDGE, Dr. and Mrs. DONALD M., 2924 Steiner. (West 7958).
GEILFUSS, Mr. and Mrs. CARL, 1056 Fulton. (West 6023.)
GEILFUSS, Mr. and Mrs. HENRY, Colma, San Mateo County, Cal.
GENSS, Mr. HERMAN; 2312 Clay. (West 6618.)
GERBERDING, Mrs. ELIZABETH, 30 Florence. (Franklin 469).
GERE, Dr. and Mrs. GEORGE G., 1762 Waller. (Park 459.) Wednesday.
GERLACH, Mr. and Mrs. FRED W., 2832 California.
GERSTLE, Mrs. LOUIS, 1807 Gough (West 3821).
GERSTLE, Mr. and Mrs. MARK L., San Rafael, Cal., Marin Co. (San Rafael 3861).
GERSTLE, Mr. and Mrs. WILLIAM L., 2360 Washington. (West 754).
——— Miss MIRIAM, 2360 Washington. (West 754).
GHERINI, Mr. and Mrs. AMBROSE, 2005 Green. (Fillmore 697).
GHIRARDELLI, Mr. and Mrs. DOMINGO, 3000 Pacific Av., cor. Baker. (Fillmore 8 22).
——— Miss CORONA; Miss ESPERANCE; Miss RUTH; Mr. EDWIN; 3000 Pacific Av.

GHIRARDELLI, Mr. and Mrs. D. L., 2741 Vallejo. (Fillmore 1120).
GIANNINI, Dr. and Mrs. A. H., 2745 Van Ness Av. (Franklin 99.)
GIANNINI, Mr. and Mrs. A. P., 1814 Vallejo (Franklin 1914), and "Seven Oaks," San Mateo, Cal. (San Mateo 881).
GIBBONS, Dr. and Mrs. MORTON RAYMOND, 3979 Washington. (Pacific 1658.)
GIBBONS, Dr. and Mrs. HENRY WALTER, 5850 California, cor 21st Av. (Pacific 1437).
GIBBONS, Miss IDA; Miss MIRIAM, 199 20th Av. (Pacific 2563).
GIBBS, Mrs. GEORGE W., 2622 Jackson. (West 319.)
GIBSON, Mr. and Mrs. CHARLES A., 2629 Pierce. (West 1105.)
GIBSON, Mr. and Mrs. WALTER D. K.; Miss GRACE; 2108 Broadway. (West 444.)
GIBSON, Mr. and Mrs. WILLIAM H., 23 Noe. (Park 7364).
GIBSON, Mr. and Mrs. WILLIAM M., 1600 California.
GIESTING, Mr. and Mrs. JOSEPH G.; Miss LAVINIA; Miss IRMA; Miss GERTRUDE; 1928 Pine (West 1371).
GILBERT, Mr. and Mrs. FRANK L., 1440 Jones, Apt. 5. (Franklin 838).
GILBERT, Mr. and Mrs. W. B.; Miss; Sausalito. (Sausalito 841.)
GILLESPIE, Mrs. C. H., St. Francis Hotel.
GILLESPIE, Mr. and Mrs. W. W.; Miss ROWENA; Miss FRANCES; Redwood City, Cal.
GILLETT, Hon. and Mrs. JAMES N., Berkeley, Cal. (2747 Piedmont Av.) Berkeley 1698.
——— Mr. JAMES N. Jr., Berkeley, Cal. (2747 Piedmont Av.) Berkeley 1698.
GILLSON, Mr. GEORGE B., Fairmont Hotel. (Kearny 3900.)
GILMARTIN, Mr. and Mrs. JOHN T.; 2539 Van Ness Av. (Franklin 2083.)
GILMORE, Mr. and Mrs. JOHN H., 2088 Bush. (West 2142.)
GINGG, Mr. and Mrs. EMIL, 226 Broderick. (Park 6557).
GINGG, Mrs. M.; Miss F.; Mr. H. C; 110 Lyon (Park 1499).
GINGG, Mr. and Mrs. R. C.; Mr. J. GODFREY; Berkeley, Cal. (Berkeley 5440).
GINTY, Mr. and Mrs. JOHN, 32 Belvedere. (Market 6579).
GIRVIN, Mr. and Mrs. RICHARD D., Bellevue Hotel (Franklin 1871) and Menlo Park.
——— Miss LEE GIRVIN, Bellevue Hotel (Franklin 1871) and Menlo Park.
GISELMAN, Mrs. WILLIAM, 1720 Golden Gate Ave. (West 2635.)
GLADDING, Mr. and Mrs. A. J., Lincoln, Cal.
GLASS, Mr. and Mrs. FRANK S., Berkeley Cal. (Berkeley 627).
GLENN, Mr. and Mrs. CHARLES H., "Glennlyn," Glenn, Glenn Co., Cal.
——— Mrs. HOPE GLENN, "Glennlyn," Glenn, Glenn Co., Cal.
——— Mr. A. GLEAVE GLENN, "Glennlyn," Glenn, Glenn Co., Cal.
GLENN, Mr. and Mrs. FRANK B., "Glenaire," Glenn, Glenn Co., Cal.
——— Miss NANCY; "Glenaire," Glenn, Glenn Co., Cal.
GOAD, Mr. W. FRANK, Bohemian Club.
GODCHAUX, Mr. EDMOND; 2620 Buchanan. (West 959.)
GODCHAUX, Misses, 2620 Buchanan. (West 959.)
GOLDARACENA, Mr. and Mrs. OREL M., 2449 Jackson. (Fillmore 1019).
——— Miss OLYMPIA, 2449 Jackson. (Fillmore 1019).
GOLDBERG, Mr. and Mrs. J., 1782 Pacific Av., near Franklin. (Franklin 1380).
——— Miss RENA; Miss ZELDA; Mr. HARRY M.; Mr. V. CZERNY; 1782 Pacific Av.
GOLDBERG, Mr. and Mrs. S. B., 1286 California. (Franklin 1414).
GOETTING, Mr. and Mrs. CHARLES L.; 675 Second Av. (Pacific 1170.)
GOEWEY, Mrs. JAMES M., Fairmont Hotel. (Kearny 3900).
GOLDSMITH, Mr. and Mrs. BENJ. A., 2300 Jackson. (West 8089.)
GOLDSTEIN, Mr. and Mrs. HENRY W., 2880 Jackson. (Fillmore 118).
GOLDSTEIN, Mr. and Mrs. JOSEPH, Chesterfield Apts. (Douglas 2811).
GOLDSTEIN, Mr. and Mrs. ROBERT H., 2064 Bush. (West 4796).
GOLDSTEIN, Mr. and Mrs. SANFORD L., 1998 Jackson. (Fillmore 1985.)
GOLDSTEIN, Mrs. W.; Hotel Normandie. (Franklin 3640.)
GOODALL, Mrs. CHARLES, 1399 McAllister, cor. Pierce. (West 1095).
GOODALL, Mr. and Mrs. CHARLES MINER, Oakland, Cal. (150 Lee) Oakland 2661.
GOODALL, Mr. HARRY W., Los Angeles, Cal. and Palace Hotel, S. F.
GOODFELLOW, Capt. J. C., Fort Miley (Pacific 2719).
GOODFRIEND, Mr. and Mrs. I.; Miss MATHILDE; Goodfriend Hotel. (Sutter 1030.)
GOODMAN, Mr. and Mrs. A., Hotel St. Beryl, 1117 Geary (Franklin 1268).
GOODMAN, Mr. and Mrs. THEO.; St. Francis Hotel.
GOODRICH, Lieut. and Mrs. GEO E., The Presidio of S. F. (West 6174.)
GOODWIN, Mr. and Mrs. BENJAMIN, Chesterfield Apts., Bush and Powell. (Douglas 3669).
GOODWIN, Mr. and Mrs. W. L., 660 Bush. (Sutter 1020.)
GORDON, Mr. and Mrs. GRANT; Berkeley. Cal. (Berkeley 5432.)
GORDON, Mr. and Mrs. MACKENZIE, 2832 Jackson. (West 457 and Home S-3220).
GORDON, Mr. and Mrs. PHILIP K., 1319 Taylor. (Franklin 7418).
GORHAM, Miss MARY G., 1556 Jackson (Franklin 258).
GORMAN, Miss EVYLINE F. (Mr. and Mrs. E. W. Joy) Alta Casa Apts. (Sutter 248).
GORTON, Dr. and Mrs. CAREY D., Hotel Ormond, 440 Eddy.
GOSLING, Mr. ERNEST P., 1400 Hyde. (Franklin 40).
GOSS, Dr. ALICE M., 1130 Masonic Av. (Park 5853).

GOTTLOB, Mr. and Mrs. J. J., 2150 Lyon. (West 1378).
GOULD, Mr. and Mrs. F. H.; 1329 Twelfth Av. (Park 4532.)
GOULD, Mr. and Mrs. JASON, 21 21st Av. (Pacific 885).
GOULD, Mr. and Mrs. LEWIS A., Beck Apts., 660 Bush. (Sutter 1020).
GRACE, Mr. and Mrs. FRANCIS J., 2760 Green (Fillmore 1931).
GRADY, Mr. and Mrs. JOHN H., 3526 24th (Mission 984).
GRAHAM, Mr. and Mrs. CLIFFORD R., Berkeley, Cal. (1833 Berryman) Berkeley 3326.
GRAHAM, Mr. and Mrs. JAMES H., 3020 Washington. (West 4176.)
GRANDJEAN, Mr. and Mrs. CHARLES; Mr. EDOUARD; Mrs. WALTER; San Rafael, Cal
GRANER, Mr. and Mrs. ADOLPH T., St. James Hotel, 405 Van Ness Av. (Market 3001).
GRANGE, Mr. and Mrs. CLARENCE, Beck Apts., 660 Bush. (Sutter 1020).
GRANNIS, Mr. FRANK R., 1005 Jones (Franklin 1755).
GRANT, Mr. and Mrs. A. N.; (Misses WARDEN); 250 Cherry. (Pacific 1998.)
GRANT, Mr. and Mrs. ISAAC; 582 Steiner. (Park 2807.)
GRANT, Mr. and Mrs. JOSEPH D., 2200 Broadway. (West 9247.) and Burlingame, Cal.
GRANT, Mr. DOUGLAS, 2200 Broadway (West 9247).
GRANT, Mr. & Mrs. ROBERT LEE, Hotel Normandie. (Franklin 5400.)
GRANT, Mr. TOM C., Te Kiteroa Apts., 2101 Van Ness Av.
GRANTLAND, Mr. and Mrs. JOHN A., 2918 Webster. (West 3348.)
GRAU, Mr. ENRIQUE, Bohemian Club.
GRAU, Prof. L. H., 2590 Pine. (West 6899.)
GRAU, Mr. OTTO K., 20 Presidio Terrace.
GRAUPNER, Mr. and Mrs. ADOLPHUS E., 2009 Jackson. (West 9124.)
GRAVES, Mr. and Mrs. ROBERT N., 2201 California (Fillmore 1913).
GRAY, Dr. FRANK P., 2510 Clay. (Fillmore 627).
GRAY, Mr. and Mrs. HENRY; Miss HELEN J.; 2500 Green. (West 632.)
GRAY, Mr. and Mrs. HARRY N., 2455 Jackson. (West 678.)
GRAY, Mr. and Mrs. NOAH W., Hotel Shattuck, Berkeley, Cal.
GRAY, Mr. and Mrs. WALTER S., 1375 6th Av. (Park 567).
GRAY, Capt. and Mrs. WILLIAM J.; Mr. WM. J., Jr.; Mr. CARLTON R.; 2417 Pacific (West 211).
GREEN, Mr. and Mrs. ALLAN L., 1791 Pine. (Franklin 969).
GREEN, Mr. and Mrs. ARTHUR, Burlingame, Cal.
GREEN, Mr. and Mrs. CHARLES A., Chatham Apts., 1750 Sacramento. (Franklin 5228).
GREEN, Mr. and Mrs. CHARLES E., Mr. ELDRIDGE, San Mateo, Cal. (S. Mateo 1013.)
GREEN, Mrs. DUFF C.; Miss FLORIDE; (Mrs. C. G. NOBLE); 1667 Washington
GREEN, Mr. and Mrs. DAVID H., 1458 Page. (Franklin 3327.)
GREEN, Mr. and Mrs. EDMUND F., 2100 Hyde (Franklin 6328).
GREEN, Mr. and Mrs. J. CHARLES, Fairmont Hotel.
GREEN, Mr. and Mrs. M. D., 1697 Vallejo. (Franklin 3046).
GREEN, Mr. M.; Miss SELMA; 2916 Clay. (Franklin 1769).
GREENBAUM, Mr. and Mrs. LOUIS, 2370 Washington. (West 1228).
GREENEBAUM, Mr. and Mrs. EMIL, 3620 Clay. (West 331.)
GREENEBAUM, Mr. and Mrs. LEON S., 109 Spruce, cor. Jackson. (West 2668).
GREENEBAUM, Mr. and Mrs. SIG, 1806 Pacific Av. (Franklin 19.)
GREENLEE, Mr. and Mrs. FREDERIC S., Hotel Normandie & Alameda, Cal. (Alameda 1602)
GREENWALD, Mrs. L., St. Francis Hotel. (Douglas 3889).
GREENLAW, Dr. and Mrs. MAYO A.; Miss ALMA A.; San Mateo, Cal. (San Mateo 448.)
GREENEWALD, Mr. O. H., St. Francis Hotel. (Douglas 1000).
GREENWAY, Mr. EDWARD M., Bohemian Club and Fairmont Hotel. (Kearny 3900).
GREENWOOD, Mr. and Mrs. FRANK M., Oakland, Cal. (Oakland 2696.)
GREENWOOD, Mr. FRED M., Bohemian Club. (Franklin 2441).
GREENWOOD, Mr. FRED A., St. Francis Hotel. (Douglas 1000).
GREENWOOD, Mr. and Mrs. GEORGE D., Oakland, Cal. (Oakland 448.)
GREER, Mr. and Mrs. ROBERT P.; Seattle, Wash.
GREER, Mr. and Mrs. WALTER A., 3640 Washington. (West 8).
GREGG, Mr. and Mrs. WELLINGTON, Jr., 1925 Gough. (West 8956) and San Mateo, Cal.
——— Miss ENID; Miss ETHEL; 1925 Gough. (West 8956) and San Mateo, Cal.
GREGG, Mr. and Mrs. M. W., Hotel Belmont. (Franklin 4200.)
GREGORY, Mr. and Mrs. E. H. LESTOCK; Miss VIVIAN; Keystone Apts.
GREGORY, Mr. and Mrs. H. K., Van Ness Apts., 2128 Van Ness Av. (Franklin 2590).
GRIFFIN, Mr. and Mrs. ANDREW G., 3020 Pacific Ave. (West 1605.)
GRIFFIN, Mr. and Mrs. CARLOS PARKER, Chapman Park, Corte Madera. (Corte Madera
——— Miss VIRGINIA, Chapman Park, Corte Madera, Cal. S. F. Kearny 4815).
GRIFFIN, Mr. and Mrs. FRANCIS M., 4008 Judah. (J. St.)
GRIFFIN, Mr. and Mrs. FRANK W., 2008 Washington. (Franklin 2078).
GRIFFIN, Mr. MAURICE E., 2010 Washington. (Franklin 2078).
GRIFFITH, Miss ALICE L.; Miss CAROLINE L.; 2608 Webster. (West 507).
GRIFFITH, Mr. and Mrs. JOHN W., 741 Castro. (Mission 5370.)
GRIGSBY, Mr. and Mrs. WILLIAM E., Berkeley. Cal. (Oxford and Indian Rock) Berkeley 5879
GRIMES, Mr. and Mrs. GEORGE L., 2400 Van Ness Av. (Franklin 5706).

GRIMES, Capt. and Mrs. GEORGE M., The Presidio of San Francisco. (West 6174.)
GRIMWOOD, Mr. and Mrs. J. BRYANT, 2805 Washington (Fillmore 1405).
GROEZINGER, Mr. and Mrs. EMILE A., 356 Pierce. (Park 5268).
GROSS, Dr. and Mrs. LOUIS, 102 3rd Av. (Pacific 3782).
GROSS, Mr. and Mrs. LEONARD W., 2308 Devisadero. (West 3876).
GROSS, Mr. MENDES, 2308 Devisadero (West 3876).
GROW, Mr. and Mrs. CHARLES A., 2510 Fillmore.
GROWALL, Mr. and Mrs. W. L., Menlo Park, Cal. (Palo Alto 245-X).
GRUBB, Mr. and Mrs. I. R. D.; (Mrs. MARY H. SMYTH), 2701 Jackson. (West 178.)
——— Mr. D. HANSON, 2701 Jackson, cor. Scott. (West 178).
GRUBB, Mr. W. A., 1921 Sacramento. (Franklin 279).
GRUNSKY, Mr. and Mrs. C. EWALD, 2574 Union. (Fillmore 1539).
——— Miss KATE; Miss CLOTILDA; 2574 Union. (Fillmore 1539).
GUGGENHEIM, Mr. and Mrs. D. J., 2602 Pacific Ave. (West 8647.)
GUITTARD, Mrs. E.; Miss ADRIENNE; Mr. FRANK L.; 1001 Vallejo. (Franklin 2162).
GUITTARD, Mr. and Mrs. HORACE C., 2912 Van Ness Av. (Franklin 1597).
GUMP, Mr. and Mrs. ABRAHAM L., 2559 Green. (West 8462).
GUMP, Mr. and Mrs. ALFRED S., 2720 Vallejo. (West 6545.)
GUMP, Mrs. FANNIE, 3014 Washington. (West 462).
GUMP, Mr. and Mrs. W. E., 3322 Clay. (West 2703.)
GUNDLACH, Mr. and Mrs. HENRY R., Mill Valley (Mill Valley 1551) and Rhine Farm.
GUNN, Mr. and Mrs. JAMES O'B, 2566 Pine.
GUNN, Mr. and Mrs. JOHN W., Kentfield, Marin Co., Cal. Box 4.
GUNN, Mr. and Mrs. WILLIAM J.; Dr. HERBERT; Mill Valley, Cal. (Mill Valley 1521).
GUNST, Mr. and Mrs. M. A., St. Francis Hotel. (Douglas 5029).
GUTHRIE, Lieut. ROBERT E.; Fort Barry. (West 6174.)
GUTHRIE, Rev. and Mrs. WM. K., 2353 Pacific Av. (West 5144).
GUYETT, Mr. and Mrs. RODERICK G., 2019 Pacific Av. (West 6548).
——— Miss MARGARET; 2019 Pacific Av. (West 6548).
GWIN, Dr. and Mrs. W. M.; Master DUDLEY; 167 22nd Av. (Pacific 2956).
HAAS, Mrs. AMELIA, Hotel Stewart, 353 Geary. (Douglas 500).
——— Mr. GEORGE W.; Mr. REUBEN C.; Mr. WALTER H.; Hotel Stewart, 353 Geary.
HAAS, Mr. LOUIS S.; Mr. FRED R.; 3412 Washington. (West 306.)
HAAS, Mr. and Mrs. WILLIAM; 2007 Franklin. (Franklin 1391.)
HABENICHT, Mrs. F., 1001 Chestnut. (Franklin 1858).
——— Miss ANITA; Mr. RUDOLPH; Mr. GEORGE; 1001 Chestnut. (Franklin 1858).
HABER, Mrs. JOSEPH, 2640 Jackson, near Scott. (West 1414).
——— Dr. WILLIAM J.; Mr. JOSEPH Jr.; Mr. WALTER B.; 2640 Jackson. (West 1414).
HABER, Mr. and Mrs. F. A.; Miss RUTH F.; Mr. LOUIS F.; Mr. A. L.; 133 Commonwealth Av. (Pacific 3721). 1st Thursday.
HABER, Mr. and Mrs. SAMUEL B., 2459 Jackson. (West 3397).
HACKSTAFF, Mr. HARRY S., Hotel St. Francis. (Douglas 1000).
HADLEY, Mr. and Mrs. E. S., 2186 California (West 2892).
HAENKE, Mr. and Mrs. J. MARTYN, Los Angeles, Cal. (2600 Wilshire Boulevard).
HAGER, Miss ALICE, 1815 Gough. (West 627.)
HAIGHT, Mr. and Mrs. R. F., 616 Central Av. (West 7751.)
HAINES, Dr. BYRON W., 323 Geary. (Douglas 2608.) and Belvedere, Marin Co., Cal.
HAINES, Mr. and Mrs. A., 616 Broderick (West 4762).
HAINES, Mr. MARTIN L., 616 Broderick. (West 4762).
HALE, Mr. and Mrs. MARSHAL, 26 Presidio Terrace. (Pacific 24.)
HALE, Mr. and Mrs. PRENTISS COBB; (Midshipman HAMILTON BRYAN, at Annapolis; Miss LINDA and CARLTON BRYAN); 2430 Vallejo (West 674).
HALE, Mr. and Mrs. REUBEN BROOKS, Ross, Marin Co., Cal. (San Rafael 6187).
HALE, Dr. and Mrs. R. L., 2768 Green (West 6889).
HALL, Mrs. ANNA J., 2113 Broderick.
HALL, Mr. and Mrs. FRANK M., 3481 Washington. (Fillmore 1507).
HALL, Mr. FREDERIC W., Claremont Country Club, Oakland, Cal. (Piedmont 1005).
——— Miss MYRA N., Claremont Country Club, Oakland, Cal. (Piedmont 1005).
HALL, Mr. and Mrs. NORMAN WALTER, 1580 Jackson (Franklin 726).
HALL, Mr. ROBERT C., 2512 Washington.
HANSON, Dr. and Mrs. GEORGE F., 555 Fillmore. (Park 502).
HALL, Mr. and Mrs. WILLIAM HAMMOND; the Misses; 324 Haight. (Park 414).
HALLER, Mr. and Mrs. JOSEPH P., 3011 Jackson (West 788).
HALLETT, Mr. and Mrs. EUGENE RUSSELL, Berkeley, Cal. (Alvarado Road near Vincente, Claremont) Berkeley 700.
HALPIN, Mr. and Mrs. GEORGE H., 885 46th Av. (Pacific 2687).
HALSEY, Mr. GERALD C., 1813 Pierce (West 2952).
HALSTED, Mr. and Mrs. EMINEL P., 437 Cherry. (Pacific 182).
HALSTED, Mr. and Mrs. W. A.; Miss; 715 Scott. (West 4691.)
HAMBURGER, Mr. DAVID, Hotel Richelieu (Franklin 2381).
HAMBURGER, Mr. and Mrs. HENRY, 3990 Clay. (Pacific 1818).

Electric Weld

Simple in Construction

Economical in Gas Use

Efficient in Service

Absolutely SAFE!

Combination Boiler and Gas Water Heater

THE MOST UP TO-DATE APPLIANCE FOR DOMESTIC HOT WATER

Its merits have received the highest professional and practical recommendations. Our booklet "Hot Water in the House" free on request

MANUFACTURED BY

JOHN WOOD MFG. CO.

CONSHOHOCKEN, PA.

218 19-21 Pacific Building
SAN FRANCISCO, CAL.

741-47 Cypress Street
OAKLAND, CAL.

556 So. Main Street
LOS ANGELES, CAL.

JAMES HAMBLY, Manager, Pacific Coast Branches

SOLD BY THE PLUMBING TRADE

See the Finest Refrigerator Made

We invite you to inspect the only refrigerator which received the Grand Prize at the Alaska-Yukon Exposition. Sold direct by us to consumers through our own stores at manufacturer's prices. Price less than a cheaply constructed refrigerator. You will be delighted with the elegance of the famous

Wickes Refrigerator

Beautiful in Appearance
Perfect in Operation
Low in Price

Oak and tile exterior and opal glass and tile interior. Built by cabinet makers. Sanitary, easily cleaned, economical in ice consumption, and one of the *coldest* refrigerators ever produced. Made in all sizes for all purposes and in daily use in *homes of refinement* and in the most exclusive *Hotels, Clubs, Restaurants and Apartments in the World.*

—CALL, PHONE OR WRITE—

THE BRUNSWICK-BALKE-COLLENDER CO.

767-771 Mission Street **San Francisco**

PHONE SUTTER 333

THE SOUTHLAND'S MOST MAGNIFICENT HOSTELRY
OF COMFORT AND LUXURY

HOTEL VIRGINIA

(ABSOLUTELY FIREPROOF)
MOST IDEALLY SITUATED ALL-THE-YEAR-ROUND
RESORT IN THE WORLD

Overlooking the Pacific Ocean at California's Famous Beach

LONG BEACH

Surrounded by spacious grounds with two cement tennis courts and every outdoor amusement. Beautiful wide verandas, sun parlors and large lobbies. Hotel Virginia has 300 large outside rooms with private bath. It is noted the world over for its cuisine and patronage. It maintains private dressing rooms with attendants for those who delight in the surf bathing, which is enjoyed every month of the year.

THE FAMOUS VIRGINIA COUNTRY CLUB

Is one of the exclusive organizations of southern California and is always of especial interest to guests of Hotel Virginia. It is located on the famous Los Alamitos Rancho and but five miles from hotel. There is a 9-hole golf links, the sportiest in the west. LONG Beach offers a much warmer climate during the winter months than the interior towns, while during the summer months Long Beach enjoys the cool sea breezes, which gives this celebrated beach the most delightful cool summer climate of any resort on the Pacific coast. The new boulevard between the Hotel Virginia and Los Angeles is the delight of every autoist. YACHTING, FISHING, BOATING, DRIVING, AUTOING, TENNIS, GOLF, and countless attractions the year round. WRITE FOR BEAUTIFUL FOLDER and rates to CARL STANLEY, MANAGER.

HAMILTON, Mr. and Mrs. ALEXANDER, 2080 Pacific Av. cor. Laguna.
HAMILTON, Mrs. ALEXANDER, 2512 Fillmore, near Jackson. (West 322).
——— Miss LAURA; Miss EDNA; Miss ALEXANDRA; 2512 Fillmore. (West 322).
HAMILTON, Mr. and Mrs. EDWARD H., 2243 Green (West 1770).
HAMILTON, Mr. and Mrs. JOHN RALSTON, 2710 Scott, near Green. (West 7786).
HAMILTON, Mrs. MARY; Miss LEILIA; Fairmont Hotel.
HAMILTON, Mr. and Mrs. ROBERT, Fairmont Hotel.
HAMILTON, Mr. SAMUEL P., 1424 Polk. (Franklin 2237).
HAMILTON, Mr. and Mrs. WILLIAM B., Fairmont Hotel (Douglas 3858).
HAMILTON, Mr. and Mrs. WILLIAM H., 2512 Fillmore. (West 322).
HAMLIN, Miss SARAH D., 2230 Pacific Av. (West 546).
HAMM, Mr. and Mrs. J. W., Somerset Apts., 1111 Pine. (Franklin 1100).
HAMMER, Mr. and Mrs. EDWIN C., 2707 Larkin. (Franklin 2219).
HAMMER, Mr. and Mrs. WILLIAM H., 2749 Union. (West 8560).
HAMMERSMITH, Mr. JOHN A., 1274 Broadway. (Franklin 5232).
HAMMON, Mr. and Mrs. WENDELL P., 3650 Washington. (West 1319).
——— Mr. WENDELL C., 3650 Washington. (West 1319).
HAMMOND, Mr. and Mrs. A. B.; Misses; 2252 Brodway. (West 1324.)
HAMMOND, Mr. and Mrs. LEONARD C., 2252 Broadway. (West 1324).
HAMPTON, Mr. and Mrs. LEO. F., 3375 Clay (West 1657).
HANCHETT, Mr. LEWIS E., 2648 Pierce. (West 1660).
HAND, Mr. and Mrs. H. C., 4046 California. (Pacific 365.)
HANDLON, Mr. J. H., Chismore Apts.
HANFORD, Mr. and Mrs. ALBERT, 3380 Washington. (Fillmore 846).
——— Miss VIRGINIA, 3380 Washington. (Fillmore 846).
HANFORD, Mr. ROBERT G., Pine and Jones. (Franklin 747).
HANIFY, Mr. and Mrs. JOHN R., Sausalito. Cal. (Sausalito 371.)
HANLON, Mr. and Mrs. DANIEL M., 3398 Clay. (West 1289).
HANLON, Mr. CHARLES F., Cosmos Culb. (West 6145).
HANNA, Mr. and Mrs. GEORGE B., Hotel Ormond, 440 Eddy.
HANNA, Mr. and Mrs. JOHN SELBY, Bella Vista Apts., 1001 Pine. (Franklin 3732).
HANSCOME, Mr. ALPHEUS L., 260 California. (Douglas 2116).
HANSON, Dr. and Mrs. GEORGE F., 790 Fell. (Park 502).
——— The Misses; (Miss LILLIE McLAURIN). 790 Fell. (Park 502).
HANSON, Mr. E. HUNN, 2701 Jackson. (West 178.)
HANSON, Mr. and Mrs. WILLIAM H., Redwood City, Cal. (Redwood 68).
HANSON, Mr. WILLIAM L., Ormond Hotel, 440 Eddy.
HARDAWAY, Lieut. and Mrs. FRANCIS P., Presidio of S. F. (West 6174).
HARDEE, Mr. and Mrs. THEODORE, McAllister Hall, Kentfield, Cal. (San Rafael 6601).
HARDING, Mr. and Mrs. RALPH J., Gladstone Apts. (Franklin 2048.)
HARDING, Mr. and Mrs. R. T., Fruitvale, Cal. (25th Av. and E. 27th). Merritt 2727.
HARDING-MASON, Dr. and Mrs. J., 172 Delmar. (Market 1861).
HARDY, Mr. and Mrs. WILLIAM J.; Mr. HERBERT; 1274 Guerrero. (Kearny 180.)
HARGEAR, Mr. and Mrs. WILLIAM A., Berkeley, Cal. (2216 Ward) Berkeley 6119.
HARGRAVE, Mr. and Mrs. SETH E., Burlingame, Cal.
HARMES, Mr. and Mrs. JOHN T., Fairmont Hotel. (Kearny 3900).
HARMON, Mr. and Mrs. EDWARD H., Belvedere, Marin Co., Cal. (Belvedere Main 361).
——— Miss MINNIE, Belvedere, Marin Co., Cal. (Belvedere Main 361).
HARPER, Mr. and Mrs. CHARLES K., 1401 Jones. (Franklin 3045).
HARRIES, Mr. W. H., Pacific-Union Club.
HARRIGAN, Mr. and Mrs. A. L., 1164 Green (Franklin 4725).
HARRIS, Mr. and Mrs. DAVID, 1841 Ellis. (West 4625).
——— Miss STELLA; Miss EVA; Miss MINNIE; 1841 Ellis. (West 4625).
HARRIS, Dr. and Mrs. HENRY; (Mrs. ANNIE HARRIS), 2422 Gough. (Franklin 120.)
HARRIS, Mr. and Mrs. JACOB S., 537 8th Av. (Pacific 3258).
HARRIS, Mr. and Mrs. JAMES W., 2320 California. (West 768).
HARRIS, Mr. and Mrs. KIRK, Grand Hotel. (Franklin 3070).
HARRIS, Mr. and Mrs. LAWRENCE W., 2302 Devisadero (West 7765).
HARRIS, Miss LENAH, Wolf Apts., O'Farrell near Leavenworth. (Franklin 2130).
HARRIS, Mr. and Mrs. MATTHEW A., Presidio Terrace.
HARRIS, Mr. and Mrs. MARSHALL C., 1401 Willard (Park 3603).
HARRISON, Mr. and Mrs. A. DALTON, Alameda, Cal.
HARRISON, Mr. and Mrs. EDWARD C., 3329 Washington. (West 295).
——— Miss TERESA R.; Mr. MAURICE E.; 3329 Washington. (West 295).
HARRISON, Dr. EMILY G., 2835 Clement. (Pacific 156.)
HARRISON, Dr. and Mrs. W. H., 548 Seventh Av. (Pacific 490).
HARRISON, Mr. MAHLON CLAYTON, Bungalow "Vista-al-Mar" 2 19th Av. (Home T 1380 and Pacific 3720.)
HARRISON, Judge and Mrs. RALPH C.; 1998 Vallejo. (West 7216.)
HARRISON, Mr. RICHARD C., 335 Stockton.
HARRISON, Mr. and Mrs. ROBERT W.; San Rafael. Cal. (San Rafael 2191.)

HARRISON, Mr. and Mrs. WILLIAM GREER, 84 5th Av. and Carmel-by-the-Sea.
HARRISON, Dr. and Mrs. W. H., 690 5th. Av. (Pacific 490.)
HARRON, Mr. and Mrs. J. O.; Mr. TRACY; 2337 Vallejo. (West 534.)
HART, Mr. and Mrs. ALBERT L., 2205 Sacramento (West 5890).
HART, Dr. and Mrs. CHARLES E., 897 Clayton. (Park 3185.)
HART, Mr. and Mrs. GEORGE E., 116 Clayton (Pacific 614).
HART, Mr. HARRY J., St. Francis Hotel.
HART, Dr. and Mrs. HENRY H., 1737 Broadway. (Franklin 826.)
HART, Mr. and Mrs. JEROME A., "The Alameda," San Jose, Cal. (San Jose 208).
HART, Mr. and Mrs. JULIEN, 2211 Buchanan. (West 173).
HART, Dr. and Mrs. MORTON E., 2335 Pacific Ave. (Fillmore 1504).
HART, Mr. and Mrs. RALPH WARNER, San Rafael, Cal. (San Rafael 148.)
HART, Gen. and Mrs. W. H. H., Palo Alto, Cal.
HARTE, Mrs. S., 819 Oak. (Park 4129).
HARTWIG, Mr. and Mrs. E., 303 Griffith Av., San Mateo, Cal. (San Mateo 928).
HARVEY, Mr. and Mrs. J. DOWNEY; St. REGIS, 1925 Gough. (Fillmore 1510.)
HARVEY, Dr. and Mrs. WILLIAM A., 412 Central Av. (Fillmore 998).
HARVEY, Dr. and Mrs. WM. P., 112 Frederick (Market 2003).
HARWOOD, Mr. ALFRED J., Fairmont Hotel (Kearny 3900).
HASSELL, Mr. JOHN J., Charlemagne Apts., 1035 Geary.
HASSETT, Mr. and Mrs. MARTIN CARROLL, 1725 Vallejo. (Franklin 1599).
HASLAM, Mr. JOSEPH C., Herbert's Bachelor Hotel, 159 Powell. (Sutter 567).
HASSLINGER, Dr. and Mrs. OTTO A., 1557 Ellis. (West 6963).
HASSLER, Dr. and Mrs. WM. C., 540 Page. (Park 232.)
HASTINGS, Mr. and Mrs. PHILIP, (Miss ETHEL HAWKER); 1368 Fulton.
HATCH, Dr. and Mrs. J. H. (Mrs. BESSIE T. SMITH), 341 Maple. (Pacific 1643).
HATHAWAY, Mrs. CHAS. W.; Miss; Sycamore Park, San Lorenzo.
HATHAWAY, Mr .and Mrs. WM. LEE, St Regis Apts., 1925 Gough. (West 4605). Monday.
——— Miss MARIE KRAIG; Miss MABEL CLANCY; and Pebble Beach, Monterey, Cal.
HATHORN, Mr. and Mrs. RALPH L., 2797 Clay. (West 3275).
HATTEROTH, Mr. and Mrs. WILLIAM, 2515 Octavia. (Fillmore 1483).
HATTEROTH, Dr. and Mrs. WILLIAM H. C., 1287 2nd Av. (Park 5614).
HAUPTMAN, Mr. SIDNEY M., 3834 Sacramento. (Pacific 1600).
HAUSMANN, Mr. and Mrs. S., 3034 Jackson (West 6670).
HAUSSLER, Mr. and Mrs. F. O., 1759 Fillmore & 1914 S. Figueroa, Los Angeles, Cal.
HAVEMEYER, Mrs. R. R.; Misses; Oakland, Cal. (461 Vernon) Oakland 7420.
HAVEN, Mr. and Mrs. CHARLES D., Berkeley, Cal. (2613 Durant Av.) Berkeley 105.
——— Mr. CHARLES D. Jr., Berkeley, Cal. (2613 Durant Av.) Berkeley 1055.
HAVEN, Mr. and Mrs. THOMAS E., 2400 Vallejo. (West 2453).
——— Mr. HAROLD E.; Mr. KENT A.; 2400 Vallejo. (West 2453).
HAVENS, Mr. and Mrs. FRANK C., Piedmont, Cal.
HAVILAND, Mrs. H. N.; 1909 Van Ness Av. (Franklin 575.)
HAWKINS, Mr. and Mrs. CHARLES ALBERT, "La Barranca," 19th Av. and Sloat Boul
HAWKS, Mr. HENRY D., 1440 Filbert. (Franklin 3580).
HAWKS, Mr. and Mrs. JAMES L., 3409 Pacific Av. (Fillmore 1475).
HAYBURN, Mr. and Mrs. JAMES C., 265 10th Av. (Pacific 903).
HAYES, Mr. P. H., Hotel America, 1045 Market. (Market 1695).
HAYMAN, Mr. and Mrs. THOMAS ELWOOD, 2263 Vallejo. (West 1049).
——— (Mrs. JOHN CONLY) 2263 Vallejo. (West 1049).
HAYNE, Mr. and Mrs. DUNCAN, San Mateo, Cal.
HAYNE, Mr. and Mrs. ROBERT Y., San Mateo. (San Mateo. 562.)
HAYS, Mr. and Mrs. JOHN COFFEE, Visalia, Cal., and Fairmont Hotel, S. F.
HEACOCK, Dr. and Mrs. F. T., 1420 9th Av. (Park 5204).
HEALD, Mr. and Mrs. E. P., Oakland, Cal. (1044 Telegraph Av.) Oakland 2131, and Napa.
HEARST, Mrs. PHOEBE A., Fairmont Hotel & "Hacienda del Pozo de Verona," Pleasanton
HEATH, Misses, 2370 Broadway (West 2018).
HEATHCOTE, Mr. and Mrs. G. W. BRUCE, Berkeley, Cal. (2940 Avalon), Berkeley 972.
HEBBARD, Judge and Mrs. J. C. B., 3124 Washington. (West 6712).
HECHT, Mr. BERT R., St. Francis Hotel. (Douglas 1000).
HECHT, Mr. ELIAS M., 2103 Pacific Av. (West 6893).
HECHT, Mrs. HELEN, Fairmont Hotel. (Kearny 3900).
HECHT, Mr. and Mrs. JOEL K., 2103 Pacific Av.
HECHTMAN, Mr. ALBERT J., Bohemian Club.
HEDGER, Mr. HENRY A.; Mr. HENRY HARRISON, 1608 Golden Gate Av. (West 3278)
HEGER, Mr. and Mrs. D. C., 2428 Jackson. (Fillmore 892).
HEGGERTY, Mr. and Mrs. CHARLES J., 2319 Scott. (West 822). 2d Thursday.
HEIM, Mr. and Mrs. F. L.; Miss JOHANNA; Miss ELSA; Mr. F. L., Jr.; 912 Page
——— Mr. HERMAN M.; Mr. WILL C.; 912 Page. (Market 4174).
HEILBRONNER, Mr. and Mrs. AUGUST, Granada Hotel. (Franklin 2420).
HEILBRONNER, Mr. and Mrs. LOUIS, Bellevue Hotel. (Franklin 3636).
HEINEMAN, Mr. and Mrs. H. M.; Miss; 1643 Bush. (Franklin 1589).

HELLER, Mrs. BELLE, Fairmont Hotel. (Kearny 3211.)
HELLER, Mr. and Mrs. E. C., 2003 California (West 3003).
HELLER, Mr. and Mrs. E. S., 2020 Jackson. (West 1071.)
HELLER, Mr. and Mrs. MOSES, 2324 Pacific Av. (West 857) and Fair Oaks, Cal.
HELLER, Mr. and Mrs. SAMUEL W., Fairmont Hotel. (Douglas 3772).
HELLMAN, Mr. ISAIAS W., 2020 Jackson. (West 1071).
HELLMAN, Mr. and Mrs. I. W. Jr., 2906 Broadway. (Fillmore 615).
HELLMANN, Mr. ANTHONY C., Wellesley Park, Redwood City. (Redwood 136)
HELLMAN, Mr. and Mrs. GEORGE H., 2612 California. (Fillmore 838).
HELLMANN, Mr. and Mrs. HORACE G., 2112 Gough. (Franklin 1139.)
HENDERSON, Mr. and Mrs. CHARLES B., 2732 Vallejo. (West 182).
HENDERSON, Mr. and Mrs. JOHN, 2535 Sutter. (West 6071).
———— (Mrs. MARY HENDERSON BERTZ) 2535 Sutter. (West 6071).
HENDERSON, Mr. and Mrs. ROBERT B., 114 Presidio Terrace. (West 2031).
HENDERSON, Mr. and Mrs. ROBERT H. (nee McCormick) 1950 Washington. (Franklin 1975)
HENDERSON, Mr. and Mrs. THOMAS L., 2025 Hayes. (Pacific 4158).
HENDRICKS, Mr. and Mrs. SAMUEL G., 903 Pine. (Franklin 3204.)
HENDRICKS, Mr. and Mrs. SCOTT, 136 Locust. (Fillmore 200).
HENDRICKS, Mr. and Mrs. W. H., 1643 Lincoln Way (H St.) (Park 5286).
HENDRICKSON, Mr. and Mrs. WILLIAM, Jr., 422 Lake. (Pacific 3975.)
HENDY, Mr. and Mrs. JOHN H., 3585 Clay. (West 9419.)
HENEY, Mr. FRANCIS J., 1003 Phelan Building. (Kearny 5724).
HENLEY, Mr. and Mrs. BARCLAY; Miss; 2131 Green (West 8498).
HENLEY, Mr. and Mrs. BARCLAY Jr., 2736 Pierce. (Fillmore 777).
HENNESSY, Mr. FRANK J.; Miss MARY; 1135 Gough.
HENNINGS, Miss EMMA; Dr. WILLIAM; 1600 Bush. (Franklin 5084).
HENRY, Mr. and Mrs. CARL A., 1098 Lombard. (Franklin 1513.)
HENRY, Mr. and Mrs. JAMES E., 1276 Fulton (West 2489).
HENRY, Mrs. KATHRYN VOORHIES, 1334 Van Ness Av. (Franklin 4196.)
HENRY, Mr. and Mrs. ROBERT, 3855 17th. (Market 884).
HENSHAW, Judge and Mrs. FRED'K W., Richelieu Apts. & Redwood City. Redw'd Main 9)
HENSHAW, Mr. and Mrs. TYLER, Oakland, Cal. (Oakland 8700.)
HERBST, Mr. and Mrs. A., 2813 Buchanan. (West 8554).
HERNDON, Mr. and Mrs. NEWTON B., 132 Commonwealth Av. (Pacific 2841).
HERRICK, Dr. and Mrs. LEROY F., Oakland, Cal. (1507 Harrison) Oakland 1763.
HERRICK, Mr. and Mrs. LESTER, Keystone Apts. (Franklin 782).
HERRIN, Mr. WILLIAM F., 2580 Broadway, near Scott. (West 742).
———— Miss KATHERINE; Miss ALICE; 2580 Broadway. (West 742).
HERRINGTON, Dr. and Mrs. HOWARD, 1529 Sutter. (West 9158.)
HERRMANN, Mr. and Mrs. GEORGE, 2214 Vallejo. (West 1263).
HERRMANN, Mr. and Mrs. WILLIAM, 2738 Pierce. (Fillmore 1832).
———— Miss ERNA, 2738 Pierce. (Fillmore 1832).
HERZOG, Dr. and Mrs. GEORGE KRAMER, 1516 Jackson (Franklin 5113).
HERZOG, Mr. and Mrs. SIDNEY G., 3423 Clay (West 9501).
HERZSTEIN, Dr. MORRIS, 805 Sutter. (Franklin 75).
HESKINS, Mr. and Mrs. BENJ., 1616 Broderick (West 3969.)
HESS, Dr. H. A., 1271 4th Av., Sunset District. (Market 6981.)
HESS, Mr. and Mrs. FREDERICK; Mr. FREDERICK, Jr.; 851 California. (Kearny 1623).
HEUBNER, Mr. and Mrs. EMIL; Miss EMMA C.; Miss LILLIAN; 1045 Oak.
HEUER, Col. WILLIAM H., 1235 5th Av. (Park 413).
HEWITT, Mr. and Mrs. DIXWELL, 2525 Broadway. (West 320).
HEYMAN, Sir HENRY; 434 Spruce. (West 2455.)
HEYMAN, Mr. and Mrs. JULIUS, 3028 Jackson (West 7697).
HEYNEMANN, Mr. and Mrs. ALEXANDER, Buchanan, near Jackson. (Fillmore 68).
HEYNEMANN, Mr. and Mrs. LIONEL; 2721 Clay. (West 1493.)
HICKMAN, Mr. and Mrs. N. H.,1767 Page (Park 3349).
HICKS, Mr. and Mrs. EARL S., Fairmont Hotel. (Kearny 3900).
HIGGINS, Mr. and Mrs. MARVIN R., El Drisco Apts., 2901 Pacific Av. (West 9420).
HILL, Dr. HAROLD P., 2336 Steiner. (West 967).
HILL, Mr. and Mrs. HARRY, 3560 Washington. (West 4307.)
HILL, Mr. and Mrs. JOSEPH E., 2721 Pierce. (West 2044.)
HILLER, Mr. and Mrs. JOHN ROY, 635 Ashbury (Park 6086 and Home M3686).
HILLIS, Mr. and Mrs. CHARLES C., Berkeley, Cal. (2833 Elmwood), Berkeley 3830.
HILLS, Mr. and Mrs. AUSTIN H., Oakland, Cal. (33 Bella Vista Av.) Merritt 603.
HILLS, Mr. and Mrs. REUBEN W., 2201 Broderick. (West 192).
HILLMAN, Mr. and Mrs. JOHN R.; Mr. JACK E.; 114 Beulah. (Park 3262.)
HILLYER, Mr. and Mrs. CURTIS, 145 Third Ave. (Pacific 715).
HILMER, Mr. and Mrs. FRED L., 511 Cole. (Park 528).
HIND, Mrs. MARY, 2398 Howard. (Mission 2182).
HIND, Mr. and Mrs. GEORGE U., 2398 Howard (Mission 2182) & San Rafael, Cal.
HINDES, Mr. and Mrs. STETSON G., 2519 Broadway. (West 3606).
HINKEL, Mr. and Mrs. GEORGE W., 2832 Broderick (West 1340).

HIRSCH, Mr. and Mrs. ALPHONSE, 2686 Union, cor. Broderick. (West 2901.)
——— Mr. ALPHONSE, Jr., 2686 Union, Cor. Broderick. (West 2901).
HIRSCHFELDER, Dr. and Mrs. JOSEPH O., 1392 Geary. (West 757.)
HIRSCHKOWITZ, Dr. L., 3616 Sacramento. (West 6487).
HIRSCHLER, Mr. and Mrs. DAVID; 2701 California. (West 876.)
HIRSCHMAN, Mr. and Mrs. ADOLPH; Mr. SYDNEY J.; 2505 Broadway. (West 4486).
HIRSCHMAN, Mr. and Mrs. MARION A., 3330 Jackson. (West 9491.)
HIRST, Mr. and Mrs. CHARLES H., 304 Irving, cor. 4th Av. (Market 3618).
HITCHCOCK, Mr. and Mrs. WILLIAM GREER; "El Cerrito;" San Mateo, Cal.
HJUL, Mr. and Mrs. H. H., 1348 Hyde. (Franklin 5692) & Lagunitas, Marin County, Cal.
HOADLEY, Mr. and Mrs. GEORGE O., 118 Commonwealth. (Pacific 1885.)
HOAG, Mr. and Mrs. CHARLES CUSHING, Piedmont, Cal. (Pacific Av. & Hagar) P'dm't 3312
HOAG, Mr. and Mrs. EDGAR LORING; Burlingame, Cal.
HOAG, Mr. EDWARD HAMMOND, 2422 Buchanan (West 7929), and Mazatlan, Mexico.
HOAG, Mr. JED JASPER, 2422 Buchanan (West 7929).
HOAG, Mr. JARED C., Oakland, Cal. (478 10th).
HOAG, Dr. and Mrs. O. H., 1150 Mason, Tel Market 320.
HOBART, Mr. and Mrs. LEWIS P., El Cerrito Park, San Mateo, Cal. (San Mateo 126.)
HOBART, Mr. WALTER SCOTT, San Mateo, Cal. (San Mateo 201.)
HOBART, Mrs. WALTER SCOTT and Family—Abroad.
HOBSON, Mr. and Mrs. C. B., Berkeley, Cal. (2732 Regent) Berkeley 4726.
——— Miss BERNICE, Berkeley, Cal. (2732 Regent) Berkeley 4726.
HOCHSTADTER, Mrs. WILLIAM S., 1915 Franklin. (Franklin 30).
HOCHSTEIN, Mrs. ADOLPH; Miss OLGA; 2350 Vallejo. (West 4590). Tuesday.
HOCKWALD, Mr. and Msr. A.; Miss MAY; Miss ELSIE; 2457 Buchanan. (Fillmore 1588).
HODGDON, Mrs. E. C., Hotel Victoria. (Douglas 280).
——— Mr. HERBERT F., Hotel Victoria. (Douglas 280).
HODGEN, Dr. and Mrs. J. D.; Miss OLIVIA; Miss MARGARET; 3838 Clay. (Pac. 1922.)
HOEFLER, Mr. and Mrs. LUDWIG M., 130 Haight. (Park 16.)
HOELSCHER, Mr. ARTHUR G.; Mr. VICTOR F.; 2425 Green. (Fillmore 1360).
HOELSCHER, Mr. and Mrs. WILLIAM, San Mateo, Cal. (San Mateo 587).
HOEY, Mr. and Mrs. JOHN; Miss EUGENIA M.; 1315 Devisadero. (West 6040).
HOGG, Mr. and Mrs. CHARLES HENRY, 1401 Jones St. (Franklin 1487).
HOGG, Mr. JAMES; Miss MABEL; Mr. WM. J.; 2705 California (West 185).
HOGUE, Mr. and Mrs. S. FRED, 453 Frederick. (Market 3580).
HOLBROOK, Mr. and Mrs. CHARLES H., 2664 Filbert. (West 2065). 1st & Last Friday.
HOLBROOK, Mr. CHARLES, 1901 Van Ness Av. (Franklin 1382) & Menlo Park, Cal.
HOLBROOK, Dr. G. S., 1200 Pine. (Franklin 1386).
HOLBROOK, Mr. and Mrs. HARRY M., 2520 Pacific Av. (West 1388.)
HOLCOMBE, Mr. and Mrs. R. A., Hotel Monroe, 1822 Sacramento.
HOLDEN, Mr. and Mrs. ST. GEORGE; Miss; 2567 Filbert. (Fillmore 1077).
HOLETZ, Mr. and Mrs. J. W., 810 Alvarado. (Franklin 2887.)
HOLLADAY, Mr. and Mrs. EDMUND BURKE, 2215 Buchanan, (West 1868.)
HOLLADAY, Mr. and Mrs. S. W., 2215 Buchanan. (West 1868.)
HOLLUB, Mr. and Mrs. SAMUEL S., 2580 Vallejo. (West 5632).
HOLM, Mr. and Mrs. THOMAS N., 2712 Pacific Av. (West 2139).
——— Miss HAZEL; Mr. DION R.; 2712 Pacific Av. (West 2139).
HOLMAN, Mr. and Mrs. ALFRED, 3531 Clay. (West 5682.)
HOLMES, Mr. and Mrs. C. EDWARD, 2019 Pacific Av. and Belvedere, Cal.
HOLMES, Mr. and Mrs. HOWARD C., 2615 Buchanan. (West 4295.)
HOLMES, Mr. and Mrs. H. E., 209 Castro. (Market 2224.)
HOLT, Mr. and Mrs. B. GRIGGS, 2101 Van Ness Av. and Hillsborough, Cal.
HOLT, Mr. and Mrs. EDWARD J., Alameda, Cal. (1007 Morton) Alameda 270.
——— Miss RUTH; Miss HAZEL; Alameda, Cal. (1007 Morton) Alameda 270.
HOLT, Mrs. MARSHALL K., Palace Hotel and "Holtwold" Marinita Park, San Rafael, Cal.
HOLT, Mr. and Mrs. C. PARKER, 2600 Vallejo. (West 1463). (San Rafael 779).
HOOD, Mrs. WILLIAM; Miss JESSIE; 1400 Washington. (Franklin 2069.)
HOOD, Mr. WILLIAM, Flood Building.
HOOKE, Mr. and Mrs. GEORGE H., 2355 Pacific Av. (West 2033).
HOOKER, Mr. and Mrs. C. OSGOOD, Hillsborough, San Mateo Co., Cal.
HOOKER, Miss JENNIE, St. Regis Apartments, 1925 Gough. (West 1156.)
HOOKER, Mr. and Mrs. J. D., 3563 Jackson. (West 4227.)
HOOKER, Mr. and Mrs. ROBERT G., Hillsborough, Cal. (San Mateo 161).
HOOPER, Mr. and Mrs. EDWARD J., 1239 2nd Av.
HOOPER, Mr. JOHN A., 2201 Laguna (West 1700) and "Woodside," San Mateo Co.
——— Miss JEANETTE S.; Mr. FRANK P.; Mr. A. W.; 2201 Lagunt & "Woodside"
HOOPER, Mr. and Mrs. JOSEPH G., 1812 Gough (Franklin 3053) and San Rafael, Cal.
HOOPER, Mrs. WILLIAM B., ., Hooper Ranch, Mountain View, Cal.
HOPKINS, Mr. and Mrs. C. C., 1680 Clay. (Franklin 963).
HOPKINS, Mr. DUANE, Hillsborough, San Mateo Co., Cal.
HOPKINS, Dr. E. K.; Hotel Granada, 1000 Sutter.

HOPKINS, Mr. and Mrs. E. W.; Miss FLORENCE; 2099 California. (West 687.)
HOPKINS, Mr. and Mrs. TIMOTHY, Menlo Park, Cal. (Palo Alto 133).
——— Miss LYDIA; Menlo Park, Cal. (Palo Alto 133).
HOPKINS, Dr. and Mrs. WILLIAM E. In Vienna. (2335 Pacific Av. when in S. F.)
HOPPE, Mr. and Mrs. REINHOLDT, E. Oakland, Cal. (Merritt 2480).
HORN, Mrs. HELEN, Colonial Hotel, 425 Stockton. (Kearny 4754).
——— Dr. HENRY, Colonial Hotel, 425 Stockton. (Kearny 4754).
HORNICK, Mr. and Mrs. CHAS. W.; Mr. FREDERICK B.; 2470 Broadway. (West 1032)
HORSBURGH, Mr. and Mrs. DAVID W., 2855 Scott. (West 7651).
HORSBURGH, Mr. and Mrs. JAS. Jr., 2855 Scott. (West 7651) and Los Gatos.
HORST, Mr. and Mrs. E. CLEMENS, 31 Presidio Terrace (Pacific 3138).
HOTALING, Mrs. LAVINA J., 1900 Franklin. (Franklin 3217).
——— Mr. FREDERICK C.; 1900 Franklin. (Franklin 3217).
HOTALING, Mrs. ELLA K.; Miss JANET; Mr. GEORGE H.; 1904 Franklin. (Franklin 1389).
HOTALING, Mr. RICHARD M., San Rafael, Cal. (San Rafael 6741).
HOTCHKISS, Mr. and Mrs. WILLIAM J., Berkeley, Cal. (2985 Claremont), Berkeley 450.
——— Miss HAZEL V.; Mr. JAMES M.; Mr. MILLER J.; Mr. HOMER G.; Mr. MARIUS.
HOUGH, Mrs. LE ROY; Mr. WM.; 2715 Steiner (West 930) and San Mateo, Cal.
HOUGHTON, Mr. and Mrs. EDWARD T., Berkeley, Cal. (2633 Benvenue), Berkeley 2365.
HOUGHTON, Mr. and Mrs. R. E., Hotel Stewart, 353 Geary. (Douglas 500.)
HOUSE, Mr. C. H., Colonial Hotel. (Kearny 4754).
HOUSTON, Dr. and Mrs. ALBERT J., 2735 Vallejo (West 2820).
HOVEY, Mr. and Mrs. CHARLES E., Alameda, Cal. (1831 San Jose Av.) Alameda 956.
——— Miss MARION N.; Mr. C. E. Jr.; Mr. W. H., Alameda, Cal. (Alameda 956).
HOVEY, Mr. and Mrs. CHESTER L.; 2002 Broadway .(West 1994.)
HOVEY, Mr. and Mrs. WM. T., 2715 Sacramento. (West 2662.)
HOWARD, Mr. and Mrs. C. S., Burlingame, Cal. (San Mateo 684).
HOWARD, Dr. E. S., 960 Steiner (Park 1315).
HOWARD, Mrs. EMMA SHAFTER; 1760 Pacific Av. (Franklin 336.)
HOWARD, Mr. and Mrs. GEORGE H.; Mr. GEORGE H., 3rd; Mr. H. S. POETT; Howard House, Hillsborough, San Mateo Co., Cal. (San Mateo 514).
HOWARD, Mr. and Mrs. HORACE P., 2441 Washington. (Fillmore 6176).
HOWARD, Dr. and Mrs. JOSEPH L., Hotel Stewart, 353 Geary. (Douglas 500).
HOWARD, Mr. and Mrs. J. H. P., Hillsborough, Cal.
HOWARD, Mr. and Mrs. JOHN L., Oakland, Cal. (87 Vernon), Oakland 4722.
HOWELL, Mr. and Mrs. JOHN GILSON, Berkeley, Cal. (1633 Arch) Berkeley 6087.
HOWELL, Mr. and Mrs. JOHN R., 334 Clement. (Pacific 96).
——— Miss CLARA; Mr. RAYMOND; 334 Clement. (Pacific 96).
HOWELL, Mr. and Mrs. JOHN S., 2934 Jackson. (West 7263).
——— Miss; Mr. ALBERT; Dr. EDGAR H.; 2934 Jackson. (West 7263).
HOWELL, Col. and Mrs. JOSIAH R., Fairmont Hotel (Kearny 3900).
HOYT, Mr. and Mrs. JOHN W., 2626 Steiner. (West 374.)
HUBBARD, Mr. and Mrs. WILLIAM P., 2900 Broderick. (West 5037).
HUBER, Mr. GEORGE, 1239 Franklin. (Franklin 1899).
HUDDART, Mrs. E. J.; Mr. FREDERICK TOWNSEND; 2123 Pierce. (Fillmore 1114).
HUETER, Mr. and Mrs. ERNEST L., 2322 Howard. (Mission 76.) Mill Valley.
HUFFMAN, Mr. and Mrs. EDWIN T., 2626 Larkin. (Franklin 4859).
HUGHES, Mr. and Mrs. ROBERT G., 1350 Franklin. (Franklin 4119).
HUGHES, Mr. and Mrs. JAMES A., 974 Hayes (Market 2352).
HUGHSON, Mr. and Mrs. W. L., 3844 Clay (Pacific 1921).
HUIE, Mr. EDWARD M.; Mr. GEORGE B.; 247 8th Av. (Pacific 2003).
HUIE, Mr. R. B., 247 8th Av. (Pacific 2003).
HUIE, Mr. and Mrs. W. H. T., 2670 Green (West 7364).
HULEN, Dr. and Mrs. VARD H., Colonial Hotel. (Kearny 4754).
HULME, Mr. A. J., 4175 17th.
HULSE, Mr. and Mrs. D. A., San Mateo, Cal.
HUMBURG, Mr. and Mrs. AUGUST, 2442 Union. (Fillmore 1448).
HUME, Mrs. J. B., Kittredge Apts., Berkeley, Cal. (Berkeley 6905).
HUMPHREY, Mr. and Mrs. C. F., 3569 Washington. (West 2753.)
HUMPHREY, Mr. and Mrs. E. C.; Miss FRANCES, Menlo Park, Cal. (Palo Alto 217.)
HUMPHREY, Mr. and Mrs. JAMES, 1457 O'Farrell. (West 1458).
——— Misses; Mr. WM. F.; Mr. JOHN H.; 1457 O'Farrell. (West 1458).
HUMPHREYS, Mrs. WM. P. (Miss STINCEN) 976 Chestnut. (Franklin 2422).
HUMPHREYS, Mr. and Mrs. WILLIAM PENN, 3540 Washington. (West 1884).
——— Miss MATILDA; 3540 Washington. (West 1884).
HUNSAKER, Dr. and Mrs. H. W.; 308 Laurel. (West 1742.)
HUNT, Mrs. EMMA L., 200 Laurel, cor. Washington. (West 4750).
HUNT, Mr. and Mrs. HARRY C., 3338 Clay. (Fillmore 392).
HUNT, Mr. and Mrs. CHARLES F., 3516 Clay. (West 2715.)
HUNT, Mr. and Mrs. FREDERICK W., 1726 Pine. (Franklin 156.)
HUNT, Judge and Mrs. JOHN J., 1703 Octavia. (West 7264).

HUNT, Mrs. RANDELL; Miss; 2621 Pacific Av. (West 549).
HUNTINGTON, Mrs. MARY A., 32 Maple, NE cor. Jackson. (Pacific 3200).
——— Miss MARION; 32 Maple, NE cor. Jackson. (Pacific 3200).
HUNTINGTON, Dr. and Mrs. THOS. W., 2629 Pacific Av. (West 833).
——— Mr. THOMAS W., Jr., 2629 Pacific Av. (West 833).
HUNTINGTON, Mr. WM. H., 1209 Leavenworth (Franklin 3605).
HUNTSMAN, Mrs. GEORGE H.; Miss; 1760 Pacific Av. (Franklin 1616.)
HURD, Dr. LAURA B.; 1737 Larkin. (Franklin 402.)
HURLBUT, Mr. F. D., 1356 Sacramento.
HUSE, Mr. and Mrs. CHARLES G., Chicago. (Hotel Fairmont when in San Francisco.)
HUTCHINS, Mr and Mrs. CLINTON J., Berkeley, Cal. (2925 Ashby Av.) Berkeley 2424.
——— Miss DORIS M., Berkeley, Cal. (2925 Ashby Av.) Berkeley 2424.
HUTCHISON, Mrs. BELLE, Berkeley, Cal.
HUTCHINSON, Mr. EDWARD C., 16 Presidio Terrace (Pacific 1706).
HUTCHINSON, Mr. and Mrs. JAMES S., Berkeley, Cal. (1235 Bonita Av.), Berkeley 3516.
HUTCHINSON, Mr. and Mrs. JOSEPH, 16 Presidio Terrace. (Pacific 1706).
HUTTON, Mr. and Mrs. CASSIUS ALBERT, Hotel St. Francis. (Douglas 1000.)
HUTTON, Mr. HAROLD PERCIVAL, Hotel St. Francis. (Douglas 1000.)
HYDE, Mr. and Mrs. ROTHWELL, 2845 Pierce (West 89).
HYLAND, Miss F.; Mr. HARRY W.; 1348 Hyde. (Franklin 5692).
HYMAN, Mrs. HENRY W.; Mr. ROBERT A.; St. Francis Hotel. (Douglas 5333).
HYNES, Mr. M. J., 854 Fell.
ILS, Mr. and Mrs. JOHN G., 2957 Buchanan.
IMMEL, Mr. and Mrs. FREDERICK C., 749 Fillmore. (Park 6390).
INNES, Mr. MURRAY, 20 Walnut (Fillmore 1005).
IRISH, Mr. and Mrs. JOHN P.; Mr. JOHN P., Jr.; 1438 Adeline, Oakland.
IRONS, Colonel & Mrs. JAMES A., Bellevue Hotel. (Franklin 3636.)
IRVINE, Mrs. MARGARET, Fairmont Hotel. (Kearny 3900).
IRVING, Mr. and Mrs. SAMUEL C., Berkeley, Cal. (1322 Shattuck), Berkeley 988.
IRVINE, Mr. and Mrs. JAMES S.; Miss CLARISSA M.; 3948 Sacramento. (Pac. 1825.)
IRVINE, Mr. JAMES, 2421 Pierce. (West 143.)
ISAAC, Mr. and Mrs. CHARLES, 2455 Vallejo. (West 3599).
IVANCOVICH, Mr. and Mrs. BALDO, Ross, Marin County, Cal.
IVANCOVICH, Mrs. CATHERINE, 3569 Washington. (Fillmore 1567) & Ross, Cal.
——— Mr. JOHN J.; Mr. GEORGE J.; 3569 Washington. (Fillmore 1567) & Ross, Cal.
IVES, Mrs. E. J., 2220 Washington. (West 841).
IVES, Mr. GEORGE I., 2135 Sacramento. (Fillmore 1104).
IVES, Mr. and Mrs. STEPHEN D., Oakland, Cal. (6428 Benvenue Av.), Piedmont 3183.
——— Miss LOUISE; Oakland, Cal. (6428 Benvenue Av.), Piedmont 3183.
JACKSON, Mr. ALDEN W., 3757 Washington. (Pacific 2585).
JACKSON Mr. and Mrs. BYRON; BYRON Jr.; 2016 Vallejo. (West 578.)
JACKSON, Mr. and Mrs. CHAS. F.; Miss; 2750 Vallejo. (Fillmore 1805.)
JACKSON, Mr. and Mrs. CHARLES H., Napa Soda Springs, Napa County, Cal.
JACKSON, Mr. CHARLES K., Casa Loma Apts., 903 Pine, (Franklin 5238.)
JACKSON, Mr. and Mrs. GEO. H. T., 201 Buchanan (Market 6345), and Mill Valley.
JACKSON, Mr. and Mrs. HARRY L.; Miss HELENE; Beck Apts., 660 Bush.
JACKSON, Mr. RAYMOND C., 1255 Polk.
JACKSON, Mr. and Mrs. STANLEY; Oakland, Cal.
JACKSON, Mr. W. A., 20 Ellis. (Sutter 265).
JACKSON, Dr. and Mrs. WILLIAM J., 2028 Leavenworth. (Franklin 4732).
JACOBI, Mr. and Mrs. J. J., 2855 Pacific Av. (West 528).
JACOBS, Mr. ALFRED B., 745 Bush.
JACOBS, Mr. and Mrs. ALFRED HENRY, 3576 California (West 5430).
JACOBS, Mr. and Mrs. E. L.; Miss ALDANITA; 1129 Green. (Franklin 1460).
JACOBS, Mr. HENRY A., 2835 Clay. (West 2558.)
JACOBS, Mr. and Mrs. HENRY, 2018 Webster. (West 84).
JACOBS, Mr. and Mrs. ISADOR, 2018 Webster. (West 84).
——— Mr. FREDERICK WM., 2018 Webster. (West 84).
JACOBS, Mrs. I. H.; Miss CARRIE; 2101 Pacific Av. (West 666).
JACOBS, Dr. LOUIS CLIVE, Bellevue Hotel. (Franklin 3636).
JACOBS, Mr. and Mrs. THEODORE H., 301 Lincoln Way, Sunset District. (Park 1924).
JAMES, Mrs. J., Hotel Stewart, 353 Geary.
JAMES, Mrs. J. G., 2316 Folsom (Mission 2887).
JANES, Dr. and Mrs. THOS. I., 1673 Sutter. (West 1465.)
JANSEN, Mr. and Mrs. FRED'K BROMLEY, 2217 Scott. (Fillmore 1897) and Rionido.
——— Miss MARION; Mr. FREDERICK BROMLEY Jr.; 2217 Scott. (Fillmore 1897).
JARMAN, Mr. and Mrs. A. H., 625 Market.
JAYNES, Mr. and Mrs. FRANK, 2607 California. (West 816.)
JELLETT, Mrs. J. H.; Mr. MORGAN; 2101 b Webster. (West 9153).
JELLINEK, Dr. and Mrs. E. O.; (Mrs. D. N. FRIESLEBEN); 2226 Washington (W. 304)
JENKINS, Mr. and Mrs. A. L., Ross, Marin County, Cal.

JENKINS, Mr. and Mrs. HARRY C., 2526 Gough. (Franklin 1067.)
JENKINS, Mr. and Mrs. JAMES, Mill Valley, Cal.
JENNINGS, Mrs. ANNIE, 2273 Fifteenth,. (Market 1220.) and Menlo Park.
JENNINGS, Mr. and Mrs. CHAS. B., 3204 Washington. (West 1243.)
JERRETT, Mr. and Mrs. W. H., 1840 Larkin. (Franklin 2639).
JOHN, Mr. and Mrs. JOSEPH K., 1728 Cabrillo. (Pacific 3673).
JOHNS, Mr. and Mrs. H. V. D., 2438 Jackson. (West 8017).
JOHNSON, Mr. and Mrs. ARTHUR W., 2830 Buchanan. (West 8486). 1st and 3rd Friday.
JOHNSON, Mr. and Mrs. AUGUSTUS S., 1905 Broadway. (West 1149.) 2nd Friday.
JOHNSON, Mrs. CARRIE RIXFORD, 1813 Pierce (West 2952).
JOHNSON, Mr. and Mrs. CHARLES R., 2507 Broadway. (West 7885.)
JOHNSON, Mr. and Mrs. ELLSWORTH E., 2061 Bush. (West 7164). 1st Thursday.
JOHNSON, Mr. and Mrs. GROVE L.; Sacramento, Cal.
JOHNSON, Gov. and Mrs. HIRAM W., 857 Green. (Franklin 1999.) and Sacramento, Cal.
JOHNSON, Mr. HIRAM, Jr., 857 Green, near Mason. (Franklin 1999).
JOHNSON, Mr. and Mrs. JOHN G., Mill Valley, Marin County, Cal.
JOHNSON, Mr. and Mrs. ROOSEVELT, Oakland, Cal. (306 Lee) Oakland 8229.
JOHNSON, Mr. and Mrs. SAMUEL O., Berkeley, Cal. (2400 Warring), Berkeley 4575.
JOHNSON, Mr. and Mrs. SAMUEL P., San Mateo Park, San Mateo. (San Mateo 480).
JOHNSON, Mrs. SAMUEL S., Berkeley, Cal. (2410 Warring), Berkeley 3666.
JOHNSON, Mr. and Mrs. W. A.; 1466 Hyde. (Franklin 3958.)
JOHNSON, Mr. and Mrs. W. PAUL, 2002 Laguna (West 1754).
JOHNSON, Mr. and Mrs. WM. PIERCE, Oakland, Cal. (Piedmont 1174.)
JOHNSTON, Dr. and Mrs. FRED B., 154 Ellis. (Sutter 1040).
JOHNSTON, Mr. W. R., 743 Polk (Franklin 5948).
JOLLIFFE, Miss FRANCES, 2300 Webster. (Fillmore 654).
JOLLIFFE, Miss HARRIET, 1840 Broadway. (Franklin 1863).
JONES, Mr. and Mrs. ALEX. R.; Miss MAMIE; Miss SUSIE; 1529 Page. (Page 3463.)
JONES, Mr. and Mrs. CLINTON, 2617 Buchanan. (West 4259).
——— Miss HELEN; Mr. PAUL; Mr. HERBERT; Mr. FRANK;2617 Buchanan.(Wst 4259)
JONES, Mr. Mrs. EDWARD C., 2031 Vallejo. (West 638).
——— Mr. EDWARD S.; Mr. LEON B.; Mr. DWIGHT WILLIAM;
——— (Mrs. EDWARD JONES); 2031 Vallejo.
JONES, Mr. and Mrs. FRANCIS H., 316 Walnut. (West 2686).
——— Miss MILDRED; Mr. CLIFFORD W.; 316 Walnut. (West 2686).
JONES, Mr. and Mrs. FREDERICK C., 1845 Larkin. (Franklin 7132).
JONES, Mr. and Mrs. FREDERICK W., San Jose, Cal. (San Jose 2306).
——— Mr. WHITNEY, San Jose, Cal. (San Jose 2306).
JONES, Sen. and Mrs. JOHN P., Santa Monica, Cal.
JONES, CHAPLAIN and Mrs. GEORGE H., The Presidio of S. F. (West 6174.)
JONES, Mr. and Mrs. MARSHALL F., 1271 California. (Franklin 7652).
JONES, Dr. PHILIP MILLS, Bohemian Club.
JONES, Mr. and Mrs. WEBSTER, San Rafael, Cal. and Granada Hotel.
JONES, Mr. and Mrs. WILLIAM W., Steinhart Apts., 952 Sutter. (Franklin 7200).
JORDAN, Mr. and Mrs. DAVID STARR, Stanford University, Palo Alto, Cal.
JORDAN, Mrs. JAMES C., 51 Commonwealth Av. (Pacific 1867).
JORDAN, Mr. and Mrs. WILLIAM H.; (Miss EDITH TREANOR); 2396 Pacific Av.
JOSEPH, Mr. and Mrs. BERNARD J., 227 8th Av. (Pacific 2021).
JOSEPH, Mr. and Mrs. JOSEPH L., 3879 Jackson. (Pacific 4010).
JOSSELYN, Mr. and Mrs. CHARLES, Woodside, San Mateo Co., Cal. (Redwood 1707 F5)
——— Miss MARGERY, Woodside, San Mateo, Cal. (Redwood 1707 F5)
JOY, Mr. and Mrs. EDWIN W.. Alta Casa, California and Powell (Sutter 248).
——— (Miss EVELYN F. GORMAN) Alta Casa, California and Powell. (Sutter 248).
JUDAH, Mr. and Mrs. CHESTER A., Mill Valley, Cal. (Mill Valley 480).
JUDAH, Mr. FLOYD S., 2019 Lake. (Pacific 3412).
JUDAH, Mr. and Mrs. HENRY R., 1358 Leavenworth. (Franklin 7592).
JUDELL, Mr. and Mrs. EMIL; Mr. H. L.; 166 11th Av. (Pacific 1388).
JUDKINS, Mr. and Mrs. THOS. C.; Mr. CALVERT; Berkeley, Cal. (2551 Webster) Bkly| 820
JUDSON, Mr. and Mrs. CHARLES CURTISS, 3636 Clay. (West 1087).
——— Mr. CHESTER W.; 3636 Clay. (West 1087).
JUDSON, Mrs. ELLA A., 3398 Washington (West 4038), and Menlo Park.
JUNGBLUTT, Mr. and Mrs. HENRY, 601 Steiner.
KAHN, Mr. and Mrs. GEORGE H., 2404 Devisadero (West 2782). 1st Monday.
KAHN, Mr. and Mrs. HENRY; Mr. FRED H.; 2709 Jackson. (West 557.) Thursday.
KAHN, Hon. JULIUS, 2712 Webster; and Washington, D. C.
KAINS, Mr. and Mrs. ARCHIBALD C., 828 Francisco. (Franklin 974.)
KALLOCH, Mr. and Mrs. I. M., 1316 Masonic Av. (Park 1216).
KANT, Mr. and Mrs. M. D., 3236 Clay. (Fillmore 621).
KAUFFMAN, Mr. and Mrs. LEON, 3742 Washington. (Pacific 2572.)
KAUFMAN, Mrs. ROSALIE; Misses; 2421 Washington (West 2777).
KAUFMAN, Mr. and Mrs. W. W.; Miss G. BLETHEN; 2121 California. (West 1127.)

KAUFMAN, Mr. and Mrs. WILLIAM, Hotel St. Francis. (Douglas 5622.)
KAWANANAKOA, Princess DAVID, Palace Hotel, S. F., and Honolulu, H. I.
KEABLES, Mrs. IRENE, Victoria Hotel, Bush and Stockton.
KEANE, Mr. AUGUSTIN C., 2248 California. (Fillmore 985).
KEATON, Mr. and Mrs. R. HOMER, 87 Carmel.
KEEFFE, Dr. and Mrs. EDMUND D., 1432 Fifth Avenue (Market 1375).
KEEFE, Mr. and Mrs. J. H., 3829 21st (Mission 1458).
KEELER, Mr. and Mrs. A. STARR, San Rafael, Marin Co., Cal.
KEENAN, Mr. and Mrs. HUGH, 300 Webster. (Park 2777.)
KEENAN, Mr. and Mrs. JOSEPH B., 2646 Union. (West 2172).
KEENAN, Mr. THOMAS R.; Miss ALA; 2914 Fillmore (West 9436).
KEENEY, Mrs. CHARLES M., Fairmont Hotel. (Kearny 3900).
——— Miss INNES, Fairmont Hotel. (Kearny 3900).
KEENEY, Dr. and Mrs. JAMES W.; Mr. CHARLES; 2618 Buchanan. (West 449).
KEESLING, Mr. and Mrs. FRANCIS VALENTINE, 20 Presidio Terrace. (Pacific 1444).
KEIL, Mr. and Mrs. EDWARD A., 1578 Fell. (West 4692.)
KEIL, Mr. and Mrs. HUGO D., Lyford's Terrace, Belvedere. (Belvedere Main 223).
KEITH, Mr. JOHN M., Hotel St. Francis (Douglas 1000).
KEITH, Mrs. SARAH A.; Miss ELIZA D.; Mr. WM H.; 1753 Hyde. (Franklin 3922.)
KEITHLEY, Mr. and Mrs. EDGAR A., 2400 Devisadero. (West 8251).
KELHAM, Mr. and Mrs. GEORGE W., 1945 Pierce (West 3195).
KELLAM, Mr. and Mrs. FREDERICK B., 3203 Pacific Av. (West 1551.)
KELLEY, Mr. and Mrs. JAMES E., 1953 Hayes. (Pacific 4640).
——— (Miss CARRIE NUNES) 1953 Hayes. (Pacific 4640).
KELLEY, Mr. and Mrs. LYMAN A., 2020 Broadway. (West 6539).
KELLEY, Dr. and Mrs. NORMAN DOUGLAS, Berkeley, Cal. (Berkeley 4926).
KELLOGG, Dr. and Mrs. ALBERT C., 1347 Masonic Av. (Park 2830).
KELLOGG, Mr. and Mrs. CHAS. W.; Miss LOUISE; Oakland Cal. (Oakland 2119).
KELLOGG, Mr. and Mrs. FRED S., 1230 Washington. (Franklin 4739).
——— Mr. G. KELLOGG CLAXTON; 1230 Washington. (Franklin 4739).
KELLOGG, Mr. and Mrs. LANSING O., 1640 Vallejo. (Franklin 1040).
KELLOGG, Mrs. M. B.; Miss LOUISE; London, England.
KELLOGG, Mr. and Mrs. SHELDON G., 2864 Broadway (West 4266).
KELLY, Dr. and Mrs. E. E., 1051 Cole (Park 593).
KELLY, Mr. EDWARD; Mr. FRANK; Mr. J. D.; 1524 Franklin.
KELLY, Mr. and Mrs. FRANK S., 2925 Pierce. (West 6318.)
KELLY, Mr. JAMES R.; Miss; 501 Devisadero. (West 4948.)
KELLY, Mr. and Mrs. W. F., Piedmont, Cal. (455 Wildwood Av.), Piedmont 3853.
KEMBLE, Mr. BURR, 1305 Octavia.
KEMBLE, Mr. and Mrs. COLLIN BURR; Miss LUCILLE; Cupertino, Cal.
KEMBLE, Miss MARGARET, 1711 Broderick. (Fillmore 1148).
KENDALL, Mr. and Mrs. ALFRED T., Cadillac Hotel. (Franklin 3840.)
KENDRICK, Mr. and Mrs. CHARLES H., 2256 Van Ness Av. (Franklin 3176).
KENNEDY, Mr. GEORGE A., 1200 Taylor. (Franklin 1889).
KENNEDY, Mr. R. A., Hotel St. Francis.
KENT, Mr. and Mrs. D. M., 221 5th Av. (Pacific 1704).
KENT, Mr. PLATT, 1840 Van Ness Av. (Franklin 2657.)
KENT, Mr. and Mrs. WILLIAM, Kentfield, Marin County, Cal.
KENTFIELD, Mr. and Mrs. E. E.; Misses; St. Francis Hotel.
KENTFIELD, Mr. H. E.; Mr. J.; St. Francis Hotel.
KENYON, Dr. and Mrs. CURTIS G., Bellevue Hotel. (Franklin 3636.)
KERR, Mr. and Mrs. JAMES W. (Miss BOSWORTH) , 1738 Golden Gate Av. (West 2049.)
KERR, Mr. LEEDS C., 410 P. O. Building.
KERR, Dr. and Mrs. WILLIAM WATT, 2605 California. (West 2190).
KERRIGAN, Judge and Mrs. FRANK H., 2511 Baker (West 3820).
KETCHUM, Mr. and Mrs. E. E., Hotel Gloster. (Douglas 3789.)
KEYES, Mr. and Mrs. ALEXANDER D., 2619 Devisadero (West 2821 and Ho. S2821).
KEYSTON, Mr. and Mrs. JAMES W., 730 Cole. (Park 1776).
KEYSTON, Mr. and Mrs. W. D., 2647 Pierce. (Fillmore 1185).
KIBBE, Mr. and Mrs. GEORGE R., 3587 Florida St., Fruitvale. (Merritt 2050.)
KIERSTED, Dr. and Mrs. HENRY S., Lincoln, Cal.
KIERULFF, Mr. and Mrs. W. J. L., 2311 Broderick. (Fillmore 1111.)
KIMBALL, Mr. and Mrs. FREDERICK H., 4106 19th. (Mission 4295).
KIMBLE, Mr. and Mrs. FREDERICK W., 2515 Broadway. (West 7056.)
KINDLESPIRE, Mr. and Mrs. E. E., Palace Hotel.
KING, Mr. and Mrs. EDGAR B., Berkeley, Cal. (2730 Forest), Berkeley 1863.
KING, Mr. and Mrs. EDWARD, 2313 Webster.
KING, Mr. and Mrs. HOMER S., 1898 Broadway. (West 2524).
——— Miss GENEVIEVE; Miss HAZEL; Mr. FRANK B.; 1898 Broadway. (West 2524).
KING, Mr. and Mrs. JOSEPH L., 2301 Scott, cor. Washington. (West 6286).
——— Mr. PERCY L.; Mr. JOSEPH L. Jr.; 2301 Scott. (West 6286).

SCHASTEY & VOLLMER

(INCORPORATED)

DECORATING AND FURNISHING OF INTERIORS, INCLUSIVE OF PLAIN PAINTING AND TINTING, WOOD FINISHING.

WALL PAPERS, WALL COVERINGS, DRAPERIES, LACES.

UPHOLSTERING, FURNITURE, CARPETS, AND RUGS.

ORNAMENTAL PLASTER WORK, WOOD CARVING, LIGHTING FIXTURES, MARBLES AND MOSAICS, HAND LOOMED TAPESTRIES, MURAL PAINTINGS AND ART OBJECTS.

522 SUTTER STREET
SAN FRANCISCO, CAL.

PHONE SUTTER 1310

E. H. FORESTIER

Wholesale Jeweler and Diamond Importer

JEWELERS' BUILDING, 150 POST STREET

(Second Floor)

We Are Direct Importers of Diamonds and Precious Stones

Diamond-Mounted Jewelry
Lavallieres Necklaces Pearls Silverware
Cut Glass Crystal Glass Clocks

Our Factory Gives Special Attention to Handwrought Silver Designs Submitted

Telephone Connecting All Departments: SUTTER 394

GOLD AND SILVER

Everybody has a "Junk Box" of **Old Silver and Gold**, broken spoons, bent napkin rings, mountings of toilet sets. **All kinds of broken jewelry**, and the like. If you **bring the Junk to us**, we will refine it and make you any kind of jewelry in exclusive designs that the quality and quantity permits. If you don't wish to make use of it yourself, **we will pay you cash for it.**

In consulting the telephone book, look for **E. H. Forestier, Sutter 394**, second floor Jewelers' Bldg., 150 Post St.

Our Annual Catalogue Sent on Request. Selection Packages Sent to Reliable Persons

WE BUY AND EXCHANGE DIAMONDS

KINGMAN, Mr. I. W., Hotel Normandie. (Franklin 5400).
KINGSTON, Mr. and Mrs. P. F., 2244 Vallejo. (West 1706.)
KINGWELL, Mrs. LOUISE, 1980 Broadway (Fillmore 1121) and Mill Valley, Cal.
KINGWELL, Dr. and Mrs. JOHN J., 1360 Hyde (Franklin 1541) and Mill Valley, Cal
KINNE, Col and Mrs. C. MASON, Granada Hotel, 1000 Sutter. (Franklin 422).
KINNEY, Mr. and Mrs. C. C., Berkeley, Cal. (2908 Channing Way), Berkeley 2022.
KINNEY, Mr. EDWARD H., Granada Hotel. (Franklin 422).
KINNISON, Capt. and Mrs. HENRY L.; Miss; 2687 Union. (West 260).
KIRCHEN, Miss FLORENCE L., 2331 Pacific Ave. (West 5791.)
KIRK, Mr. and Mrs. JOSEPH (Miss THERESA MILLER), 2412 Pine. (West 1631.)
KIRKPATRICK, Col. and Mrs. JOHN C., Palace Hotel.
KITTLE, Mr. ALLEN I.; Mr. JOHN C.; Ross, Marin Co., Cal.
KITTLE, Mrs. HARRIETTE DE WITT, 2501 Scott. (West 347).
——— Mr. JOHN C., 2501 Scott.
KITTLE, Mrs. MARTHA G.; Mr. WM. S.; 2525 Steiner. (West 6325.)
KITTRIDGE, Mr. and Mrs. EDWARD H., Fairmont Hotel.
KLEINHANS, Mrs. E.; Mr. ALBERT; 670 Fell. (Park 2549.)
KLEVESAHL, Mr. and Mrs. H. C., 1018 Capp. (Mission 3938.)
KLINGENBERG, Mr. and Mrs. THEODORE W., Beck Apts., 660 Bush. (Sutter 1020).
KLINK, Mr. and Mrs. GEORGE T., 2006 Lyon. (West 871).
KNEASS, Mr. and Mrs. GEORGE W,. 42 Walter (Park 2627).
KNIGHT, Mr. ALLEN, Fairmont Hotel. (Kearny 3900).
KNIGHT, Mr. and Mrs. FRED S.; 1650 California (Franklin 4772) and Honolulu, H. I.
——— (Miss THELMA PARKER) 1650 California and Honolulu, H. I.
KNIGHT, Mr. and Mrs. GEORGE A., St. Francis Hotel. (Douglas 1000).
KNIGHT, Mr. and Mrs. SAMUEL, Hillsborough, San Mateo Co., Cal.
KNORP, Dr. and Mrs. FRANCIS FREDERICK, NW cor. Clay and Baker. (West 2206).
KNOX, Mrs. HARRIETT A., Sacramento, Cal. (916 G St.), Sacramento Main 542.
——— Miss BELLE; Sacramento, Cal. (916 G. St.) Sacramento Main 542.
KNOX, Mr. and Mrs. W. F., Sacramento, Cal. (916 G St.), Sacramento Main 542.
KNOWLES, Mr. and Mrs. W. E., Berkeley, Cal. (2521 Durant Av.), Berkeley 1044.
——— Miss ROSE; Mr. W. E., Jr.; Berkeley, Cal. (2521 Durant Av.), Berkeley 1044.
KNUDSON, Mr. R. S., 1509 Gough. (West 4935).
KNOWLES, Dr. and Mrs. CALVIN WM.: Mr. CURTIS SAMUEL; 2296 Green (W. 6315)
KOENIG, Mr. and Mrs. FRANK, 1987 Oak. (Park 5278.) 3rd. Tuesday.
KOHL, Mr. and Mrs. C. FREDERICK, Laurel Ave., San Mateo. (San Mateo 321.)
KOHL, Mrs. WILLIAM, 2676 Pacific Avenue. (West 708.)
KOHLWEY, Mr. & Mrs. W. D., 1456 Jones. (Franklin 3765.)
KOSTER, General & Mrs. JOHN A., 350 Frederick. (Park 444.)
KOSTER, Mr. JOHN L., 926 Grove. (Market 7345).
KRAUTHOFF, Major & Mrs. CHARLES H., Bellevue Hotel. (Franklin 3636.)
KREBS, Mr. and Mrs. HENRY, Menlo Park, Cal. (Palo Alto 319.)
KREBS, Capt. L. L., Fort Baker. (West 6174).
KREISS, Mr. and Mrs. EDWARD C., 1205 Filbert.
KREISS, Mr. and Mrs. GEORGE A., 1439 Sacramento (Franklin 2007).
KREISS, Mr. and Mrs. HERBERT L.; 1455 Hyde. (Franklin 2779.)
KREISS, Mr. and Mrs. LOUIS, 1429 Sacramento. (Franklin 2779.)
KRIGBAUM, Mr. and Mrs. H. S., Hotel Hamlin. (Franklin 428).
KROME, Mr. and Mrs. A., 1600 Bush. (Franklin 5084).
——— (Miss EMMA HENNINGS; Mr. WM. HENNINGS) 1600 Bush. (Franklin 5084).
KRONICK, Mr. MORRIS I., 228 Grant Av. (Sutter 2272).
KRUSE, Mr. EDWARD, Jr., Berkeley, Cal. (2727 Haste), Berkeley 4354.
KURTZMAN, Mr. and Mrs. LOUIS PLATT, 630 Jones. (Franklin 536).
KRUSE, Mr. and Mrs. EMILE THEODORE, Berkeley, Cal. (2727 Haste), Berkeley 4354.
KUGELER, Dr. and Mrs. HENRY B. A., 3636 Washington (West 1348).
KUNZ, Mr. and Mrs. HENRY; 1720 San Antonio Av., Alameda, Cal.
KUTNER, Mrs. CAROLINE, 2135 Sacramento. (West 6316.)
LABORIE, Mr. and Mrs. V., 1960 Larkin.
LA BOYTEAUX, Mr. and Mrs. W. H., 2606 Pacific Av. (West 292) & San Rafael.
LACOSTE, Mr. and Mrs. THOMAS; Miss; Mr. VINCENT; 2344 Post. (West 8202).
LAINE, Mrs. J. R.; Miss OTILLA; Abroad; 1904 Broadway when in S. F.
LALLY, Mr. and Mrs. H. T., 1816 Pacific Av. (Franklin 526).
LAMB, Mr. ARTHUR H., Normandie Hotel, 1499 Sutter.
LANDE, Mr. and Mrs. EDWARD, Baldwin Apts., Post and Polk. (Franklin 3320).
LANDERS, Mr. and Mrs. JOHN, 2522 Octavia. (Franklin 1283.)
LANDERS, Mrs. WILLIAM J., 1901 California. (Fillmore 479).
LANDFIELD, Mr. and Mrs. JEROME B., 2520 Gough. (Franklin 1746).
LANDIS, Mr. and Mrs. EDWARD C., 2496 Filbert (West 2999).
LANE, Dr. and Mrs FREDERIC J., Berkeley, Cal.
LANGE, Mr. and Mrs. W. A., 1710 Golden Gate Av. (West 7795).
LANGDON, Capt. J. G., Presidio (West 6174).
LANGDON, Mr. and Mrs. WM. H., 2510 Bush (West 7171) and Modesto, Cal.

LANGHORNE, Mr. and Mrs. JAMES P.; Miss JULIA; 2419 Pacific Av. (West 2702).
LANGSTROTH, Mr. FRANK, 1822 Sacramento.
LAPACHET, Mr. and Mrs. BERNARD P.; 1524 Fell. (West 6532.)
LARKINS, Mr. and Mrs. WILLIAM, 2818 Howard. (Mission 2607).
LARKINS, Mr. and Mrs. WILLIAM, 2818 Howard. (Mission 2607).
———— Miss M. L.; Miss SARAH; Mr. THOS. H.; 2818 Howard. (Mission 2607).
LARKINS, Mr. and Mrs. WM. B.; San Anselmo, Marin Co., Cal.
LARKINS, Mr. and Mrs. WM. A., 1221 Masonic (Market 6831).
LARTIGAU, Dr. and Mrs. AUGUST JEROME; 1502½ Golden Gate Av. (West 2638.)
LA RUE, Mr. and Mrs. JOHN M., Oakland, Cal. (3642 Diamond Av.) Merritt 4259.
LARZELERE, Mr. and Mrs. L. R.; St. Francis Hotel.
LASK, Mr. and Mrs. HARRY J., 2032 Pierce. (West 5047.)'Homelike," Los Gatos.
LASTRETO, Mr. and Mrs. EMILIO, 1827 Jones. (Franklin 2283).
LATHAM, Mrs. EMILY K.; Misses; 2130 Lyon. (West 6903).
LATHAM, Mrs. M. S., The Hillcrest Apts., 1200 California.
LATHROP, Mr. and Mrs. IRA B., Hotel Roslyn. (Franklin 3791).
LATON, Mr. and Mrs. CHARLES A., Fairmont Hotel.
LAUER, Mr. and Mrs. E. H., Beck Apartments, 660 Bush.
LAUMEISTER, Mr. CHARLES, 1600 Lake, cor. 7th Av. (Pacific 4047).
———— Miss ETHEL; Mr. CHARLES S., Jr.; 1600 Lake. (Pacific 4047).
LAW, Mr. and Mrs. HAROLD WARD, 100 25th Av. (Pacific 837).
LAW, Dr. and Mrs. HARTLAND, 5 Presidio Terrace. (Pacific 2779.)
LAW, Mr. HUBERT, 5 Presidio Terrace (Pacific 2779).
LAW, Mr. HERBERT E., 1021 California. (Franklin 2).
LAWLOR, Judge WILLIAM P., The Family, 545 Powell. (Sutter 800).
LAWRENCE, Mrs. M. H.; Miss M. C.; 910 Steiner. (Park 470.)
LAWRENCE, Miss M. I., Colonial Hotel (Kearny 4754).
LAWSON, Mr. JOHN, Hillsborough. (Burlingame 518).
LAWTON, Mr. & Mrs. AUGUSTUS F., 2849 Fillmore. (West 1401.)
——— Mr. OSWALD G., 2849 Fillmore. (West 7401.)
LEAKE, Mr. and Mrs. W. S., "Sunny Bank," Ross Valley, Cal.
LEAVITT, Rev. and Mrs. BRADFORD; Miss HELEN; 2511 Octavia (West 2955).
LEAVITT, Mr. and Mrs. J. W.; Miss ALICE; Miss RUTH; 1909 Lake. (Pacific 554.)
LEBENBAUM, Mr. LEO, Hotel Herald. (Franklin 7272).
LEDERMAN, Dr. and Mrs. E. D.; 3356 Jackson. (West 4950.)
LEE, Mr. and Mrs. ALBERT E., 2305 Scott (Fillmore 1632).
LEE, Mr. and Mrs. CUYLER, San Mateo, Cal. (San Mateo 1063).
LEE, Mr. and Mrs. L. EUGENE, 2744 Steiner. (West 1627.)
LEFFINGWELL, Mr. and Mrs. ELMORE C., 3661 Clay. (West 2266)
LEIBOLD, Mr. and Mrs. J. GEORGE, Te Kiteroa Apts., 2101 Van Ness. (Franklin 6519).
LEMMAN, Mrs. MARY J.; GEORGE H.; WILL T.; 2198 Jackson. (West 1202.)
LENGFELD, Mr. and Mrs. A. L., Hotel Monroe, 1822 Sacramento (Franklin 2400).
LENT, Mr. and Mrs. EUGENE, 2810 Pacific Av. (Fillmore 696).
LENT, Mr. and Mrs. GEORGE H., 2229 Washington. (West 755).
LEONARD, Dr. and Mrs. A, T., 1124 Fulton (Fillmore 1819) and "Almendral," Menlo Park
———— Miss; Mr. A. T. Jr.; 1124 Fulton (Fillmore 1819) and "Almendral," Menlo Park
LEONARD, Mr. and Mrs. CHARLES LEE, "Jacinto Rancho," Glenn, Glenn Co., Cal.
———— Mr. HUGH GLENN FRENCH, "Jacinto Rancho," Glenn, Glenn Co., Cal.
LEONARD, Mr. and Mrs. JOSEPH A., Cedro & Moncada.
LERTORA, Miss EDA, 214 Dolores. (Market 1971 and Home M 1454).
LEVENSALER, Mr. and Mrs. JAS. A., 3398 Washington (West 4038).
LEVI, Mr. HERMAN, Fairmont Hotel. (Kearny 3900).
LEVI, Mr. I. E.; Mr. LEWIS HAYD; Cupertino, Santa Clara Co., Cal.
LEVI, Mrs. JACOB, Fairmont Hotel. (Douglas 3257).
LEVIN, Mr. and Mrs. LOUIS; Mr. HAROLD; Mr. DANIEL; 1828 Buchanan. (West 6993).
LEVINSON, Mr. and Mrs. MAX, 1400 Washington. (Franklin 6657).
———— Miss LEAH L., 1400 Washington. (Franklin 6657).
LEVISON, Dr. and Mrs. CHARLES G., 2249 Broderick. (Fillmore 1901).
LEVISON, Mrs. JOHANNA; the Misses; 1818 Post. (West 1603).
LEVISON, Mr. and Mrs. J. B., 2420 Pacific Av. (West 334.)
LEVISTON, Mrs. GEORGE; 1696 McAllister. (West 3823.)
LEVY, Mr. and Mrs. CHAS. S.; Miss LUCILLE; 2517 Octavia. (West 2312.)
LEVY, Mr. and Mrs. ISAAC, 2623 Pacific Av.
LEVY, Mr. and Mrs. JULES, Fairmont Hotel (Douglas 4914).
LEVY, Mr. and Mrs. LEON G., 2957 Pacific Av. (Fillmore 1125).
LEVY, Mr. and Mrs. LUCIEN L.; 704 Broderick. (West 4252.) Last Thursday.
LEVY, Mr. S. W.; (Mr. and Mrs. A. LIEBENTHAL); 1629 Broadway. (Franklin 60.)
LEVY, Mr. VICTOR H., Fairmont Hotel.
LEWALD, Mr. and Mrs. SANFORD G., 2857 Jackson. (Fillmore 729).
LEWANDOWSKI, Mr. and Mrs. JOHN A., The Steinhart Apts., 952 Sutter. (Franklin 7200).
LEWELLING, Mrs. ELI, 33 Lloyd. (Park 283).

LEWIS, Mr. and Mrs. CHARLES F., 125 Lyon. (Park 1934).
——— Mr. CHARLES HYDE, 125 Lyon. (Park 1934).
LEWIS, Mr. and Mrs. DE LANCEY, Menlo Park, Cal. (Palo Alto 172).
LEWIS, Mr. GEORGE, Pacific Union Club.
LEWIS, Dr. and Mrs. JOSEPH CRESWELL, 3626 Sacramento. (Fillmore 1462).
——— Miss VERA F.; Mr. RALPH COOPER; 3626 Sacramento. (Fillmore 1462).
LEWIS, Mr. and Mrs. JOHN M.; San Mateo. (San Mateo 38.)
LEWITT, Dr. and Mrs. W. B.; Mrs. A.; 2702 California. (West 6242.)
LEWYS, Mr. and Mrs. EMLYN, 1901 Baker. (West 76).
LIBBY, Mr. and Mrs. DORVILLE, 2519 Pacific Av. (Fillmore 1686).
LICHTENSTEIN, Mr. and Mrs. JOY, 2824 Pierce. (Fillmore 1422).
LICHTENBERG, Mr. and Mrs. EDWARD, 2520 Green. (West 3145.)
LIEBES, Mr. and Mrs. BENJAMIN, Fairmont Hotel.
LIEBES, Mrs. EDITH S., 1998 Broadway.
LIEBES, Mrs. HANNAH, 2574 Green. (West 2146.)
LIEBES, Mr. and Mrs. I., 1814 Pacific Av. (Franklin 1059.)
LIEBES, Mr. and Mrs. JULIEN, 1701 Broadway. (Franklin 1601.)
LIEBMANN, Mr. and Mrs. MAURICE, 3362 Clay. (West 1699).
——— (Mrs. L. FELDHEIM; Miss LOUISE FELDHEIM) 3362 Clay. (West 1699).
LILIENFELD, Mr. and Mrs. ALFRED, Normandie Hotel, 1499 Sutter.
LILIENTHAL, Mrs. BERTHA; Miss; Mr. ARTHUR; 1807 Gough (West 7433).
LILIENTHAL, Mr. BENJAMIN P., 1805 Franklin (Franklin 2288).
LILIENTHAL, Mr. and Mrs. JESSE W.; 2027 Sacramento. (West 7046.)
LILIENTHAL, Mr. and Mrs. MAX P., 2963 Pacific Av. (West 7247.)
LILIENTHAL, Mr. SAMUEL, 2007 Franklin.
LILIENTHAL, Mrs. SOPHIE G., 1801 Gough ((West 1310).
LILLEY, Mr. and Mrs. A. S., San Rafael, Cal. (746 6th). San Rafael 164.
LILLIS, Mr. and Mrs. S. C.; Miss; 2150 Vallejo. (West 1020.)
LINAKER, Mr. and Mrs. CHARLES E., 263 Central Av. (Park 3595).
LINCOLN, Mrs. JEROME, 2716 Scott. (West 776).
LINDLEY, Mr. and Mrs. CURTIS H., 2000 Pacific Av. (Fillmore 1521).
——— Miss JOSEPHINE, 2000 Pacific Av. (Fillmore 1521).
LINDSTROM, Dr. and Mrs. A. O., 311 Lyon. (Fillmore 1143).
LINDSTROM, Mr. LOUIS, 721 Brazil Av. (Mission 3506).
LINFORTH, Mr. and Mrs. WALTER H., 1400 Washington (Franklin 5839) and Menlo Park.
LINZ, Mr. and Mrs. FREDERICK J., 123 8th Av. (Pacific 2689).
LINZEE, Mr. and Mrs. CHAS. E., Hotel Jefferson, 848 Gough (Franklin 2320).
LIPP, Mr. and Mrs. CHARLES E., Kentfield, Marin Co.
LIPMAN, Mr. and Mrs. FREDERICK L., Berkeley, Cal. (2467 Warring). Berkeley 1366.
LIPMAN, Mr. and Mrs. SAM M., 841 Ashbury. (Market 6014.)
LIPPMAN, Mr. and Mrs. H., Richelieu Hotel. (Franklin 2381).
LIPPMAN, Mr. and Mrs. JULIAN J., 3322 Washington (Fillmore 1123).
LISBERGER, Mr. and Mrs. D. S.; Mr. SYLVAN J.; 1770 Pacific Av. (Franklin 755.)
LISSAK, Mr. LOUIS, Palace Hotel .
LISSAK, Miss MAUDE A.; Mr. A. HARRY; 2342 Franklin (Franklin 3519).
LISTER, Mr. and Mrs. HENRY BERTRAM, 1337 12th Av. (Park 7109). 1 and 3 Thurs.
LITTLE, Miss ADA L.; Miss LUCIE T.; 2515 Gough.
LITTLE, Mr. and Mrs. WILLIAM H., 701 Scott. (West 3881).
——— Miss MYRTLE E.; (Miss ETHEL J. JOHNSTON), 701 Scott. (West 3881).
LITTLEHALE, Mr. and Mrs. JAMES M., 2478 Broadway. (West 8013).
LIVERMORE, Mr. and Mrs. HORATIO; Misses; 1023 Vallejo (Franklin 1675).
LIVERMORE, Mr. and Mrs. NORMAN B., 2464 Broadway. (Fillmore 1639).
LIVERNASH, Mrs. JESSIE A.; Miss ALBERTA; 191 Frederick.
LIVINGSTON, Mr. and Mrs. DAVID; Miss HELEN; 2896 California. (West 1275).
LIVINGSTON, Mr. and Mrs. EDWARD, 209 Walnut (West 2718).
LLOYD, Mr. and Mrs. FRED B., Bella Vista Apts., Pine and Taylor (Franklin 1872).
LLOYD, Mr. and Mrs. WILLIAM V., 45 Sixth Av., (Pacific 2717.)
LOAIZA, Mr. and Mrs. ALBERTO C., 1239 Washington. (Franklin 4261).
——— Miss D.; Miss CARMEN; 1239 Washington. (Franklin 4261).
LOEWE, Mr. and Mrs. JOSEPH M., 2100 Washington (West 3563).
LOMAX, Mr. and Mrs. E. L., Fairmont Hotel. (Kearny 3900).
——— Miss M.; Fairmont Hotel. (Kearny 3900).
LONG, Mr. and Mrs. FRANK A., Granada Hotel, 1000 Sutter.
LONG, Mr. and Mrs. HARRY E., 1430 Sacramento (Franklin 848).
LONG, Mr. and Mrs. HERBERT C., 1457 Masonic Av. (Park 6828.)
LONG, Mrs. JAMES M.; Mr. JAMES M., Jr.; Hotel Granada, 1000 Sutter.
LONG, Mr. and Mrs. JAMES O., 1446 Jones. (Franklin 1684).
LONG, General and Mrs. OSCAR FITZALLAN, Peninsula Hotel, San Mateo & Piedmont, Cal.
LONG, Mr. and Mrs. PERCY V., 425 Lake (Pacific 881).
LONG, Dr. and Mrs. SEELY F., 21 Buena Vista Av. (Park 456 and Home S 3121).
——— Mr. HERBERT EVERETT; Mr. MELVILLE HAMMOND; 21 Buena Vista Av.

LORD, Dr. CHARLES E. D., 3605 20th. (Mission 1588).
LORIGAN, Judge and Mrs. W. G., San Jose, Cal.
LORING, Mrs. DAVID W., 2414 Webster (West 5651).
LOUDERBACK, Mr. and Mrs. DAVIS, 1222 Geary. (Franklin 579.)
LOUGHBOROUGH, Mrs. A. M., Fairmont Hotel.
LOVELAND, Colonel and Mrs. H. D., 3777 Clay. (Pacific 1176).
LOVEGROVE, Dr. and Mrs. WALTER R., 1698 McAllister. (Fillmore 707).
LOVELL, Mr. and Mrs. MANSFIELD, San Lorenzo, Contra Costa Co., Cal.
LOVETT, Mr. and Mrs. SAMUEL PORTER, E. Oakland, Cal. (Merritt 2484 & Ho. B1220)
LOW, Mr. and Mrs. JOSIAH O., 2048 Baker. (West 1905).
LOWE, Mr. and Mrs. LEON P., 21 Presidio Av. (West 1040.)
LOWENBERG, Mr. and Mrs. I.; Mr. ALBERT J., 2196 Jackson (West 7208).
LOWENGRUND, Mr. and Mrs. L., 3340 Jackson. (West 258.)
LOWENTHAL, Mr. and Mrs. GOODMAN, 1701 Bush. (West 8242).
LUCAS, Mr. and Mrs. FRANCIS WAYLAND, 1040 Leavenworth.
LUCHSINGER, Mr. and Mrs. GEORGE H., 3221 Washington (West 7111). 1st Friday.
——— Mr. ALBERT G., 3221 Washington. (West 7111).
LUGSDIN, Mr. JAY, Fairmont Hotel (Kearny 3900).
LUKENS, Mr. and Mrs. GEORGE RUSSELL, 1991 Broadway. (Fillmore 1755).
LUND, Mr. and Mrs. HENRY Jr., Fairmont Hotel. (Kearny 3900).
LUNDBORG, Mr. and Mrs. IRVING, Oakland, Cal.
LUNDEEN, Col. and Mrs. JOHN A., Philippine Islands.
LUNT, Mr. and Mrs. GEORGE W., 1047 Shrader (Market 1002).
LUNT, Mr. and Mrs. HERBERT C., 109 Liberty (Mission 4117).
LUSTIG, Dr. and Mrs. DANIEL D., Bellevue Hotel (Franklin 3636).
LUTTRELL, Dr. and Mrs. PETER HARRISON, 1628 Steiner. (West 7619).
LYMAN, Mr. CHARLES G., Burlingame, Cal. or Pacific-Union Club.
LYMAN, Dr. and Mrs. GEORGE D. (nee Dorothy Van Sicklen) Abroad.
LYNCH, Mr. and Mrs. EDWARD J., 2089 Golden Gate Av. (West 9081).
LYNCH, Mr. and Mrs. JAMES K., Alameda, Cal. (1236 Sherman) Alameda 224.
LYON, Mr. and Mrs. GEORGE FREDERICK; Burlingame, Cal.
LYON, Mr. and Mrs. M. J., 1900 Vallejo. (West 1364.)
LYONS, Mr. and Mrs. HENRY; Mr. IRVING; Mr. LOUIS S.; 2264 Franklin (Frkln 30).
LYSER, Mr. and Mrs. ALBERT, 535 4th Av. (Pacific 1516.)
MAC DERMOT, Mrs. CHARLES F.; Mr. ALFRED J.; Oakland, Cal. (1407 8th) Oakland 298. Summer Home, "Rancho Los Huecos," Madrone, Cal., Oak Grove, Portsm'th,N.H.
MAC DERMOT, Mr. and Mrs. LOUIS M., Oakland, Cal. (1407 8th) Oakland 298. Summer Home, "Rancho Los Huecos," Madrone, Cal. and Oak Grove, Portsmouth, N. H.
MACE, Dr. and Mrs. LEWIS SAYRE, 3399 Washington. (West 1894.)
MACDONALD, Mr. and Mrs. ALLAN, 5 Third Avenue (Pacific 2933).
MACDONALD, Mr. and Mrs. BURNS, 2008 Lyon. (West 5819.)
MACDONALD, Dr. and Mrs. J. M., 1530 Steiner. (West 2196.)
MAC DONALD, Mr. and Mrs. LLOYD M., 2402 Dana. (Berkeley 1467.) Berkeley.
MACDONALD, Mr. and Mrs. KENNETH, Jr., 3rd Av. and Lake (Pacific 3233).
MACDONALD, Col. and Mrs. WILLIAM, St. Regis Apts., 1925 Gough (West 8090).
MACFARLAND, Miss CLARA A.; Miss NAN; 272 Grand View Av.
MACK, Mr. and Mrs. ADOLPH, 2676 Pacific Av. (West 708).
MACKAY, Mr. and Mrs. DUNCAN C., 1554 Grove. (West 7373). Friday.
MacFARLAND, Mr. and Mrs. A. F.; St. Dominic Apts., Bush and Jones. (Franklin 3987)
MAC KENZIE, Mr. and Mrs. DONALD, 345 Arguello Blvd. (1st Av.) Pacific 3989.
MacKENZIE, Mr. and Mrs. JAMES A.; 2402 Steiner. (West 2556.)
MACKINTOSH, Mr. and Mrs. WILLIAM; Hotel Normandie, 1499 Sutter (Franklin 5400).
MacMONAGLE, Dr. and Mrs. BEVERLY (In Paris, France, until 1912).
MACONDRAY, Mr. and Mrs. F. ATHERTON, 2509 Pacific Av. (West 176).
MADDEN, Mr. WILLIAM M., 1203 Ashbury (Park 2755).
MADDOX, Mrs. VIRGINIA, 1998 Broadway, cor. Laguna. (Fillmore 92).
——— Mr. KNOX, 1998 Broadway. (Fillmore 92).
MADDUX, Mr. and Mrs. PARKER S., 2525 Filbert. (West 2326).
MADDUX, Mr. L. J., Modesto, Cal.
MADISON, Mr. and Mrs. FRANK D., San Rafael, Cal.
MAGEE, Mr. and Mrs. FREDERIC E., Oakland, Cal. (97 Vernon). Oakland 800.
MAGEE, Mrs. THOMAS; Miss KATHERINE; 2518 Union. (West 504).
MAGEE, Mr. and Mrs. WILLIAM A., Fruitvale, Cal. (Redwood Road). Merritt 607.
MAGEE, Mr. and Mrs. THOMAS, Fruitvale, Cal. (Redwood Road). Merritt 607.
MAGGS, Mr. and Mrs. HERBERT B.; Miss; 125 Alpine. (Park 227.)
MAGNIN, Mrs. MARY ANN; Mr. GROVER; 3355 Jackson. (Fillmore 443.)
MAGNUS, Dr. and Mrs. MAX; 681 Hayes (Park 195).
MAGNUS, Dr. M. E., 635 Hayes. (Market 295).
MAHONY, Mr. and Mrs. J. J., 1198 Fulton. (West 246.)
MAILLARD, Mr. and Mrs. JOHN WARD, 2461 Gough (Franklin 1455) and Belvedere, Cal.
——— Mr. JOHN WARD, Jr., 2461 Gough (Franklin 1455) and Belvedere, Cal.

MAISON, Mr. and Mrs. N. E.; 477 Church. (Market 4163.) Wednesday.
MALM, Mr. and Mrs. C. A.; Mr. ARTHUR (Mrs. R. H. Wood;) 2424 Steiner. (West 1750).
MALMSBURY, Mr. and Mrs. E. L., Eddystone Apts., Eddy, near Leavenworth. (F'klin 6388).
MANGRUM, Mr. and Mrs. ARTHUR S.; 230 Dolores (Market 805).
MANN, Mrs. AZRA L., San Carlos, San Mateo Co., Cal. (Redwood 1709 F-13).
MANN, Mr. and Mrs. CLARENCE M.; Miss ELEANOR; 3411 Washington. (West 159.)
MANN, Dr. and Mrs. C. S., Hotel Jefferson, 848 Gough.
MANN, Mr. and Mrs. HENRY R., Hotel Monroe, 1822 Sacramento. (Franklin 2400).
MANN, Mr. and Mrs. ROBERT L.; 2222 Clay (West 2067).
MANN, Mr. and Mrs. SETH; Miss DOROTHY; 2626 Union. (Fillmore 1983).
MANNING, Dr. and Mrs. GUY E., 3675 Clay. (Fillmore 1831).
MANNING, Mr. and Mrs. JOHN CROGAN, 1509 Gough. (West 4935).
MANNING, Mr. and Mrs. WILLIAM; Mr. Wm., Jr.; 2852 Franklin (Franklin 5395).
MANSFELDT, Mr. and Mrs. HUGO, 238 Cole (Pacific 3310).
MANSFELDT, Dr. and Mrs. OSCAR, 2016 Buchanan. (West 314.)
MANSFIELD, Mr. and Mrs. WALTER D.; Fairmont Hotel (Kearny 3900).
MANSON, Mrs. C. A.; Miss E. P.; Miss M.; 1834 Golden Gate Av. (West 8321.)
MANSON, Dr. and Mrs. JOSEPH I.; 1917 Pacific Ave. (Franklin 930).
MANSON, Mr. and Mrs. MARSDEN, 2010 Gough (Franklin 3743).
MARCUS, Mr. and Mrs. SIEGFRIED, Ross Valley, Cal.
MARKS, Mr. and Mrs. JOSEPH; Bellevue Hotel (Franklin 3636).
MARKS, Mr. and Mrs. WILLIAM; Granada Hotel (Franklin 422).
MARRIOTT, Miss MARIE D., 2433 Franklin. (Franklin 2202).
MARSH, Mr. and Mrs. FREDERICK D.; 2618 Webster (West 620).
MARSHUTZ, Mr. and Mrs. WILLIAM, Granada Hotel, 1000 Sutter.
MARSTON, Mr. and Mrs. FRANK W., 2714 Sacramento. (West 2663.)
MARTEL, Mrs. JANE L.; Miss ADELE; Mr. LOUIS S.; 2613 Buchanan. (West 5045.)
MARTEL, Mr. and Mrs. ALFRED C., Mountain View, Cal.
MARTIN, Mr. and Mrs. ARTHUR W.; 1868 Geary (West 1524).
MARTIN, Mr. and Mrs. A. H., 3474 Clay. (West 2867.)
MARTIN, Mrs. ELEANOR, 2040 Broadway. (West 108.)
MARTIN, Dr. and Mrs. GEORGE H., Fairmont Hotel. (Kearny 3900.) 1st Monday.
MARTIN, Mr. and Mrs. GEORGE J., 679 2nd. Ave. (Pacific 717.)
MARTIN, Mrs. JAMES PARMENTER, 2640 Steiner. (West 524).
MARTIN, Mr. and Mrs. JOHN; Miss FRANCES; Ross, Marin Co., Cal.
MARTIN, Mr. and Mrs. JOHN ROSS, 519 9th Av. (Pacific 280).
——— Miss INA C.; Miss ETHEL H.; 519 9th Av. (Pacific 280).
MARTIN, Mr. and Mrs. JOSEPH, 2542 Fillmore. (West 789).
MARTIN, Mr. N. B., Hotel Sutter, Kearny and Sutter.
MARTIN, Mr. and Mrs. PETER D., 2040 Broadway, and Burlingame, Cal.
MARTIN, Mr. and Mrs. WALTER S., 2040 Broadway. (Fillmore 1126) and Burlingame.
MARTIN, Dr. and Mrs. WM. A.; Miss WYNN; 870 Fell (Park 126). 1st Friday.
MARTLAND, Mr. and Mrs. ROBERT W.; 154 Santa Clara Av., Oakland.
MARVIN, Mr. and Mrs. FRANK W.; Miss FLORENCE W.; 2100 Scott (West 4958).
MARVIN, Mr. and Mrs. HARVEY A.; Miss MARION; 3902 Clay. (Pacific 1798)
MARX, Mr. and Mrs. J. J., 2919 Pacific Av. (Fillmore 197).
MARX, Mr. and Mrs. RENE J., Burlingame, Cal.
MARYE, Mr. and Mrs. GEORGE T. Jr.; Fairmont Hotel. (Kearny 3900.)
MASOERO, Dr. and Mrs. C., 214 Dolores (Market 1071 and Home M1454).
——— (Miss EDA LERTORA) 214 Dolores. (Market 1071 and Home M-1454).
MASON, Mr. J. R.; Mrs. F. B.; 1139 Taylor. (Franklin 3577.)
MASTEN, Mr. and Mrs. JOSEPH M., 3954 Washington. (Pacific 1635).
——— Miss EUGENIE F.; Mr. STEWART; Mr. KENDALL; 3954 Washington.
MATHEWS, Mr. and Mrs. EDGAR A., 2980 Vallejo.
MATHIEU, Mr. and Mrs. FRANCIS L., 2611 Pacific Av. (West 6627.)
MATLOCK, Mr. WILLIAM L., Family Club, S. W. cor. Bush and Powell.
MATSON, Captain and Mrs. WILLIAM, 1918 Jackson. (Franklin 295).
——— Miss LURLINE B.; 1918 Jackson. (Franklin 295).
MATSON, Mr. and Mrs. W. H., 825 Bush. (Franklin 4858.) Friday.
MATTNER, Dr. and Mrs. E. H.; Mr. PAUL HARVEY; 631 Van Ness Av.
MAU, Mr. and Mrs. EDWARD C., 2815 Broderick (West 3661).
MAU, Miss JULIA; Mr. ARTHUR H.; (Mrs. ALICE HOOD); 2924 Van Ness Av. (Fr. 2184)
MAU, Mr. and Mrs. WILLIAM F.; Miss EDITH CLARK; 2906 Van Ness Av. (Frkln. 496)
MAUD, Mr. and Mrs. CHARLES E.; 3945 Clay. (Pacific 1640.)
MAUNDRELL, Mr. and Mrs. H.; 146 Carl. (Park 3724.)
MAUZY, Mr. and Mrs. BYRON, 120 Euclid, cor. Commonwealth. (Pacific 782). 1st Tuesday.
MAXWELL, Mr. and Mrs. HARRY J.; Oakland. (Oakland 7815.) 544 Twenty-fifth,
MAXWELL, Mrs. H. M., Piedmont, Cal. (Sheridan and Lake View) Piedmont 402.
MAY, Mrs. MARGARET C.; 1680 Fell. (West 4797.)
MAY, Mr. and Mrs. GEORGE S.; 2613 Octavia. (West 4627.)
MAYER, Mr. and Mrs. CHARLES, 182 Jordan. (Pacific 539).

MAYER, Mr. and Mrs. FRANK H.; 1212 Waller. (Park 4206.)
MAYER, Mr. and Mrs. SAMUEL D.; (Miss MAUDE C. CLAY); 1272 Clay (Frank. 1482)
MAYERLE, Mr. GEORGE, 423 Baker. (Home S 4380).
MAYHEW, Mr. and Mrs. FRANK J.; Miss; Mr. JAMES Jr.; 955 Clayton. (Park 3957.)
MAYNARD, Mrs. C. L., Hotel Granada, 1000 Sutter.
MAYNARD, Mrs. GEORGE F.; Misses; 1829 Pacific Av. (Franklin 2371.)
MAYNARD, Mr. and Mrs. JAMES, Jr., 1400 Washington. (Franklin 4904).
MAYO, Mr. H. B., 757 Pacific Bldg. (Douglas 305 and Home J. 3405.)
McAFEE, Mrs. C. W.; Mr. HARRY; Kellogg Apts., 2205 Sacramento (West 6395).
McAFEE, Mr. EDWIN, 1499 California.
McALLISTER, Mr. and Mrs. ELLIOTT, 2197 Pacific Av. (West 1137) and San Mateo.
McALLISTER, Mr. GEORGE WATSON, 1055 Pine. (Franklin 7266).
McALLISTER, Mr. and Mrs. M. HALL; Miss ETHEL; Mr. OTIS; 2436 Jackson (W. 2128)
McBEAN, Mr. and Mrs. ATHOLL, 2310 Steiner (West 223).
McBEAN, Mr. and Mrs. P. McG., Fairmont Hotel. (Kearny 3900.)
McBRYDE, Mr. and Mrs. DOUGLAS, 101 Walnut. (West 9044).
McBRYDE, Mrs. E. A., Granada Hotel, 1000 Sutter.
McCABE, Mrs. M. J., St. Xavier Apts. 2335 Pacific Av. (West 3078).
McKANNAY, Mr. & Mrs. W. F., 463 Noe. (Park 5794.)
McCANN, Mr. and Mrs. W. D., 2280 Green (West 505).
McCARTHY, Mr. and Mrs. ANDREW GEORGE, 1153 Taylor (Franklin 1965).
McCARTHY, Dr. and Mrs. C. F., 1371 Fulton West 8312) ?
McCARTHY, Mr. and Mrs. JOHN F., Hotel Ormond, 440 Eddy.
McCARTHY, Miss MINNIE, Hotel Ormond, 440 Eddy. (Franklin 845.)
McCARTHY, Miss NELLIE, Hotel Ormond, 440 Eddy. (Franklin 845.)
McCARTHY, Mayor and Mrs. P. H., 76 Collingwood. (Market 1506.)
McCARTHY, Mr. and Mrs. W. H., Sutter Hotel.
McCAULEY, Mr. and Mrs. T. N., Hotel Fairmont (Kearny 3900).
McCHESNEY, Dr. GEORGE J., 2201 California. (Fillmore 1882).
McCLELLAN, Mr. and Mrs. ROBERT B., Keystone Apts. (Franklin 782).
McCOMAS, Mr. and Mrs. FRANCIS J.; Mill Valley, Cal.
McCONKEY, Dr. THOMAS G., 1156 Sutter (Franklin 3851).
McCONNELL, Dr. A. B.; 1525 Sutter. (West 5859.)
McCONNELL, Dr. EDWARD G., 1420 Sacramento. (Franklin 3609.)
McCORMICK, Mr. and Mrs. ERNEST L., 2335 Pacific Av. (West 8749).
McCORMICK, Mr. and Mrs. E. O.; 1950 Washington (Franklin 1975).
McCORMICK, Mr. and Mrs. J. T., 2610 Pacific Av. (Fillmore 175).
———— Mr. ST. JOHN E., 2610 Pacific Av. (Fillmore 175).
McCORMICK, Mr. and Mrs. W. H., 2611 Pacific Av. (West 6627.)
McCOY, Mr. and Mrs. HENRY J., 141 Alpine. (Park 2978.)
McCREERY, Mr. A. B., 934 Haight (Park 318).
McCREERY, Mr. WALTER; Mr. RICHARD; Burlingame, Cal.
McCRYSTLE, Mr. and Mrs. PHIL W.; Leavenworth Apartments, 1040 Leavenworth.
McCUE, Mr. JAMES F., 18½ Henry. (Market 6492).
McCUTCHEN, Mr. and Mrs. EDWARD J., 1999 Jackson. (Franklin 1200.)
McDERMOTT, Mr. and Mrs. JOHN, 3623 Point Lobos Av.
McDONALD, Miss ADELAIDE F., 440 EDDY. (Franklin 845.)
McDONALD, Miss BLYTHE, Bella Vista Apts., 1001 Pine. (Franklin 3192).
McDONALD, Mr. and Mrs. EDWARD R., 165 a 29th. (Mission 2553).
McDONALD, Mr. and Mrs. M. J.; Nottingham Apts., 1650 California. (Franklin 4114.)
McDOUGALL, Mr. and Mrs. CHARLES C., 2111 Broderick. (West 8999.)
McDOUGALL, Mr. and Mrs. GEORGE B., 2111 Broderick. (West 8999.)
McELROY, Mr. JAS. R., 3328 Washington. (West 6247.)
McELROY, Mr. and Mrs. R. D.; Mr. ROBT. W.; 1451 Masonic Ave (Park 13).
McENERNEY, Mr. and Mrs. GARRET W., 2898 Broadway. (West 1470).
McENERY, Dr. W. A., Fairmont Hotel. (Kearny 3900).
———— (Miss ISABELL McLAUGHLIN), Fairmont Hotel. (Kearny 3900).
McEVERS, Mr. GREG S., 1044 Pine. (Franklin 4346).
McEWEN, Mrs. J. A.; 2425 Washington (West 843).
McFARLAND, Mr. and Mrs. ALONZO G.; 2468 Broadway. (West 7347.)
McFARLAND, Mrs. T. B.; Miss JENNIE; 3397 Clay. (West 4474.)
McGAULEY, Mrs. MINNA HOPPE, E. Oakland, Cal. (Merritt 2480).
McGAVIN, Mr. and Mrs. WALTER, 2602 California.
McGAW, Mr. and Mrs. JOHN, 1010 Green. (Franklin 2993.)
McGEOUGH, Mr. and Mrs. JOHN F.; Palace Hotel (Sutter 700).
McGETTIGAN, Dr. and Mrs. C. D., 630 Page. (Park 421.)
McGILL, Dr. and Mrs. AVERY B., 15 6th Av. (Pacific 2725).
McGILLYCUDDY, Dr. and Mrs. V. T., Fairmont Hotel. (Kearny 3900).
———— Miss VALENTINE TRENT; (Mrs. JULIA BLANCHARD).
McGINNES, Mrs. ADDIE, 1734 Steiner. (Fillmore 1657).
———— Miss MAE, 1734 Steiner. (Fillmore 1657).

McGOWAN, Mr. and Mrs. FRANK, 206 Haight. (Park 1117.)
McGRAW, Dr. and Mrs. D. F., Herald Hotel. Country Res., 355 E. San Fernando, San Jose.
McGREGOR, Mr. and Mrs. JOHN A., 2567 Green. (West 2129).
——— Miss KATIE-BEL; Mr. CAMPBELL; 2567 Green. (West 2129).
McINTOSH, Mr. and Mrs. C. K., 2309 Washington (West 233).
McKAIG, Mr. and Mrs. REGINALD H., 2022 Fell. (Pacific 3972).
——— Miss MARGARET H.; Mr. WALLACE L.; Mr. GEO. H.; 2022 Fell. (Pac. 3972)
McKANNAY, Mr. and Mrs. W. F., 463 Noe. (Park 5794).
McKEE, Mr. and Mrs. JOHN DEMPSTER, 3456 Washington. (West 884.)
McKENNA, Mr. and Mrs. L., Hotel Baltimore. (Franklin 801.)
McKENZIE, Dr. and Mrs. ALBERT W., 1439 Sacramento. (Franklin 743).
McKENZIE, Mr. and Mrs. GEORGE S., 3201 Washington. (West 860).
McKINSTRY, Mrs. E. W.; 2988 Pacific Ave. (West 878).
McKINSTRY, Miss FRANCES; Mr. J. C.; 2988 Pacific Ave. (West 878).
McLAIN, Mrs. M. A., Casa Madrona Apts. 116 Frederick. (Park 6249).
——— Mr. JOHN F.; Dr. PAUL J.; 116 Frederick. (Park 6249).
McLANE, Mr. and Mrs. CHARLES A., 1706 Fell. (West 8840.)
McLAREN, Mr. DONALD, Golden Gate Park. (Douglas 4442).
McLAREN, Mr. and Mrs. NORMAN; Miss CONSTANCE; 2315 Sacramento (West 1888).
McLEAN, Mr. and Mrs. L. D., 1035 Geary. (Franklin 2680.)
McLELLAN, Mr. and Mrs. EDGAR W., Burlingame, Cal.
McLEOD, Mr. and Mrs. DANIEL; 1770 Pacific Ave. (Franklin 3076).
McMASTER, Mr. and Mrs. D. J., 1849 Jackson. (Franklin 6376).
McMULLEN, Mr. and Mrs. IRVING H., 205 7th Av. (Pacific 4147).
McMULLEN, Mrs. JOHN; Miss ELIZA; Fairmont Hotel.
McMULLIN, Mr. and Mrs. LATHAM, 2517 Broadway (West 3692).
McMULLIN, Mrs. THURLOW, 2200 California. (Fillmore 1858).
McMURDO, Dr. and Mrs. JOHN R.; 115 Beulah. (Park 4316.)
McMURRAY, Dr. and Mrs. MILTON, 65 Portola. (Park 1286).
——— Miss FLORENCE; Miss RUTH; 65 Portola. (Park 1286).
McNAB, Mr. and Mrs. GAVIN, 1001 Pine (Franklin 55).
McNAB, Mr. and Mrs. JAMES, 2320 Broadway, near Fillmore. (West 312).
——— Miss SUSIE; Miss CHRISTINE; 2320 Broadway, near Fillmore. (West 312).
McNEAR, Mr. and Mrs. FREDERICK WILLIAM, Fairmont Hotel and Menlo Park, Cal.
McNEAR, Mr. and Mrs. GEORGE W. Jr., Piedmont, Cal., (27 Vernal). Piedmont 410).
——— Miss ERNESTINE, Piedmont, Cal., (27 Vernal Av.) Piedmont 410).
McNEAR, Mr. and Mrs. JOHN A., 1230 Washington. (Franklin 516).
McNULTY, Mrs. CHARLES A., 2200 California. (Fillmore 1858).
McNUTT, Mr. MAXWELL, 2520 Octavia (Franklin 3462).
McNUTT, Dr. and Mrs. WILLIAM F., 2502 Washington. (West 114).
——— Dr. W. F. Jr., 2502 Washington. (West 114).
McPIKE, Mr. and Mrs. HENRY C.; Mr. HENRY GRAYSON; Los Angeles, Cal.
McWILLIAMS, Mr. and Mrs. A. G., 30 Devisadero (Park 1079).
McWILLIAMS, Mr. and Mrs. FRED J.; 2291 Sacramento. (West 747.)
MEAD, Dr. and Mrs. LOUIS DURANT, 1200 3rd Av. (Market 1880).
MEAD, Mr. and Mrs. LEWIS RISDON, Fairmont Hotel. (Kearny 3900).
MEAD, Mrs. WALTER; 1898 Vallejo. (Franklin 2469.)
MEARS, Mrs. ELIZABETH; Miss WINIFRED; 2764 Pierce (West 6234).
MEDAU, Mr. and Mrs. JOHN E., 230 Cherry. (Pacific 1783.)
MEE, Mrs. JAMES; Miss MARGARET; Miss GENEVIEVE; Mr. JOHN H.; San Rafael.
MEERTIEF, Mr. and Mrs. A., 2217 Buchanan. (West 859.)
MEIERDIERKS, Dr. W. A., 318 Haight (Park 4506).
MEIKLE, Mr. and Mrs. JAMES B., Shattuck Hotel, Berkeley, Cal.
MEIN, Mr. and Mrs. W. W., 2545 Laguna. (Fillmore 1950).
MEININGER, Dr. and Mrs. LEO. L., 3979 Clay (Pacific 2587).
MELLERSH, Mr. THOMAS, 1880 Fell. (Pacific 2570.)
MELSTED, Mr. and Mrs. LESTER S., 1155 Hyde. (Franklin 6160).
MENDENHALL, Mr. and Mrs. E. D., 1360 Jones. (Franklin 4897.)
MENDELL, Mr. and Mrs. GEORGE H., Jr., 2721 Pacific Av. (West 1227), and Belvedere
MERRITT, Dr. and Mrs. GEORGE W., 2323 Washington. (West 785).
MERRILL, Mr. and Mrs. JOHN F., Menlo Park, Cal. (Palo Alto 1445-R2).
——— Mrs. JOHN SROUFE; Miss FRANCES; Menlo Park, Cal. (Palo Alto 1445 R-2).
MERRILL, Mr. and Mrs. RALPH D., 3407 Clay (Fillmore 1873) and Menlo Park, Cal.
MERRITT, Mrs. J. E., 15 Presidio Terrace. (Pacific 476).
MERTZ, Mr. PAUL E., Kentfield, Marin Co., Cal. and Western Metropolis Bank, S. F.
MESSER, Mr. and Mrs. NATHANIEL THAYER, 3024 Pierce (West 5566.)
METCALFE, Capt. and Mrs. JOHN, Arcona Apts., 821 California. (Douglas 5626).
——— Miss EDITH; Miss CONSTANCE; Arcona Apts., 821 California. (Douglas 6526).
METZGER, Mr. and Mrs. EDWARD; Granada Hotel, 1000 Sutter.
METZNER, Mr. and Mrs. WM., Miss FLORENCE P., 1261 Guerrero. (Mission 789.)
MEUSSDORFFER, Mr. and Mrs. A. H., 1235 19th Av. (Park 2121) Thursday.

MEUSSDORFFER, Mrs. J. C., 249 Hanover. (Mission 2038).
——— Miss OTTILLIE C. F.; Miss ALICE; Miss IRENE; Mr. OSCAR E.; Mr. GEO. W.
MEUSSDORFFER, Mr. and Mrs. J. C., Jr., 624 6th Av. (Pacific 683). 4th Thursday.
MEUSSDORFFER, Mr. and Mrs. WALDEMAR, 249 Hanover (Mission 2038).
MEYER, Prof. and Mrs. FREDERICK H., Berkeley, Cal. (2119 Allston Way) Berkeley 3309.
MEYER, Mr. and Mrs. GEORGE H. C., 2030 Lyon. (West 2639.)
MEYER, Dr. HENRY, St. Francis Hotel. (Douglas 1000).
MEYER, Mr. and Mrs. HENRY, 32 Presidio Terrace. (Pacific 3286).
MEYER, Mr. and Mrs. HENRY, Richelieu Apts., Geary and Van Ness Av. (Frkln. 1920)
MEYER, Capt. and Mrs. H. L. E., 2724 Pacific Av. (West 7).
——— Misses; Mr. W. H.; Mr. EDWARD G.; 2724 Pacific Av. (West 7).
MEYER, Mr and Mrs. H. L. E., Jr., 2650 Green. (West 683.)
MEYER, Mr. and Mrs. J. HENRY, Menlo Park, Cal. (Palo Alto 571-R1).
——— Miss; Miss ALICE M.; Mr. C. HILLEGAS M.; Menlo Park, Cal.
MEYER, Mr. and Mrs. JACOB S., 843 Ashbury. (Market 4072).
MEYER, Mrs. LEOPOLD C.; Dr. HERBERT; ELDRED L.; 2549 Laguna. (West 1779.)
MEYER, Mr. and Mrs. MARCUS C.; Miss GLADYS; 1703 Jackson (Franklin 6141).
MEYER, Mr. and Mrs. MELVILLE P., Oakland, Cal. (5612 7th) Oakland 4692.
MEYER, Mr. and Mrs. MORRIS, 2714 Pacific Av. (West 7627).
MEYER, Mr. and Mrs. PERCY; Miss AMELIA LESLIE; 447 Spruce. (Pacific 2477.)
MEYER, Mr. and Mrs. SAMUEL O., 137 Sixth Av. (Pacific 726.)
MEYERFELD, Mr. and Mrs. HERBERT G. W., 721 Post. (Franklin 2670).
MEYERFELD, Mr. and Mrs. J., 2781 Clay. (West 1155).
MEYERFELD, Mr. and Mrs. M., Jr., 1809 California (Franklin 3503).
MEYERS, Mr. and Mrs. JOHN J., 3955 Washington (Pacific 2584).
MEYERSTEIN, Mr. C. V.; 2514 Octavia (Franklin 4254).
MEYERSTEIN, Mr. and Mrs. JOSEPH CHARLES, 2516 Octavia. (West 2073.)
MEYERSTEIN, Mrs. L.; Mr. ALFRED L.; 1901 Franklin (Franklin 1923).
MICHAEL, Mr. M. F., Fairmont Hotel.
MICHAELS, Mr. and Mrs. LEOPOLD, St. Francis Hotel.
MICHAELS, Mrs. PHILIP VERRILL, 1607 Baker.
MILES, Mr. and Mrs. C. H., 747 Mason (Franklin 4285).
MILES, Col. and Mrs. D. E., Hotel Stewart, 353 Geary. (Douglas 500.)
MILLER, Mr. and Mrs. C. A., Palm Av., San Rafael, Cal. (San Rafael 69).
MILLER, Dr. CHARLES N.; Oakland, Cal. (Merritt 2983).
MILLER, Mr. and Mrs. C. O. G., 3001 Pacific Av. (West 1920).
——— Miss MARIAN, 3001 Pacific Av. (West 1920).
MILLER, Mrs. HARRIET PRESTON, Bellevue Hotel. (Franklin 3636).
——— Mr. EARL, Bellevue Hotel. (Franklin 3636).
MILLER, Mr. and Mrs. HENRY, 2101 Laguna. (West 648.)
MILLER, Mr. and Mrs. HENRY CLAY, 1634 Clay (Franklin 1553).
MILLER, Mr. and Mrs. H. M. A.; Miss FLORA; Fairmont Hotel, and Ross, Marin
MILLER, Mr. and Mrs. JOSEPH B., 2091 Golden Gate Av. (West 7380).
MILLER, Mr. and Mrs. R. E.; Palace Hotel (Sutter 700) and Menlo Park, Cal.
MILLER, Mr. and Mrs. THOMAS LAKE, 2526 Union. (West 6324.)
MILLER, Mr. and Mrs. WM. PENN; Miss ELNA; 1027 Page. (Park 2077.)
MILLER, Mr. and Mrs. WILLIAM S., Fairmont Hotel. (Kearny 3900).
MILLS, Mrs. C. T., Mills College, Cal. (Merritt 255.) Saturday.
MILLS, Mr. and Mrs. EDWARD, Alta Casa Apartments (Douglas 5560).
MILLS, Mr. and Mrs. EDWIN, Clinton Apartments, Washington and Jones.
MILLS, Mr. and Mrs. WARREN F., 3329 Clay. (West 2295.)
MILLS, Mr. and Mrs. WILLIAM L. B., 2872 California. (West 321).
——— Miss GERTRUDE; Miss MARION; 2872 California. (West 321).
MILLS, Mrs. WILLIAM H., 115 Presidio Av. (West 4514).
MINTON, Mr. and Mrs. HENRY A., 3480 Clay. (Fillmore 1099).
MINTZER, Miss MAURICIA, 2300 Pacific Av. (West 4308).
MISH, Dr. and Mrs. S. CHARLES, 1075 Gough. (West 3459.)
MITCHELL, Mr. and Mrs. ALBERT J., 721 Duboce Av. (Park 2824).
MITCHELL, Mr. and Mrs. GEORGE M., 813 Grove (Park 5666).
MITCHELL, Mr. and Mrs. W. GARDEN; San Anselmo, Marin County.
MITCHELL, Dr. and Mrs. JOHN B., Granada Hotel, 1002 Sutter (Franklin 18).
MIX, Mr. and Mrs. EDWARD C., Hotel Stratford (Douglas 1136).
MIZNER, Mrs. W.; 2422 Buchanan. (West 7929) & Stag's Leap.
MIZNER, Dr. WILLIAM G., 391 Sutter (Sutter 935).
MOALE, Gen. and Mrs. EDWARD, U. S. A., Hotel Stewart, 353 Geary (Douglas 500)
MOFFAT, Mr. and Mrs. HENRY; Miss; Mr. W. H.; 2580 Washington. (West 5467.)
MOFFATT, Mrs. LIZZIE W., 1726 Pine, near Gough. (Franklin 156).
——— Miss MAY; Mr. WALTER L. (Mr. and Mrs. F. W. HUNT) 1726 Pine. (Fkln 156)
MOFFETT, Lieut.-Com. and Mrs. W. A., 1941 Clay. (Franklin 1614).
MOFFITT, Dr. and Mrs. HERBERT C., 1818 Broadway. (Franklin 21.)
MOFFITT, Mr. and Mrs. JAS. K., Fairmont Hotel and Piedmont, Cal.

MOGAN, Judge EDMUND P., 1114 Haight. (Market 3201).
MOHL, Mr. VICTOR E., Alcazar Theater, or 1635 Pierce.
MOHUN, Dr. CHARLES C., 1817 Eddy. (West 579).
MOLERA, Mr. and Mrs. E. J., 2025 Sacramento. (West 873.)
MONAHAN, Mr. and Mrs. FRANK J., 335 Bartlett. (Mission 1081). 2d Tuesday
MONROE, Mr. and Mrs. H. E., 2623 Devisadero. (West 3569.)
MONSARRAT, Mr. and Mrs. SAMUEL A., 2616 Broderick (West 126).
MONTAGUE, Mr. and Mrs. H. B., 2613 Union. (West 3471.)
MONTAGUE, Mr. W. W.; Hotel Granada, 1000 Sutter. (Franklin 422.)
———— (Miss ALEXNI WRIGHT) Hotel Granada.
MONTEAGLE, Mr. and Mrs. LOUIS F., 2516 Pacific Av. (West 531).
———— Mr. PAIGE; Mr. KENNETH; 2516 Pacific Av. (West 531).
MONTGOMERY, Mrs. AGNES S.; Mr. CHAUNCEY; 1556 Jackson. (Franklin 258.)
MONTGOMERY, Mr. EDWARD A., Paris, France, for next two years.
MONTGOMERY, Dr. and Mrs. DOUGLASS W., Palace Hotel. (Douglas 1262).
MOODY, Mr. and Mrs. FRED S.; Miss; 1948 Pacific Av. (Franklin 6132).
MOODY, Mrs. CLARA P., Sorrento Hotel. (Franklin 7579).
MOODY, Mrs. JOSEPH L., 3522 Clay.
MOONEY, Mr. and Mrs. S. V.; 2010 Broadway. (West 955.)
MOORE, Mr. and Mrs. A. A., Oakland, Cal. (1496 6th Av., cor E. 20th) Merritt 2539.
———— Miss ETHEL; Miss MARGARET; Oakland, Cal. (6th Av. and E. 20th) Mer. 2539.
MOORE, Mr. and Mrs. A. A. Jr., Piedmont, Cal. (102 Crocker Av.) Piedmont 2695.
MOORE, Mr. and Mrs. CHARLES C.; 3100 Washington. (West 210.)
MOORE, Mr. and Mrs. GEORGE A., Ross, Marin County, Cal.
MOORE, Mr. and Mrs. HARRY J., 1335 4th Av. (Market 2031).
MOORE, Dr. and Mrs. H. S., 2758 Union. (Fillmore 1878).
MOORE, Dr. and Mrs. HERBERT T., 431 16th Av. (Pacific 3609) and San Mateo.
MOORE, Mr. and Mrs. PERCY P., Menlo Park, Cal.
MOORE, Mr. and Mrs. PIERRE C., 2651 Pierce. (West 1131).
———— (Miss SYDNEY DAVIS; Mr. WILLIS E. DAVIS) 2651 Pierce. (West 1131).
MOORE, Mr. and Mrs. ROBERT B., 2522 Broadway (West 6570).
MOORE, Mr. and Mrs. R. FLOYDE, 345 23rd Av. (Pacific 4651).
MOORE, Mr. and Mrs. ROBERT S.; Hotel Granada, 1000 Sutter.
MOORE, Mr. and Mrs. STANLEY, Oakland, Cal.
MOORE, Dr. WILLIAM G.; 2375 Jackson (West 967).
MOOSER, Mr. and Mrs. JOSEPH H., 2944 Scott (West 5649).
MOOSER, Mr. and Mrs. LOUIS H., 2936 Scott (West 2313).
MOOSER, Mr. WILLIAM, St. Francis Hotel.
MOOSER, Mrs. WILLIAM; Miss DOROTHY, in Paris, France.
MORCOM, Mr. and Mrs. FRED N., 2395 Filbert. (West 7580).
MORAGHAN, Mr. and Mrs. CHAS. A., 1960 Vallejo (West 5721).
MORAN, Mr. and Mrs. E. F.; Granada Hotel (Franklin 422).
MORAN, Mr. EUGENE, Hotel Stewart, 353 Geary.
MORAN, Mr. and Mrs. NATHAN MONTGOMERY, 2921 California. (West 3824.)
MORAN, Mr. and Mrs. WILLIAM M., Keystone Apartments. (Franklin 782).
———— Miss ROSARIA, Keystone Apartments. (Franklin 782).
MOREHOUSE, Mr. and Mrs C. C., 2911 California. (West 1427.)
MOREL, Mr. and Mrs. CHARLES F., 18 2nd Av. (Pacific 3698).
MORELAND, Mr. and Mrs. JAMES A., Palace Hotel (Sutter 700).
MORFFEW, Dr. and Mrs. THOMAS, 1765 Pine. (Franklin 1935.)
MORGAN, Miss ELEANOR W., Alta Casa Apts., California and Powell. (Kearny 3036).
MORGAN, Mr. FREDERICK C., 2206 California. (West 324).
MORGAN, Mr. and Mrs. HORACE W., 2231 Washington. (West 106.)
MORGAN, Dr. N. D., The Presidio (West 6174).
MORGAN, Mr. and Mrs. PERCY T., 2213 Buchanan. (West 95.)
MORGAN, Mr. and Mrs. WILLIAM J., 400 Clayton (Market 6180).
MORONEY, Mrs. ANNA M., 200 Laurel (West 4750).
MORRILL, Mr. and Mrs. E., Irvington, Alameda Co., Cal.
MORRIS, Mr. and Mrs. WILLARD B.; 814 Waller. (Park 2968.)
MORRIS, Mrs. W. F., Hotel Victoria, Bush and Stockton. (Douglas 280).
MORRISEY, Mr. and Mrs. JOHN; St. Francis Hotel.
MORRISON, Mr. A. E., Hotel Charlevoix, Pine and Leavenworth.
MORRISON, Mr. and Mrs. ALEXANDER F., 2022 California. (West 1075.)
MORRISON, Misses, "Paradise" N. E. cor. 5th and Julian, San Jose, Cal. (San Jose 4901.) Palace Hotel when in San Francisco.
MORRISSEY, Dr. and Mrs. JOS. G., 1210 Masonic Av. (Park 156).
MORROW, Dr. and Mrs. HOWARD, 2122 Pacific Av. (West 248.)
MORROW, Mr. ROBERT F., 2122 Pacific Av.
MORROW, Mr. ROBERT H., 825 Bush.
MORROW, Mr. and Mrs. WM. C., 1234 Jackson. (Franklin 4714.)
MORROW, Mr. and Mrs. WILLIAM H.; Miss ARABELLA; 301 Spruce. (Pacific 3590).

MORROW, Judge and Mrs. WILLIAM W., San Rafael, Marin County, Cal.
MORSE, Mr. and Mrs. I. H.; (Mr. and Mrs. FREMONT MORSE); 1691 Bush. (Frklin 386.)
MORSE, Mr. and Mrs. LESTER L., 2311 Clay (Fillmore 1147).
MORTON, Dr. and Mrs. ANDREW W., 775 Cole (Park 5306).
MORSHEAD, Mr. and Mrs. STANLEY W., Fairmont Hotel.
MORTON, Mr. and Mrs. HENRY D.; Mr. REUBEN; 2398 Broadway (West 665).
MORTON, Mr. and Mrs. H. J., 2083 Pacific Av. (West 1488.)
MOSELEY, Mrs. E. Z., Fairmont Hotel.
MOSES, Mr. and Mrs. CHARLES S., St. Regis Apts., 1925 Gough (West 4347).
MOSS, Dr. and Mrs. J. MORA, 930 Green. (Franklin 1176.)
MOSS, Mr. and Mrs. SAMUEL ARTHUR, Alameda, Cal. (717 Paru) Alameda 1426.
MOULTON, Mr. and Mrs. IRVING F., 2199 Devisadero. (West 3750.)
MOYLES, Mr. and Mrs. JAMES W., 2611½ Sutter. (Fillmore 733).
MUDGETT, Mr. J. G., St. Francis Hotel.
MUEHLMANN, Mr. and Mrs. CHARLES H., Driscoll Apts., Jones & Geary. (Franklin 4122)
MUGAN, Mr. and Mrs. WILLIAM GORDON, 2240 Jackson (West 236).
MULCAHY, Mr. and Mrs. RICHARD E., Fair Oaks, Cal. (Palo Alto 209).
MULLALLY, Mr. THORNWELL, Pacific-Union Club.
MULLAN, Mr. and Mrs. N. S., Hotel Bellevue. (Franklin 3636).
MUNDY, Mr. and Mrs. J. H., Hotel Victoria.
MUNRO, Mr. and Mrs. JOHN ALLEN, Ocean Park, Los Angeles. (Hotel Cadillac).
MURISON, Miss E. L., 2139 Pierce (West 8868).
MURPHY, Capt. C. A., The Presidio (West 6174).
MURPHY, Col. CHARLES H., Bellevue Hotel (Franklin 3636).
MURPHY, Judge and Mrs. DANIEL J., 539 Clayton (Market 4118).
MURPHY, Mr. and Mrs. DANIEL T., 2063 Van Ness Av. (Franklin 112.) Burlingame.
MURPHY, Mr. and Mrs. EUGENE B., Burlingame, Cal. (Burlingame 216).
MURPHY, Mrs. EUGENE P., 2619 Buchanan, near Broadway. (West 4729).
———— Miss; Miss MARGUERITE; Miss EUGENIA; Mr. GEORGE; Mr. FRED; Mr.
———— THEODORE; Mr. JACK; 2619 Buchanan. (West 4729).
MURPHY, Mr. and Mrs. FRANK J., 2958 Scott. (West 4643).
MURPHY, Capt. and Mrs. JOHN BOURKE; The Presidio of San Francisco (West 6174).
MURRAY, Mr. and Mrs. DUNCAN, 39 6th Av. (Pacific 5). 2nd Wednesday.
MURRAY, Mrs. ELLA F., Fairmont Hotel. (Kearny 3900).
MURDOCK, Mr. and Mrs. CHARLES A., 2812 Sacramento. (West 4409.)
MURRAY, Mr. and Mrs. DUNCAN, 39 Sixth Av. (Pacific 5). 2nd Wednesday.
MUSANTE, Dr. and Mrs. A. S., 1270 Jackson. (Franklin 1956). 2d and 4th Tuesday.
MUSTO, Mr. and Mrs. CLARENCE E., 1720 Larkin (Franklin 3584).
MUSTO, Mr. and Mrs. GUIDO J., 3423 Washington. (Fillmore 1822.)
MUSTO, Mrs. JOSEPH, 2848 Scott, near Union. (West 4071).
———— Miss MARGARET; Miss LAURA; Miss FLORENCE A.; (Mme. EMILIA TOJETTI)
MYSELL, Mrs. M. C., 1327 Leavenworth. (Franklin 7860).
MYSELL, Mr. and Mrs. WILLIAM C., 108 Park Hill Av. (Park 4504.)
NAGAI, Consul General and Mrs. MATSUZO, 2548 Jackson (West 7521).
NAGEL, Dr. and Mrs. C. S. G.; Palo Alto, Cal. (Palo Alto 315).
NAPHTALY, Mrs. JOSEPH, 1770 Pacific Av. (Franklin 1387).
NAPHTALY, Mr. and Mrs. SAMUEL L., 1770 Pacific Av. (Franklin 1387).
NASON, Mr. and Mrs. ARTHUR G., Claremont Manor, Oakland, Cal. (Piedmont 1699).
———— Miss BEVERLY; Miss ADA K.; Miss ISABELLE; Mr. HARRY W.; Oakland, Cal.
NASON, Mr. and Mrs. RICHARD N., 77 Central Av. (Park 4404.)
NAUGHTON, Mr. and Mrs. W. W., 153 7th Av. (Pacific 2940).
NAVE, Mr. and Mrs. S. FRITZ., 3300 Clay. (Fillmore 973).
NAYLOR, Mr. and Mrs. CHARLES E., Alameda, Cal.
NELSON, Mr. and Mrs. FERNANDO, 30 Presidio Terrace (Pacific 314).
NELSON, Mr. FREDERIC S., 1926 Octavia. (West 8229).
NELSON, Mr. and Mrs. F. VICTOR, 2699 California.
NESTOR, Mr. and Mrs. CORNELIUS E., 1901 Scott. (West 297).
———— (Miss SULLIVAN; Miss MARGUERITE SULLIVAN) 1901 Scott. (West 297).
NEUSTADTER, Mr. and Mrs. DAVID, Hotel St. Francis. (Douglas 1000.)
NEUSTADTER, Mr. and Mrs. JACOB H., St. Francis Hotel. (Douglas 5031).
NEUSTADTER, Mr. and Mrs. LOUIS W.; 3501 Jackson, corner Locust (West 6092).
NEUSTADTER, Mr. and Mrs. NEWTON H., 2120 Jackson (West 1206). 3rd Friday.
NEVILLE, Mrs. J. N., Hotel Dorchester.
NEVILLS, Mr. and Mrs. W. A.; St. Francis Hotel (Douglas 1000).
NEVIN, Mr. and Mrs. JOHN B., 3411 Clay (West 3561).
NEWBEGIN, Mr. and Mrs. JOHN J., Mill Valley, Cal. (Mill Valley 655).
NEWBEGIN, Mr. and Mrs. JOHN J. Jr., Mill Valley, Cal. (Mill Valley 525).
NEWHALL, Mr. and Mrs. EDWIN WHITE, 2950 Pacific Av. (West 1278).
———— Miss VIRGINIA; Miss FRANCES; Mr. EDWIN WHITE Jr.; 2950 Pac. (West 1278)
NEWHALL, Mr. and Mrs. ALMER MAYO, 2976 Pacific Av. (Fillmore 414).
NEWHALL, Mr. and Mrs. GEORGE ALMER, 2340 Pacific Av. (West 241.) Burlingame.

NEWHALL, Mr. and Mrs. W. MAYO, 2800 Scott, cor. Green (West 3951).
NEWHOUSE, Mr. HUGO D., 1898 Pine, cor. Octavia. (West 5808).
——— Mrs. HENRY; Mr. WILLIAM D.; Mr. ARTHUR A.; 1898 Pine. (West 5808).
NEWLANDS, Hon. and Mrs. FRANCIS G., Palace Hotel, and Nevada.
NEWLANDS, Mr. and Mrs. JAMES, Jr., 949 Ashbury. (Park 4058.)
NEWMAN, Mr. ALFRED, 3284 Jackson. (West 8779).
NEWMAN, Mr. and Mrs. AL. H., 2250 Union.
NEWMAN, Mr. and Mrs. BENJ., 3176 Clay. (West 6003.)
NEWMAN, Mr. and Mrs. GEORGE, 3590 Washington. (West 1677).
NEWMAN, Mr. JOHN E., 1684 Haight. (Market 3218).
——— Miss BETH K.; Mr. JOHN M.; 1684 Haight. (Market 3218).
NEWMAN, Dr. LEO, 704 Ashbury. (Park 2270).
NEWMAN, Mr. and Mrs. SIG. J.; Miss MAY; 1780 Broadway. (Franklin 1932.)
NEWMAN, Mr. and Mrs. WILLIAM J.; 3447 Clay. (West 560.)
NEWMARK, Mr. and Mrs. M. J., Hotel St. Francis.
NEWMARK, Dr. LEO; Butler Bldg., 135 Stockton (Kearny 1359).
NEWTON, Mrs. CALIFORNIA; Miss; Mr. PHILIP S.; 2008 Vallejo. (West 391.)
NEWTON, Mrs. EMILY R., 1243 Bush (Franklin 4385).
NEWTON, Dr. and Mrs. JOHN CROCKETT, 2092 O'Farrell. (West 1139 and Home S 3684).
NEY, Mr. and Mrs. BART J., Vallejo, Cal. (1220 Marin st.) Vallejo 875-R.
NICHOLS, Right Rev. and Mrs. WM. F., Taylor and Sacramento (Franklin 2036).
NICKEL, Mr. and Mrs. J. LEROY, 2101 Laguna (West 648) and Menlo Park, Cal.
NICKELSBURG, Mr. and Mrs. S.; 1911 Sacramento (Franklin 3514).
NICKELSBURG, Mr. MELVILLE S.; Mr. MORITZ; 1911 Sacramento (Franklin 3514).
NIEBAUM, Mrs. GUSTAV, 43 Presidio Av. (West 62.) and Rutherford, Napa County.
NIEBLING, Mr. and Mrs. E. T.; Mis RHODA; Colonial Hotel.
NIETO, Rev. and Mrs. JACOB, 3933 Clay. (Pacific 1608.)
NIPPERT, Mr. and Mrs. PAUL M.; Miss ANNABELL; 2815 Steiner. (West 1026.)
NOBLE, Mr. and Mrs. HAMPDEN H., 1100 Gough. (Franklin 1943). Friday.
——— Miss HEBE H., 1100 Gough. (Franklin 1943). Friday.
NOBLE, Dr. and Mrs. J. ALBERT, 191 Frederick. (Park 3807.)
NOBLE, Dr. and Mrs. PAUL B., 2298 Sutter. (West 1011.)
NOKES, Mrs. M. L., 2536 Broadway. (West 928).
NORDMAN, Mr. and Mrs. HARRY, 419 Locust (West 2737).
NORRIS, Mrs. B. F.; Hotel Granada, 1000 Sutter.
NORTH, Mr. CHESTER L., 821 California.
NORWOOD, Mrs. W. E.; 2522 Green. (West 775.)
NOURSE, Mr. BENJAMIN FRANK; 2900 Clay (West 8213).
NOURSE, Dr. and Mrs. BEVERLY S., 2321 Clement. (Pacific 4479).
NUGENT, Mr. and Mrs. RICHARD, 42 Julian Av.
NUHRENBERG, Mr. and Mrs. ERNEST H., 777 Arguello Blvd. (1st Av.) Pacific 203.
NUNES, Miss CARRIE, 1953 Hayes. (Pacific 4640).
NUTTALL, Mrs. J. R. K.; (Mrs. SYDNEY ROSENSTOCK); 1819 Jackson. (Franklin 69)
NUTTING, Mr. and Mrs. CALVIN; Miss; 1837 Hayes (Fillmore 418).
O'BRIEN, Dr. and Mrs. A. P., Vallejo and Gough. (Franklin 439).
O'BRIEN, Mr. and Mrs. GEORGE N., Berkeley, Cal. (32 Hillcrest Road) Berkeley. 6528.
O'BRIEN, Mr. J. E., Mill Valley, Marin Co., Cal.
O'BRIEN, Mrs. J. M., 2223 Pacific Av. (Fillmore 1108).
O'BRIEN, Mr. and Mrs. SMITH, 2032 Baker (West 2825).
O'CALLAGHAN, Mr. DANIEL, 23 Montgomery. (Kearny 111).
O'CONNELL, Mr. DANIEL; Miss LOUISE; 238 Twelfth Av. (Pacific 3132.)
O'CONNELL, Miss HELEN A., 2457 Scott. (West 6769).
O'CONNOR, Dr. and Mrs. JAMES H., 175 21st Av., near California. (Pacific 46).
——— Miss NELLIE, 175 21st Av. (Pacific 46).
O'CONNOR, Miss MAUD; Miss CECELIA; Hotel Victoria.
O'CONNOR, Miss LILLIE, Fairmont Hotel.
O'DAY, Mr. EDWARD F., 557 Duboce Av. (Market 3013).
O'DEA, Mr. and Mrs. EDWARD, 1923 Pierce. (West 9117).
O'DEA, Mr. EDWARD A.; Miss ALICE; 1923 Pierce. (West 9177).
O'DONNELL, Mr. and Mrs. E. H., 400 35th Av. (Pacific 2353).
O'DONNELL, Mr. and Mrs. JOSEPH E.; 102 Baker. (Park 1172.)
O'KANE, Mr. and Mrs. W. D.; Mr. W. MERVYN; Keystone Apts. (Franklin 782).
O'LEARY, Mr. and Mrs. J., 2113 Pine. (West 3465).
——— Miss IDA; Miss ELEANOR; 2113 Pine. (West 3465).
O'NEIL, Major and Mrs. JOSEPH P., Presidio of San Francisco (West 6174).
O'TOOLE, Mr. and Mrs. JOHN J., 14 Fair Oaks. (Mission 625).
OBEAR, Mr. and Mrs. WINSTON H., 2525 Vallejo. (West 751).
OESTING, Mr. and Mrs. PAUL, 711 Broderick. (West 1142.)
OHLANDT, Mr. and Mrs. NICHOLAS, 601 Steiner (Park 210).
OLDER, Mr. and Mrs. FREMONT; Fairmont Hotel (Kearny 3900).
OLDHAM, Mr. and Mrs. CHAS. F., 3526 Washington (West 6312).

OLIVER, Mr. and Mrs. B. P.; Misses; 1800 Golden Gate Av. (West 1004).
OLIVER, Mr. and Mrs. D. F.; Palace Hotel (Sutter 700).
OLMSTED, Mr. and Mrs. FREDERICK E., Sausalito, Cal.
OLNEY, Mr. and Mrs. PIERRE de STAEL; Miss ANNA; 2335 Pacific Ave. (West 4852.)
OPPENHEIMER, Mrs. BELLE C., 3400 Sacramento (West 7529).
OPPENHEIMER, Mr. and Mrs. SELBY C.; 3758 Sacramento. (Pacific 1511.)
OREAR, Mr. and Mrs. HORACE W., 2650 Pierce (West 7214).
ORELLA, Dr. and Mrs. F. R., 2925 Pierce. (West 6318.)
ORD, Capt. and Mrs. O. C., Berkeley, Cal. (1602 Webster) Berkeley 3738.
——— Miss HELEN, Berkeley, Cal. (1602 Webster) Berkeley 3738.
ORR, Mr. and Mrs. J. W.; Miss FLORENCE; 2420 Gough. (Franklin 876.)
ORSI, Mr. and Mrs. G., 841 Union. (Franklin 7858).
——— (Miss ROSE RHYMER), 841 Union. (Franklin 7858).
OSBORN, Mr. and Mrs. E. T., Ross, Marin Co., Cal.
OSBORN, Mr. and Mrs. RUSSELL W.; Miss EDNA; 2627 Virginia, Berkeley, Cal.
OSBORNE, Mr. and Mrs. LLOYD; 1100 Lombard. (Franklin 3371.)
OTIS, Mr. and Mrs. JAMES, 2231 Broadway. (West 568).
——— Miss CORA; Miss FREDERICKA; 2231 Broadway. (West 569).
OTIS, Mrs. JAMES, Hotel Monroe, 1822 Sacramento (Franklin 2400).
OTIS, Mr. and Mrs. FRANK, Alameda (Alameda 135).
OVERTON, Mr. and Mrs. CHARLES PARSHALL, 2770 Jackson. (Fillmore 717).
OVERTON, Mrs. SUSAN M.; Miss; Mr. R. H.; 1414 Geary (West 811).
OVERHOLSER, Mr. and Mrs. ARTHUR JACK, Benedict Apts., Sacramento and Polk
OWEN, Mr. FRANK L., 1730 Pine.
OWENS, Mr. and Mrs. GEORGE F., 1942 Union. (West 6707).
——— Miss MARGARET AGNES (Mr. D. J. RING) 1942 Union. (West 6707).
OWENS, Mr. and Mrs. ISAAC B., 2832 Devisadero. (West 3658.)
OWESNEY, Mr. and Mrs. H. L., 226 Clayton (Pacific 4681) and San Mateo, Cal.
OXNARD, Mr. and Mrs. ROBERT, 2104 Broadway. (West 421.) East for Winter.
OYSTER, Mrs. J. S., 2515 Scott, near Pacific Av. (West 495).
PAGE, Mr. and Mrs. B. BERLE, 1708 McAllister. (West 2040.)
PAGE, Mr. and Mrs. CHARLES; Mr. STANLEY H.; 2518 Pacific Av. (West 758.)
PAGE, Mr. and Mrs. GEORGE THOMAS, 2384 Pacific Av. (Fillmore 1139) and San Rafael.
——— Miss LESLIE, 2384 Pacific Av. (Fillmore 1139) and San Rafael, Cal.
PAINTON, Dr. and Mrs. HARRY R., 4798 a Mission. (Mission 1391).
PALACHE, Mr. and Mrs. THOMAS H., 2637 Larkin.
PALACHE, Mr. and Mrs. WHITNEY; Berkeley, Cal. (Berkeley 907).
PALMER, Mr. and Mrs. FREDERICK SPENCER, 2261 Vallejo. (West 1967.)
PALMER, Miss GERTRUDE; Mr. BROOKS; 2446 Jackson. (West 189.)
PALMER, Dr. and Mrs. GEORGE H., 2446 Jackson. (West 189.)
PALMER, Mr. and Mrs. HENRY, 112 Broderick. (Park 1926.)
PALMER, Mr. and Mrs. SILAS H.; 1901 Van Ness Av.
PALMER, Mr. and Mrs. W. E.; Mr. FRED E.; 1261 Waller, and San Mateo. (Park 5016.)
PANCOAST, Mr. and Mrs. FRED A., 82 Parnassus Av. (Market 3951).
PARCELLS, Mrs. ANNA L., Oakland, Cal. (1409 Webster). Oakland 2838.
PARCELLS, Mr. and Mrs. FRANK M., Oakland, Cal. (Cor. Lee & Van Buren) Oak'd. 4689.
PARCELLS, Mr. and Mrs. CHARLES EDW., Piedmont, Cal. (774 Kingston Av) Piedm't 4577
PARDY, Mr. WILLIAM; 2002 Vallejo. (West 8325.)
PARDY, Mr. and Mrs. WILL S.; N. E. cor Third Ave. and Lake (Pacific 1214).
PARENT, Mr. and Mrs. LOUIS, 820 Van Ness Av. (Franklin 1126).
PARKER, Lieut. AUSTIN A.; Fort McDowell (West 6174).
PARKER, Mr. and Mrs. FRED C.; 2325 Pacific Ave. (West 8062).
PARKER, Lieut. GRAHAM; Fort Miley (West 6174).
PARKER, Mr. L. C., 1130 Ellis. (West 4150).
PARKER, Mr. & Mrs. WALTER W., Mr. PAUL V., Macbeth Apts.
PARKER, Mr. WILLIAM, Press Club of S. F. (Douglas 1841).
PARRISH, Mr. and Mrs. E. H.; Belvedere, Cal. (Main 105).
PARROTT, Mrs. A. M.; San Mateo, Cal. (San Mateo 563).
PARROTT, Mr. and Mrs. JOHN; The Misses; San Mateo, Cal.
PARSONS, Dr. E. W., 2567 Mission. (Mission 309).
PARTRIDGE, Bishop S. C., 1760 Pacific Av. (Franklin 5442).
PASCHEL, Mr. PHILIP P., 2621 Pacific Av. (West 549).
PASMORE, Mr. and Mrs. H. B.; Misses; 1470 Washington (Franklin 836).
PASQUALE, Mr. and Mrs. ED. V.; Mrs. E.; 101 Buena Vista. (Park 331.)
PATCH, Mr. and Mrs. WILLIAM Y.; Miss SUSANNE R.; 2625 Baker. (West 5608.)
PATIGAN, Mr. and Mrs. HAIG, Clay and Larkin (Franklin 3694).
PATTIANI, Mr. and Mrs. WILLIAM L., 1128 Morton, Alameda, Cal. (Alameda 1008).
PATTON, Mr. CHARLES L., Mechanics Institute Building. (Kearny 4543).
PAYNE, Lieut. ABNEY, The Presidio (West 6174).
PAYNE, Mr. and Mrs. CLYDE S., 1350 Jones. (Franklin 1476).
PAYNE, Mr. and Mrs. GEORGE L., 2830 Pacific Av. (Fillmore 1854).
——— Miss MARIE B.; Mr. GEORGE LINGARD; 2830 Pacific Av. (Fillmore 1854).

PAYNE, Dr. and Mrs. REDMOND W., 2201 California. (West 5.)
PAYOT, Mr. and Mrs. HENRY; 968 Ellis. (Franklin 3419.)
PAYSON, Capt. and Mrs. ALBERT H., San Mateo, Cal.
PEARKES, Mr. and Mrs. J. U., 2456 Vallejo. (Fillmore 658).
——— Miss LAURA, 2456 Vallejo. (Fillmore 658).
PEASE, Mr. and Mrs. R. H.; Mr. R. H., Jr.; 2600 Pacific Av. (West 105.)
PEEL, Dr. and Mrs. JONATHAN M., 1151 Filbert. (Franklin 902).
PEIRCE, Mr. and Mrs. CYRUS; St. Xavier Apartments, 2325 Pacific Ave. (West 2457).
PEIXOTTO, Mr. and Mrs. EDGAR D., 3956 Washington. (Pacific 2059).
PELTIER, Mr. and Mrs. JOSEPH, 2849 Pacific Av. (West 7989).
PELTON, Mr. and Mrs. JOHN COTTER, 130 11th Ave. (Pacific 3345) and Mill Valley.
PEMBROKE, Mr. and Mrs. HERBERT E., Berkeley, Cal. (2201 Bancroft Way) Berkeley 1627
PEMBROKE, Mr. and Mrs. JAMES W., The Windemere Apts., 776 Bush. (Kearny 3263).
PENDLETON, Mr. and Mrs. HARRY C., Te Kiteroa Apts., 2101 Van Ness. (Franklin 6938).
PERASSO, Mr. and Mrs. MARIO L., 1552 Green. (Franklin 1853). Thursday.
PERCY, Mr. and Mrs. JOHN A., 943 Ashbury. (Park 314.)
PERINE, Mr. and Mrs. GEORGE M., 543 Powell. (Kearny 2736).
PERKINS, Dr. and Mrs. E. W., 1024 Gough.
PERKINS, Mr. T. A.; 2217 Fillmore.
PERKINS, Mr. and Mrs. WILLIAM F., 2206 Jackson. (West 307.)
PERRAULT, Mrs. EDWARD L., 1438 Jackson. (Franklin 3253.)
PERRY, Mr. and Mrs. ARTHUR WAYNE; 430 Scott (Park 2647).
PETERS, Dr. ARNOLD B.; 1133 Geary. (Franklin 1515.)
PETERS, Dr. HARRY C.; Hotel Manx (Douglas 4000).
PETERS, Mrs. J. D.; Miss ANNA; Fairmont Hotel, and Stockton, Cal.
PETERS, Mr. and Mrs. J. FRANCIS; 2347 Fillmore (West 5887).
PETERSEN, Mr. and Mrs. S.; Mr. EDWIN C.; Mr. V. J.; 563 Alvarado. (Miss'n 2721.)
PETERSON, Dr. and Mrs. CHARLES J. R., 327 Cherry (Pacific 3633).
PETERSON, Mr. and Mrs. ERNEST F., 651 4th Av. (Pacific 1498).
PETERSON, Mr. and Mrs. FERDINAND C., Hillcrest Apts., 1200 California, and Belvedere.
——— The Misses, Hillcrest Apts., 1200 California, and Belvedere, Cal.
PETERSON, Mr. FRANK B.; Miss; Bellevue Hotel (Franklin 3636).
PETERSON, Mr. PETER C., 2501 Gough. (Franklin 5299).
PETTEE, Mrs. JOHN, 3034 Washington. (Fillmore 762).
PETTIS, Mr. ASHLEY BURNETT, 15 Lincoln, Russian Hill and Berkeley.
PEW, Mr. and Mrs. J. W.; Hotel Granada, 1000 Sutter.
PEYTON, Mrs. BERNARD; Miss; 1925 Gough. (West 6520.)
PEYTON, Mr. and Mrs. WILLIAM C.; St. Regis Apartments, 1925 Gough (West 6520).
PFINGST, Mrs. FLORENCE P., Fairmont Hotel (Kearny 3900), and Watsonville.
PFISTER, Dr. and Mrs. JOSEPH J., 2266 Green. (West 4028.)
PHELAN, Hon. JAMES D.; Miss MARY LOUISE; 1840 California. (Franklin 275.)
PHELPS, Mrs. TIMOTHY GUY, Hotel Bellevue and San Carlos, Cal.
PHILIP, Dr. and Mrs. JOHN HAROLD; 2410 Steiner. (West 3616.) 1st Friday.
PHILLIPS, Mr. and Mrs. F. F., 840 California (Douglas 3197).
PHILLIPS, Mr. and Mrs. FRANCIS G.; Sausalito, Cal. (Sausalito 12).
PHILLIPS, Mr. and Mrs. GRATTAN D.; 2612 Webster (West 6218).
PHILLIPS, Mr. and Mrs. L. ERNEST; Oakland, Cal. (Merritt 1394).
PHILLIPS, Mr. and Mrs. SIDNEY, Granada Hotel. (Franklin 422).
PHILLIPS, Mrs. S. M., 1697 Vallejo. (Franklin 3046).
PHISTER, Lieut. Col. and Mrs. NAT. P., The Presidio of San Francisco (West 6174).
PICKERING, Mr. and Mrs. FRED M.; Miss RHODA E.; 2750 Broadway. (West 34).
PICKERING, Mrs. LORING C., 1909 Clay, near Franklin. (Franklin 2570).
——— Mr. LORING C.; (Miss J. CROTHERS) 1909 Clay, nr. Franklin. (Franklin 2570).
PICKETT, Major and Mrs. GEORGE E.; Mr. G. E. Jr.; Mr. CHRISTIAN; 2305 Scott.
PIERCE, Mr. and Mrs. IRA, 1730 Jackson. (Franklin 115.)
PIERCE, Mr. W. FRANK; Misses; 1000 Chestnut. (Franklin 448.)
PIERCE, Mr. and Mrs. THOMAS, St. Francis Hotel.
PIERSON, Mr. and Mrs. FRED'K H.; Hillcrest Apts., 1200 California.
PIERSON, Mr. and Mrs. LAWRENCE H.; 1727 Vallejo (Franklin 2279).
PIERSON, Mrs. WILLIAM M., 3691 Clay.
PIKE, Mr. and Mrs. B. D.; Miss EDNA; Mr. EDWIN B; 1918 Sacramento (Franklin 28).
PIKE, Mr. and Mrs. C. W., Fairmont Hotel. (Kearny 3900).
PIKE, Mr. and Mrs. ROY M.; 2200 Pacific Ave. (West 111).
PILLSBURY, Mr. EVAN S., 2838 Pacific Av. (West 51).
PILLSBURY, Mr. and Mrs. HORACE D., 2888 Pacific Av. (West 51) and San Mateo.
PINKARD, Mr. and Mrs. GEO. M.; Granada Hotel and San Rafael (San Rafael 2783).
PINKHAM, Miss ELLA M., 147 Presidio Av. (West 4935.)
PIPPY, Col. and Mrs. GEORGE H.; Miss ETHEL; San Mateo, Cal. (San Mateo 341.)
PISCHEL, Dr. and Mrs. KASPAR. Abroad (1817 California when in San Francisco).
PISSIS, Mr. and Mrs. ALBERT; Miss; St. Francis Hotel.
PITTS, Mr. and Mrs. FRED W., 117 Cole. (Pacific 1884.)

PLANT, Mr. and Mrs. JOHN W.; San Mateo. (Main 341).
PLATE, Mr. and Mrs. HENRY MIZNER, 1270 Pine. (Franklin 2831).
PLATT, Mr. and Mrs. CHARLES B.; 200 Locust, S. W. cor. Washington (West 673).
PLATT, Mr. and Mrs. CHARLES W.; 2458 Vallejo (West 4669) and Sausalito.
PLINCZ, Dr. and Mrs. J. K.; 1896 Leavenworth (Franklin 1257).
PLUM, Mr. and Mrs. CHARLES M.; 2215 Pacific Av. (West 1220.)
PLUMMER, Mr. and Mrs. W. P.; 2841 Devisadero (West 9048).
PLYMIRE, Dr. and Mrs. D. BRANDLEY, 1091 Bush. (Franklin 5041).
POCKWITZ, Mr. and Mrs. LEO, Hotel Dorchester.
PODESTA, Mr. and Mrs. VICTOR L., 1354 Green. (Franklin 3696.)
POETT, Mr. and Mrs. HENRY W., San Mateo, Cal., (San Mateo 163.)
POHEIM, Mr. ARTHUR T., 1701 Bush. (West 7344).
POHEIM, Mrs. J. T.; Dr. J. F.; Mr. HUGO G.; Palace Hotel (Sutter 700).
POHLI, Mr. and Mrs. EMIL; 183 De Long Av. (Park 281.) and Mill Valley, Cal.
POIRIER, Mr. J. M. P., Abbey Hotel, 440 Post. (Sutter 1830).
POLHEMUS, Mr. and Mrs. JOHN H., 101 Walnut. (West 9044.)
POLK, Mr. and Mrs. WILLIS; St. Xavier Apartments, 2325 Pacific Av.
POLLAK, Mr. ALBIN J.; St. Francis Hotel (Douglas 1000).
POLLAK, Mr. and Mrs. ARNOLD, 1760 Bush. (West 282.)
POLLOCK, Dr. and Mrs. WILLIAM D., 154 27th. (Mission 5192).
——— (Mrs. HERMINIA MORSE), 154 27th. (Mission 5192.)
POLLOK, Mr. ALLAN; Misses; 2001 Broadway (West 6180).
POMEROY, Mr. and Mrs. CARTER P., 3660 Clay. (West 1620.) and San Rafael.
POMMER, Mr. and Mrs. AUGUST J., Palace Hotel.
POND, Mrs. EDWARD; (Miss FRANCES GRANT), 106 Walnut. (West 7611.)
POND, Mr. SAMUEL, 1814 Gough (Franklin 658).
POOL, Mr. and Mrs. CHARLES H., 1326 Hyde. (Franklin 5637.) 1st Wednesday.
POPE, Mr. and Mrs. GEORGE A., 2728 Pacific Av. (West 749.) Burlingame.
PORTER, Mr. F. H., Fairmont Hotel.
PORTER, Mr. HUGH B., 2029 California (West 40).
PORTER, Dr. and Mrs. JEROME P., 1180 O'Farrell. (Franklin 6876).
——— Miss EVA S.; Mr. JEROME P. Jr.; Mr. ERNEST S.; 1180 O'Farrell.
PORTER, Dr. and Mrs. LANGLEY, 44 Commonwealth Av. (Pacific 1674.)
PORTER, Mr. ROBERT C.; Mr. BRUCE; 3234 Pacific Av. (West 148.)
PORTER, Mr. and Mrs. WILLIAM S.; Mr. HUGH B.; 2029 California, (West 40.)
POSTLETHWAITE, Mr. and Mrs. HUGH W., Warren Apts. (Franklin 6620).
POSTLETHWAITE, Mr. and Mrs. ROBT. H.; 3349 Pacific Ave. (West 3633).
POTTER, Mr. ELIOT GRAY, 1931 Broadway. (Fillmore 1968.)
POTTS, Dr. and Mrs. JOHN S., Hotel Bellevue (Franklin 3636).
POTTER, Dr. and Mrs. C. D., 2034 Baker. (West 4777.)
POTTER, Mr. EDWARD E., Bella Vista Apts., 1001 Pine. (Franklin 799).
POTTER, Mr. and Mrs. J. SHELDON, 3779 Clay. (Pacific 2590.)
POTTER, Mr. and Mrs. MILO M., Hotel Potter, Santa Barbara, Cal.
——— (Miss NINA JONES) Hotel Potter, Santa Barbara, Cal.
POTTER, Mr. and Mrs. WINFRED W.; Piedmont, Cal. (Piedmont 2717).
POWELL, Mr. and Mrs. HOWELL A., Berkeley, Cal. (2703 Dwight Way) Berkeley 3629.
——— Miss EVA; Miss HELEN; Mr. STANLEY; Dr. ALVIN; Berkeley, (2703 Dw't Way)
POWERS, Mr. FRANK H., 2714 Steiner. (West 3239.) Carmel-by-the-Sea.
POWERS, Dr. and Mrs. GEORGE HERMAN; Miss RUTH; 2822 Clay. (West 6464.)
PRACHT, Miss FERNANDA; Miss MOLLIE; Miss KATHERINE; 711 Duboce Av. (Park 485)
——— (Mr. and Mrs. ERNEST S. SIMPSON) 711 Duboce Av. (Park 485).
PRADA, Mr. and Mrs. J. M., Hotel Menlo. (Franklin 2247).
PRATT, Mr. and Mrs. JOHN R., Alameda, Cal. 1315 San Antonio Av.) Alameda 2977.
PRATT, Mr. and Mrs. ORVILLE CHARLES Jr., 1818 California (Franklin 1861).
PRATT, General and Mrs. WM. H.; 1724 Steiner. (West 6798.)
PRAY, Mr. and Mrs. MILTON, Burlingame, Cal. (San Mateo 15.)
PRECHTEL, Mr. and Mrs. GEORGE P.; Hotel Stewart (Douglas 500).
PREISS, Mr. and Mrs. HARRY, Berkeley, Cal. (2225 Dwight Way).
——— Miss IDA MARGARET.
PRENOT, Mr. LOUIS, Charlevoix Apartment Hotel. (Franklin 1445).
PRESHO, Mrs. MARY, Miss VIOLA; Miss GLADYS; Hotel Cosmos. (Franklin 3331.)
PRESSLEY, Dr. and Mrs. JAMES F., Hotel Manx. (Douglas 4000.)
PRENTISS, Mr. and Mrs. F. S. R., St. Francis Hotel. (Kearny 3374.)
PRESTON, Mrs. E. F., Fairmont Hotel (Kearny 3900).
PRESTON, Mr. and Mrs. FRANK C., 2304 Devisadero. (West 9398.)
PRESTON, Dr. and Mrs. WALTON; Miss MIGNON; 1156 Masonic Ave. (Park 404).
PRIBER, Mr. and Mrs. E. C.; Miss LUCY; 79 Scott. (Park 4400.)
PRICE, Lieut. G. E.; The Presidio of San Francisco (West 6174).
PRICE, Dr. THOMAS; Misses; ARTHUR FARADAY; 2503 Broadway. (West 16.)
PRICE, Mr. WALLACE C., Oakland, Cal. (1513 24th Av.) Merritt 2562.
——— Miss HATTIE; Mr. WALLACE C. Jr.; Mr. STERLING L.; Mr. VIRGIL M.;
——— Mr. LOUIS; Oakland, Cal. (Merritt 2562).

PRINCE, Mrs. CHARLOTTE, Hotel Dorchester. (Franklin 1950).
——— Miss THEODORA; Miss ELEDE; Mr. MELVILLE; Mr. SANFORD; Mr. LIONEL;
——— Mr. MILTON; Hotel Dorchester. (Franklin 1950).
PRINCE, Mr. and Mrs. JOSEPH; 1204 Geary. (Franklin 2277.)
PRINGLE, Mr. and Mrs. E. COVINGTON, El Drisco Hotel, 2901 Pacific Av. (West 1391).
——— (Miss EDITH L. BULL), 2901 Pacific Av. (West 1950).
PRINGLE, Mrs. EDWARD J.; Miss CORNELIA; Mr. SIDNEY J.; 2020 Vallejo. (West 5442.)
PRINGLE, Mr. J. R., 2681 Union (West 8804).
PRINGLE, Mr. and Mrs. R. J., 730 Leavenworth. (Franklin 3736).
PRIOR, Mr. and Mrs. C. C., 1370D Pine (Franklin 912).
PRIOR, Mr. and Mrs. EDWARD, 1440 Washinton, Apt. 4. (Franklin 6775).
PRITCHARD, Mr. JOSEPH A., 2612½ Sutter. (West 4679).
PROMBERGER, Mr. and Mrs. JOHN, Palace Hotel. (Sutter 700.)
PUTNAM, Mr. and Mrs. EDWARD W.; Mr. WINDSOR B.; 1156 Vallejo (Franklin 5314).
PUTNAM, Mr. and Mrs. OSGOOD; Miss ELIZABETH W.; Miss E. W., Jr.; 3255 Pacific Ave.
PUTNAM, Dr. and Mrs. VICTOR E., 290 Devisadero. (Park 17.)
PUCKETT, Mr. and Mrs. GEO. R., 1560 Jackson. (Franklin 5267.) 4th Tuesday.
QUADT, Mr. and Mrs. JOHN, 331 Octavia. (Market 1363.)
QUAYLE, Mr. ETHELRED EDWARD, Hotel Harcourt. (Franklin 2100).
——— Mrs. SARAH E., Hotel Harcourt. (Franklin 2100).
QUEEN, Mr. and Mrs. CHARLES L.; 533 Ashbury. (Park 3395.)
——— Mr. RICHARD; Mr. WILLIAM M.; 533 Ashbury. (Park 3395).
QUEEN, Mr. and Mrs. J. COLGATE; 924 Grove. (Park 2074.) 1 and 3 Thursdays.
——— Mr. EDWARD J.; 924 Grove. (Park 2074). 1st and 3rd Thursdays.
QUEEN, Mrs. MARGARET M., 2212 Sacramento. (West 140.)
QUEEN, Mr. and Mrs. LOUIS T., 241 Frederick. (Park 4840).
QUEEN, Mr. and Mrs. RICHARD E.; Miss NORA A.; 2212 Sacramento. (West 140.)
QUICK, Mr. and Mrs. WALTER R. In the East.
QUINN, Mr. and Mrs. CHARLES C.; 942 Pine (Franklin 3826).
QUINN, Mr. F. J., 844 Waller. (Park 2162.)
QUINN, Mr. JOHN E., 1360 Post. (Franklin 5419.)
RAAS, Mr. and Mrs. ALFRED E., 2911 Jackson. (West 365.)
RADER. Rev. and Mrs. WILLIAM; Miss; 2329 Sacramento (West 245).
RADKE, Mr. GUS H., Elks Club. (Sutter 1006 and Home C 5846.)
RADKE, Mr. and Mrs. RICHARD L., Ross, Marin Co., Cal. (San Rafael 6711).
——— Miss DORIS; Master DELBERT; Ross, Marin Co., Cal. (San Rafael 6711).
RAGAN, Dr. and Mrs. D. F.; 1299 Haight, cor. Central Av. (Park 90.)
RAGLAND, Mr. and Mrs. W. B., Oakland, Cal. (53 Bella Vista Av.) Merritt 3894).
RAGNEL, Mr. and Mrs. WM. O., 641 O'Farrell (Franklin 3650).
RAISCH, Mr. and Mrs. ALFRED J.; Miss AMY; Mr. ALBERT G.; 2210 Clay (West 1192)
RALSTON, Mr. and Mrs. WILLIAM C., 1232 Washington (Franklin 7412)
RAMSDELL, Mr. and Mrs. H. V.; Mr. LELAND STANFORD; 207 Cherry. (Pacific 1681.)
RANDOLPH, Mr. and Mrs. DANIEL L., Alameda, Cal. (1251 St. Charles) Alameda 292.
RANSOHOFF, Mr. and Mrs. LEOPOLD, 2152 Lyon. (West 6770).
——— Mr. ROBERT; 2152 Lyon (West 6770).
RAPP, Mr. and Mrs. JOHN G., 1461 Page. (Park 1066.)
RAPP, Mr. JOHN; (Mr. and Mrs. G. W. BROOKS); 147 Buena Vista Av.
RAVN, Mr. and Mrs. N. P., 570 Scott. (Market 4026.)
RASMUS, Mr. and Mrs. WILLIAM M., 1509 Gough. (West 4935).
RATNER, Mr. and Mrs. H., 1626 Steiner. (West 7505). Thursday.
——— Mr. REUBEN; Mr. EZRA; 1626 Steiner. (West 7505).
RATHBONE, Mr. and Mrs. GERALD L., Burlingame Av., Hillsborough. (Burlingame 1004).
RAU, Mr. and Mrs. STEPHEN S., 3355 Jackson, near Laurel. (Fillmore 443).
——— Miss IRMA, 3355 Jackson. (Fillmore 443).
REIS, Mr. FERDINAND, Cosmos Club, 1534 Sutter.
RAY, Mr. and Mrs. WILLIAM R., 299 San Jose Av. (Mission 5022).
——— Mr. MILTON S. RAY; (Miss VIDA M. YOUNG) 299 San Jose Av.
RAY, Mr. WILLIAM S., 299 San Jose Av. (Mission 5022).
READ, Dr. and Mrs. WM. P.; 1685 Sutter. (West 1594.)
READER, Mr. and Mrs. JAMES B., Hotel Yorke, 1499 California.
RECKLESS, Mr. A. HUBER L., 819 Oak. (Park 4129).
REDDIN, Mr. and Mrs. C. O'BRIEN, 2090 Broderick. (West 3428).
REDDING, Mr. and Mrs. A. P., Keystone Apts., Hyde and Washington. (Franklin 2547).
——— Miss KATHERINE, Keystone Apts., Hyde and Washington. (Franklin 2547).
REDDING, Mr. and Mrs. JOSEPH D., 1595 Clay. (Franklin 3991).
——— Miss JOSEPHINE, 1595 Clay. (Franklin 3991).
REDING, Mr. and Mrs. WILLIAM, 23 Presidio Av. (West 123).
REDINGTON, Mr. and Mrs. ARTHUR H.; San Mateo, Cal.
REDINGTON, Mr. and Mrs. WILLIAM P., 2509 Scott. (West 1880.)
REDLICK, Mr. A., St. Francis Hotel.
REDPATH, Mr. and Mrs. JAMES W., San Anselmo, Marin County, Cal.

REED, Mr. and Mrs. CHARLES W.; 615 Buena Vista Av. (Park 266.)
REES, Lieut. and Mrs. ALBERT, U. S. N. (nee JENNY LEE).
REES, Col. and Mrs. T. H., 3355 Pacific Av. (West 1614).
REGENSBURGER, Dr. ALFRED E., 166 Geary (Kearny 1942).
REGENSBURGER, Dr. and Mrs. ARTHUR T., 937 Jones. (Franklin 5146).
REGENSBURGER, Dr. and Mrs. MARTIN, 3376 Clay. (West 386.) Friday.
REID, Mrs. ANNA P., Fairmont Hotel. (Kearny 3900).
REID, Mr. CHARLES O., Palace Hotel.
REID, Mr. JAMES W., Pacific-Union Club, California and Mason.
REID, Mr. and Mrs. MERRITT J., 2325 Gough, near Pacific Av. (Franklin 3090).
——— Miss; 2325 Gough, near Pacific Av. (Franklin 3090).
REIS, Mr. CHRISTIAN, Cosmos Club, and Menlo Park.
REINHEIMER, Mr. and Mrs. ISIDOR, Hotel Richelieu (Franklin 2381).
REIS, Mrs. JOHN O., 1811 Gough.
REIS, Mrs. JULIUS C.; 2201 Sacramento. (West 667.)
REITER, Mr. and Mrs. PROSPER P., 2929 Fillmore. (West 3836).
——— Mr. PROSPER, Jr., 2929 Fillmore. (West 3836).
REMINGTON, Mr. and Mrs. NELSON F., 1434 Washington (Franklin 2839).
REMILLARD, Mrs. PHILIP N., Fairmont Hotel (Kearny 3900) and Oakland, Cal.
——— Miss L., Fairmont Hotel and Oakland, Cal.
REMMERS, Mr. and Mrs. JOHN H.; Mr. JOHN H. Jr.; Alameda, Cal. (Alameda 2522.)
RENARD, Mr. LOUIS, San Rafael, Cal. (San Rafael 55).
RENNIE, Mr. and Mrs. WILLIAM; Miss EDITH; 2172 Green. (West 4786.)
RENSTROM, Mr. and Mrs. CARL O., 165 Noe. (Market 5384).
RENSTROM, Mr. and Mrs. FRANK O., 772 Noe.
RENZ, Dr. and Mrs. CARL, Mill Valley, Cal. (Mill Valley 100).
REQUA, Mrs. ISAAC L., Piedmont, Alameda Co., Cal. (Piedmont 20).
REQUA, Mr. and Mrs. MARK L., Piedmont, Cal. (Piedmont 1305).
RETHERS, Dr. and Mrs. THEO, 2900 Scott. (West 823.)
REVALK, Mr. and Mrs. RICHMOND E.; 3827 California (Pacific 1803).
REVETT, Mrs. B. S., 2010 Washington. (Franklin 6709).
REY, Mr. and Mrs. V. J. A.; Belvedere, Marin Co. (Main 374 Belvedere)
REYNOLDS, Mr. and Mrs. JOHN M., 1201 Devisadero. (West 6427).
REYNOLDS, Mr. ROGER, 752 Lake. (Pacific 4767).
——— Miss T. P., 752 Lake. (Pacific 4767).
RHOADES, Mr. and Mrs. IRA OSBOURNE, Keystone Apts. (Franklin 782).
——— Mr. WILLIAM GUYER, Keystone Apts. (Franklin 782).
RHODES, Mr. and Mrs. ARTHUR P., 98 Falcon Av. (Mission 380).
——— Miss HELEN CAROLYN; Mr. CAXTON POND; Mr. A. P. Jr., 98 Falcon Av.
RHODES, Mr. and Mrs. WILLIAM H., 93 6th Av. (Pacific 3921).
RICE, Mr. and Mrs. FRERERICK E., St. Dominic Apts. (Franklin 3987).
RICE, Dr. and Mrs. PHILIP, 995 Pine. (Franklin 2522).
RICH, Mr. A. M., 3180 Washington (West 4846).
RICH, Mr. and Mrs. OBADIAH, Palace Hotel (Sutter 700).
RICHARDS, Mr. and Mrs. CLAYTON F.; 848 Clayton
RICHARDS, Dr. and Mrs. HARRY G., Hotel Bellevue (Franklin 3636).
RICHARDSON, Mr. and Mrs. CHARLES S., 405 Van Ness Av. (Park 325).
RICHARDSON, Mr. and Mrs. GEORGE F.; 2418 Gough (Franklin 395).
RICHARDSON, Dr. and Mrs. G. H.; 2917 Clay. (West 1214.)
RICHARDSON, Mr. and Mrs. WILLIAM G., 115 Frederick. (Park 125.)
RICHARDSON, Mr. WM. M., 1276 Jones, cor. Clay (Franklin 3530).
RICHTER, Dr. and Mrs. CLEMENS MAX, 1102 Taylor. (Franklin 4890).
RICHSTEIN, Dr. and Mrs. JOHN J., 1152 Sacramento. (Franklin 1326).
RICKON, Capt. and Mrs. FRED J. H., 201 Central Av. (Park 3594).
RIDEOUT, Mrs. NORMAN D., Hotel Bellevue (Franklin 3636).
RIDDLE, Mr. and Mrs. LAWRENCE V., St. Charles Apts., 1474 Sacramento. (Franklin 2166).
RIESER, Mr. and Mrs. E. O.; 779 Clayton. (Park 2654.)
RIGDON, Dr. and Mrs. R. L., 1617 Broderick (West 2285 and Home S3970).
RIGGINS, Mr. and Mrs. E. S., 1625 Larkin. (Franklin 600.)
RIORDAN, Most Reverend PATRICK W., N W cor Fulton and Steiner. (West 50).
RITCHIE, Mr. ROBERT R., St. Francis Hotel.
RITHET, Mr. R. P., Pacific-Union Club, California and Mason.
RIXFORD, Dr. and Mrs. EMMET, 1795 California (Franklin 5100).
RIXFORD, Mr. and Mrs. E. H., 2841 Steiner. (Fillmore 1815).
——— Mr. ALLAN P.; Mr. HALSEY L.; 2841 Steiner. (Fillmore 1815).
RIXFORD, Mr. G. P., 1813 Pierce, near Pine. (West 2952).
——— Mr. LORING P.; (Mrs. CARRIE JOHNSTON); 1813 Pierce. (West 2952).
ROBBINS, Mr. and Mrs. JOHN, Bellevue Hotel. (Franklin 3636).
ROBBINS, Mr. and Mrs. LLOYD M.; 2203 Sacramento. (West 6978.)
ROBBINS, Mr. and Mrs. M. H., Jr., Alameda, Cal (Alameda 2236).
ROBERT, Mr. and Mrs. DENT HAYES; 937 Fell. (Park 307.)

CALL ON US IN OUR NEW STORE PHONES
WEST 404 and 405 HOME S 4040

GOLDEN SEAL
TABLE WREDEN'S LUXURIES
WINES
TRADE MARK

Delicacies, High-Grade Teas and Coffees. The Finest Brands of Wines, Liquors and Mineral Waters.

H. Wreden & Co.
GROCERS
WHOLESALE & RETAIL

2294-96-98 FILLMORE ST., Cor. CLAY.
San Francisco, Cal.

BIG ASSORTMENT OF HOUSEHOLD GOODS, IMPORTED ALUMINUM, WHITE AND GRAY ENAMELED WARE

La Questa

E. H. RIXFORD
SAN FRANCISCO

TRADE MARK

VINEYARD:

WOODSIDE, SAN MATEO COUNTY,
CALIFORNIA.

ONE OF THE FINEST RED WINES MADE
THE SAME EVERY YEAR

CAFES, HOTELS, GROCERS, ETC.

For information, Telephones KEARNY 736, HOME C 1884

E. H. RIXFORD Kohl Building SAN FRANCISCO

PHONE FRANKLIN 6419

M. Wilson

LADIES' TAILOR

504 ELLIS STREET SAN FRANCISCO

NEW YORK SAN FRANCISCO

Phone Kearny 3764

Ratner Cloak Co.

Manufacturers of

Cloaks, Capes, Jackets

Ladies' Tailor-made Suits a Specialty

121 GEARY STREET, Near Grant Avenue, SAN FRANCISCO

Sing Chong Co., Inc.

THE LEADING CHINESE BAZAAR

One Price for Everybody and Everywhere

We Give You Satisfaction or Refund Your Money

Telephones:
DOUGLAS 1245
HOME C 5026

CHINATOWN

601-611 Grant Ave.
SAN FRANCISCO, CAL.

ROBERTSON, Mr. and Mrs. ALEXANDER M., Redwood City, Cal. (Redwood 15).
——— Miss RUTH; Mr. HARRY; Redwood City, Cal. (Redwood 15).
ROBERTSON, Mr. and Mrs. JOHN H., 25 Sixth Av. (Pacific 2860.)
ROBERTSON, Dr. and Mrs. J. W., Livermore, Cal.
ROBERTSON, Mr. and Mrs. WILFRED M., 639 9th Av. (Pacific 1081).
ROBINSON, Mr. and Mrs. LISTON C., 2219 Pacific Av. (West 1326).
——— Mr. ROBERT C., 2219 Pacific Av. (West 1326).
ROBINSON, Mr. R. J., Hotel Stewart, 353 Geary (Douglas 500).
ROBINSON, Mrs. CHARLOTTE, 2396 Webster.
ROBINSON, Mr. and Mrs. C. L., Alameda, Cal. (2152 Clinton Av) Alameda 335.
ROBINSON, Mr. and Mrs. HAROLD W.; 246 W. Clay. (Pacific 1440.)
ROBINSON, Mr. and Mrs. J. A.; The Knickerbocker. (West 5880.) "Highlands," Ross.
ROBINSON, Mrs. JAMES A.; Miss; 2716 Scott. (West 776.)
ROBISON, Mr. and Mrs. A. C., 67 Jordan Av. (Pacific 2086.)
ROBSON, Mr. and Mrs. KERNAN, Berkeley, Cal.
ROCHE, Dr. and Mrs. GEORGE W., 908 Hayes. (Park 1825.)
ROCHE, Dr. and Mrs. HERBERT N., 1203 Buchanan. (West 1733).
ROCHE, Mr. and Mrs. THEO J., 1361 Waller. (Park 3996).
RODGERS, Mrs. AUGUSTUS F., 2536 Broadway. (West 928).
——— Misses; Mr. AUGUSTUS F. Jr.; (Mrs. M. L. NOKES) 2536 B'way. (West 928)
RODOLPH, Mrs. E. G., 2300 Jackson. (West 6986).
ROE, Mrs. GEORGE H., 1360 Jones (Franklin 4169) and Ross, Marin Co., Cal.
——— Miss LAURA; Mr. HALL; 1360 Jones (Franklin 4169) and Ross, Marin Co., Cal.
ROGER, Mr. LEON H.; Miss GABRIELLE E. J.; Mr. JOS. H. D.; 830 Clayton. 2 & 4 Tues.
ROGERS, Mrs. ARTHUR; Miss MILDRED; Fairmont Hotel.
ROGESTVENSKY, Mr. PIERRE, Fairmont Hotel. (Kearny 3900).
ROHRBACHER, Mrs. MARY S.; Miss E.; 132 Cabrillo. (C. St.) (Pacific 1171.)
ROLKER, Mr. and Mrs. EDWARD XAVIER, 2077 Sutter (West 881).
ROLKIN, Mr. EDWARD, Hotel Argonaut. (Sutter 1616).
ROLPH, Mr. and Mrs. GEORGE M., 65 Arguello Boul. (1st Av.) (Pacific 1693).
ROLPH, Mr. and Mrs. JAMES Sr., 3416 21st. (Mission 1225).
ROLPH, Mayor and Mrs. JAMES, Jr., 3633 25th. (Mission 743).
ROMAINE, Mr. BENJAMIN; 3231 Jackson (West 2649).
ROMAINE, Mr. and Mrs. WILLIAM, 3231 Jackson. (West 2649.)
RONCOVIERI, Mr. and Mrs. ALFRED, 2454 Vallejo. (West 604).
——— Mr. ALFRED; Mr. LOUIS; Mr. WALTER; 2454 Vallejo. (West 604).
ROONEY, Mrs. THOMAS H., 912 Guerrero. (Mission 1508).
——— Miss THERESA; Miss EDNA; Dr. HENRY T. (at Colfax); 912 Guerrero
ROOS, Mr. and Mrs. ACHILLIE, 2000 Jackson, cor. Octavia. (West 389).
ROOS, Mr. and Mrs. GEORGE H., 3680 Jackson. (Pacific 4621).
ROOS, Mr. and Mrs. LEON L., 3500 Jackson (West 7280).
ROOS, Mr. ROBERT A., 2000 Jackson. (West 389).
ROOSEVELT, Major and Mrs. H. L., San Rafael, Cal.
ROOSEVELT, Mr. and Mrs. THEODORE, Jr., 1942 Pacific Av. (Franklin 858).
ROOT, Mr. and Mrs. ELLIOTT M.; Miss; HARVEY B.; 3051 California. (West 3797.)
ROSENBAUM, Mr. and Mrs. A. M., 2614 Jackson. (West 380).
——— Mr. A. M. Jr.; Mr. MILTON A.; 2614 Jackson. (West 380).
ROSENBAUM, Mr. and Mrs. S. D., Fairmont Hotel. (Kearny 969.)
ROSENBERG, Mrs. LENA, 2123 Jackson. (West 784).
ROSEKRANS, Mr. and Mrs. I. NEWTON; 65 Scott. (Park 3435.)
ROSENBLATT, Mr. and Mrs. IRVING S., 3349 Jackson. (Fillmore 1905.)
ROSENBLATT, Mr. and Mrs. ARTHUR S., 2250 Jackson (Fillmore 70).
ROSENBLATT, Mrs. ROSE; 2901 California. (West 589.)
ROSENFELD, Mr. and Mrs. HENRY, St. Francis Hotel.
ROSENFELD, Mr. and Mrs. MAX L., 1005 Jones. (Franklin 1782.)
ROSENSTIRN, Mr. and Mrs. A. M., Te Kiteroa Apts., 2101 Van Ness Av. (Franklin 6939).
ROSENSTIRN, Dr. JULIUS, Bohemian Club (Franklin 2441).
ROSENTHAL, Consul and Mrs. A., 308 Maple (Pacific 1760).
ROSENTHAL, Dr. and Mrs. ADOLPH; 21 Scott. (Park 5051.)
ROSENTHAL, Mr. and Mrs. I. L.; 1964 Pacific Av. (Franklin 4298.)
ROSENTHAL, Mr. and Mrs. LOUIS, 777 Pine (Douglas 5282).
ROSENTHAL, Mr. and Mrs. NATHAN, Fairmont Hotel.
ROSSETER, Mr. and Mrs. J. H., Claremont Country Club, Oakland, Cal.
ROSSETTI, Mr. and Mrs. VICTOR H., 609 Ashbury, Apt. 11 (Park 4589).
ROSSI, Mr. and Mrs. ANGELO J., 1948 Post. (West 5420).
ROSSI, Mrs. P. C., S. W. cor. Vallejo and Fillmore. (West 677). 2nd and 4th Thursday.
ROTH, Mr. and Mrs. DANIEL, Fairmont Hotel. (Kearny 5229.)
——— Mr. LESTER L.; Fairmont Hotel. (Kearny 3900).
ROTHCHILD, Mr. HERBERT L., 3587 Clay (West 435).
ROTHCHILD, Mr. and Mrs. JOSEPH M.; St. Francis Hotel.

ROTHCHILD, Mr. and Mrs. LEON, 41 Palm Av. (Pacific 1274).
ROTHERMEL, Mr. and Mrs. PETER, Berkeley, Cal. (2959 Piedmont Av.) Berkeley 4052.
——— Miss ELIZABETH, Berkeley, Cal. (2959 Piedmont Av.) Berkeley 4052.
ROTHGANGER, Dr. GEORGE, Granada Hotel, 1000 Sutter.
ROTHSCHILD, Mr. and Mrs. A.; 2334 Devisadero. (West 953.)
ROTHSCHILD, Mr. and Mrs. JOSEPH, 2415 Washington. (West 865.)
ROTHSCHILD, Mr. and Mrs. JOHN; 2310 Washington. (West 441.)
ROTHSCHILD, Dr. and Mrs. MAX; Burlingame, Cal.
ROTHWELL, Mr. J. P., Union League Club.
ROULEAU, Mrs. HENRY M., 1410 Sacramento. (Franklin 4622). Wednesday.
——— Miss BLANCH; Miss ESTELLE; Miss LAURA; 1410 Sacramento. (Franklin 4622)
ROULEAU, Mr. OSCAR A., 1410 Sacramento. (Franklin 4662).
ROULLIER, Mr. ALBERT, Mill Valley, Cal.
ROUNTREE, Mrs. FLORENCE K.; Miss EVA C.; 2706 Laguna. (West 7701.)
ROUNTREE, Mr. RICHARD H., 2706 Launa. (West 7701).
——— Mr. EDWARD K.; Mr. HENRY S.; 2706 Laguna. (West 7701).
ROUNTREE, Mr. WALTER B., 1817 Broadway. (Franklin 752).
ROUNTREE, Mr. and Mrs. WILLIAM G., Oakland, Cal. (586 61st st) Piedmont 2649.
ROUSSEAU, Mr. and Mrs. ARTHUR F., 1059 Leavenworth. (Franklin 6545).
ROUSSEAU, Mr. and Mrs. CHAS. M.; Mr. OLIVER M.; 1660 Sacramento (Frk. 6355).
ROWAN, Major and Mrs. ANDREW S., 1036 Vallejo. (Franklin 661).
ROWE, Mr. and Mrs. C. V., Alameda, Cal. (2111 Central Av.) Alameda 1549.
ROWE, Mr. and Mrs. PURCELL; 816 Clayton. (Park 5336.)
ROWELL, Mr. and Mrs. LEONARD GIFFORD, 1740 Pacific Av. (Franklin 2555).
RUCKER, Mrs. JAMES T.; Miss EDITH; 2435 Gough (Franklin 1496).
RUCKER, Mr. SAMUEL N., 545 Powell.
RUFFIEUX, Mrs. L., 2702 Hyde. (Franklin 3685).
RUDGEAR, Mr. and Mrs. ANDREW; Bellevue Hotel (Franklin 3636).
RUGGLES, Mr. and Mrs. ALBERT B., 1901 Vallejo (West 5402).
RUGGLES, Mr. and Mrs. JAMES D., 2545 Baker. (West 3017.)
RULON, Mr. W. E., 64 Irwin Hotel, 4th and Mission. (Kearny 1420).
RUMWELL, Dr. and Mrs. MELVILLE E.; 719 Ashbury. (Park 5861.)
RUNYON, Mr. and Mrs. C. F., Berkeley, Cal. (2401 Warring) Berkeley 5624.
——— Miss HELEN; Mrs. S. M.; Berkeley, Cal. (2401 Warring) Berkeley 5624.
RUSS, Mr. and Mrs. EDMUND F., 1832 Page. (Park 3336).
RUSS, Dr. and Mrs. RAYMOND, Steinhart Apts., 952 Sutter. (Franklin 7200).
RUSSELL, Mr. and Mrs. ALBERT B., Belvedere, Marin Co., Cal. (Belvedere Main 161).
RUSSELL, Mr. and Mrs. ALEX., 2526 Ocean Boulevard. (Park 490.) and "Mira Vista",
RUSSELL, Mr. DAVID C., Hotel Russell. (Franklin 4800).
RUSSELL, Dr. TRACY G., Victoria Hotel (Douglas 280).
RYAN, Mr. and Mrs. E. BLACKBURN, Victoria Hotel. (Douglas 280) and Menlo Park, Cal.
——— Miss DAISY; Mr. SHIRLEY B.; Victoria Hotel (Douglas 280) & Menlo Park, Cal.
RYAN, Mr. DANIEL A., 114 Broderick. (Park 5886.)
RYER, Mrs. FLETCHER F., Fairmont Hotel. Kearny 3900).
——— Miss DORIS, Fairmont Hotel. (Kearny 3900).
RYDER, Capt. and Mrs. CYRUS; Miss PAULINE; Miss VIRGINIA, 1603 Clay, (Franklin 3093.)
RYFKOGEL, Dr. HENRY A., 3962 Clay. (Pacific 1574).
RYLAND, Mr. and Mrs. C. T., 2095 Bush. (West 3077.) 1st Thursday.
RYONE, Mr. LE ROY, Bohemian Club, Post and Taylor.
SABIN, Mrs. JOHN I.; Miss I.; Bellevue Hotel (Franklin 3636).
SACHS, Mr. SANFORD, Argonaut Club.
SACHS, Mr. and Mrs. LIPPMAN, St. Francis Hotel. (Douglas 5239).
SAHLEIN, Mr. and Mrs. HENRY, 1718 Jackson. (Franklin 139).
——— Miss EVA; Miss MARION; 1718 Jackson. (Franklin 139).
SALOWITZ, Mr. and Mrs. L., 1889 Geary.
SALOMON, Dr. and Mrs. MAX; 1634 Fell. (West 3902.)
SAINT, Mr. and Mrs. W. W., Oakland, Cal. (458 Fairmont) Oakland 4016.
SALISBURY, Mr. and Mrs. GUY H.; Miss NEVA; 1485 Clay. (Franklin 3832.)
SAMPSON, Dr. and Mrs. A. F.; Miss E.; Mr. JOSEPH; 3580 Washington. (West 5820.)
SAMPSON, Mr. and Mrs. GEORGE C., 1326 Green. (Franklin 2151).
SAMTER, Mr. and Mrs. M.; Mr. S. M.; 3970 Clay (Pacific 3444).
SAMTER, Mr. MAURICE L.; Mr. SAMUEL L.; 2576 Washington (West 7722).
SAMUEL, Mr. and Mrs. MORT, The Strand. (Franklin 3041).
SAMUELS, Mr. ARTHUR M., New York.
SAMUELS, Mr. and Mrs. LOUIS T., 1801 Gough. (West 1810).
SAMUELS, Mr. JACOB L., Richelieu Hotel, Van Ness and Geary.
SANBORN, Mr. and Mrs. FRED G.; (Miss C. HUGHES); 1020 Dolores (Mission 264).
SANBORN, Mr. and Mrs. W. D., Elmhurst, Cal. (1436 89th Av.) Elmhurst 731.
SANDER, Mrs. MARIE R., Oakland, Cal. (S. E. cor. Lenox and VanBuren) Oakland 2724.
SANDER, Mr. and Mrs. H. R.; S.E. cor. Lenox and Van Buren, Adams Point, Oakland,

SANDERSON, Mr. W. W., 2504 Leavenworth (Franklin 2497).
SARGENT, Mr. and Mrs. GEORGE C., 2511 Broadway (West 3788 and Home C3191).
SARGENT, Mr. and Mrs. WINFRED W., 1912 Lyon.
SARTORI, Dr. and Mrs. HENRY J., 2131 Broadway. (West 2000.)
SATTLER, Mr. and Mrs. HERMAN H., 107 24th Av. ,cor. West Clay. (Pacific 249)
SAUNDERS, Dr. BERTHA A.; Bellevue Hotel (Franklin 3636).
SAVAGE, Mr. and Mrs. THEODORE J., Somerset Apts., 1111 Pine, and San Rafael, Cal.
——— Miss; Somerset Apts., 1111 Pine and San Mateo, Cal.
SAWYER, Mr. and Mrs. HOUGHTON, Piedmont, Cal. (2058 Oakland Av.) Piedmont 2443.
SAWYER, Mr. and Mrs. L. S. B., Belmont and Edgewood Avs. (Park 4932).
SAWYER, Mr. WILLIAM F., Bellevue Hotel. (Kearny 5743 and C.5743).
SAYLOR, Mr. and Mrs. DANIEL W., 272 12th Av., near Clement. (Pacific 1172).
——— Miss MYRTLE; Miss RUBY S.; Miss GRACE L.; 272 12th Av. Pacific 1172).
SBARBORO, Mr. and Mrs. ALFRED E., 2440 Jackson. (Fillmore 713).
SBARBORO, Mr. and Mrs. ANDREA, 3401 Washington, cor. Walnut. (West 228).
——— Mr. ROMOLO A.; Mr. REMO E.; 3401 Washington. (West 228).
SCALES, Mr. and Mrs. HORACE H., 1465 Page (Park 3896).
SCAPARONE, Dr. C. G., 1132 Clay. (Franklin 514).
SCHAEFER, Mr. CHARLES W., 752 Larkin. (Franklin 6701).
SCHAEFER, Mr. HENRY N., 752 Larkin. (Franklin 6701).
SCHAERTZER, Mr. and Mrs. HENRY C., Cornelia Hotel Apts. 641 O'Farrell (Franklin 3650)
——— Miss THEODORA, Cornelia Hotel Apartments, 641 O'Farrell.
SCHAPIRO, Mr. and Mrs. BERNARD, 1480 Page. (Market 7456).
——— Mr. ESMOND; Mr. ZARA; 1480 Page. (Market 7456).
SCHASTEY, Mr. and Mrs. Geo. A., Wiltshire Hotel, Stockton, near Sutter. (Sutter 2290.)
SCHEELINE, Mr. and Mrs. L., 23 Presidio Terrace (Pacific 3838).
SCHEELINE, Mr. and Mrs. SIMON C., 2110 California. (West 762).
——— Miss CLAIRE, 2110 California. (West 762).
SCHEFFAUER, Mr. and Mrs. WALTER A.; (Mrs. W. BECKER) 362 Pierve. (Market 7517)
SCHEMP, Mr. and Mrs. J. F.; 715 Cole. (Park 3218.)
SCHEU, Mrs. PHILLIPPENA; Dr. RICHARD E.; 708 Haight (Park 3781).
SCHILD, Mr. and Mrs. EDWARD T., 1908 Broadway. (West 3388.)
SCHILLING, Mr. and Mrs. CLAUS; 2210 Vallejo. (West 1467.)
SCHLACKS, Mr. and Mrs. CHARLES H., St. Regis Apts., 1925 Gough. (Fillmore 906.)
SCHLEMMER, Mr. and Mrs. J., Algoma Apts., 1050 Post. (Franklin 3493).
SCHLESINGER, Mr. and Mrs. BENJAMIN F., 1718 Vallejo. (Franklin 852).
SCHLESINGER, Mr. and Mrs. BERT, 3948 Clay. (Pacific 1702).
——— Mr. IRA; 3948 Clay. (Pacific 1702.)
SCHLESINGER, Mr. and Mrs. LE ROY; St. Francis Hotel and Mill Valley, Cal.
SCHLOSS, Dr. and Mrs. A.; Miss JUNE R.; Mr. LYNN A.; Berkeley, Cal. (Berk. 3876).
SCHMIEDELL, Mr. and Mrs. EDW. G., Warren Apts. and Ross, Marin Co., Cal. (S. Raf. 6916)
SCHMIEDELL, Mrs. HENRY, Fairmont Hotel (Douglas 5787).
SCHMIDT, Mr. and Mrs. A. H. R., 2901 Pacific Av. (West 285.)
SCHMIDT, Mr. and Mrs. BEN. J., San Anselmo, Cal. (San Rafael 6454.)
SCHMIDT, Mr. and Mrs. EDWIN VAL., 3398 California (West 5884).
SCHMIDT, Mr. EMIL CHAS., 2446 Bryant. (Mission 6112).
SCHMIDT, Mr. VAL, 3398 California (West 5884).
SCHMITT, Mr. and Mrs. M. L., 1920 California. (West 671).
SCHMOLL, Dr. EMIL, Richelieu Hotel (Franklin 2381).
SCHNAITTACHER, Mr. and Mrs. SYLVAIN; 1770 Pacific Av. (Franklin 830.)
SCHONWASSER, Mr. and Mrs. EMIL G., 1699 Vallejo (Franklin 2652).
SCHOOLER, Mr. and Mrs. WILLIAM H., 3859 21st (Mission 5870).
SCHRAUBSTADTER, Mr. and Mrs. ERNEST O., Ross Valley, Cal.
SCHROEDER, Mr. and Mrs. J. B., 1960 Baker (Fillmore 1014).
SCHROEDER, Mr. and Mrs. WM.; Miss JULIET; 743 Clayton (Park 3948).
SCHROTH, Miss A.; Charlemagne Apts.; 1035 Geary.
SCHROTH, Mr. and Mrs. CHAS. A., 401 Belvedere. (Park 2742.)
SCHROTH, Mr. and Mrs. JOHN F.; 137 Commonwealth Av. (Pacific 2007.)
SCHULTZ, Mrs. GEORGE A.; Miss ELYSSE; 318 Walnut. (West 3607).
SCHULZ, Mr. CHRISTIAN, Fairmont Hotel (Kearny 3900).
SCHUMACHER, Mr. and Mrs. T. M., Palace Hotel.
SCHUSSLER, Mr. and Mrs. HERMANN, 1905 Van Ness Av. (Franklin 1388).
——— Miss; Miss ALICE; Mr. HERMANN Jr.; 1905 Van Ness Av. (Franklin 1388).
SCHUTTE, Mr. and Mrs. JOHN H., 1327 19th Av. (Market 6759).
SCHUYLER, Mr. and Mrs. THOMAS J., 2402 California. (Fillmore 755).
SCHWABACHER, Mrs. BLANCHE, Hotel Fairmont. (Douglas 1956).
SCHWABACHER, Mrs. BELLA, 1820 Clay (Franklin 792).
SCHWABACHER, Mrs. A.; Mr. LOUIS A.; Mr. S. I.; Mr. EDGAR; 2100 Jackson (W. 308).
SCHWABACHER, Mr. and Mrs. S.; Miss; Mr. FRANK; 1900 Jackson (Franklin 940).
SCHWABACHER, Mr. and Mrs. LUDWIG, 2000 Gough. (Franklin 1381).
——— Mr. JAMES H.; Mr. ALBERT E.; 2000 Gough. (Franklin 1381).

SCHWARTZ, Mr. and Mrs. S.; 3336 Washington (West 7483).
SCHWERIN, Mr. and Mrs. R. P., Fairmont Hotel (Kearny 3900) and San Mateo, Cal.
———— Miss ARABELLA, Fairmont Hotel (Kearny 3900) and San Mateo, Cal.
SCOTT, Mr. and Mrs. A. LOWNDES, Piedmont, Cal. (Hillside and Magnolia) Piedmont 4697
SCOTT, Mrs. A. W., Fairmont Hotel (Kearny 3900).
SCOTT, Mr. and Mrs. A. W. Jr., 305 Buchanan. (Park 256 and Home M-2518).
———— Miss RUTH, 305 Buchanan. (Park 256 and Home M-2518).
SCOTT, Dr. CATHARINE V. C., 1386 Haight. (Park 886.)
SCOTT, Rev. J. E.; 1386 Haight (Park 886).
SCOTT, Mr. CLARENCE SIDNEY, 2117 Hyde (Franklin 3300).
SCOTT, Mr. and Mrs. GEORGE B., 2614 Webster. (Fillmore 1809).
SCOTT, Mr. and Mrs. GEORGE W., Alameda, Cal. (1723 Central Av.) Alameda 51.
SCOTT, Mr. and Mrs. HENRY T., Hotel St. Francis (Douglas 1000) and Hillsborough.
SCOTT, Mr. HARRY H., St. Francis Hotel and Hillsborough, Cal.
SCOTT, Mr. and Mrs. JOHN T., Burlingame, Cal. (Burlingame 430).
SCOTT, Mr. and Mrs. LAURANCE IRVING, Burlingame, Cal. (Burlingame 604.)
SCOTT, Mr. and Mrs. WALTER A., Menlo Park, Cal. (Palo Alto 1442-R3).
SCOTT, Mr. and Mrs. WALTER H., Berkeley, Cal. (2512 Benvenue Av.) Berkeley 5789.
SCOVERN, Mr. and Mrs. HARRY G., 1809 Octavia. (West 4823).
SCOVILLE, Mrs. J. J.; Miss B.; 50 Belmont Ave. (Market 1789).
SCRIBNER, Mr. and Mrs. OTHELLO, 3460 Washington. (West 5023).
SCUDDER, Mr. and Mrs. DOREMUS C., Piedmont, Cal. (Piedmont 1700).
SEAGER, Dr. and Mrs. HAROLD L., 145 Rivoli Av. (Park 1175).
———— Miss; 145 Rivoli Av. (Park 1175).
SEARIGHT, Mr. and Mrs. F. HARVEY, 2305 Scott. (Fillmore 1632.)
SEAWELL, Judge and Mrs. JAMES M., 236 Cole. Pacific 1737).
———— Mr. HARRY W.; Mr. VICTOR F.; 236 Cole. (Pacific 1737).
SECOMBE, Mr. and Mrs. W. E., 69 Buena Vista Terrace. (Park 6786).
SEIBEL, Mr. and Mrs. FREDERICK, 1809 Octavia. (West 4823).
SELBACH, Mr. and Mrs. B. O., 1471 Washington.
SELBY, Mr. and Mrs. JOHN R., 2650 Scott. (West 1119).
SELBY, Mr. and Mrs. JOSEPH V., 2105 Vallejo. (Fillmore 1479).
SELFRIDGE, Mr. and Mrs. E. A., 2615 California (West 264).
SELFRIDGE, Dr. and Mrs. GRANT, 1914 Clay. (Franklin 6571).
SELIX, Mr. and Mrs. I. E., 993 Steiner. (West 4971).
SELLER, Mr. FRED; Mr. ARTHUR; Mr. SANFORD E.; Richelieu Hotel. (Franklini 3640).
SELLER, Mr. and Mrs. HENRY; Miss EDITH; 2443 Gough. (Franklin 1390.)
SELWOOD, Mr. and Mrs. W. GORDON, 328 Irving (Market 3623).
SERVISS, Dr. T. WILSON, 201 Flood Bldg. (Kearny 3545).
SESNON, Mr. and Mrs. WILLIAM T., 3100 Jackson. (West 4559).
SESSIONS, Mr. and Mrs. CHARLES B., 155 7th Av. (Pacific 3046).
SESSIONS, Mr. and Mrs. DAVID R.; 2120 Lyon. (West 7109.)
SEVERIN, Mrs. IDA W., 2506 Pine. (Pine 5302).
SEVERNS, Mr. and Mrs. B. EARL, 3409 Washington. (West 7963).
SEWALL, Dr. and Mrs. EDWARD C., 2766 Green (West 8105).
SEWELL, Mr. OSCAR T., Pacific-Union Club.
SEXTON, Mr. LEO EGBERT, Hotel St. Francis. (Douglas 1000.)
SEYMOUR, Mr. and Mrs. JOHN F.; Mr. EUGENE F.; 52 Pierce. (Park 701).
SHAENE, Mr. and Mrs. PETER, Hotel Herald. (Franklin 7272).
SHAINWALD, Mr. HERMAN, 2800 Pacific Av. (West 61).
SHAINWALD, Mr. and Mrs. RICHARD S.; Miss; 3222 Jackson. (West 406.)
SHANAHAN, Mr. and Mrs. J. W., Sacramento, Cal. (1513 13th) Sacramento J 2075.
SHANLEY, Mr. F. P., Continental Hotel (Kearny 4550).
SHANNON, Mr. and Mrs. MICHAEL; Miss; 2115 Scott (West 5463).
SHARON, Mr. and Mrs. FREDERICK W., Palace Hotel, and Menlo Park, Cal.
SHARP, Dr. and Mrs. JAMES G., Normandie Hotel (Franklin 5400).
SHARP, Mr. and Mrs. WILLIAM, Normandie Hotel. (Franklin 5400).
SHARP, Dr. and Mrs. WM. FULLER; 323 G St., San Rafael, Cal.
SHARPE, Mr. and Mrs. J. H., 3196 Washington. (West 541).
———— Miss CLARA L. (Miss GRACE KENNEDY) 3196 Washington. (West 541).
SHAW, Mr. BUTLER E., 1120 Jackson.
SHAW, Judge LUCIAN, Union League Club.
SHEA, Mr. and Mrs. FRANK T., Ross, Marin County, Cal.
SHEA, Mr. and Mrs. JAMES, 2415 Octavia. (West 782.)
SHEA, Mr. and Mrs. WILLIAM D., Menlo Park, Cal. (Palo Alto 2974).
SHELDON, Dr. and Mrs. T. W., (Mrs. Z. T. BRIGGS), 903 Pine. (Franklin 4961).
SHEPARD, Mr. and Mrs. A. D., 1804 Broadway. (Franklin 20).
SHERMAN, Mr. and Mrs. CHARLES H., 1932 Fell. (Pacific 1865.)
SHERMAN, Mr. and Mrs. FRANK P., 2010 Laguna. (West 713).
———— Miss ETHEL; Mr. FRANK Jr.; Mr. CLIFFORD; 2010 Laguna. (West 713).

SHERMAN, Dr. and Mrs. HARRY M., 2125 Jackson. (West 652).
———— Miss LUCIA; Miss ISABEL; 2125 Jackson. (West 652).
SHERMAN, Mr. and Mrs. LEANDER S.; Miss ELSIE, 2160 Green (West 122).
SHERWOOD, Mr. and Mrs. HARRY H., Berkeley, Cal. (161 Hillcrest Rd.) Berkeley 1941.
SHERWOOD, Mrs. ROBERT, 2525 Pacific Av. (West 7189.)
SHERWOOD, Mr. and Mrs. WILLIAM R., 2519 Pierce. (West 1394.)
SHETTERLEY, Mr. and Mrs. J. L. M.; 1387 Oak. (Park 2958.)
SHIELDS, Mr. and Mrs. A. M.; Miss ALEXANDRA; 2430 Jackson (West 1432).
SHIELS, Mr. and Mrs. CHARLES H., 2815 Scott. (Fillmore 1166).
SHIELS, Dr. and Mrs. J. WILSON, 2559 Union. (West 5102).
SHORB, Mrs. J. DE BARTH; Miss ETHEL; Mr. NORBERT; 1807 Broadway (Fr. 587).
SHORB, Mr. and Mrs. J. CAMPBELL, 1807 Broadway. (Franklin 587.)
SHORT, Dr. and Mrs. EDWIN N., 2527 Van Ness Av. (Franklin 6296).
SHORTLIDGE, Dr. and Mrs. EDMUND D., 401 Lake (Pacific 100).
SHORTRIDGE, Mr. and Mrs. SAMUEL M.; Mr. SAMUEL M., Jr.; Menlo Park, Cal.
SHOUP, Mr. and Mrs. PAUL; Los Angeles, Cal.
SHOTWELL, Mr. and Mrs. WILLIAM J., 2444 Broadway (West 1785).
SHREVE, Mr. and Mrs. GEORGE R., San Mateo, Cal. (San Mateo 361).
———— Miss REBECCA; Miss ELIZABETH; Miss AGNES; San Mateo, Cal. (S. Mat. 361)
SHRIER, Mr. CLAIR C., Hotel Sorrento. (Franklin 7597).
SHRYOCK, Mr. HAROLD ASTON, 1011 Green (Franklin 5212).
SHUMATE, Dr. and Mrs. THOMAS E., 2707 California. (West 377).
SIBLEY, Mr. and Mrs. JOHN D., 3300 Clay. (Fillmore 1574).
SIDLOWSKI, Mr. and Mrs. M.; Miss SELMA; Miss LOTTIE; 819 Oak. (Park 4129).
SIEBE, Dr. ELIZABETH B., 1434 Taylor. (Franklin 1359).
SIEBE, Mr. FREDERIC C., 2291 Sacramento. (West 747.)
SIEBE, Mr. JOHN D., 2217 Sacramento. (West 597).
SILK, Mr. and Mrs. M. F., 4409 20th. Thursday.
SILVERBERG, Mr. and Mrs. A. J., Fairmont Hotel (Douglas 4056).
SILVERBERG, Dr. and Mrs. M.; Mr. IRVIN; Mrs. F.; 3575 Washington. (West 288.)
SIMMONS, Mr. and Mrs. C. B., Portland, Ore.
SIMON, Mr. SILAS, Hotel St. Francis.
SIMONS, Mrs. E.; Miss B.; Hotel St. Francis.
SIMPSON, Mr. A. M.; Mr. EDGAR M.; Mr. HARRY W.; 2200 Pacific Av. (West 111).
SIMPSON, Mr. and Mrs. ERNEST S., 711 Duboce Av., near Castro. (Park 485).
———— (Mr. A. B. SIMPSON) 711 Duboce Av., near Castro. (Park 485).
———— (Miss FERNANDA; Miss MOLLIE; Miss KATHERINE PRATT) 711 Duboce Av.
SIMPSON, Mrs. JOHN, 2919 Pacific Av. (Fillmore 268). 1st Friday.
SIMS, Mr. and Mrs. JAMES C., Bella Vista Apts., 1001 Pine. (Franklin 3192).
SIMS, Mr. JAMES N., 1252 Washington. (Franklin 4683).
SIMS, Mr. WILLIAM M., Bohemian Club, Post and Taylor.
SISSON, Mr. and Mrs. JOSEPH H., 2315 Buchanan. (West 2744.)
SISSON, Mr. and Mrs. WILLIAM J., 2186 Vallejo.
SKOLL, Mr. and Mrs. L.; Mr. IRVING; Mr. CARL; 179 10th Av. (Pacific 3731).
SKAIFE, Mr. and Mrs. ALFRED C., 1116 Castro. (Mission 1480.)
SLACK, Judge and Mrs. CHARLES W., 2224 Sacramento. (West 649).
———— Miss EDITH; Miss RUTH; Miss CATHERINE; 2224 Sacramento. (West 649))
SLADE, Mr. and Mrs. SPENCER E., Menlo Park, Cal. (Palo Alto 125.)
SLESSINGER, Mr. and Mrs. LOUIS, 1809 Broadway. (Franklin 761).
———— Miss; Miss CORA; 1809 Broadway. (Franklin 761).
SLOAN, Capt. and Mrs. ALBERT B., Fort Mason. (Franklin 2025).
SLOAN, Mrs. CLARENCE B., 1001 Chestnut.
SLOCUMB, Mr. and Mrs. CLAY, 1243 7th Av. (Park 4417).
SLOSS, Mr. and Mrs. LEON. Abroad. (2610 Pacific Av. West 501 when in S. F.)
———— Master LOUIS Jr.; Master LEON Jr.; 2610 Pacific Av. (Abroad).
SLOSS, Mrs. LOUIS; Fairmont Hotel (Kearny 3900) and San Rafael, Cal.
———— Mr. LOUIS, Jr., Fairmont Hotel (Kearny 3900) and San Rafael, Cal.
SLOSS, Mr. and Mrs. JOSEPH, 3766 Clay. (Pacific 2586.)
SLOSS, Judge and Mrs. MARCUS C., 3498 Clay (West 5650) and San Rafael, Cal.
SMALL, Mr. H. J.; Miss BARBARA; (Miss J. BLANCH); 2430 Broadway. (West 1012.)
SMART, Mr. and Mrs. GEORGE C., 1884 San Jose Av. (Mission 2950).
SMEDBURG, Mrs. WILLIAM R., St. Xavier Apts., 2335 Pacific Av. (Fillmore 356).
———— Miss CORA; St. Xavier Apts., 2336 Pacific Av. (Fillmore 356).
SMELLIE, Mr. and Mrs. WILLIAM, 52 Central Av. (Market 2357).
SMITH, Mr. and Mrs. A. B., Mr. THOMAS; 207 Clayton. (Pacific 544).
SMITH, Mrs. BESSIE T., 345 Maple (Pacific 1643).
SMITH, Mr. and Mrs. FRANK A., 1050 Lake. (Pacific 4485).
SMITH, Mr. C. HENRY, Hotel Robins, 721 Post. (Franklin 2670).
SMITH, Mr. and Mrs. CHARLES B.; Miss ETHEL R.; 1405 Sutter. (Franklin 2271).
Summer Residence, Moss Beach, San Mateo Co.
SMITH, Mr. and Mrs. CHRISTIAN W.; Menlo Park, Cal. (Palo Alto 575-R4.)

SMITH, Mr. and Mrs. CLARENCE M., 992 Green. (Franklin 221).
SMITH, Mrs. ELEANOR HYDE, 2607 Fillmore. (West 5495.)
SMITH, Maj. and Mrs. ERNEST V.; 1328 Hyde.
SMITH, Mr. and Mrs. FRANK A., 1050 Lake. (Pacific 4485).
SMITH, Mr. and Mrs. F. M., Oakland, Cal. (8th Av. and 24th) Merritt 637.
SMITH, Mr. and Mrs. FRANK W., 539 9th Av. (Pacific 671).
SMITH, Miss FREDA, Hotel Yorke. (Franklin 3424.)
SMITH, Mrs. GEORGE LAW, Piedmont, Cal. (Pacific Av. and Hagar) Piedmont 3312.
SMITH, Mr. and Mrs. GEORGE W., 2380 Vallejo. (West 8822.)
SMITH, Mr. HENRY GORDON, 403 Nevada Bank Bldg. (Kearny 925).
——— Mr. RANDOLPH H., 403 Nevada Bank Bldg. (Kearny 925).
SMITH, Mr. and Mrs. HARRISON, 2311 Clay, near Buchanan. (Fillmore 790).
——— Miss ALICE; Miss HENRIETTA; 2311 Clay, near Buchanan. (Fillmore 790).
SMITH, Mr. and Mrs. H. MORTIMER, 61 Parker Av. (Pacific 2377.)
SMITH, Mr. and Mrs. JAMES BERNARD, Hillsborough, Cal. ((Burlingame 1065).
SMITH, Dr. JAMES FRANKLIN, 2366 Broadway (West 1466).
SMITH, Mr. JAMES JEROME, Arcona Apts., 851 California.
SMITH, Mrs. MARY BROMLEY, Jackson Apts., 1290 Jackson. (Franklin 3228).
——— Miss MARION; Jackson Apts., 1290 Jackson. (Franklin 3228).
SMITH, Dr. and Mrs. REGINALD KNIGHT, 2600 Jackson. (West 554.)
SMITH, Mr. and Mrs. ROBERT HAYS, Fairmont Hotel. (Kearny 3900).
SMITH, Mr. and Mrs. SIDNEY V., Berkeley, Cal. (2746 Dwight Way) Berkeley 4479 .
——— Miss CORA; Master SIDNEY V. Jr.; Master FELIX; Berkeley (2746 Dwt Way)
SMITH, Mr. and Mrs. S. M., 3152 Clay (West 5784).
SMYTH, Mrs. MARY H. (Mr. and Mrs. I. R D. GRUBB), 2701 Jackson. (West 178.)
SNEATH, Mr. and Mrs. GEO. R., 436 Eighth (Market 7150) and San Bruno, Cal.
SNEATH, Mr. and Mrs. H. J.; 1149 Guerrero. Tuesday.
SNEATH, Mrs. R. G., San Bruno, San Mateo Co., Cal.
SNEDAKER, Mr. and Mrs. WILLIAM H.; Hotel Granada, 1000 Sutter.
SNELL, Mr. and Mrs. EDWARD LEE; Misses; 224 Ashbury (West 3020).
SNELL, Mr. and Mrs. FRANK S., Kentfield, Marin Co., Cal.
SOMERS, Mr. and Mrs. FRANK ALTON, 1817 California. (Franklin 913).
SOMERS, Mrs. H. C., Somerset Apts., 1111 Pine (Franklin 1100).
SOMERS, Mr. and Mrs. GEORGE B., 2662 Vallejo. (West 296).
SOMERS, Mr. and Mrs. ROY J., 2750 Vallejo. (Fillmore 1805).
SOMERS, Mr. and Mrs. WM. J.; 2662 Vallejo. (West 296.)
SOMMER, Mr. and Mrs. MAX; 736 Ashbury. (Park 4710.)
SONDHEIMER, Mr. M., 1964 Pacific Av. (Franklin 4298.)
SONNENBERG, Mr. and Mrs. SIG., Hotel Normandie. (Franklin 5400.)
SONNENFELD, Mr. SAMUEL; 2309 California.
SONNTAG, Mr. and Mrs. JULIAN; Miss ILA; 2700 Scott (West 117).
SONNTAG, Mr. and Mrs. LINCOLN; 783 Clayton. (Park 3196.)
SORENSEN, Mr. and Mrs. JAMES A., 1255 Fulton. (West 2039).
——— Miss THYRA K.; Mr. LESLIE K.; 1255 Fulton. (West 2039).
SOUTHACK, Mr. and Mrs. F. L., 1915 Pierce. (Fillmore 643).
SOUTHARD, Mr. and Mrs. ALBERT B., 277 Edgewood Av. (Park 2189).
——— Miss; 277 Edgewood Av. (Park 2189).
SOUTHARD, Dr. C. O. Berkeley, Cal. (Berkeley 2868.)
SOUTHARD, Dr. W. F., Phelan Bldg. (Douglas 567.)
SOUTHWORTH, Mr. and Mrs. F. B., 7 Laurel, cor. Pacific Ave. (West 1043.)
SPALDING, Dr. and Mrs. ALFRED BAKER, 2721 Jackson. (Fillmore 826).
SPARKS, Mr. and Mrs. EDWARD B., Monroe Hotel. (Franklin 2400).
SPAULDING, Mr. and Mrs. C. C., Piedmont, Cal. (214 Pacific Av.) Piedmont 4415.
——— Miss WILLA, Piedmont, Cal. (214 Pacific Av.) Piedmont 4415.
SPECK, Mr. and Mrs. JOHN H., Alameda, Cal. (2037 San Antonio Av.) Alameda 1354.
SPENCER, Dr. and Mrs. JOHN C., Palo Alto, Cal. (369 Addison) Palo Alto 71.
SPENGLER, Mr. and Mrs. EDWARD P.; Miss MILDRED; 2919 Pacific Av. (West 6702.)
SPERRY, Mrs. AUSTIN, 2100 Pacific Av., cor Laguna. (West 2683).
——— Dr. MARY A.; Miss BEDA S.; (Mr. and Mrs. C. A. BODWELL) 2100 Pacific Av.
SPERRY, Col and Mrs. GEORGE B., Keystone Apts. (Franklin 782).
——— Mr. WILLIAM H.; Mr. FRED; Keystone Apts. (Franklin 782).
SPERRY, Mr. and Mrs. HORACE B., 2535 Laguna. (West 1815.)
SPEYER, Mrs. MORRIS; Mr. HENRY; 2432 Washington (West 368).
SPEYER, Mrs. CHARLOTTE, 2121 Jackson, near Laguna. (West 7463).
——— Miss ELAINE; Miss ETHEL; Mr. JOHN; 2121 Jackson. (West 7463).
SPIEKER, Mr. and Mrs. J. J., 2100 Devisadero. (West 6911) and Ross, Cal.
——— Mr. WARREN, 2100 Devisadero. (West 6911) and Ross, Cal.
SPIERS, Mrs. JAMES; Miss K.; Mr. JAMES; 1724 Vallejo. (Franklin 1939).
SPLIVALO, Mrs. A. D.; Miss; A. D. Jr.; 2816 Clay. (Fillmore 1794).
SPLIVALO, Mr. and Mrs. A. W., 2107 California. (West 6973).
SPLIVALO, Mr. and Mrs. C. R., 2754 Vallejo. (Fillmore 1200).

SPLIVALO, Mr. and Mrs. RAYMOND B.; San Mateo, Cal.
SPOTTISWOOD, Mr. and Mrs. PAUL L., 2000 Eddy (West 9473).
SPOTTISWOOD, Mr. and Mrs. JOHN; 2010 Eddy. (West 2301.)
SPRAGUE, Dr. FRANCES R., 2576 Washington. (West 1009).
SPRAGUE, Mr. and Mrs. RICHARD; Miss ISABEL; Menlo Park, Cal. (Palo Alto 285)
SPRECKELS, Mr. and Mrs. ADOLPH B., Sausalito, Cal. (Sausalito 11).
SPRECKELS, Mr. and Mrs. C. AUGUST, Burlingame, Cal., and New York.
SPRECKELS, Mr. and Mrs. CLAUS, 2027 Howard (Market 92).
SPRECKELS, Mr. and Mrs. JOHN D., 2098 Pacific Ave., cor. Laguna. (West 266.)
SPRECKELS, Mr. and Mrs. JOHN D., Jr., 2099 Pacific Av. (West 6682).
SPRECKELS, Mr. and Mrs. RUDOLPH, 1900 Pacific Ave. (Franklin 503.)
SPRING, Mrs. EMILY S., (The Misses) Berkeley, Cal., 1911 Home St.
SPRING, Mr. and Mrs. JOHN H., Oakland, Cal. (2711 Fruitvale Av). Merritt 3519.
——— Master FRANK, Oakland, Cal. (2711 Fruitvale Av.) Merritt 3319.
SPROULE, Mr. and Mrs. WILLIAM, 1966 Pacific Av. (Franklin 280).
SQUIRE, Mr. and Mrs. J. JAMES, Berkeley, Cal. (2454 Ashby Av.) Berkeley 6622.
ST. GERMAIN, Mr. and Mrs. EUGENE A. de, 2941 Fillmore. (West 2116.)
ST. GOAR, Mr. and Mrs. HENRY, 2025 California. (West 431).
——— Miss ERNA; Mr. FREDERICK; Mr. CHARLES; 2025 California. (West 431).
ST. JOHN, Mr. CHAUNCEY M., Bohemian Club. (Franklin 2441).
STADTMULLER, Mr. and Mrs. EDWIN W., 3235 Pacific Av (West 8848).
STADTMULLER, Mrs. F. D., 819 Eddy (Franklin 553) and San Rafael.
——— Miss HENRIETTA; Miss LILLIAN; 819 Eddy (Franklin 553) and San Rafael.
STAHL, Mr. and Mrs. ADOLPH, 1880 Jackson. (Franklin 870).
STALLMAN, Mr. and Mrs. CHARLES; Misses; 1944 Fell. (Pacific 3485).
STANLEY, Mr. and Mrs. CARL S., Hotel Virginia, Long Beach, Cal.
STANLEY, Mr. and Mrs. CHARLES T., Valmar Apts., 1751 Market. (Market 636.)
STANTON, Mr. and Mrs. LEWIS E., 2826 Pierce, near Union. (West 7870).
——— Mr. EDGAR; (Mrs. EDWARD P. BUCKLEY); 2826 Pierce. (West 7870).
STARK, Dr. BERTHA WAGNER, 2598 Filbert. (West 2676).
STARK, Dr. and Mrs. T. A.; (Mrs. JOHN E. QUINN); 1360 Post (Franklin 5419).
STARR, Dr. FREDERICK R., 1861 Hyde. (Franklin 7606).
STARR, Mr. and Mrs. GEORGE; St. Francis Hotel.
STEARNS, Mr. and Mrs. FREDERIC A., Oakland, Cal. (369 Lester Av., E. Side) Merritt 191
——— Mr. LELAND, Oakland, Cal. (369 Lester Av., E. Side). Merritt 191.
STEELE, Dr. and Mrs. DAVID, 545 O'Farrell. (Franklin 6393).
STEELE, Mr. and Mrs. JAMES KING.; 1807 Broadway. (Franklin 587.)
STEELE, Capt. and Mrs. THEOPHOLIS B., Presidio of San Francisco (West 6174).
STEERS, Dr. and Mrs. K. OLIVER, 2815 Pine. (West 3004.)
STEIGER, Mr. and Mrs. CHARLES D.; 1330 Waller. (Park 3627.)
STEIGER, Mr. and Mrs. L. A.; (Miss BLANCHE MACPHERSON); 25 Baker. (Park 279.)
STEIN, Mr. ALBERT O., 2506 Pine (West 5302).
STEINBERG, Mr. and Mrs. S., 1112 Masonic Av. (Park 4004).
STEINHART, Mr. IGNATZ, Fairmont Hotel. (Kearny 3900).
STEINHART, Mrs. WILLIAM; Misses; Mr. JESSE H.; 2521 Scott. (West 6697.)
STEPHENS, Dr. CHAS. JOY, 24 Woodland Av. (Park 4460).
STEPHENS, Mr. and Mrs. JAMES A.; 956 Haight. (Park 43.)
STEPHENS, Dr. and Mrs. W. BARCLAY, Alameda, Cal.
STEPHENSON, Mr. and Mrs. FERDINAND W., 2546 Jackson. (West 1764).
STEPHENSON, Lieut. HARRY W., The Presidio of San Francisco (West 6174).
STERN, Mr. and Mrs. HENRY; Miss FLORA; Hotel Stewart, 353 Geary. (Douglas 5332).
STERN, Mr. and Mrs. JACOB, 3778 Washington. (Pacific 377.)
STERN, Mr. and Mrs. J. W.; 1628 Haight. (Park 1856.)
STERN, Mr. and Mrs. LOUIS, St. Francis Hotel. (Douglas 5065) and Menlo Park, Cal.
STERN, Mr. and Mrs. MOSES, 3363 Washington. (Park 7059).
STERN, Mr. M. M.; Misses; 242 Laurel.
STERN, Mr. and Mrs. SIGMUND, 1998 Pacific Av. (Franklin 313).
STETSON, Mr. and Mrs. HARRY N., Burlingame, Cal. (Burlingame 102).
STETSON, Mr. and Mrs. JOHN W.; The Misses; 3788 Clay. (Pacific 2589.)
STETTHEIMER, Mr. and Mrs. WALTER W., Fair Oaks, San Mateo Co. (Main 71 Redwood)
STEVEN, Mr. A. C., 1922 Broadway. (West 9575).
STEVENS, Mr. and Mrs. HENRY C., 820 Fillmore. (Park 1859).
STEVENS, Dr. and Mrs. WILLIAM E., 1007 Gough (West 700).
STEWART, Mr. and Mrs. ASHBY O., 148 Locust. (Fillmore 12).
STEWART, Mrs. CHARLES A., McAllister Hall, Kentfield, Cal. (San Rafael 6691).
STEWART, Miss M., Hotel Stewart. (Douglas 500).
STEWART, Mr. and Mrs. CHARLES A., Hotel Stewart. (Douglas 500).
STEWART, Dr. HUMPHREY J.; Miss FRANCES; 14 2nd Av. (Pacific 4199).
STEWART, Mr. and Mrs. JAMES, 2511 Pacific Av. (Fillmore 432).
STILLMAN, Dr. and Mrs. STANLEY, 2336 Broadway. (West 1034.)
STIMSON, Mr. FRANK, Colonial Hotel. (Kearny 4754).

STINCEN, Miss; (Mrs. WM. P. HUMPHREYS); 976 Chestnut. (Franklin 2422).
STINE, Mr. and Mrs. OLIVER CHARLES, 2528 Union (West 7128).
STIREWALT, Dr. and Mrs. HENRY WALTER, 702 Oak. (Park 309.)
STIRLING, Mr. and Mrs. JAMES H., 2446 Polk. (Franklin 3876.)
STIRNUS, Mr. and Mrs. OTTO, 2483 Clay (West 404).
STODDARD, Mr. and Mrs. GEORGE HILL, 2060 Jackson. (Fillmore 1497).
STOKES, Mr. and Mrs. CHARLES E., Alameda, Cal. (1425 Morton) Alameda 738.
——— Mr. BERNARD, Alameda, Cal. (1425 Morton) Alameda 738.
STOKES, Mr. and Mrs. GUY H., 240 Laurel, near Clay. (Fillmore 487).
——— Dr. T. P., 240 Laurel. (Fillmore 487).
STOLL, Mr. and Mrs. HORATIO F., 2266 Green. (Fillmore 1033).
STOLP, Mr. and Mrs. FRED A., Piedmont, Cal. (589 Vernon) Piedmont 5074.
STOLZ, Mr. and Mrs. FREDERICK L.; Miss MARGERY; 3850 Jackson. (Pacific 1633.)
STONE, Mr. and Mrs. A. L., 332 Spruce (West 5266), and Burlingame, Cal.
STONE, Mr. and Mrs. EGBERT B., 1940 Vallejo. (West 725).
——— Miss HARRIETT; Miss MARION; 1940 Vallejo. (West 725).
STONE, Mr. and Mrs. FRED P., 1030 Dolores. (Mission 270.)
STONE, Gen. GEORGE; Miss MARIA W.; Miss LEONA M.; 200 Cherry. (Pacific 1624).
STONE, Miss JENNIE F., Fairmont Hotel.
STONE, Mr. and Mrs. LEON D., 10 Fifth Av. (Pacific 347.)
STONEY, Mr. and Mrs. DONZEL, 3242 Washington (Fillmore 1402).
STONEY, Mr. and Mrs. GAILLARD, 3294 Jackson (West 3282).
STONEY, Mrs. RANDALL CROFT, 3196 Pacific Av. (West 615).
STORROR, Mr. and Mrs. L. W., Berkeley, Cal. (2823 Woolsey) Berkeley 290.
STORY, Mr. and Mrs. GEORGE A., Sausalito, Marin Co., Cal. (Sausalito 1631).
STOTT, Mr. and Mrs. FREDERICK VAN DEVENDER, 3800 Clay (Pacific 1690).
STOUTENBURGH, Mr. and Mrs. E. C., 1958 Fell. (Pacific 2156.)
STOVEL, Mr. and Mrs. CHARLES J.; Miss; 2613 Buchanan (West 5045).
STOW, Mr. and Mrs. VANDERLYNN, 2900 Broadway
STOWELL, Dr. and Mrs. J. M., 632 Haight (Park 5362). Thursday.
STRATTON, Mr. HOWARD C., 510 Cole. (Park 6918.)
STRICKLAND, Dr. and Mrs. S. L., 2413 Fillmore (West 3224).
STROHM, Mrs. A. H.; Mr. F. H.; The Paisley. (Franklin 6566).
STROHMAIER, Mr. and Mrs. J., 743 Clayton. (Park 3948.)
STULZ, Mr. and Mrs. JOSEPH A., 3065 Clay. (Fillmore 1241).
STURDIVANT, Mr. and Mrs. BENJ. B.; San Anselmo, Cal.
STURDIVANT, Miss BELLE A., Phoenix, Ariz. (21 Portland Place).
STURDIVANT, Mr. and Mrs. PAUL H.; 1632 Vallejo. (Franklin 5164.)
STURTEVANT, Judge and Mrs. GEORGE A., 31 Belmont Av. (Park 4936).
SULLIVAN, Mr. and Mrs. FRANCIS; Miss; Mr. NOEL; 1950 California. (West 7034.)
SULLIVAN, Mr. and Mrs. HARRY F., 3569 Washington (Fillmore 1567) and Ross, Cal.
SULLIVAN, Mrs. J. H., 1922 Franklin. (Franklin 3665) and Belvedere, Cal.
——— Miss SOPHIE G.; Miss ELIZABETH; (Mrs. A. L. FOYE);
SULLIVAN, Judge and Mrs. JEREMIAH F., 2007 Pacific Av. (West 1108).
——— The Misses; Mr. J. F. Jr.; 2007 Pacific Av. (West 1108).
SULLIVAN, Mr. MATT I., 920 Guerrero. (Mission 660).
SULLIVAN, Mrs.; Miss MAY; Madrid Apts., 1260 California (Franklin 3509).
SULTAN, Mr. and Mrs. JULIUS, 3471 Jackson. (West 1602.)
SUSSDORF, Mr. G. HOMER, Hotel Sutter. (Sutter 3060).
SUSSMAN, Mrs. SAMUEL, 1819 Octavia. (West 67).
——— Miss AMY; Miss ALICE; 1819 Octavia. (West 67).
SUTHERLAND, Mrs. J. N., Marin Apts., 1485 Clay. (Franklin 7278) and Dubuque, Iowa.
——— Miss ANNETTE; Marin Apts; 1485 Clay. (Franklin 7278) and Dubuque, Iowa.
SUTRO, Mr. and Mrs. ALFRED; 3660 Jackson. (West 46.)
SUTRO, Mr. and Mrs. CHARLES, Hotel St. Francis. (Douglas 5016).
SUTRO, Mr. GUSTAV, 3498 Jackson, Cor. Locust. (West 1146.)
SUTRO, Mr. and Mrs. OSCAR; Piedmont, Cal.
SUTTER, Mr. ALPHONSE, 351 Maple.
SUTTON, Mr. and Mrs. ALLAN McKENZIE; Miss BARBARA; Berkeley, Cal.
SUTTON, Mr. and Mrs. EFFINGHAM B., (nee Maud Wilson) 100 Walnut. (Fillmore 1118).
SUTTON, Mr. and Mrs. JOHN G., 2201 Baker, nr. Jackson. (West 2599.)
SUTTON, Mr. and Mrs. WALTER, 2542 Sacramento. (West 5058.)
SWAIN, Mr. and Mrs. F. A., 2000 Bush. (West 657.)
SWEARS, Mr. and Mrs. FOREST J., Geneva Apts., Van Ness & Willow. (Franklin 6380)
SWEARS, Capt. and Mrs. W. B., Fairmont Hotel (Kearny 3900).
SWEENEY, Dr. and Mrs. GEORGE J., 1966 Eddy. Fillmore 20).
SWEENEY, Mr. JAMES P., 2936 Jackson. (West 3300).
SWEENEY, Mr. and Mrs. P., 2936 Jackson (West 3300).
SWEENY, Mr. and Mrs. EDWARD, Granada Hotel. (Franklin 422).
SWEIGERT, Mr. and Mrs. JONATHAN, 2216 Clay. (Fillmore 1258).
SWETT, Dr. and Mrs. WILBUR M., 2734 Russell, Berkeley, Cal

Assembly Hall

A More Beautiful Ball Room Can Hardly Be Conceived

1268 Sutter Street, San Francisco

Puckett's College of Dancing

DEDICATED TO LOVERS OF THE ART OF

REFINED DANCING

PRIVATE LESSONS : : CLASSES MONDAYS

ADVANCED CLASS AND SOCIAL WEDNESDAYS

ASSEMBLIES FRIDAYS HALL FOR RENT

PHONE FRANKIN 118

Telephone Franklin 2887

J. Wm. Holetz

Ladies' Tailor

Latest Designs — Exclusive Styles

BELLEVUE HOTEL

Corner Geary and Taylor

501 Geary Street : : : : : San Francisco

CHINN BERETTA

Optical Company

120 GEARY ST. SAN FRANCISCO Phone Douglas 4994

ALSO STORES AT OAKLAND, SACRAMENTO, STOCKTON, FRESNO, VALLEJO.

Good Taste and Good Form

Are two very essential qualities in SUCCESSFUL HOME DECORATION. These two qualities are emphatically expressed in our stock of

Wall Papers and Draperies

Our successful execution of DECORATIVE WORK also emphasizes these two qualities.

The Tozer way costs no more than the ordinary way. We solicit an opportunity to prove it.

Ideas and estimates cheerfully furnished.

THE

TOZER COMPANY

Interior Decorators

228 Grant Ave. (2d Floor) Next to White House

SYKES, Mr. FRANK C., 2076 Grove. (Pacific 3904).
SYLVESTER, Dr. A. J., 801 Scott (West 3800).
SYLVESTER, Miss HELENE, 801 Scott (West 3800).
SYLVESTER, Dr. HENRY, 1706 Polk.
SYMMES, Mr. and Mrs. LAWRENCE (nee Dorothy Boericke).
TAIT, Mr. and Mrs. JOHN, 1029 Jones. (Franklin 2764).
TALBOT, Mr. and Mrs. FREDERICK C., St. Francis Hotel and San Leandro, Cal.
TALBOT, Mrs. WILLIAM H., 2680 Jackson (Fillmore 613) and San Mateo, Cal.
——— Miss VERA; Master WILLIE; Master ERIC; 2680 Jackson.
TALBOT, Mr. and Mrs. WILLIAM H., St. Francis Hotel.
TALLANT, Mrs. HELEN L.; Mr. JOHN DRURY; Santa Barbara Apts. (Fillmore 573).
TAUSSIG, Mr. and Mrs. HUGO A., 2415 Pierce. (West 87).
TAUZSKY, Mr. and Mrs. EDMUND, 2301 Devisadero. (West 2953).
TAYLOR, Mr. and Mrs. AUGUSTUS, Menlo Park, Cal. (Palo Alto 128.)
TAYLOR, Mr. and Mrs. EDWARD DE WITT, 2667 Sacramento. (West 4120).
TAYLOR, Dr. and Mrs. EDWARD R., 2326 California. (West 544.)
TAYLOR, Mr. and Mrs. FELTON, 995 Pine. (Franklin 49).
TAYLOR, Mrs. THOMAS G., 1911 Pine, near Octavia. (West 1003).
——— Miss HENRIETTA E.; Miss LAURA; Mr. T. G. Jr.; 1911 Pine. (West 1003).
TAYLOR, Mr. and Mrs WILLIAM H. Jr., 1985 Pacific Av. (Franklin 659) and Menlo Park
TAYLOR, Mrs. WILLIAM HINCKLEY, 2525 Steiner, cor. Pacific Av.
TERBUSH, Mr. and Mrs. GEORGE F., Hotel Normandie, 1499 Sutter.
TERKELSON, Mr. and Mrs. L. F., 179 Parnassus Av. (Market 7407).
TERSCHUREN, Capt. and Mrs. GERHARD F., 1829 Laguna. (West 6413).
——— Miss EDNA, 1829 Laguna. (West 6413).
TETLEY, Mrs. T. M., Fairmont Hotel. (Kearny 3900.)
TEVIS, Dr. HARRY L., Palace Hotel, and Alma, Cal.
TEVIS, Mr. and Mrs. WILLIAM S., 2000 Broadway. (West 9051.) and Bakersfield, Cal.
THANE, Mr. and Mrs. A. F.; Miss ALMA; Hotel Victoria.
THARP, Mr. and Mrs. JOSEPH L., 22 Presidio Terrace. (Pacific 1129).
THARP, Mrs. NEWTON J., 1600 Lyon. (Pacific 1129).
THATCHER, Mrs. HANNAH, 1224 Cole, near Alma Av. (Park 5192).
——— Miss HARRIETT PRESTON; Miss JOSEPHINE; Dr. H. M.; 1224 Cole.
THATCHER, Dr. and Mrs. J. W., 1254 11th Av. (Park 1510).
THAYER, Mr. and Mrs. RUFUS C., 2173 Pacific Av. (Fillmore 587).
THEOBALD, Mr. and Mrs. GEORGE, 2240 California (West 4166).
——— Miss ALICE; 2240 California. (West 4166).
THEOBALD, Mr. and Mrs. JOHN J., Gough and California, and Sausalito, Cal.
THIEBEN, Mr. and Mrs. JOSEPH, 116 Palm Av. (Pacific 1927).
THIERIOT, Mr. FERDINAND, University Club. (Sutter 587).
THOMAS, Mr. and Mrs. E. J., Mountain View, Cal. (Suburban 175).
THOMAS, Mr. and Mrs. E. STANDARD, "La Loma," Berkeley. (Bkly 1086 and S.F. Dgls 464)
THOMAS, Mr. and Mrs. H. W., 2014 Oakland Av., Piedmont, Cal. (Piedmont 2537).
THOMAS, Mr. and Mrs. J. B., Berkeley, Cal. (2909 Pine Av.) Berkeley 2362.
THOMAS, Mr. M. A., Hotel Von Dorn. (Franklin 3666).
THOMAS, Dr. and Mrs. PHILIP M.; (Mrs. F. F. SLOAN); 1005 Chestnut. (Franklin 795.)
THOMAS, Mr. and Mrs. WILLIAM, Fairmont Hotel. (Kearny 3900).
——— Miss GERTRUDE, Fairmont Hotel. (Kearny 3900).
THOMPSON, Mrs. ELIZABETH N.; Mr. HERBERT C.; 3661 Clay. (West 2266.)
THOMPSON, Mr. and Mrs. FREDERICK W., 2094 Jackson. (Fillmore 88).
THOMPSON, Miss FRANCES, 2128 Vallejo (West 792).
THOMPSON, Mr. HUGH S., 2128 Vallejo. (West 792).
THOMPSON, Mr. MAXWELL H., St. Francis Hotel. (Douglas 1000).
THOMPSON, Mr. and Mrs. W. S.; Miss MARION; Granada Hotel, 1000 Sutter.
THOMSEN, Miss LAURA K. H., 709 Cole.
THOMSON, Mr. GORDON, Casa Loma Apts., 903 Pine. (Franklin 3603).
THORN, Major and Mrs. S. F.; Cragthorn, Santa Cruz Mts., Glenwood, P. O.
THORNE, Mr. and Mrs. ANDREW, 1281 Greenwich. (Franklin 4792.)
THORNE, Dr. and Mrs. I. W., 2634 Broderick. (West 6462.)
THORNE, Mr. and Mrs. JULIAN, 2574 Broadway. (West 7648.)
THORNE, Dr. and Mrs. WALTER S., 2205 Sacramento (West 2237).
THROCKMORTON, Miss S. M.; Hotel Granada, 1000 Sutter.
THURSTON, Mr. and Mrs. GEORGE P.; (Mr. B. F. NOURSE); 2900 Clay. (West 8213.)
TIERNEY, Mrs. J. L.; 3352 Clay. (West 1948.)
TIETJEN, Mr. and Mrs. JOHN H.; 2509 Bush.
TIBBITS, Mr. and Mrs. HOWARD C., Overmarsh, Corte Madera, Cal. (Corte Madera
TIBBITTS, Mr. and Mrs. ROBERT, Fairmont Hotel (Kearny 3900). Main 103.)
TILLMAN, Mrs. ANNA J.; 2826 Van Ness Av. Franklin 278).
——— Miss LOUISE; Dr. FRANK J.; 2826 Van Ness Av.
TILLMAN, Dr. and Mrs. TILTON E., 1256 Jackson. (Franklin 38).

TILLMANN, Mr. and Mrs. FREDERICK, Jr., 2000 Washington. (Franklin 1664).
——— Miss AGNES L.; Mr. FREDERICK.; (Miss AGNES MANGELS) 2000 Washington
TIMSON, Mr. and Mrs. WILLIAM, Bella Vista Apts., 1001 Pine. (Franklin 2511.)
TISDALE, Mrs. W. DE WITT, 3860 Jackson. (Pacific 1628).
TOBEY, Mr. and Mrs. WALTER D., Palo, Alto, Cal. (Palo Alto 680) S. F. Sutter 587.
TOBIN, Mr. and Mrs. CLEMENT P., 1916 Octavia, and Baywood Av., San Mateo. (S.M. 567)
TOBIN, Mr. CYRIL R., University Club.
TOBIN, Mr. EDWARD J., Highland Park, San Mateo, Cal.
TOBIN, Mr. and Mrs. J. O., 2209 Clay. (Fillmore 1746).
TOBIN, Mr. and Mrs. JOSEPH SADOC, St. Regis Apts. (Fillmore 820) and Burlingame.
TOBIN, Mrs. MARY A.; Miss AGNES; Fairmont Hotel.
TOBIN, Mr. RICHARD M., San Mateo, Cal. (San Mateo 122).
TOBRINER, Dr. OSCAR; 3494 Jackson (Fillmore 1308).
TOBY, Mr. and Mrs. S. B., Oakland, Cal. (313 Athol Av.) Merritt 712.
TOGNAZZI, Mr. and Mrs. B. G., 148 Shrader. (Pacific 2130.)
TOGNAZZINI, Mr. and Mrs., T. C., 2200 Green. (Fillmore 71).
TOJETTI, Mme. EMILIA, 2848 Scott (West 4071).
TOMLINSON, Dr. and Mrs. RICHARD F., 2220 Devisadero (West 4549).
TONNINGSEN, Mr. and Mrs. JOHN, St. Francis Hotel. (Kearny 2110).
TORNEY, Mr. and Mrs. EDWARD J., 2504 Scott. (West 17). 1st and 3d Friday.
TOURNY, Mr. and Mrs. GEORGE, Palo Alto, Cal. (329 Homer Av.) Palo Alto 588.
TOWLE, Mr. and Mrs. GEORGE W.; 2500 Broadway. (West 484.)
TOWNE, Mrs. A. N., Fairmont Hotel. (Kearny 3900.)
TOWNE, Mr. and Mrs. ARTHUR G.; Mr. JAMES W.; 2524 Pierce. (West 548.)
TOWNE, Mr. and Mrs. EDWARD BANCROFT, 249 Cherry. (Pacific 1983).
TOY, Mr. and Mrs. GEORGE D., Hotel Manx.
TOY, Mr. and Mrs. HARVEY MARSHALL, Alameda, Cal.
TOZER, Mrs. L.; 1604 Union. (Franklin 1477.)
TOZER, Mr. C. WALTER, 1604 Union (Franklin 1477).
TREADWELL, Mr. and Mrs. JAMES W., Hotel Jefferson, 848 Gough.
TREAT, Mr. and Mrs. ARCHIBALD J.; Miss N. L.; Sausalito, Cal.
TREAT, Mr. and Mrs. PERCY W., 1590 California. (Franklin 2242).
——— Miss CECIL, 1590 California. (Franklin 2242).
TREAT, Mr. and Mrs. RICHARD B., 1114 Sutter. (Franklin 5196).
TRICOU, Mr. and Mrs. HENRY P., 882 Grove. (Park 1870).
TRIEST, Mr. and Mrs. BERNHARD; Miss; 1421 Sutter. (Franklin 1225.)
TRITTENBACH, Mr. and Mrs. GUSTAV, 911 Central Av. (West 3992).
——— Mr. ALFRED C., 911 Central Av. (West 3992).
TROUTT, Judge and Mrs. JAMES M., 3300 Clay (West 8436).
TROWBRIDGE Mr. and Mrs. C. C., 2128 Lyon. (West 6910.)
TRUMAN, Mr. and Mrs. CHAS. H. J., 1917 Mission .(Market 109.)
TRUMAN, Mr. and Mrs. I. J., Jr., Berkeley, Cal. (1545 Hopkins).
TRUSTY, Mr. and Mrs. WILLIAM ROBERT, "Oak Bluff," Chapman Park, Marin Co., Cal.
TRYON, Mr. and Mrs., E. H., 1922 Sacramento. Franklin 1189).
TUBBS, Mrs. A. L., 2515 Scott. (West 495.)
TUBBS, Mr. and Mrs. ALFRED S., 2126 Broadway. (West 898.)
TUBBS, Mr. and Mrs. LESLIE CHARLES, 625 Bush, and Ross Valley, Marin Co., Cal.
TUBBS, Mr. and Mrs. WILLIAM B., 2126 Jackson (West 898) and Burlingame, Cal.
——— Miss EMILY; Mr. CHAPIN (at Yale); 2126 Jackson (West 898) and Burlingame.
TUBBY, Mr. and Mrs. WALTER G., 3218 Jackson. (Fillmore 1453).
TUCHLER, Dr. and Mrs. A. S.; 703 Van Ness Av. (Franklin 48 and Home S 4162.)
TUCKER, Mr. and Mrs. JAMES ELLIS, 2030 Broadway. (West 536).
——— Mr. BURLING; Mr. BEVERLY; 2030 Broadway. (West 536).
TURNBULL, Gen. and Mrs. WALTER, 3732 Sacramento (Pacific 1809).
TURNER, Mr. and Mrs. A. H.; (Mrs. CHARLES H. MANN); 2190 Vallejo. (West 4200.)
TURNER, Mr. and Mrs. ELLERSON M., 2218 Geary.
TURNER, Mr. and Mrs. FRANK I.; (Mr. E. F. JACOBI); 2576 Green. (Fillmore 1169).
TURNER, Mr. and Mrs. HOWARD, 1250 California. (Franklin 1579).
TURNER, Mr. and Mrs. LOUIS A., 933 Jones.
TURNER, Capt. and Mrs. LOUIS H., Berkeley, Cal.
TURPIN, Mr. and Mrs. F. L., Hotel Turpin, 17 Powell (Sutter 960).
TURPIN, Mr. ANDREW W., Hotel Turpin, 17 Powell (Sutter 960).
TUSKA, Mr. and Mrs. WAL. J.; Miss VALERIA C.; 3234 Washington. (Fillmore 1399.)
TUTTLE, Mrs. E. S., 2202 California. (Fillmore 1629).
UHL, Mr. and Mrs. GEORGE, 1710 Bush (West 7858).
UMBSEN, Mr. and Mrs. GUSTAV H., 2801 Broadway. (West 1357.)
UMBSEN, Mr. and Mrs. HENRY P., Hotel Fairmont.
UNDERHILL, Mrs. GEORGE L.; 2309 Devisadero. (West 641.)
UNDERHILL, Mr. and Mrs. HENRY B., Jr., 2856 Vallejo. (West 156.)
UNGER, Mr. and Mrs. M. E., 321 Lake. (Pacific 138.)
UPHAM, Mr. BENJAMIN P., 1718 Pine.

UPHAM, Mr. ISAAC OLIVER, Bohemian Club.
UPTON, Mr. and Mrs. CHARLES H., Union Square Hotel (Douglas 1990).
UPWARD, Mr. and Mrs. WALTER, Piedmont, Cal. (242 John). Piedmont 1853.
U'REN, Mr. and Mrs. MILTON T., The Fairoak Apts., 799 Oak. (Park 899).
URIOSTE, Mr. and Mrs. GEORGE DE; 189 Buena Vista. (Park 30.)
VAIL, Mrs. A. H., San Anselmo, Cal. (San Rafael 6442).
VAIL, Mr. and Mrs. FRANK A., San Anselmo, Cal. (San Rafael 6541).
VAIL, Mr. and Mrs. HUGH W., 1040 Leavenworth. (Franklin 7640).
VAIL, Mr. and Mrs. STANLEY M., 2817 Buchanan. (Fillmore 1820).
VAN ALSINE, Mr. and Mrs. GUY, 560 Steiner. (Market 5673).
VAN BERGEN, Mr. and Mrs. EDGAR N., 2644 Green. (Fillmore 737).
VAN BERGEN, Mr. HENRY, 2813 Scott (West 6644).
VAN BERGEN, Mrs. R., 3696 Clay, cor. Spruce. (West 1795.)
VAN BERGEN, Mr. JOHN W., 3696 Clay, cor. Spruce. (West 1795).
VAN BERGEN, Mrs. M.; Miss EMMA; 720 Capp. (Mission 3753).
VANCE, Mr. and Mrs. CHARLES A., 2660 Filbert (West 5022). 1st and last Friday.
VANDALL, Mr. and Mrs. MURRAY F., 2509 Filbert. (West 1015).
VANDERBURGH, Dr. and Mrs. W. W., 1027 Green. (Franklin 5156.)
VANDERCOOK, Mr. and Mrs. EDWARD P., Oakland, Cal. (1227 E. 27th) Merritt 625.
VANDEVER, Dr. and Mrs. GEORGE Y., 2975 Pacific Av. (West 3694).
VAN DUSER, Mr. and Mrs. A. P., 852 Guerrero (Mission 3852).
VAN DYKE, Dr. EDWIN C., 1478B California. (Franklin 621.)
VAN FLEET, Judge and Mrs. W. C., 2020 Pacific Av. (West 820).
———— Miss JULIA; Mr. ALAN C. (at Harvard); Mr. CLARK C., Mr. WM. C., Jr.
VAN HORNE, Mr. and Mrs. JOHN H., Hotel Sutter. (Sutter 3060).
VAN NESS, Mr. T. C., Kohl Bldg. (Kearny 3839).
VAN NESS, Mr. T. C. Jr., Bohemian Club. (Franklin 1066).
VAN NOSTRAND, Judge and Mrs. JOHN J.; 2964 Steiner. (West 8691.)
VAN SCHAICK, Mr. and Mrs. F. C., Manx Hotel.
VAN SICKLEN, Mr. and Mrs. FREDERICK W., Fairmont Hotel and Alameda Cal. (Ala. 33)
———— Miss HILDA; Mr. FRED'K W. Jr.; Fairmont Hotel & Alameda, Cal. (Alameda 33)
VAN TREES, Mr. and Mrs. FRANK S., 282 19th Av.
VAN VLIET, Mr. and Mrs. MAURICE, 3880 Clay. (Pacific 2989.)
VAN VORST, Mrs. C. R.; Miss LILLIAN; Miss ADELIA; 1806 Vallejo. (Franklin 759.)
VAN WINKLE, Mr. and Mrs. HENRY L., .; Miss HELEN; 650 Lake (Pacific 3022).
VAN WYCK, Dr. CRITTENDEN, 1944 Webster. (Fillmore 1091).
VAN WYCK, Mrs. SYDNEY M., 1944 Webster. (Fillmore 1091).
VAN WYCK, Mr. and Mrs. SIDNEY, Jr., 1944 Webster. (Fillmore 1091).
VARNEY, Mr. and Mrs. THOMAS H. B.; Miss MAUD; 1265 Masonic Av. (Park 35).
VAUGHAN, Mr. and Mrs. H. G., 300 12th Av. (Pacific 66).
VEEDER, Mr. HOWARD P., Picadilly Apts., 521 Post. (Franklin 6200).
VELLGUTH, Mr. and Mrs. WILLIAM, 1385 Jackson (Franklin 2514).
VERDIER, Mr. PAUL, 2691 Bush. (West 8523).
VETTER, Mr. and Mrs. FREDERICK J., 1544 Page. (Park 72).
VICKERY, Mr. and Mrs. W. K., Piedmont, Cal. 780 Kingston) Piedmont 845.
———— Miss RUTH; Mr. FREDERICK P.; Mr. ROBERT K.; Piedmont. (Piedmont 845).
VIGNIER, Mr. and Mrs. AMI, 1362 Post.
VOGEL, Mr. EDWARD J., St. Xavier Apts., 2335 Pacific Ave. (West 1746.)
VOGEL, Mr. OSCAR, 420 Sutter (Douglas 4964).
VOGELSANG, Mr. and Mrs. ALEXANDER T.,, 2259 Vallejo. (West 4570).
VOLKMANN, Mr. and Mrs. GEORGE F., 2307 Broadway. (West 399).
———— Miss JOHANNA; Mr. DAN G.; 2307 Broadway. (West 399).
VOLLMER, Mr. and Mrs. HARRY PAUL, 2205 Sacramento. (Fillmore 571).
VON HOFFMANN, Dr. and Mrs. CHARLES, 2669 California. (West 3146.)
VON SCHRADER, Lieut.Col. and Mrs. FREDERICK, 110 Presidio Av. (West 1968).
———— Mr. FREDERICK W. Jr., 110 Presidio Av. (West 1968).
VON SCHROEDER, Baron and Baroness J. H.; Misses; 2100 Jackson. (Fillmore 308).
———— Miss JANET; Miss EDITH; Mr. HEINE; 2100 Jackson. (Fillmore 308).
VOORHIES, Mrs. A. H.; Mr. GRANTLAND; 1334 Van Ness Av. (Franklin 4196.)
VOORSANGER, Dr. J., 2426 Buchanan. (West 1717).
VOORSANGER, Dr. WILLIAM C., 2305 Devisadero (West 796).
VOORMAN, Misses; Mr. H. A.; 2334 California (West 7025).
VOORSANGER, Mr. and Mrs. LEON M.; 2709 Jackson. (West 557.)
VOWINCKEL, Dr. F. WILLIAM, 1200 Octavia. (West 5620.)
WADE, Mr. and Mrs. EDWARD E.; E. Oakland, Cal. (Merritt 662.)
WADSWORTH, Dr. and Mrs. CHAS. C., 2610 California. (West 2007.)
WAGNER. Mr. and Mrs. HARR (Miss MORRIS), 376 Seventh Ave. (Pacific 3746.)
WAGNER, Dr. HENRY L., 518 Sutter. (Douglas 163).
WAGNER, Mr. and Mrs. LAWRENCE TALCOTT; Sausalito, Cal.
WAGONER, Mr. and Mrs. LUTHER, 850 Union. (Franklin 4814.)
WAKEFIELD, Dr. and Mrs. SAM BELL, Oakland, Cal. (1311 Harrison). Oakland 2455.

WAKEFIELD, Dr. and Mrs. W. FRANCIS B., 1525 Sutter. (West 6565).
WALBEY, Mr. R. C., 1705 Post.
WALDECK, Mr. and Mrs. HUGO, 2022 Broderick. (West 1648.)
WALDRON, Mr. and Mrs. WILLIAM B., 3230 Clay. (West 3166).
WALDRON, Capt. and Mrs. W. H., The Presidio of S. F. (West 6174.)
WALKER, Mr. and Mrs. CYRUS, 1901 Jackson. (Franklin 951).
WALKER, Mr. and Mrs. HENRY DAVIDSON, Fairmont Hotel.
WALKER, Mr. and Mrs. GEORGE L., Alameda, Cal. (1232 Bay) Alameda 757.
WALKER, Mr. SHIRLEY, 108 Cherry. (Pacific 1756).
WALKER, Mr. and Mrs. TALBOT CYRUS, Fairmont Hotel. (Kearny 3900).
WALL, Mr. and Mrs. CARLTON H., Chismore Apts., Bush and Jones (Franklin 5805).
WALL, Mr. and Mrs. E. M., Alameda, Cal. (1511 Central Av.) Alameda 798.
WALL, Mr. and Mrs. R. T., Alameda, Cal. (1119 Lafayette) Alameda 833.
——— Miss JOSEPHINE; Mr. JAMES H.; Mr. EDWARD E.; Alameda, Cal.
WALLACE, Mr. and Mrs. BRADLEY L., 2214 Clay. (West 2288).
WALLACE, Mr. and Mrs. JOHN H., 2414 Gough. (Franklin 232.)
WALLACE, Mr. and Mrs. JOHN P., 1770 Pacific Av. (Franklin 1610).
WALLACE, Mr. and Mrs. ROBERT, 69 Fair Oaks. (Mission 2452).
——— Miss ADALINE; Mr. ROBERT Jr.; 69 Fair Oaks.
WALLACE, Mrs. R. B., 2214 Clay. (West 2288.)
WALLACH, Mr. and Mrs. MARSHALL, Belvedere, Cal. (Belvedere Main 343).
——— Miss LOUISE, Belvedere, Cal. (Belvedere Main 343).
WALSH, Mr. and Mrs. EDWARD M., Oakland, Cal. (98 Monte Vista) Oakland 206.
WALSH, Mr. THOMAS J., 341 Willard. (Pacific 4856).
WALTER, Mr. and Mrs. CLARENCE R., Fair Oaks, San Mateo Co. (Palo Alto 157).
WALTER, Mrs. DORETH, 2782 Sacramento. (West 4.)
WALTER, Mrs. D. N., 2217 Buchanan (West 859).
WALTER, Mr. and Mrs. ISAAC N., 1803 Franklin. (Franklin 1995).
——— Miss MARIAN, 1803 Franklin. (Franklin 1995).
WALTER, Mr. and Mrs. JOHN I., 2231 Clay. (West 193.)
WALTER, Mr. SANFORD F., 2782 Sacramento. (West 4.)
WAND, Mr. and Mrs. PHILIP M., 2757 Vallejo. (Fillmore 1464).
WANGER, Mr. & Mrs. R. L., Hotel Normandie. (Franklin 5400.)
WANRELL, Prof. JOAQUIN S., 1720 Washington. (Franklin 2088).
WANZER, Dr. L. M. F., 2970 California. (West 80.)
WARD, Mr. and Mrs. CHARLES H.; 2335 Hyde. (Franklin 756.)
WARD, Dr. FLORENCE N.; 2700 Broadway. (West 921.)
WARD, Dr. and Mrs. JAMES W., Fairmont Hotel. (Kearny 3900.)
WARD, Mr. and Mrs. ROY C., "Tillicum," Mill Valley, Cal. (Mill Valley Main 924).
WARNER, Dr. and Mrs. ALEXANDER; Miss ALYSSE; 2323 Franklin. (Franklin 2293.)
WARREN,, Mr. and Mrs. CHARLES A., 2698 Vallejo, cor. Devisadero. (Fillmore 1188).
——— Miss CLAUDINE COTTON 2698 Vallejo, cor. Devisadero. (Fillmore 1188).
WARREN, Miss E. MARION, 1917 Sacramento.
WARREN, Mr. and Mrs. WILLIAM T., Menlo Park. (S. F. Office, Kohl Bldg.)
WARREN, Mr. HARRY C., N. E. cor Vallejo and Devisadero.
WASHBURN, Mrs. M. L.; Bellevue Hotel. (Franklin 3636.)
WATE, Mr. and Mrs. P. T. M., 142 Central Av. (Park 3752).
WATERHOUSE, Mr. and Mrs. E. W. A., 3840 Clay. (Pacific 1819.)
WATERMAN, Mrs. H., 2409 Devisadero, near Jackson. (West 1857).
——— Miss ELLA; Miss IRMA; Mr. HUGO A.; Mr. H. F.; 2409 Devisadero. (West 1857).
WATERMAN, Mr. and Mrs. J. H.; 2131 Pierce. (West 4536.)
WATERMAN, Mr. and Mrs. WM. B.; 261 First Av. (Pacific 1355.)
WATERS, Mr. and Mrs. R. J.; 2011 Buchanan. (West 7900.)
WATKINS, Mr. and Mrs. ALONZO A., Sausalito, Cal. (Sausalito 70).
WATKINS, Dr. and Mrs. JAMES T., 62 Jordan Av. (Pacific 3878).
WATSON, Mr. and Mrs. ARTHUR BARRY, 2511 Pierce. (West 345.)
WATSON, Mr. and Mrs. DOUGLAS S.; 2732 Vallejo. (West 182.)
WATSON, Miss ELISE, Kellogg Apts., 2205 Sacramento. (West 635) and Mill Valley, Cal.
WATSON, Mr. and Mrs. WILLIAM C., 3945 Clay. (Pacific 1640).
WATT, Mrs. ELIZABETH D., 36 Presidio Terrace. (Pacific 4807).
WATT, Mr. JAMES ALVA, 126 Devisadero. (Park 132).
——— Miss JENNIE M.; Mr. ROLLA B.; 126 Devisadero. (Park 132).
WATT, Mr. and Mrs. ROLLA V.; Mrs. L. J.; 1 Baker. (Park 54.)
WAYMAN, Mr. and Mrs. GUY T., 2803 Washington (West 8155.)
WAYMAN, Mr. and Mrs. WILLARD O., Fairmont Hotel and Ross, Marin Co., Cal
WAYTE, Mr. and Mrs. W. J., Bellevue Hotel. (Franklin 3636).
WEATHERLY, Mr. and Mrs. WALTER J.; Hotel Granada, 1000 Sutter.
WEAVER, Mr. and Mrs. ALBERT S.; 16 Belmont Av. (Park 4938.) 1st Friday
WEAVER, Mr. and Mrs. CHESTER N., 2444 Jackson. (West 1234).
WEBB, Mr. and Mrs. FRANK R., El Carmo Apts., 2560 Mission. (Mission 8145).
WEBB, Mr. JOSEPH J., 2752 Filbert. (West 7706).

WEBB, Mr. and Mrs. U. S.; 1512 Masonic Av. (Park 383.)
WEBSTER, Mr. and Mrs. BRADFORD, Berkeley, Cal. (2721 Webster) Berkeley 1569
——— Miss MARGARET B., Berkeley, Cal. (2721 Webster) Berkeley 1569.
WEBSTER, Mr. and Mrs. GEORGE A., Palace Hotel (Sutter 700)
WEBSTER, Mr. and Mrs. WALTER B., 3749 Clay (Pacific 2513).
WEED, Mrs. MERRITT H., 1811 Gough, near California. (Fillmore 956).
——— Miss; Mr. HARRELL; Mr. JAMES M.; 1811 Gough. (Fillmore 956).
WEEKS, Dr. and Mrs. ALANSON; 2513 Octavia. (West 1969.)
WEEKS, Mr. CHARLES PETER, University Club, California and Powell.
WEIDENMULLER, Mr. and Mrs. L. A., Sausalito, Col. (Sausalito 166).
WEIHE, Mr. and Mrs. HARRY A., Alameda, Cal. (Alameda 3087).
WEILBYE, Mr. and Mrs. EMIL, 325 Alvarado. (Mission 1885).
——— Miss INA M. NIELSEN, 325 Alvarado. (Mission 1885).
WEINLANDER, Mr. and Mrs. EDWARD; Miss CORDIE; Hotel Dorchester.
WEINMANN, Mr. and Mrs. LOUIS; Mr. WILLIAM L.; Alameda, Cal. (Alameda 1530).
WEILL, Mr. RAPHAEL, Bohemian Club.
WEINSTOCK, Mr. and Mrs. HARRIS, 19 Presidio Terrace. (Pacific 3780).
——— Mr. ROBERT; Mr. WALTER; 19 Presidio Terrace. (Pacific 3780).
WEIR, Mr. and Mrs. WILLIAM B., 2090 Jackson (West 819) and Menlo Park, Cal.
WEIRICK, Dr. and Mrs. HENRY WOODS, 2213 Market. (Sutter 280).
WEISS, Mr. and Mrs. WILLIAM G., 2856 Bush. (West 9022).
WEISSICH, Mr. and Mrs. W. O.; 1246 Eleventh Av. (Park 4307.)
WELCH, Mrs. ANDREW, 2563 Devisadero, cor. Broadway. (Fillmore 738).
WELCH, Mr. and Mrs. ANDREW P., San Mateo, Cal.
WELCH, Mr. ROBERT M., Bohemian Club.
WELCH, Mr. and Mrs. SAMUEL B., Berkeley, Cal. (2950 Avalon Av.) Berkeley 5527.
WELLER, Judge and Mrs. CHARLES L.; 2997 Pacific Av. (West 9538).
WELSH, Mr. and Mrs. JAMES C., 2512 Washington (West 6434).
——— Miss AGNES B.; Miss RUTH C.; 2512 Washington. (West 6434).
WELSH, Mr. THOMAS J.; Miss GRACE; Miss ALMA; 1817 Oak. (Park 200.)
WELTY, Dr. and Mrs. CULLEN F., 18 Presidio Terrace (Pacific 1874).
WEMPE, Mr. and Mrs. GERHARD, Fairmont Hotel. (Kearny 3900).
WEMPLE, Dr. and Mrs. E. L. Jr., 1821 Hayes. (West 4873).
WENBAN, Mrs. SIMEON, 1263 Pine. (Franklin 4431.)
WENDLING, Mr. and Mrs. G. X., 996 Haight. (Park 158.)
WENTZ, Mr. WALTER B., Jefferson Hotel, 848 Gough.
WENZELBURGER, Mr. and Mrs. ADOLF, 2960 Steiner (West 1403).
WERTHEIMER, Mr. and Mrs. J., 2236 Pacific Av. (West 2855.)
WEST, Mr. and Mrs. ERNEST L., 1271 California. (Franklin 2749).
WESTER, Mr. and Mrs. E., 908a Devisadero. (West 2594).
WESTON, Mr. and Mrs. J. A., 1962 Vallejo. (West 5755.)
WESTRICH, Mr. and Mrs. LILBURN E., Oakland, Cal. (324 Grand Av.) Oakland 2199.
WETHERED, Mr. WOODWORTH, 822 Stanyan.
WETMORE, Mr. and Mrs. CLARENCE J., Oakland, Cal. (814 10th) Oakland 2758.
——— Miss PHILENA C., Oakland, Cal. (814 10th) Oakland 2758.
WETMORE, Mr. and Mrs. JOHN G., 72 Jordan Av. (Pacific 1857.)
WEULE, Mr. and Mrs. ERNEST L., 466 Page. (Park 4978.)
WEYER, Dr. and Mrs. G. A., Hotel Herald. (Franklin 7272).
WEYL, Mr. and Mrs. BERTIN A., 2922 Pacific Av. (West 6950).
WHEATON, Mr. and Mrs. MILTON A., 1911 Baker. (West 3548).
WHELAN, Mr. and Mrs. RICHARD I., 2015 Webster (West 4861).
WHEELER, Dr. ALBERT, 1764 Sutter. (West 2046).
WHEELER, Pres. and Mrs. BENJAMIN IDE, the President's House, Berkeley, Cal.
——— Mr. BENJAMIN WEBB, the President's House, Berkeley. (Berkeley 1413).
WHEELER, Mr. and Mrs. CHARLES STETSON, 3700 Washington (Pacific 2574) and "The
——— Miss OLIVE B. (Miss at Vassar College) Mr. CHARLES S. Jr.; Bend," McCloud
WHEELER, Mr. E. G., Hotel St. Francis (Douglas 1000)
WHEELER, Capt. and Mrs. JAMES M., The Presidio of S. F. (West 6174).
WHEELER, Dr. and Mrs. P. L., 2012 Broadway (West 8930).
WHEELER-REID, Mr. L. E., Palace Hotel.
WHEELER, Mr. and Mrs. WILLIAM R., 1901 Pacific Av. (Franklin 7629).
WHIPPLE, Mr. GEORGE H., University Club.
WHITE, Dr. and Mrs. ARTHUR H., 2580 Mission. (Mission 414).
WHITE, Dr. and Mrs. BURRELL G., 17 Presidio Terrace. (Pacific 155).
WHITE, Mr. EMIL, St. Francis Hotel. (Douglas 1000.)
WHITE, Mrs. J. C.; Miss AMY; Mr. JAMES A.; 2928 Jackson. (West 1721.)
WHITE, Mr. and Mrs. J. E.; 110 Edgewood Av. (Park 3600.)
WHITE, Mrs. LOVELL, 2245 Sacramento (West 7649).
WHITE, Miss MARIAN B., 2868 California. (Fillmore 1871)
WHITE, Mr. and Mrs. RALSTON L., Mill Valley, Cal. (Mill Valley 970).
WHITE, Mrs. ROBERT, St. Francis Hotel. (Douglass 1000).

WHITE, Mr. and Mrs. WILLIAM J., Campbell, Santa Clara Co., Cal.
WHITEHEAD, Mr. and Mrs. D. L., Los Angeles, Cal.
WHITESIDE, Mr. and Mrs. NORMAN N., Keystone Apts. (Franklin 782).
WHITING, Mr. and Mrs. RANDOLPH V., 1001 Pine, cor. Taylor (Franklin 5354).
WHITMIRE, Miss ETHEL, "Hacienda del Pozo de Verona," Pleasanton, Cal.
WHITNEY, Mr. and Mrs. ARTHUR L., San Mateo, Cal. (San Mateo 281).
WHITNEY, Mr. LESLIE D., University Club, San Francisco; and San Mateo.
WHITNEY, Col. and Mrs. E. M. C., Whitney Pl, Wellesley Park, Redwood City. (R'dw'd 99)
WHITNEY, Dr. and Mrs JAMES D., Hotel Vendome, San Jose, Cal.
WHITNEY, Mr. and Mrs. J. PARKER, Fairmont Hotel (Kearny 3900) and Rocklin, Cal.
WHITNEY, Mr. and Mrs. ST. JOHN, 2360 Van Ness Av. (Franklin 2343) and San Mateo.
WHITNEY, Mr. and Mrs. VINCENT, 1611 Vallejo. (Franklin. 5069.)
WHITTELL, Mr. and Mrs. GEORGE, Fairmont Hotel. (Kearny 3900).
WHITTELL, Mr. GEO. Jr., Fairmont Hotel.
WHITTIER, Mr. W. FRANK, 2090 Jackson. (West 819.)
WHITTIER, Mr. and Mrs. WILLIAM R., 2201 California. (Fillmore 1528.)
WHITTINGTON, Mr. and Mrs. J. GRANT, Alameda, Cal., (1719 Clinton Av.) Alameda 2241.
WHITTLE, Mr. and Mrs. ALBERT M., Mill Valley ,Cal. (Mill Valley 78).
WIBORN, Dr. and Mrs. J. AUBURN, Hotel Victoria.
WIEL, Mr. and Mrs. ALFRED L., 3409 Clay. (Fillmore 1178).
WIEL, Mr. and Mrs. ELI H., 223 Spruce. (Pacific 4088).
WIEL, Dr. and Mrs. HARRY I., 3224 Washington (Fillmore 1113).
WIEL, Mr. and Mrs. LEWIS P., 1817 Jackson. (Franklin 269).
WIEL, Mr. SAMUEL C., Merchants Exchange Bldg. (Sutter 1439).
WIENER, Mr. and Mrs. HENRY, Oakland, Cal.
WIGGINS, Mrs. W. W.; Misses, 1810 Broadway. (Franklin 1593.)
WIGHTMAN, Mr. and Mrs. JOHN, Jr., Alameda, Cal. (Alameda 1121).
WILBRAND, Mr. and Mrs. B. A., 131 Jordan Av. (Pacific 1925).
WILCOX, Mr. and Mrs. CHARLES G., Alameda, Cal. (1415 Lafayette) Alameda 116.
——— Miss LORENE; Miss MAUD B.; Alameda, Cal. (1415 Lafayette) Alameda 116.
WILCOX, Mr. and Mrs. L. W., Hotel Turpin (Sutter 960).
WILLARD, Mr. and Mrs. CHARLES W., 1907 Leavenworth. (Franklin 6153).
WILLARD, Mr. and Mrs. MAURICE, 216 Spruce (West 602).
WILLARD, Mr. and Mrs. JOSEPH M., 3252 Clay (West 1954).
WILLCUTT, Mr. GEORGE B., El Drisco Apts., 2901 Pacific Av.
WILLETT, Mr. and Mrs. WALTER M., 2028 Scott. (West 726.)
WILLIAMS, Mrs. A. P., Fairmont Hotel. (Kearny 3900).
WILLIAMS, Mr. and Mrs. CHARLES H., Alameda, Cal.
WILLIAMS, Mr. & Mrs. CHARLES H., Beck Apts., 660 Bush. (Sutter 1020.)
WILLIAMS, Mr. and Mrs. CHESTER, Oakland, Cal.
WILLIAMS, Dr. and Mrs. FRANCIS B., 1200 Masonic Av. (Park 2874.)
WILLIAMS, Mrs. HENRY, 1925 Octavia. (West 668.)
WILLIAMS, Mr. and Mrs. H. ALSTON; Misses, Berkeley, Cal. (2425 Piedmont Av.) Kkly 1580
WILLIAMS, Mr. and Mrs. ISAAC B., 1700 Vallejo. (Franklin 5767).
WILLIAMS, Mr. P. GRANT, Berkeley, Cal. 1832 Vine). Berkeley 3966.
WILLIAMS, Mr. and Mrs. THOMAS H., 2900 Pacific Av. (West 872.)
WILLIAMSON, Mr. ALEXANDER B., 350 California.
WILLIAMSON, Mr. and Mrs. D. E. W., Jones Apts., Post and Jones. (Franklin 550).
——— Miss DOROTHY; Mr. DAVID G.; Jones Apts. (Franklin 550).
WILLIAMSON, Col. and Mrs. GEORGE McK., 2954 Van Ness Av. (Franklin 2025).
WILLIAMSON, Dr. and Mrs. JOHN M., 1631 Oak. (Park 259 and Home S-4444).
——— Miss LORA; Mr. MARSHALL G.; 1631 Oak. (Park 259 and Home S-4444).
WILLIAMSON, Mr. ROYDEN, 1499 California.
WILLIAMSON, Miss SARAH M., 642 Broderick (West 3427) and Millbrae, Cal.
WILLIAMSON, Mr. and Mrs. WILLARD FORSYTHE, Piedmont, Cal. (331 Hillside Av.)
——— Miss LORNA; Piedmont, Cal. (331 Hillside Av.) Piedmont 2044.
WILLIAMSON, Mr. and Mrs. WILLIAM L., Hotel Jefferson, 848 Gough. (Franklin 2320).
WILLIAR, Mr. and Mrs. HARRY R., Fairmont Hotel.
WILLIS, Mrs. WILLIAM, 2849 Jackson (West 3658), and Santa Cruz, Cal.
WILLISTON, Mr. and Mrs. HEDLEY V., 925 Noe. (Mission 1978).
WILSHIRE, Mr. and Mrs. W. B.; Miss DORIS; 3300 Clay (West 7547).
WILSON, Mr. ALVAH B., St. Francis Hotel (Douglas 1000).
WILSON, Mr. and Mrs. A. J., Hotel Menlo. (Franklin 2247).
WILSON, Mr. and Mrs. ALEX W., St. Regis Apts., 1925 Gough. (West 4641).
——— Miss BERNICE, St. Regis Apts., 1925 Gough. (West 4641) Mr. ALEX A. (at Yale)
WILSON, Mr. and Mrs. CHARLES H.; 95 Fifth Av. (Pacific 523.)
WILSON, Mr. and Mrs. EDGAR M., 100 Walnut. (West 950). Belvedere, Marin Co., Cal
WILSON, Mr. and Mrs. E. W., Crossways Apts.
WILSON, Dr. FRANK P., 2321 Jackson. (Fillmore 1592).
WILSON, Mr. and Mrs. FREDERICK A., 2102 Golden Gate Av. (Fillmore 546).
WILSON, Dr. and Mrs. HERMON FOWLER, 1223 12th Av. (Park 280).

WILSON, Mr. and Mrs. HORACE, 901 Bush (Franklin 5050).
WILSON, Mr. and Mrs. J. C., 2118 Pacific Av. (West 1436).
WILSON, Mr. and Mrs. JAMES K.; Miss GRACE B.; 3196 Pacific Av. (West 615.)
WILSON, Mr. and Mrs. JOHN DRISCO, El Drisco Hotel, 2901 Pacific Av. (West 1391).
WILSON, Mr. JOHN RALPH, Alameda, Cal. (1712 Everett) Alameda 2821.
WILSON, Mr. and Mrs. JOHN SCOTT, 3640 Washington. (West 8.)
WILSON, Mr. and Mrs. M., 67 Woodward Av. (Park 6625).
WILSON, Miss MARY E., Berkeley, Cal. (2538 Channing Way) Berkeley 5972.
WILSON, Mr. and Mrs. MOUNTFORD S., Burlingame, Cal. (Burlingame 1071).
WILSON, Mr. and Mrs. OLIN C., 318 5th Av.
WILSON, Mrs. RUSSELL J., 2027 California. (Fillmore 77).
WILSON, Mr. and Mrs. SAMUEL M., 3640 Washington.
WILSON, Mr. and Mrs. THOMAS C., 232 Eighth Av. (Pacific 2830.)
WILSON, Mr. WILLIAM F., 1179 Turk. (West 6185).
WILSON, Mrs. L.; Mr. WILLIAM; Mr. DAVE; Oakland, Cal. (Oakland 8093).
WINCHESTER, Mr. and Mrs. FRANK, San Rafael, Cal. (San Rafael 708).
WINN, Mr. A. H., Pacific Union Club.
WINSHIP, Mr. and Mrs. EMORY, Fairmont Hotel. (Kearny 3900) and Georgia.
——— Miss B., Fairmont Hotel. (Kearny 3900).
WINSLOW, Lieut. R. P., Presidio (West 6174).
WINSLOW, Mrs. SARAH STETSON, 1945 Pacific Av. (Franklin 199).
——— Miss MARIE LOUISE; Miss RUTH; 1945 Pacific Av. (Franklin 199).
WINTERBERG, Dr. and Mrs. W.; Dr. W. HOEPFNER; 2926 Pierce. (West 6353).
WISE, Mr. and Mrs. CLARK, 1276 Jones, cor. Clay (Franklin 1458).
WISE, Mr. and Mrs. OTTO IRVING, St. Francis Hotel, and Larkspur, Cal.
WISE, Dr. SARA E., Hotel Stewart, 353 Geary (Douglas 500).
WISE, Mr. and Mrs. WALLACE A.; 3550 Washington. (West 293.)
WISMER, Miss MATHILDE, 2945 Fillmore. (West 438).
——— Miss; Mr. HOTHER; Dr. PAUL; Mr. EINAR; 2945 Fillmore. (West 438.
WOCKER, Mr. and Mrs. A. C., Palo, Alto, Cal.
WOLF, Mr. and Mrs. JULIUS L., 2694 Sacramento (West 9089). (West 438).
WOLF, Mr. E. MYRON, 2816 Pierce (West 6011).
WOLFE, Mr. EDWIN D., Union League Club.
WOLFE, Mr. and Mrs. FRANCIS W., Menlo Park, Cal.
WOLFE, Mr. and Mrs. FREDERICK L., 2820 Vallejo. (Fillmore 1751).
WOLFF, Mr. WILLIAM; Mr. CARL; Mr. HEINE; 3540 Washington. (West 1884).
WOLLENBERG, Mr. FRED H., 233 Maple. (Pacific 1659.)
WOLLPERT, Mr. and Mrs. CHARLES; Miss; 330 Haight. (Park 4216.)
WOOD, Mr. A. B., 12 Geary. (Douglas 2300).
WOOD, Mr. and Mrs. BALDWIN, 1920 Clay (Franklin 1378).
WOOD, Mr. CASIMER J., Union League Club.
WOOD, Mr. and Mrs. CHARLES H., 1247 Filbert. (Franklin 296).
WOOD, Mr. and Mrs. E. C., Berkeley, Cal. (1601 Oxford) Berkeley 5754.
——— Miss HAZEL E., Berkeley, Cal. (1601 Oxford) Berkeley 5754.
WOOD, Mr. and Mrs. GEORGE A., 1200 Pine. (Franklin 4332).
WOOD, Mr. and Mrs. J. H., 821 Fell (Park 843).
WOOD, Mr. and Mrs. SAMUEL A., 3273 Pacific Av. Fillmore 1923).
WOOD, Mrs. WILLIAM S.; 1920 Clay. (Franklin 1378.)
WOOD, Mr. and Mrs. WILLIAM H., Fairmont Hotel (Kearny 3900.)
WOODHEAD, Mr. and Mrs. WILLIAM, 2232 Hyde. (Franklin 5585.)
WOODRUFF, Mr. PRESS, Southern Club.
WOODS, Mr. and Mrs. C. M., Palo Alto, Cal. (Alameda de Las Purges Rd) P.A. 1441-R6.
WOODS, Mrs. FREDERICK N., 2000 California. (West 886).
——— Miss LOTTIE; Miss MAUD; Miss DOROTHY; Mr. FRANK M.; Mr. FRED N., Jr
——— Mr. HERBERT; 2000 California (West 886).
WOODS, Mr. and Mrs. JAMES, Hotel St. Francis (Douglas 1000).
WOODS, Mr. and Mrs. ROBERT J., 3555 Clay. (West 1341.)
——— Miss ELIZABETH, 3555 Clay. (West 1341).
WOODWARD, Dr. and Mrs. A. P.; 312 Haight. (Park 191.)
WOODWARD, Mr. and Mrs. THOMAS P., 2825 Broadway. (Fillmore 378).
——— Mr. ROBERT S. (Mrs. ETHEL WOODWARD GLENN), 2825 Brdway. (Fillmore 378.)
WOODWORTH, Mr. MARSHALL B., Cosmos Club.
WOOLSEY, Dr. and Mrs. MARK H., 929 Ashbury (Park 48).
WOOSTER, Mr. and Mrs. CLARENCE M., Stewart Hotel, 353 Geary.
WOOTTEN, Mr. and Mrs. HENRY OSWALD, "Heartsease" Belvedere, Cal.
WORDEN, Mr. and Mrs. CLINTON E., Fairmont Hotel. (Kearny 3900.)
WORES, Mr. and Mrs. THEODORE, 1722 Buchanan. (West 681.)
WORMSER, Mrs. LOUISE, Fairmont Hotel.
WORTH, Dr. SIDNEY, 1721 Vallejo. (Franklin 1919.)
WOYDE, Mr. and Mrs. M., 1462 Clay.
WREDEN, Mr. and Mrs. H., 2485 Clay (West 404).

WRIGHT, Dr. and Mrs. A. H., 868 Grove. (Market 4863).
——— Miss OLIVE FAY; Mr. A. H. Jr.; 868 Grove. (Market 4863).
WRIGHT, Miss ALEXNI M., Granada Hotel. (Franklin 422).
WRIGHT, Mr. and Mrs. B. C.; Mr. ALLEN G.; 1703 Gough. (West 2684.)
WRIGHT, Mr. and Mrs. CYRUS S., 2321 Van Ness Av. (Franklin 1757). Tuesday.
WRIGHT, Mr. and Mrs. FRANCIS M., 2842 Buchanan (West 3827).
WRIGHT, Mr. and Mrs. G. ALEXANDER, 3873 Clay. (Pacific 2721).
——— Miss J. D. E.; Miss B. G. K., 3873 Clay. (Pacific 2721).
WRIGHT, Mr. and Mrs. HAROLD L., 2321 Van Ness Av. (Franklin 1757).
WRIGHT, Mr. and Mrs. JOHN A.; Miss JESSIE S.; 2222 Washington (West 177).
WRIGHT, Mrs. J. B., 2 Presidio Terrace (Pacific 475).
WRIGHT, Mr. and Mrs. JOHN W., Hillcrest Apts., 1200 California. (Franklin 3240).
——— Miss HELEN; Mr. A. HARVEY; Mr. W. EDGERTON; Hillcrest Apts., 1200 Calif.
WRIGHT, Mr. and Mrs. KIRKHAM; Miss 2504 Scott. (West 17.)
WRIGHT, Mr. LEWIS T., Pacific Union Club.
WRIGHT, Mrs. SELDEN S., 910 Lombard. (Franklin 6660).
——— Miss NANNIE; Mr. RALPH K.; 910 Lombard. (Franklin 6660).
WYMORE, Dr. and Mrs. W. W. (Miss THRESSA DICKES), 48 N. Castro (Park 911).
WYPER, Mr. JAMES, Berkeley, Cal. (2717 Claremont Boulevard) Berkeley 3559.
——— Miss MARGARET H., Berkeley, Cal. (2717 Claremont Boulevard) Berkeley 3559.
YEAZELL, Mr. and Mrs. HARRY A., Sausalito, Cal. (Sausalito 821).
YERINGTON, Dr. HENRY H., University Club and Fairmont Hotel.
YERINGTON, Mrs. H. M., Fairmont Hotel. (Kearny 3900).
YORK, Mr. and Mrs. C. B., Fairmont Hotel. (Kearny 3900).
YORKE, Mr. and Mrs. BERTRAM L., (nee Ruth Sadler).
YOST, Mr. and Mrs. GEORGE W.; 409 Laurel. (West 2256.)
YOUNG, Mr. and Mrs. A. LAWRIE, 1328 Hyde. (Franklin 1827).
YOUNG, Mr. and Mrs. EDW. B., 2727 Vallejo. (West 2569.)
YOUNG, Mr. and Mrs. EDWARD E., 22 Presidio Terrace. (Pacific 1129.)
YOUNG, Mr. and Mrs. EDWIN C., 148 7th Av.
YOUNG, Mr. and Mrs. FRANCIS J., 2211 Broderick. (West 7937).
——— (Miss MARGARET M. RONEY) 2211 Broderick. (West 7937).
YOUNG, Mr. and Mrs. GEORGE H., Ross, Marin Co., Cal. (San Rafael 6244).
YOUNG, Dr. and Mrs. HARRY G., 2614 Buchanan. (West 207).
YOUNG, Mr. and Mrs. H. H., 920 Ashbury. (Park 446).
YOUNG, Major and Mrs. HALDIMAND P., 1770 Pacific Av. (Franklin 4152).
YOUNG, Mr. and Mrs. JAMES, 1617 Lyon (West 7654).
YOUNG, Mr. and Mrs. JOHN P.; (Miss M. T. BROWN); 81 Commonwealth Av. (Pac. 53)
YOUNG, Mr. RICHMOND B., 2727 Vallejo.
YOUNG, Mr. WILLIAM R. K., 964 Ashbury.
YOUNGER, Dr. and Mrs. EDWARD A., 2171 Sacramento (West 5007).
ZADIG, Mr. and Mrs. HERMAN; Mr. ALFRED J.; 1760 Pacific Av. (Franklin 1417).
ZANDER, Mr. and Mrs. W. E., Hotel Bellevue (Franklin 3636).
ZANE, Miss ELIZABETH, Fairmont Hotel.
ZANE, Mr. and Mrs. FRANKLIN A., Woodside, San Mateo Co., (Redwood 1703 J5).
ZEILE, Mr. and Mrs. EDWARD G., Berkeley, Cal. (1527 Hopkins) Berkeley 2935.
——— Miss ELSIE; Miss MABEL; Berkeley, Cal. (1527 Hopkins) Berkeley 2935.
ZEILE, Mrs. HENRIETTA; Mr. JOHN; 1819 California. (Franklin 438).
ZEILE, Mrs. FRED'K W., Te Kiteroa Apts., 2101 Van Ness Av., N. W. cor. Pacific Av.
——— Miss MARIAN; Miss RUTH; Te Kiteroa Apts., 2101 Van Ness Av.
ZELLERBACH, Mr. and Mrs. I., 1812 Broadway. (Franklin 2163).
ZELLERBACH, Mr. and Mrs. JACOB C.; 807 Franklin. (Franklin 1182.)
ZEMANSKY, Mr. and Mrs. P.; Mr. G. B.; 162 11th Av., nr. Lake (Pacific 4006).
ZUMWALT, Dr. and Mrs. FRED H., 1272 California. (Franklin 194).

ROOS BROS.

CLOTHIERS FURNISHERS HATTERS

TRUNKS VALISES STEAMER RUGS ETC.

MARKET AT STOCKTON Telephone Sutter 200 SAN FRANCISCO

THOS. P. BISHOP L. M. HOEFLER FINLAY COOK A. J. HARWOOD L. E. MORRIS

BISHOP, HOEFLER, COOK, & HARWOOD

LAW OFFICES

PACIFIC TITLE INSURANCE BLDG., N. W. COR. SUTTER AND MONTGOMERY STS.

TAFT & PENNOYER
38 LARGE SECTIONS

OAKLAND'S LARGEST DEPARTMENT STORE

38 Departments . . 80,000 feet of Selling Room

Each Department superlatively well stocked with seasonable, high-quality merchandise of domestic and foreign manufacture. Prices more than reasonable. Quality guaranteed.

MAIL AND TELEPHONE ORDERS A SPECIALTY

TELEPHONES

HOME A 3850 . . OAKLAND 6508

CLAY AT 14TH AND 15TH
OAKLAND

Residence of Mrs. Delia Moffitt in the Wickham Havens properties, two blocks from Crocker Highlands, Piedmont.

CROCKER HIGHLANDS
PIEDMONT
Distinguished & Exclusive

Crocker Highlands, Piedmont, is unquestionably the ideal situation in the corner of the world for a REALLY FINE HOME. For a place costing from $7,500 to $20,000 there is no location that so happily combines beauty of situation with ease of access to shops, theatres, restaurants and city life in general. The view of San Francisco Bay from Crocker Highlands is one of the noblest and most inspiring in the world.

A Beautiful Book

We have prepared a very beautiful brochure about Crocker Highlands. It is illustrated in mezzogravure, with a color coverprint by Mr. Perham Nahl. It is free for the asking to those interested.

WICKHAM HAVENS, INCORPORATED

Entire Top Floor

Oakland Bank of Savings Building

OAKLAND

H. MORTON

GOLD AND SILVERSMITH

Private Exchange Connecting all Departments

Office Telephone Oakland 384

WATCH REPAIRING DEPARTMENT
JEWELRY REPAIRING DEPARTMENT
SALES DEPARTMENT

Diamonds
Fine Watches
Choice Silverware
Artistic Jewelry
Cut Glass
Clocks

Society Stationery
Wedding Invitations
and Calling Cards
Engraved and
Printed

Broadway at 14th St., Oakland, Cal.

The Correct Styles in Stationery

Plain or Hand Stamped
With Latest Monogram or Address

Engraving

of the Highest Character of Workmanship
Reception Cards
Wedding Invitations, Announcements
100 Visiting Cards From Your Plate, $1.00

Picture Framing

TO SUIT THE PICTURE
The Latest Creations in Wood and Gold Mouldings

20% Discount on Books

EXCEPT THOSE PUBLISHED NET
All the Late Novels : Standard Works
Plain and Fancy Bindings

Smith Bros. 462-464 13th St. Near Broadway

Telephone Oakland 989 OAKLAND, CAL.

Oakland

LAYMANCE REAL ESTATE CO., OAKLAND, CALIFORNIA
GENERAL REAL ESTATE AGENTS
CABLE ADDRESS: "LAYMANCE" **1214 and 1216 BROADWAY**
BOTH TELEPHONES: Oakland 328. Home A-3328 ESTABLISHED 25 YEARS

ABBOTT, Mr. CARL H., Hotel Metropole.
ABRAHAMSON, Mr. and Mrs. HUGO; 576 28th. (Oakland 5818.)
ACKER, Mr. and Mrs. NICHOLAS A.; 353 Euclid, Cor. Palm. (Oakland 6377.)
ACKERMAN, Mr. and Mrs. A. H., Key Route Inn. (Oakland 5924.)
ACKERMAN, Mr. and Mrs. JOHN D., 1327 Myrtle. (Oakland 2806.)
ADAMS, Mr. and Mrs. CHARLES, 5941 Colby Av., Claremont.
ADAMS, Mrs. FRANK L., 1230 Telegraph Av. (Oakland 5236).
ADAMS, Mr. and Mrs. JOHN CHARLES, Oakland Av. and Bay Place (Oakland 2420).
ADAMS, Dr. JOHN E., Key Route Inn. (Oakland 5924).
ADAMS, Dr. and Mrs. LEMUEL P., 265 Lee. (Oakland 3762.)
——— Miss CAMILLE B.; Miss NELLIE L.; 265 Lee. (Oakland 3762).
ADAMS, Mr. MANSON R., 5941 Colby, Claremont.
ADAMS, Mr. and Mrs. WALTER H., 123 8th. (Oakland 1482.)
——— Miss EVELYN M.; Master FILLMORE; 123 8th. (Oakland 1482.)
ADAMSON, Mr. and Mrs. BALFOUR D., 1265 28th Ave. (Merritt 3097).
ADLER, Mr. and Mrs. LOUIS, 1632 Alcatraz Av. (Piedmont 3720).
AKERLY, Dr. J. C. S., Hotel Athens, 1302 Broadway. (Oakland 1487).
AKINS, Mr. EDWARD C., 1488 Webster.
ALBRIGHT, Mrs. and Mrs. J. W.; Mr. OLIVER W.; 3985 Piedmont Av. (Piedmont 625.)
ALEXANDER, Dr. and Mrs. A. A., Madison Park Apt' 9th and Oak (Oakland 5164).
ALEXANDER, Mrs. S. T.; Miss SARAH; 1006 16th. (Oakland 1366.)
ALLARDT, Mr. and Mrs. CHARLES F., 1117 Linden (Oakland 5965).
ALLARDT, Mr. and Mrs. FREDERICK A., 1127 Linden. (Oakland 6853).
ALEXANDER, Rev. and Mrs. J. M.; Misses; Mr. EDGAR; 361 Warwick Av. (Oak 3368
ALLEN, Rev. and Mrs. ALEXANDER, 316 Grand Av. (Oakland 8334.)
ALLEN, Mr. and Mrs. CHARLES R.; 115 Lake. (Oakland 1069.)
ALLEN, Mr. and Mrs. JAMES G.; 1325 Jackson. (Oakland 4546.)
——— Master DEAN; Master MONROE; 1325 Jackson. (Oakland 4546.)
ALLEN, Judge and Mrs. JOHN J., 1160 Alice (Oakland 6425).
ALLEN, Dr. and Mrs. REGINALD H.; 1504 Tenth Av. (Merritt 3315.)
ALLISON, Mr. and Mrs. E. L.; 376 Bellevue Av. (Oakland 5975.)
ALMY, Mr. and Mrs. W. D.; Miss BERNICE; 373 34th. (Oakland 8470.)
ALVERSON, Mrs. MARGARET BLAKE; 1223 Second Av. (Merritt 3782.)
AMES, Mr. and Mrs. EVERETT, 1132 Adeline. (Oakland 4741.)
AMES, Mrs. JOHN P., 2027 Grove (Oakland 7441).
ARCHIBALD, Mr. and Mrs. R. A., 65 Montecito Av. (Oakland 7675.)
ARMES, Mr. and Mrs. CHAS. W., Jr.; 1127 5th Av. (Merritt 2666.) 1 and 3 Tuesday.
ARROWSMITH, Mr and Mrs. W. H., 6293 Shattuck Av. (Piedmont 2356).
AUSTIN, Mr. and Mrs. GEORGE W., Peralta Apts., 13th & Jackson. (Oakland 9167).
AVERY, Dr. FRANK H., 61 Hamilton Place (Oakland 5661).
AVERY, Mrs. MARY L., 61 Hamilton Place (Oakland 5661).
AYDELOTTE, Mrs. JAMES H., 181 Athol Av. (Merritt 7758).
AYRES, Mr. and Mrs. ROLAND C., 220 Jayne Av. (Oakland 7758).
BABCOCK, Mr. and Mrs. ALLEN HARWOOD, 146 Lake (Oakland 921).
——— Mr. ALLEN; Mr. THOMAS F.; 146 Lake. (Oakland 921.)
BABCOCK, Mr. and Mrs. GEORGE R., 1004 E. 28th (Merritt 1607).
BACCUS, Mr and Mrs. WM. J.; 721 Franklin. (Oakland 877.)
BADGLEY, Mr. and Mrs. WM. O., 303 Lee. (Oakland 2040.)
BAILEY, Mr. BURT, Hotel Avalon. (Oakland 1003).
BAIN, Mr. and Mrs. ROBERT B., 1261 27th Av., Fruitvale. (Merritt 3352).
BAKER, Mr. and Mrs. A. W.; Mr. SUMNER W.; 2332 Valdez. (Oakland 5373).
BAKER, Mr. ALVIN W., Hotel Crellin. (Oakland 15).
BAKER, Rev. and Mrs. E. E., 1353 Alice (Oakland 1290).
BAKER, Mr. and Mrs. CHARLES F.; Miss GERTRUDE E.; 86 Monte Vista Ave (Piedmont 1424.)
BAKER, Mr. and Mrs. F. W., 521 15th. (Oakland 48) Thursday.
BAKER, Mr. and Mrs. JOSEPH E., 1665 Webster (Oakland 2200).

BAKEWELL, Rev. and Mrs. JOHN; Misses; JOHN, Jr.; Mr. WALTER B.; Mr. THOS. VAIL; 1219 Telegraph Av. (Oakland 4243).
BALDWIN, Dr. ROBERT O., 422 Hawthorne (Oakland 7253).
BANCROFT, Dr. and Mrs. HARLOW P., Orchard & Summit. (Oakland 7740).
——— Miss HELEN, Orchard & Summit. (Oakland 7740).
BANCROFT, Mr. W. B., Athenian Club. (Oakland 102.)
BANDY, Mr. GEORGE L., 1258 8th (Oakland 4714).
BANGS, Mr. and Mrs. FRANKLIN K., 118 9th. (Oakland 4691.)
——— Miss IRENE D.; Miss KATH'N.; Miss GERT'E.; Mr. F'K'N. V.; Mr. GEOFR'Y. V. D.
BANNAN, Mr. and Mrs. WM., 1437 Harrison. (Oakland 7131.)
BARBOUR, Mr. and Mrs. WILLIAM A., Farragut & King Av. (Oakland 5590.)
——— Miss ANNA LE B.; Mr. SAMUEL; Faragut & King Ave. (Oakland 5590).
BARKER, Mr. and Mrs. H., Key Route Inn. (Oakland 5924).
——— Mr. LEON, Key Route Inn. (Oakland 5924).
BARKER, Mrs. TIMOTHY L., 1119 Castro. (Oakland 2411).
BARKER, Mr. and Mrs. WM. C., 707 26th (Oakland 51).
BARNHART, Mr. and Mrs. GLENN C.; Hotel Metropole. (Oakland 5746). Monday.
BARRY, Mrs. EDWARD; Miss JANE; Miss LETTY; 387 Euclid Av. (Oakland 4263.)
BARTON, Mr. and Mrs. ALDRICH, 563 Oakland Av.
BARTON, Mr. and Mrs. WILLARD T., 121 Moss Av. (Piedmont 1138.)
——— Mr. WILLARD T., Jr.; 121 Moss Av. (Piedmont 1138.)
BASSICK, Mr. and Mrs. WALTER, Cross Road, Claremont Manor. (Piedmont 4972).
BATES, Mr. and Mrs. C. D., Jr., 349 Bellevue, cor. Van Buren. (Oakland 7788.)
BATES, Mrs. MARY A., Miss; 242 Vernon. (Oakland 1376).
BAUMGART, Mr. and Mrs. W., 5820 Telegraph Av. (Piedmont 3068.)
BAUMGARTNER, Mr. and Mrs. A. C.; Mr. J. VANCE; 330 Lenox Av. (Oakland 8333).
BAXTER, Mr. and Mrs. WILLIAM S., 1419 Myrtle. (Oakland 5532.)
——— Mr. WILLIAM N.; Mr. HAROLD; Mr. FRANK S.; 1419 Myrtle. (Oakland 5532.)
BEADLE, Mr. and Mrs. GEORGE S., 373 Euclid Av. (Oakland 7385).
BEARDSLEY, Mr. and Mrs. CHARLES A., Key Route Inn. (Oakland 5924).
BECK, Mr. and Mrs. EDWARD, 290 Lee. (Oakland 5430.)
BECK, Mrs. EVA G.; Miss EDITH; Mr. EUGENE B.; Mr. CHAS.; 1339 Alice. (Oakland 2443.)
BECKWITH, Mr. and Mrs. JOHN A.; Miss HELEN L.; Mr. JOHN A., Jr.; 1121 Telegraph, cor. Merrimac. (Oakland 4242.)
BECKWITH, Dr. and Mrs. W. M.; 1269 23rd Av. (Merritt 19.)
BEEVER, Mr. and Mrs. L. KENNETH, 5133 West. (Piedmont 3374.)
BEKINS, Mr. and Mrs. A.; 861 Mead Av. (Oakland 308.)
BELDEN, Mr. and Mrs. DANIEL F., 2nd Av. and East 15th (Merritt 3689).
BELGRANO, Mr. and Mrs. F. N., 1062 7th Av. (Merritt 3654). Wednesday.
——— Mr. FRANK A.; Mr. CARLO N.; 1062 7th Av. (Merritt 3654.)
BEMIS, Mrs. CHARLES C.; Misses; Mr. WM. LANGE; 909 E. 25th. (Merritt 3114.)
BENDEL, Col. and Mrs. HERMAN, 700 Alice. (Oakland 8351.) Tuesday.
——— Mr. RONALD, 700 Alice. (Oakland 8351.)
BENJAMIN, Mr. and Mrs. EDW. H., 903 Linden. (Oakland 1845.)
——— Miss EDITH; Master HEWLETT; 903 Linden. (Oakland 1845).
BENNER, Mr. and Mrs. HARRY; 418 34th. (Piedmont 732.)
BENNETTS, Mr. and Mrs. SAMUEL, 464 64th. (Piedmont 1087).
BERETTA, Mr. and Mrs. I. A., 285 Van Buren Av. (Oakland 1775).
BERG, Mr. WILLIAM M., 81 Pearl (Oakland 1342).
BILGER, Mr. and Mrs. FRANK; Mr. MARION; Mr. ANSON; 407 Vermont (Oak. 1375).
BISHOP, Mr. and Mrs. EDGAR, 1165 West. (Oakland 2392.)
BISHOP, Mr. and Mrs. H. W.; Miss ELSIE; 1382 Alice. (Oakland 8273).
BIVEN, Mrs. MILLIE S., 916 Chestnut. (Oakland 7989.)
——— Miss ILA M.; Mr. JOSEPH; Mr. RAYMOND; Mr. EDWIN T.; Mr. RASEY F.
BLACK, Mr. and Mrs. H. SPENS, 147 Vernon. (Oakland 8900).
BLAKE, Mr. and Mrs. ANSON S., 2231 Piedmont Av. (Berkeley 1303).
BLANKART, Mr. and Mrs. OTTO; Miss MAGDALINE; 1319 10th Av. (Merritt 2551.)
BLETHEN, Mr. and Mrs. EUGENE O., 1032 Linden. (Oakland 6194.)
BLEUEL, Mr. and Mrs. MAURICE J., 220 Athol Av. (Merritt 2581). First Tuesday.
——— Miss DAVIDA S.; Miss VIRGINIA; Mr. MAURICE J., Jr.; Mr. LAURANCE E.
BLOTE, Mr. and Mrs. WILLIAM E., 272 Park View Terrace. (Oakland 5666).
BOARDMAN, Mrs. BLANCHE L.; 1206 Alice. (Oakland 2100.)
BOCQUERAZ, Mr. and Mrs. LEON EDOUARD, 250 Perry. (Oakland 9080.)
BOELL, Mr. and Mrs. VICTOR A.; Miss VERNA; 336 Bellevue (Oakland 5692).
BOHANNON, Dr. and Mrs. J. L., 140 Claremont Av. (Piedmont 2915 and Home H6979)
BONESTEEL, Dr. and Mrs. CHARLES A., 1728 69th Av.
BOOTH, Mr. and Mrs. EDWARD, 1214 Harrison. (Oakland 3157.)
BOOTH, Mr. and Mrs. STUART W., 512 E. 23rd (Merritt 2361).
BORLAND, Mr. and Mrs. DAVID C., 1401 Franklin. (Oakland 7047).
BORNEMANN, Mr. and Mrs. GEO. C., 475 Vernon (Oakland 4210).
BORTON, Mr. and Mrs. CHESTER C., 674 16th. (Oakland 7052).

BORTREE, Mr. and Mrs. DAVID E., 1681 Valdez. (Oakland 2295.)
BOSCOVICH, Mr. and Mrs. JOHN B., 1016 63d. (Piedmont 3058).
BOSS, Mr. IRA C., 662 Walsworth.
BOWEN, Mr. and Mrs. CHARLES R.; Miss BESSIE; 1439 Market. (Oakland 7074.)
BOWLES, Mr. and Mrs. PHILIP E., Broadway Terrace. (Piedmont 1471).
———— Miss AMY; Mr. PHILIP E., Jr.; Mr. GEORGE McN.; Mr. ROBERT.
BOWMAN, Mrs. C., Athens Hotel, 1302 Broadway. (Oakland 1487).
BOYER, Mr. and Mrs. ROBERT J., 1153 10th. (Oakland 1233).
BOYES, Dr. and Mrs. EDWIN J., 553 Oakland Av. (Piedmont 2836).
BOYES, Dr. and Mrs. ERNEST B., 328 Grand Av. (Oakland 5922).
BRADEN, Mr. and Mrs. E. B., 629 Oakland Av. (Piedmont 5348).
———— Miss WINIFRED; Miss LOUISE; 629 Oakland Av. (Piedmont 5348).
BRADT, Mr. and Mrs. G. H. (Mrs. SUSAN DUB); 809 Walker Av. (Oakland 2831).
BRALEY, Mr. GEORGE H., Hotel Metropole. (Oakland 5746).
BRANN, Mr. and Mrs. WALTER S., 1400 E. 14th. (Merritt 3518).
BRASCH, Dr. and Mrs. SAMUEL, 6121 Dover. (Piedmont 5521).
BRAY, Mr. and Mrs. HOWARD WATSON; 1259 27th. (Merritt 3844.)
BRAY, Mr. and Mrs. ROBERT AUGUSTUS, Key Route Inn.
BRAYTON, Mrs. A. P., 83 Monte Vista Av., near Walsworth. (Piedmont 2710).
BRAYTON, Mr. and Mrs. EDWARD LACY; Hillside Av. and Kelton Court (Pied. 1329)
BRECK, Mr. and Mrs. SAMUEL, Jr.; Miss HELEN; 168 Santa Rosa. (Piedmont 1715.)
BREED, Mr. and Mrs. ARTHUR H.; Miss CAROLINE H.; 2071 Webster. (Oakland 2507).
BRENNAN, Mr. and Mrs. M. C., 143 Kempton Av. (Oakland 7188.)
BRESLIN, Mr. and Mrs. OWEN, 1155 Madison (Oakland 8427).
BRIARE, Mr. and Mrs. RICHARD M., St. Marks Hotel (Oakland 1221). Monday.
BRIDGES, Mr. and Mrs. THOMAS B., 821 19th St. (Oakland 5639).
———— (Mr. MERLE O. BRIGGS) 821 19th. (Oakland 5639).
BRIGGS, Mrs. LEROY H.; Miss; Dr. LEROY H., Jr.; 660 Oakland Av. (Piedmont 1498)
BROADWATER, Mr. and Mrs. CHARLES C., 344 Warwick. (Oakland 7899).
BROMLEY, Mr. and Mrs. ROSCOE PALMER, 386 34th (Oakland 7579).
BROOKS, Dr. and Mrs. W. E.; Mr. CLIFTON E.; 620 Merrimac. (Oakland 2618).
BROUGHER, Mr. and Mrs. H. C., College Av., near Vernon. (Piedmont 1497).
BROWN, Mr. FRED L., 181 Vernon.
BROWN, Mr. and Mrs. ARTHUR, 324 Vernon. (Oakland 6313).
BROWN, Judge and Mrs. EVERETT J., NE cor. Gilbert & John. (Piedmont 568).
BROWN, Mr. and Mrs. FRANK LAMPSON, 245 Lee, cor Vernon. (Oakland 721).
———— Miss HARRIET W.; Miss WINIFRED O.; Mr. LAWRENCE W.; 245 Lee. (Ok 721
BROWN, Mr. FRED L., 181 Vernon.
BROWN, Mr. and Mrs. ROLAND G.; Miss FLORINNE; 1389 Jackson. (Oakland 2230.)
BROWN, Mr. WILLIAM F. D.; 1309 E. 16th, Fruitvale. (Merritt 2887).
BROWN, Dr. and Mrs. WM. M., 1919 11th Av. (Merritt 1142.)
BROWNE, Mrs. SPENCER C., 438 Edwards. (Piedmont 3583).
———— Miss FLORENCE E.; Mr. SPENCER C.; 438 Edwards. (Piedmont 3583).
BRUGUIERE, Mrs. A. S., Hotel Metropole. (Oakland 5746).
BUCHANAN, Mr. E. Y., 1701 Fruitvale Av.
BULL, Mr. and Mrs. EDWIN B., 5492 Telegraph Av. (Piedmont 1068.)
BULL, Mr. and Mrs. HENRY MILES, 4501 San Pablo Av (Piedmont 3205).
BUNNELL, Prof. and Mrs. GEO. WOODBURY, 1305 Telegraph Ave. (Oakland 5150.)
BURGESS, Mr. ROBERT N., 2821 Upper Bancroft (Berkeley 2677) and Athenian Club.
BURGESS, Mr. WM. C., 320 Jayne Av. (Oakland 8604.)
BURGESS, Rev. and Mrs. JOSHUA C., 320 Jayne Av. (Oakland 8604).
BURKS, Mr. and Mrs. LESLIE E., 3766 Howe. (Piedmont 3019).
———— Miss ELEANOR VIRGINIA, 3766 Howe. (Piedmont 3019).
BURNET, Mr. and Mrs. FRANK, 1079 66th.
BURNHAM, Mr. and Mrs. GEO. H., 17 Moss Av. (Piedmont 949).
BURNHAM, Mr. and Mrs. JOHN R., 108 Lake. (Oakland 2110.)
BURPEE, Mr. and Mrs. EARLE L., 740 Grand Av. (Oakland 8860).
BURPEE, Mr. and Mrs. LESTER G., 575 Hobart. (Oakland 908).
BURRELL, Mrs. ALFRED W.; Miss GRACE W.; Mr. A. R.; 4269 Gilbert. (Piedmont 5049).
BURROUGHS, Mr. and Mrs. W. P., 658 57th (Piedmont 3263).
BUTEAU, Dr. and Mrs. S. H., 1052 Telegraph. (Oakland 1129.)
BUTLER, Mr. and Mrs. FRANK MARTIN, 635 Eldorado Av. (Piedmont 1054).
———— Mr. CHARLES LEROY, 635 Eldorado Av. (Piedmont 1054).
BUTTERS, Mr. and Mrs. CHARLES, 121 59th, cor. College Av. (Piedmont 1121).
———— (Miss LOIS CROSBY; Mr. ARTHUR GOWEN); 121 59th. (Piedmont 1121).
BUTTON, Mr. and Mrs. F. L.; 568 34th. (Piedmont 769.)
BYRON, Dr. and Mrs. ALBERT E., 5935 Keith Ave. (Piedmont 3053).
CADMAN, Mr. and Mrs. JOHN O., 1677 Valdez. (Oakland 1141.)
CAHILL, Mr. and Mrs. PATRICK; Mr. WENDELL E.; Mr. SOMNER E.; 1012 56th. (Piedmont 2285).
CALDWELL, Dr. GEORGE W., Laguna Vista. (Oakland 7812).

CALLAGHAN, Mr. and Mrs. CHAS. W., 1804 Fruitvale Av. (Merritt 2576).
CALOU, Mr. and Mrs. H. J., 1967 Grove.
CALOU, Mr. and Mrs. PETER, 2121 Grove (Piedmont 5055).
CAMPBELL, Mr. and Mrs. ALEX.; Mr. MALCOM E.; 1668 Webster. (Oakland 4496).
CAMPBELL, Mr. and Mrs. HARRY H., 369 Perkins. (Oakland 5189).
CAMPE, Mrs. DORIS, 1310 Market.
CAMPE, Mr. and Mrs. HARRY M., 72 Santa Clara Av. (Piedmont 3289).
CAMPE, Mr. and Mrs. JOHN, 842 16th. (Oakland 7672.)
CARLSTON, Mr. and Mrs. JOSEPH F., 216 13th (Oakland 7759).
CARLTON, Dr. and Mrs. HARRY P., 356 Lenox Av. (Oakland 2837).
——— Mr. SIDNEY G.; Mr. BEVERLY; 356 Lenox Av. (Oakland 2837).
CARLTON, Mr. and Mrs. HENRY P.; Miss GERTRUDE H.; Mr. PHILLIP S.; 716 19th (Oakland 6519).
CARMAN, Mr. and Mrs. AMBROSE S., 325 Bellevue Av. (Oakland 2709).
CARMICHAEL, Dr. F. E., 571 27th. (Oakland 8394).
CARROLL, Mr. PAUL T., 1066 Washington. (Oakland 3343). res. San Francisco.
CARSON, Miss LUELLA CLAY, Mills College.
CASSIDY, Mr. and Mrs. CHARLES E., 914 36th.
CARTER, Mr. and Mrs. HORACE V., 27th Av. and Old County Rd. Fruitvale. (Merritt 3122)
CAVALIER, Mr. WILLIAM, 1230 Telegraph Av. (Oakland 5236).
CHABOT, Mrs. REMI, 250 Perry. (Oakland 9080).
CHADWICK, Mr. FRANK, 1001 Linden (Oakland 1587).
CHAMBERLAIN, Mr. and Mrs. CHARLES S., 4501 San Pablo Av. (Piedmont 5899).
CHAMBERLAIN, Dr. and Mrs. N. H., 545 27th. (Oakland 1021.)
——— Miss PAULINE; Mr. WILLIAM E.; 545 27th. (Oakland 1021).
CHAMBERLAIN, Mr. and Mrs. RICHARD H.; 41 Bella Vista. (Merritt 2549.)
CHAMBERS, Mr. and Mrs. GEORGE R., 171 Santa Rosa Ave. (Piedmont 2673.)
——— Miss MADELINE; Master GEORGE R., Jr.; 171 Santa Rosa Av. (Piedmont 2673).
CHAMPION, Mr. and Mrs. CHARLES NOBLE, Fruitvale Heights. (Merritt 2667).
——— Miss BARBARA, Fruitvale Heights. (Merritt 2667).
CHAPMAN, Mr. and Mrs. MELVIN C., 57 Santa Clara Av. (Oakland 4484).
CHASE, Mr. and Mrs. GEORGE Q., Piedmont, Cal. and 2808 Vallejo, San Francisco.
——— Miss HELEN E.; Miss EDNA; Piedmont and 2808 Vallejo, S. F.
CHASE, Mr. and Mrs. QUINCY A., 2065 Webster (Oakland 1393).
CHASE, Mr. and Mrs. HENRY LORD, Park Road Claremont Manor. (Piedmont 4856).
CHENEY, Mr. and Mrs. ROSS REED, 680 Mountain Av. (Piedmont 3580).
CHESEBROUGH, Mr. and Mrs. H. C., 383 Lee (Oakland 168).
CHESLEY, Mr. and Mrs. WM. E., 1162 10th. (Oakland 3649.)
CHEYNEY, Mr. and Mrs. SAMUEL W.; 1505 10th Av. (Merritt 2807.)
CHICK, Mr. and Mrs. JOHN T.; 804 16th.
CHICKERING, Mr. and Mrs. ALLEN, 621 Walsworth. (Piedmont 1824.)
CHICKERING, Mr. and Mrs. HARRY, 116 Adams. (Oakland 7326).
CHICKERING. Mr. and Mrs. ROGER, 72 Bayo Vista Av. (Piedmont 3901).
CHICKERING, Mr. and Mrs. WILLIAM H., 970 16th. (Oakland 4916).
——— Miss MARTHA A., 970 16th. (Oakland 4916).
CHILD, Mr. and Mrs. G. R., 3701 Broadway (Piedmont 2930).
CHISHOLM, Mr. and Mrs. COLIN, 538 Merrimac. (Oakland 4021.) Thursday.
CLARK, Mrs. J. FESSENDEN, 182 Perry. (Oakland 4419.)
CLARK, Mr. LEONARD S.; Miss BERTHA; 851 Jackson. (Oakland 7817).
CLARKE, Mr. FRANK S., 4304 Glen Av., Fruitvale (Merritt 364).
CLARKE, Mr. and Mrs. RALPH R., Glen Av., Redwood Road, Fruitvale. (Merritt 364).
CLAY, Mrs. CLEMENT C.; Miss MADELINE, "Level Lea," E. 14th & 28th. (Merritt 316).
CLAY, Mr. and Mrs. I. HARRISON, 348 Euclid Av., at Palm. (Oakland 4044).
——— Miss NINA, 348 Euclid Av., Cor. Palm. (Oakland 4044).
CLAY, Mr. and Mrs. PHILIP T., East 16th and 27th Av. (Merritt 1512).
CLEMENT, Mr. and Mrs. RUSSELL M., 116 Wayne Av. (Merritt 3643).
CLIFT, Mr. and Mrs. FREDERICK C., 656 Walsworth. (Piedmont 707.)
CLOW, Miss AUGUSTA A., 571 29th (Oakland 3978).
COBBLEDICK, Mr. and Mrs. L. N., 1071 4th Av. (Merritt 3675).
COCKROFT, Mr. and Mrs. LOUIS F.; 385 Fairmount Ave. (Oakland 4581.)
COFFEE, Mr. and Mrs. M. H., 763 14th (Oakland 5495).
COFFIN, Mr. and Mrs. ALBERT F.; Miss ALICE W.; 255 Perry. (Oakland 2752).
COFFIN, Mr. and Mrs. ARTHUR W.; Miss JANE; 168 Santa Rosa Av.
COFFIN, Mr. and Mrs. EVERETT M., 1019 Brush (Oakland 3936).
COGHILL, Mr. and Mrs. THOMAS B.; Mr. ED. S.; 1304 Jackson (Oakland 2161).
COHEN, Mr. and Mrs. ALFRED H., 1256 28th Av. (Merritt 3765).
——— Miss ALFREDA; Miss MARION; Mr. DOUGLAS B.;
COHN, Mr. and Mrs. GUS, 1142 Filbert. (Oakland 4291.)
COIT, Mr. and Mrs. ROGER, 515 Fairmont Av. (Piedmont 3424).
COLLINS, Mr. and Mrs. D. EDWARD, 1388 Harrison. (Oakland 1134).
——— Miss VIDA C.; Miss IRENE I.; 1388 Harrison. (Oakland 1134).

COLLINS, Mr. and Mrs. GEO. H., 230 Vernon. (Oakland 4239.)
COMBS, Mr. and Mrs. ANGUS W., 1118 2nd Av.
CONDIT, Rev. and Mrs. IRA M., 1300 Alice.
CONKLIN, Mr. and Mrs. FRANK G., 1326 4th Av. (Merritt 614).
——— Miss ALICE J.; Mr. J. FRED; (Mrs. A. E. SHANNON), 1326 4th Av.
CONNELLY, Dr. and Mrs. H. R., 1127 Eden Park Av. (Merritt 360).
CONNERS, Mr. and Mrs. JOHN F., 1209 Jefferson. (Oakland 2103.) Wednesday.
CONNOLLY, Mr. and Mrs. A. H., 533 54th. (Piedmont 5113).
COOGAN, Mr. and Mrs. T. C., 748 Oakland Av. (Piedmont 419).
——— Miss MAY E.; Miss MARGERY S.; Miss HELEN; Mr. ALBERT J.; 748 Oak'd. Av.
COOK, Mr. and Mrs. E. P., 418 Orange. (Oakland 3212.) Thursday.
COOK, Mr. and Mrs. JOHN RICHARD, 1255 Oak St. (Oakland 3072.)
COOP, Mr. and Mrs. JOHN, 230 Oakland Av.
COOPER, Dr. and Mrs. CHARLES MINER, 1317 Jackson. Oakland 795).
COOPER, Mr. HARRY R., 570 37th. (Piedmont 2125).
COOPER, Mr. HARRY R., 21 Parkway, Piedmont. (Piedmont 3547).
COPE, Mrs. GEORGE W., 362 Euclid Av. (Oakland 6181).
——— Miss GEORGIA W.; Miss VERA; Mr. WARNER; 362 Euclid Av.
CORDER, Mr. and Mrs. ARTHUR, 1301 East 16th. (Merritt 2888.)
CORDER, Mr. and Mrs. THOMAS W.; Miss AMY B.; 1103 Oak. (Oakland 2624.)
CORDER, Mr. and Mrs. WALTER E., 1048 Oak (Oakland 6896).
CORNELL, Mr. and Mrs. CHARLES E., 35 Bella Vista Ave. (Merritt 2813.)
COTTER, Mrs. THOMAS, 290 Park View Terrace. (Oakland 8160.)
COTTON, Mr. and Mrs. ERNEST J., 528 32d. (Piedmont 711).
COURVOISIER, Mr. and Mrs. E. B., 1429 23rd Av. (Merritt 4154).
COWELL, Mr. and Mrs. C. H.; 1213 Madison. (Oakland 6153.)
COXHEAD, Mr. and Mrs. RALPH S., 310 Bellevue Av. (Oakland 6786.)
CRAFT, Mr. and Mrs. RICHARD C., 1551 9th Av. (Merritt 3699).
CRANE, Mr. and Mrs. WM. W., 24 Bella Vista. (Merritt 2760.)
CRAWFORD, Dr. and Mrs. A. K., 226 Lake Shore Boul. (Merritt 3664).
CRAWFORD, Mr. and Mrs. T. O.; Miss E. E.; 510 28th (Oakland 1151).
CREED, Mrs. WILLIAM H., 468 Vernon. (Oakland 2280).
——— Miss PUSSY; Mr. CLARENCE L.; Mr. WILLIAM H.; 468 Vernon.
CRELLIN, Mr. and Mrs. THOMAS A., 1361 Jackson (Oakland 6360).
——— Miss ANITA; Miss KATHERINE; Miss ALICE; Miss FLORENCE; 1361 Jackson.
CRELLIN, Mrs. THOMAS, 1394 Alice. (Oakland 964).
——— Miss MONA S.; Miss JANE F.; Mr. T. STANLEY; Mr. LLOYD E., Mr. S. E.
CRESWELL, Mr. WILLIAM D. A., 1243 Linden.
CREW, Mr. and Mrs. CARL I., Metropole Hotel (Oakland 5746).
CRIST, Mr. RUDOLPH F., 410 Vernon. (Oakland 2732).
CROOK, Mr. and Mrs. OLIVER, 671 Aileen (Piedmont 4823).
CROSBY, Dr. and Mrs. DANIEL, 1701 Fruitvale Av., Fruitvale. (Merritt 2767).
CROSSLEY, Mr. and Mrs. NAT. M., 301 Chicago Av. (Merritt 3592).
CROWELL, Mr. and Mrs. CLARENCE, 237 Perry. (Oakland 8338).
CROWLEY, Dr. D. D., Athenian Club. (Oakland 102).
CUNNINGHAM, Dr. and Mrs. ARTHUR L.; 53 Montecito Av. (Oakland 1994.)
CUNNINGHAM, Mr. and Mrs. G. H., Bellevue Av. and New Boulevard. (Merritt 368.)
CUNNINGHAM, Mr. HARRY L., Hotel Athens. (Oakland 1487).
CUNNINGHAM, Mrs. W. C., Hotel Athens, 1302 Broadway. (Oakland 1487).
CURZON, Mr. and Mrs. H. E; 79 Hamilton Place. (Oakland 5472.)
CUSHING, Mr. and Mrs. HENRY D.; 1119 Brush. (Oakland 3665.)
CUSHMAN, Mr. and Mrs. SETH WILSON; 1257 Filbert. (Oakland 5154.)
CUTTING, Mr. and Mrs. FRANCIS, 19th and Alice. (Oakland 2140.)
CUTTING, Mr. and Mrs. FREDERICK PAGE, 1420 Harrison. (Oakland 2139.)
DALLAM, Mr. and Mrs. FREDERICK B., 430 Adams (Oakland 6130).
DALTON, Mr. and Mrs. HENRY N.; 1454 8th. (Oakland 388.)
DANIELS, Mr. and Mrs. GILBERT B., 4283 Howe Av. (Piedmont 773).
——— Miss VERA; Mr. GEORGE S.; 4283 Howe Av. (Piedmont 773).
DARGIE, Mrs. THOMAS T.; Miss MALVERN; cor. 6th Av. & E. 16th. (Merritt 612).
DARGIE, Mrs. WILLIAM E.; Lake Shore Blvd. & E. 12th. (Merritt 13).
DAVIDSON, Mr. and Mrs. FRANK, 1459 West. (Oakland 7430.)
DAVIS, Mr. and Mrs. ALBERT G., 184 Santa Rosa Av. (Piedmont 4401).
DAVIS, Mr. and Mrs. ELLIOTT B., 960 5th Ave. (Merritt 3774.)
DAVIS, Mrs. GEORGE A. J.; Miss FERNETTA; 579 Walsworth. (Piedmont 4725).
DAVIS, Mr. and Mrs. MARK E., 350 Santa Clara Av. (Merritt 1543).
DAY, Mr. and Mrs. ALBERT S., 1220 Jackson. (Oakland 5909.)
DECKER, Mr. and Mrs. ROYAL W., 715 16th (Oakland 2239).
DE FREMERY, Mr. ALEX.; Mr. DONALD; 77 Fairmont Av. (Oakland 4274).
DE FREMERY, Mr. LEON S., 1305 Adeline. (Oakland 4039).
DE FREMERY, Mr. and Mrs. WILLIAM C. B., 77 Fairmont. (Oakland 4274).
——— Miss VIRGINIA, 77 Fairmont. (Oakland 4274).

DE GOLIA, Mr. and Mrs. DARVIN C., 3137 High (Merritt 1606).
DE GOLIA, Mr. and Mrs. GEORGE E., adj. Claremont Country Club (Piedmont 2696)
DE GOLIA, Mr. and Mrs. GEORGE E., Jr., 525 Oakland Av.
DENISON, Mr. and Mrs. ADNA A.; 328 21st. (Oakland 5685.)
DENISON, Mrs. ELI S.; Miss LURANA, 953 8th. (Oakland 2212).
DIBERT, Mr. and Mrs. JESSE L., N W cor. Madison and 9th.
DICKEY, Mr. and Mrs. ERNEST A.; Miss LORENA; 482 26th. (Oakland 6062).
DIECKMANN, Mr. and Mrs. JOHN H., 1076 60th. (Piedmont 1821).
———— Miss JUANITA; Miss ANITA; Miss OTILIA; Mr. GUS; Mr. GEORGE.
DIECKMANN, Mr. and Mrs. JOHN HENRY, Jr., 464 Chetwood. (Oakland 199).
DIETZ, Mrs. A. C.; 5403 San Pablo Av. (Piedmont 1002.)
DINSMORE, Mr. and Mrs. PAUL A., 314 Jayne Av. (Oakland 6144).
DIXON, Mr. and Mrs. ROBERT V., 310 Staten Av. (Oakland 7105).
DODGE, Mr. and Mrs. ALBERT H.; MISS EDITH A.; 1182 East 14th. (Merritt 2557.)
DONALDSON, Mrs. VIRGINIA, 540 27th. (Oakland 9490).
DORNIN, Mr. and Mrs. GEO. W.; Miss HELEN; 2069 Webster. (Oakland 1394.)
DORSAZ, Mr. and Mrs. FERNAND H.; Mr. FERNAND H. Jr.; 832 18th. (Oakland 6167).
DOUGHERTY, Gen'l. and Mrs. WM. E., 1409 E. 14th, Fruitvale. (Merritt 668).
DOW, Mr. and Mrs. EDGAR L., 447 Vernon. (Oakland 2422.)
DOW, Mr. and Mrs. GEORGE A., 430 Oakland Av. (Oakland 8039).
DOW, Mr. and Mrs. WILLIAM A.; 1270 23rd Av. (Merritt 3691.)
DOWNEY, Mr. and Mrs. J. C., 1518 10th Ave. (Merritt 2609.)
DREGGE, Mr. and Mrs. CASE A., 512½ 43rd.
DUB, Mrs. SUSAN (Mr. and Mrs. G. H. BRADT) 809 Walker Av. (Oakland 2831).
DUDLEY, Mrs. MARY L., 130 Moss Av. (Oakland 1157).
DUKES, Dr. and Mrs. CHARLES ALFRED, 3912 Telegraph Av. (Piedmont 63).
DUKES, Dr. and Mrs. H. C.; Misses; 426 65th. (Piedmont 3112.)
DUNLAP, Mr. GEORGE T., 1290 First Av. (Merritt 1562).
DUNN, The Misses, 536 24th (Oakland 1967).
DUNN, Mrs. JAMES P. H., 250 Perry. (Oakland 9080).
DUNN, Dr. and Mrs. WM. L., 2024 Grove (Oakland 1310).
DUNNING, Mr. and Mrs. WILLIAM B., Ocean View Av. & Broadway Ter. (Piedmont 3767)
———— Miss HELEN W., Ocean View Av. and Broadway Terrace. (Piedmont 3767).
DUNSTALL, Mr. and Mrs. C. O., Hotel St. Mark. (Oakland 6000).
DURPHY, Mr. and Mrs. BENJ. F., 284 Parkview Terrace (Oakland 7053).
DU VAL, Mr. WILLIAM M., 345 Lenox Av., Adams Point. (Oakland 6871).
———— Miss CAROLINE MAE; Miss FRANCES AUGUSTA; 345 Lenox Av. (Oakland 6871)
DYER, Mr. EDWIN C., Key Route Inn (Oakland 5924).
DYER, Mrs. MARY S.; Miss MARY L.; 1257 Jackson. (Oakland 2075).
EARL, Mr. and Mrs. GUY C., 10 McClure. (Oakland 2494).
———— Miss ALICE; Miss MARTHA; Miss ELINORE; Mr. GUY C., Jr.; 10 McClure.
EASTERBROOKE, Mrs. NELLIE S., Hotel Metropole. (Oakland 5746).
EASTON, Mr. and Mrs. GILES N., 1379 Jackson. (Oakland 7225.)
EBY, Mr. and Mrs. JOHN D., 259 Perry. (Oakland 2756).
EASTLAND, Mr. and Mrs. ALFRED L., Hotel Metropole (Oakland 5746).
ECCLESTON, Mr. and Mrs. J. Y., 412 34th (Piedmont 462).
EDDY, Mrs. SELWYN, 749 Oakland Ave. (Piedmont 2510).
EDOFF, Mr. JAMES P., Athenian Club (Oakland 182).
EDWARDS, Mr. and Mrs. A. F.; 1433 Harrison. (Oakland 1280.)
EDWARDS, Dr. and Mrs. CORMAN O.; 3989 Howe. (Piedmont 775.)
EDWARDS, Mr. DAVID L. B., 118 Montell. (Piedmont 5471).
EDWARDS, Mrs. M. W., 292 Van Buren (Oakland 5267).
EGBERT, Mr. and Mrs. CHARLES; Miss DOROTHY B.; Mr. EDWARD B.; Mr. CHARLES B.; 1584 Franklin (Oakland 5537).
ELLIOTT, Mr. and Mrs. ALBERT H., 1305 Telegraph Ave. (Oakland 5150.)
ELLIS, Mr. and Mrs. A. T., 165 Santa Rosa Av. (Piedmont 5006).
ELLIS, Mrs. F. D.; Miss A. MARIAN; 2340 8th Av., E. Oakland (Merritt 2744).
ELLIS, Mr. GEORGE C., 1696 8th Av. (Merritt 2744).
ELSEY, Mrs. ANNIE L., 653 11th. (Oakland 2969).
EMERSON, Dr. and Mrs. M. LEWIS, 779 8th (Oakland 2273). Thursday.
EMERY, Mrs. J. S., Park Av. and San Pablo Av. (Piedmont 697).
ENGELHARDT, Mr. and Mrs. EUGENE N., 647 El Dorado Av. (Piedmont 2418).
———— Miss MARY; Miss KATHERINE; Miss ANNE; Miss ADELE; 647 El Dorado.
ENGLISH, Mr. WARREN B.; Hotel Metropole.
ENGLISH, Mrs. WILLIAM D., 128 10th St. (Oakland 1505).
———— Miss CHRISTINE; Miss GLADYS; Mr. MUNROE; Mr. LLOYD; 128 10th.(Ok 1505)
ENGS, Dr. and Mrs. JOHN S., 690 Santa Ray Av. (Oakland 7007).
ENOS, Dr. M. M., Hotel Metropole (Oakland 5746).
ERNST, Mr. and Mrs. JOHN D., 531 25th. (Oakland 4884).
EVANS, Dr. and Mrs. ELMER E., 1200 E. 24th (Merritt 3909).
EVANS, Mr. and Mrs. JOHN W.; Mr. WALKER W.; 304 East 14th (Merritt 2728).

EVERSON, Mr. and Mrs. WALLACE, 1269 Filbert. (Oakland 1625).
——— Miss MARION R.; Miss ELSIE; Mr. WALLACE; 1269 Filbert. (Oakland 1625).
EVERTS, Mrs. LILLIAN BROWN; 1389 Jackson. (Oakland 2230.)
EWER, Mr. and Mrs. EDWARD N., 176 Santa Rosa Av., cor. Mariposa. (Piedmont 3639).
EWING, Mr and Mrs. J. CARROLL, 506 Vernon. (Piedmont 2918).
——— Miss LEILA A.; Miss GRACE R.; 506 Vernon Av. (Piedmont 2918).
FAGEOL, Mr. and Mrs. FRANK R., 6425 Regent (Piedmont 1224).
FARNHAM, Mrs. E. C.; Miss ELMA; Mr. EUGENE M.; 724 Kingston Av. (Pied 2786)
FARNHAM, Mr. and Mrs. SYLVANUS C., 724 Kingston Av. (Piedmont 4767).
FARMER, Mr. and Mrs. EUGENE P., 4104 Montgomery (Piedmont 4767). 1 & 3 Tues.
FARNUM, Mr. and Mrs. JOHN E.; Miss ELSIE; 332 Lee (Oakland 2188).
FARRIER, Mr. and Mrs. H. L.; Miss EMMA; Miss ANNIE; 1253 6th Ave. (Merritt 3668.)
FAULKNER, Mr. and Mrs. GEORGE A.; 1684 Webster. (Oakland 2792.)
FEARN, Dr. and Mrs. J. RADFORD, 564 27th. (Oakland 432).
FERGUSON, Mr. & Mrs. GEORGE B., 532 38th. (Piedmont 4332.)
FIELD, Mr. and Mrs. GEORGE R., Claremont Country Club. (Piedmont 1005).
FILLIUS, Mr. and Mrs. JOHN; Miss MARION; 1062 1st Av. (Merritt 667.)
FILLMORE, Mr. and Mrs. GEORGE W., 166 Santa Rosa Ave. (Piedmont 4808).
FINNEY, Mr. E. JAMES, 1265 Castro. (Oakland 272).
FISHER, Mr. and Mrs. PHILIP M., 179 Santa Clara Av. (Oakland 8184).
FITZGERALD, Mr. and Mrs. ROBT. M., N. E. Cor. Van Buren and Bellevue. (Oakland 2329)
FLAHERTY, Prof. MARTIN C., 325 24th. (Oakland 6967).
FLETTER, Mr. and Mrs. OLIVER, 211 Sunnyside Av. (Piedmont 3861).
FLINT, Mr. EDWARD P.; Miss ALICE M.; 60 Santa Clara Av. (Piedmont 816.)
FLINT, Mr. and Mrs. GEORGE B.; 665 Chetwood. (Piedmont 1787.)
FOLGER, Mr. and Mrs. EDWIN G., 471 Chetwood. (Oakland 3964.)
FOLGER, Mr. and Mrs. ERNEST R., 1356 Madison. (Oakland 345.)
——— Miss ELIZABETH, 1356 Madison. (Oakland 345).
FOOTE, Mr. and Mrs. HENRY G., 1444 Chestnut. (Oakland 4283.)
FORAN, Mr. and Mrs. FRANK JAMES, 710 63d. (Piedmont 2836).
FOSSING, Mr. and Mrs. J. C., 560 Oakland Av. (Piedmont 4109.)
FOSTER, Mr. and Mrs. AUGUST C., Key Route Inn. (Oakland 5924).
FOX, Mr. and Mrs. JOHN E., Elsmere Apts., 308 19th. (Oakland 7589).
FOX, Mr. and Mrs. MOYLAN C.; 1350 Madison. (Oakland 310.)
FREDRICKS, Dr. and Mrs. DAVID P., 174 Perry. (Oakland 4499).
FREELING, Mr. and Mrs. WILLIAM J., Hotel Avalon, 20th & Telegraph Av.
FREEMAN, Capt. and Mrs. E. M.; N. E. Cor. Wayne and Hanover. (Merritt 963.)
FRITSCH, Mr. and Mrs. EMIL, 267 Euclid Av. (Oakland 6087).
FRICK, Mr. W. P., Key Route Inn.
GABRIEL, Mr. and Mrs. WALTER N., 58 Hamlin Place. (Oakland 1401).
GAGE, Mrs. DAVID; Mr. HENRY D.; Mr. EDWARD; 474 28th (Oakland 4569).
GAGE, Mr. STEPHEN T.; Mr. GEO. G.; 1300 Harrison. (Oakland 4593.)
GALBRAITH, Dr. and Mrs. A.; 75 Bella Vista Av. (Merritt 3369.)
GALLAGHER, Mr. and Mrs. C. W., 354 Vernon. (Oakland 2728.)
GALLAGHER, Mr. and Mrs. SAMUEL J., 1509 27th Av.
GARD, Mr. and Mrs. H. N.; Mr. CHAS. A.; Mr. NICHOLAS; 1021 12th (Oakland 4324).
GARDINER, Mr. and Mrs. THOMAS M., Jr.; 1376 19th Ave. (Merritt 3254.)
GARTHWAITE, Mr. J. W., 641 Eldorado Av. (Piedmont 2417.)
GARTHWAITE, Mr. and Mrs. WM. W., 641 Eldorado. (Piedmont 2417.)
GASKILL, Mr. and Mrs. HERBERT D., 1575 Webster (Oakland 6996).
GASKILL, Dr. PERCY D., 1685 Webster. (Oakland 8323).
GASSAWAY, Mr. and Mrs. WM. M., 1213 Jefferson. (Oakland 7083.)
GAYTES, Mrs. THERESA H.; Mr. HERBERT; 395 Vernon. (Oakland 1413).
GAYNOR, Dr. and Mrs. JOHN J., College Av. & Claremont Blvd. (Piedmont 3772).
GEE, Rev. EDGAR E., 663 8th, cor. Grove. (Oakland 3713).
GENTRY, Mr. and Mrs. JOHN W.; Miss HAZEL I.; 352 E. 18th. (Merritt 2810).
GIBSON, Judge and Mrs. E. M.; Miss GRACE N.; 506 E. 23rd (Merritt 1933).
GIBSON, Mr. and Mrs. WILLIS E., Athens Hotel, 1302 Broadway. (Oakland 3468).
GIER, Col. and Mrs. THEO; S. E. Cor. Grand and Lenox. (Oakland 4046). Friday.
——— Miss ELSA; Miss GRACE; Miss AMALIE; Grand Av. and Lenox. (Oakland 4046)
GIESEA, Mr. and Mrs. F. A., 808 Lerida Ave., E. Piedmont Hts. (Oakland 6963).
GILBERTSON, Dr. JAMES C., 869 Walker Av. (Oakland 8909).
GILSON, Mr. and Mrs. C. L., 3033 Pleitner Av. (Merritt 2059).
GLENN, Mrs. E. WOODWARD, 2825 Broadway. (Fillmore 378.)
GLENN, Mrs. MINERVA; Miss LAURA; Miss CARMELITA; 953 Castro (Oakland 4177).
GOODALL, Mr. and Mrs. CHARLES MINER, 150 Lake (Oakland 2661).
——— Miss HELEN, 150 Lake. (Oakland 2661).
GOODALL, Mrs. HELEN S.; Mr. ARTHUR; 1317 Jackson. (Oakland 795).
GOODFELLOW, Mrs. A. A.; Miss ELIZABETH; Miss EDITH; 1353 Webster (Oak. 4596)
GOODFELLOW, Mr. and Mrs. WM. SCOTT, 923 5th Av. (Merritt 605). 1st & 2d Thursday.
——— Mr. GEORGE W., 923 5th Av. (Merritt 605).

GORDON, Mr. and Mrs. HARRY F., 1265 Harrison. (Oakland 2453.)
GORDON, Mr. and Mrs. JOHN, 943 Linden. (Oakland 2362).
GORI, Mr. and Mrs. WM. J. N., 675 23d. (Oakland 5597).
GORRILL, Mrs. IDA H.; Mr. CHESTER L.; 3715 Piedmont Av. (Piedmont 767).
GOULD, Mr. and Mrs. CHARLES B., 115 Moss Av. (Piedmont 2618).
GOULD, Mr. and Mrs. GUY T., 390 Lenox Av. (Oakland 8247).
GRACEY, Mr. and Mrs. HENRY, 762 13th. (Oakland 3706).
GRACEY, Mrs. M. D., 762 13th. (Oakland 3706).
GRAHAM, Dr. and Mrs. GILBERT; 1932 Summit. (Oakland 6217.)
GRAHAM, Mr. and Mrs. RICHARD, 718 16th. (Oakland 9302).
——— Miss BEATRICE, 718 16th. (Oakland 9302).
GRANDJEAN, Mr. HENRI; Miss ESTELLE; Miss BERTHE; 910 E. 24th (Mer. 3688).
GRANT, Mr. and Mrs. GEORGE, 1890 21st Av., cor. E. 28th. (Merritt 3510).
——— Mr. KENNETH, 1890 21st Av. (Merritt 3510).
GRAVES, Mr. and Mrs. WM. H. H.; Mr. WALTER H.; 1428 7th Ave. (Merritt 3779.)
GRAY, Mr. and Mrs. GEO. B. M.; 1766 9th Ave. (Merritt 3658.)
GRAY, Mr. and Mrs. GILES; Miss KATHERINE; 754 10th. (Oakland 2573.)
GRAY, Mr. and Mrs. GEO. DICKMAN; Miss MABEL T.; 758 10th. (Oakland 2313.)
GRAY, Mr. and Mrs. JOHN W., 923 Linden. (Oakland 4679.)
GRAY, Mr. and Mrs. ROSCOE S., 1921 Telegraph Av. (Piedmont 3426).
GREELEY, Mr. and Mrs. R. P. M.; 562 31st. (Piedmont 635.)
GREENE, Mr. and Mrs. CHARLES S., 135 Kempton Av. (Oakland 8224).
GREENE, Mr. L. A., 1297 Oak. (Oakland 4627).
GREENHOOD, Mr. and Mrs. EDWARD J., Maryland Apts. (Piedmont 4460).
GREENWOOD, Mr. and Mrs. FRANK M., 99 Montecito Av. (Oakland 2696).
GREENWOOD, Mr. and Mrs. GEORGE D., 1399 Jackson. (Oakland 448).
GREGORY, Prof. and Mrs. ADOLPH; Miss GENA W.; 13th and Madison. (Oakland 4922).
GREY, Mr. and Mrs. RICHARD H.; 1777 Tenth Av. (Merritt 3320.)
GROSS, Dr. and Mrs. CHAS. F., 410 Perry (Piedmont 8414).
GROSS, Mr. and Mrs. GEO. E., 321 Boulevard Terrace. (Oakland 1827.)
GROSS, Mr. LAWRENCE B., 679 61st. (Home H 6950).
GROVER, Mr. and Mrs. RALPH A., 6652 Dana. (Piedmont 3118). 1st Tuesday.
GUMMOW, Mr. and Mrs. L. L. 646 Telegraph Av. (Oakland 6469.)
HADLEY, Mr. and Mrs. MARQUIS DE LAFAYETTE, 3773 Piedmont (Piedmont 758).
HAGLUND, Dr. and Mrs. CARL J., 1238 Filbert (Oakland 7873).
HALL, Mr. and Mrs. ALBERT E., 698 31st. (Piedmont 2461).
HALL, Mr. and Mrs. CHARLES, Hotel St. Mark. (Oakland 6000).
HALL, Mr. and Mrs. DOUGLAS J., 3980 Howe.
HALL, Mrs. EDWARD M., 110 E. 12th. (Merritt 620).
HALL, Mr. and Mrs. EDWARD M., Jr., 1211 5th Av. (Merritt 870.)
HALL, Mr. FREDERIC W., Claremont Country Club. (Piedmont 1005).
——— Miss MYRA N.; Mr. HERBERT E.; Claremont Country Club. (Piedmont 1005).
HALL, Mr. and Mrs. HIRAM T., 1207 5th Ave. (Merritt 2526.)
HALL, Judge and Mrs. SAMUEL P., 1184 14th. (Oakland 4284). Country residence, Felton,
——— Dr. CHANNING, 1184 14th. (Oakland 4284). Santa Cruz County, Cal.
HALL, Mr. and Mrs. SHERMAN W., 303 Bellevue Av., Adams Point. (Oakland 7766.)
HALL, Mr. and Mrs. WHIPPLE S., 2065 Oakland Av. (Piedmont 4650).
HALSEY, Dr. and Mrs. WILBUR H.; 162 Hanover Ave. (Merritt 2798.)
HAMLIN, Dr. and Mrs. O. D., 341 Lenox Av. (Oakland 3247.)
HAMMER, Mr. and Mrs. GEORGE; 297 Lee. (Oakland 7527.)
HANNAFORD, Mr. and Mrs. ALFRED L., 2293 West. (Piedmont 2638)
HANSEN, Miss ANNA M., 1163 Jefferson (Oakland 3594).
HANSEN, Mr. and Mrs. A. L.; Miss ALMA; 1444 East 16th, Fruitvale. (Merritt 930.)
HARDING., Mr. and Mrs. R. T., 25th Av. & E. 27th, Fruitvale. (Merritt 2727).
HARDY, Mr. and Mrs. LOWELL J.; Mr. G. M.; 620 E. 24th. (Merritt 3269).
HARDY, Dr. SUMNER, 2031 Richmond Blvd. (Oakland 5743).
HARLOW, Mr. and Mrs. WILLIAM S., 1042 Adeline. (Oakland 5497).
HARMON, Mr. and Mrs. A. K. P.; Miss ELMA; Miss EDITH; Mr. A. K. P., Jr.; 1401 East 14th St. (Merritt 3708.)
HARPENDING, Mr. and Mrs. ASBURY H., 2603 Fruitvale Av. (Merritt 693).
——— Miss GENEVIEVE, Miss LUCILE, 2603 Fruitvale Av. (Merritt 693).
HARRIS, Mr. ARTHUR L., Hotel Metropole. (Oakland 5746).
HARROLD, Mr. and Mrs. FRANK, 1341 26th Av. (Merritt 3029).
——— Miss EMELIE E.; Mr. CECIL A.; Mr. FRANK; Mr. HERBERT F.; 1341 26th Av.
HARROLD, Mr. and Mrs. GEORGE W.; 1303 East 16th. (Merritt 2890.)
HARROLD, Mr. and Mrs. JAMES H., 1305 E. 16th. (Merritt 2891).
——— Miss SUSAN R.; Mr. WARREN; Mr. JAMES B., 1305 E. 16th. (Merritt 2891).
HASS, Mr. and Mrs. FRED, 1203 36th Av. (Merritt 1815).
HATCH, Mr. and Mrs. C. EDWARD, 1372 Harrison. (Oakland 4410).
——— Miss FLORENCE; Mr. CHARLES R., 1372 Harrison. (Oakland 4410).

Oakland Tribune

EVERY EVENING
~AND~
SUNDAY MORNING

TRIBUNE
BLDG.
Eighth and
Franklin Sts
OAKLAND

Oakland Tribune

-MOST-
MODERNLY
EQUIPPED
- PLANT-
IN
NORTHERN
CALIFORNIA

Reaches 7/10 of the homes of Oakland, Alameda and Berkeley

Photo Engraving, Book Binding,
Job Printing & a Complete Art Dept.

HATCH, Mr. and Mrs. GEO. W.; Miss; 280 Park View Terrace. (Oakland 3779.)
HAVEN, Mrs. MARY H.; Miss MARTHA E.; 1329 Harrison. (Oakland 3740.)
HAVENS, Mr. and Mrs. ALBERT W.; Miss MARIETTA; 135 Vernon. (Oakland 4724.)
HAWLEY, Mr. and Mrs. GEO. T.; Misses; Mr. STUART S.; 344 29th (Oakland 4558).
HAWLEY, Mr. M. J., 268 Lee. (Oakland 1697.)
HAYDEN, Mr. and Mrs. BRACE, 287 Adams (Oakland 2088).
HAYES, Mrs. LUCIE MAY; 527 East 11th. (Merritt 3183.)
HEALD, Prof. and Mrs. E. P., 1044 Telegraph Av. (Oakland 2131) Country res. Napa, Cal.
HEARST, Mrs. PHOEBE A., "Hacienda del Pozo de Verona," Pleasanton, Cal.
HEATLEY, Mr. and Mrs. CHARLES W., Hotel Athens.
HEESEMAN, Mr. and Mrs. C. J., 3211 Fruitvale Av. (Merritt 2447.)
HEESEMAN, Mr. and Mrs. G. F.; Miss LOTTA, 476 Grand Av. Oakland 3193).
HELLMAN, Mr. and Mrs. I. W., Jr., Oakvale Park (Elmhurst 713).
HENDERSON, Mr. and Mrs. EDWARD J., 277 19th. (Oakland 2842).
HENES, Mr. LOUIS G., Key Route Inn. (Oakland 7576).
HENLEY, Mr. and Mrs. EARL B., 543 37th (Piedmont 2671).
HENRY, Mr. and Mrs. WALTER HUGHES; 630 Vernon. (Piedmont 292.)
HENSHAW, Mrs. EDW. T., 95 Moss Av. (Piedmont 4504).
HENSHAW, Mr. and Mrs. TYLER; S. W. Cor. Perkins and Vernon. (Oakland 8700.)
——— Miss IDA T.; Mr. RANSOM; SW. Cor. Perkins & Vernon. (Oakland 8700).
HENSHAW, Mr. and Mrs. WILLIAM G., "Rose Crest," 116 Adams. (Oakland 7326).
——— Miss FLORENCE; Mr. GRIFFITH; (Miss ALICE GRIMES) 116 Adams. (Ok 7326)
HERBOLD, Mr. ERNEST L., 56 San Pablo Av. (Oakland 3563.)
HERRICK, Dr. and Mrs. LEROY F., 1507 Harrison. (Oakland 1763).
HERRICK, Mr. and Mrs. HERBERT A., 817 12th, Cor. Market. (Oakland 8048).
HERON, Mr. and Mrs. ERNEST A.; (Mrs. W. L. DUDLEY); 130 Moss Av. (Oak. 1157)
HIBBERD, Capt. and Mrs. I. N., 1305 28th Av. (Merritt 722).
HIGGINS, Mr. and Mrs. A. H., Key Route Inn.
HIGH, Mr. and Mrs. WM. H.; Mr. WM. H. Jr.; 306 Van Buren. (Oakland 3759.)
HILDEBRAND, Mr. and Mrs. GEORGE D., 678 16th. (Oakland 6555.)
HILL, Mr. and Mrs. JOHN C., 1916 Hastings Av. (Merritt 3717).
HILL, Mr. and Mrs. LAWRENCE V., 105 Echo Av. (Piedmont 3530).
HILL, Dr. and Mrs. ROBERT L., Jr.; 553 28th. (Oakland 3973.)
HILLS, Mr. and Mrs. AUSTIN HERBERT; (Miss EVELINE HILLS GRIMES); 33 Bella Vista Av. (Merritt 603).
HINCKLEY, Mr. and Mrs. HARRY G., 3226 Fruitvale Av. (Merritt 2896).
HOAG, Mr. JARED C., Brown Building, 478 10th St.
HOAG, Mr. and Mrs. JAMES W., 686 34th. Thursday.
HOAG, Miss LORENA E., 1020 Brush (Oakland 6156).
HOBSON, Mr. and Mrs. R. O., Key Route Inn (Oakland 5924).
HOFFMANN, Mr. GEORGE J., 228 Perry.
HOGAN, Mr. and Mrs. HUGH; Misses; 121 Lake (Oakland 6441).
HOGAN, Mr. and Mrs. HUGH W., 322 Warwick (Oakland 7857).
HOLABIRD, Mr. and Mrs. RUSSELL B., 2962 Piedmont Av. (Berkeley 5677).
HOLCOMB, Mr. and Mrs. HARRY L., 567 37th, Roosevelt Ter (Piedmont 1842.) Thursday
HOLLAND, Mr. and Mrs. ARTHUR P.; Miss L.; 1608 Telegraph Ave. (Piedmont 2678.) 4th Thursday.
HOLMES, Mr. and Mrs. R. D., 367 East 14th. (Merritt 2657.)
HOOVER, Mr. and Mrs. FREDERICK W., 216 Perkins (Oakland 8302).
HOOPER, Mrs. C. L.; 202 Santa Rosa Av. (Piedmont 2613.)
HOPPE, Mr. and Mrs. REINHOLDT, 2777 25th Av., E. Oakland. (Merritt 3480). 2nd Tuesday
HORTON, Miss SARAH W.; Miss ELLEN; Miss MARY; 964 18th. (Oakland 2380.)
HOTCHKISS, Mr. and Mrs. LAWRENCE S., 421 Hudson Av. (Piedmont 2378).
HOUGH, Mr. and Mrs. FRANK B., 1900 11th Av. (Merritt 3372).
——— Miss MARGUERITE; Miss GENEVIEVE; 1900 11th Av. (Merritt 3372).
HOUGH, Mr. ROLLO J., 543 53rd. (Piedmont 5493).
HOUGHTON, Mr. and Mrs. CHAS. S.; Miss RUTH; 288 Van Buren (Oakland 6186).
HOWARD, Mr. and Mrs. CARY, 328 29th. (Oakland 2750).
HOWARD, Mr. and Mrs. E. L., 1432 Webster. (Oakland 9068.)
HOWARD, Mr. and Mrs. JOHN L., 87 Vernon. (Oakland 4722.)
HOWARD, Mr. JOHN L., Jr., 457 Walsworth Av. (Oakland 5788).
HOWARD, Mr. and Mrs. N. A., 37 Lincoln Av. (Piedmont 763).
HOWARD, Mr. and Mrs. S. C., 1432 Webster. (Oakland 9068.)
HOYT, Mr. and Mrs. JOHN G.; Miss ELVA; 407 Fairmont. (Oakland 2840.)
HUBBARD, Mr. and Mrs. BERT S.; 586 Vernon. (Piedmont 456.)
HUBBARD, Mr. and Mrs. CHARLES P., 271 Lee. (Oakland 707).
HUBBARD, Mr. and Mrs. SAMUEL; Mr. SAMUEL, Jr.; 98 Moncito Av. (Oakland 7700).
HUGHES, Mr. and Mrs. EDWARD F.; 425 Orange. (Oakland 4892.)
HUGHES, Mr. and Mrs. DANIEL P., 1020 Myrtle. (Oakland 4906.)
HULME, Rev. JAMES; Dr. F. W. W.; 1103 12th. (Oakland 2363, and Home A 2363.)

HUME, Mr. and Mrs. GEO. W.; Miss; Mr. WM. R.; Mr. EDWIN C.; 4320 Piedmont Av. (Piedmont 1633).
HUNT, Mr. and Mrs. ANDREW T., 434 Perkins (Oakland 2632).
HUNT, Mr. and Mrs. J. H., 160 Lake. (Oakland 4806.)
HURLBUT, Mr. and Mrs. HOWARD R., 1303 Logan Av. (Merritt 1429).
HUS, Mr. and Mrs. FRANK, 1438 Adeline. (T. Priv.) Thursday.
HUSH, Mrs. VALENTINE G.; Mr. V. G. Jr.; Mr. WALTER F. R.; 1340 E. 14th.
HUSSEY, Mr. and Mrs. A. C.; 621 Cambridge (Merritt 3862.)
HUSSEY, Mr. and Mrs. HORACE; Miss EVELYN; 971 Market. (Oakland 8615.)
HUTCHINSON, Mr. and Mrs. CHAS. T.; 117 Lake. (Oakland 5973.)
HUTCHINSON, Mr. and Mrs. TALENTYRE R., 398 Edwards.
HYDE, Mrs. ISAAC; Miss JOSEPHINE; 604 Eighth. (Oakland 2369.)
IRISH, Col. and Mrs. JOHN P.; Mr. JOHN P., Jr.; 1438 Adeline (Tel. Priv., "The Casa.")
INGELS, Mr. and Mrs. WILLARD H.; Miss HAZEL; Mr. OSCAR; 1315 Oak (Oak 5730)
INGRAM, Mr. and Mrs. HENRY C., Madison Park Apartments.
IRVING, Mr. and Mrs. WM., 702 31st. (Piedmont 4219.)
IVES, Mr. and Mrs. STEPHEN D., 6428 Benevenue Av. (Piedmont 3183).
——— Miss LOUISE, 6428 Benvenue Av. (Piedmont 3183).
JACKSON, Mr. and Mrs. EDWIN R., 248 Ridgeway Av. (Piedmont 4637).
JACKSON, Mr. and Mrs. CHAS. A., 952 35th. Tuesday.
JACKSON, Dr. and Mrs. F. F., Key Route Inn. (Oakland 5924).
JACKSON, Mr. and Mrs. JOHN WILSON, 1387 Alice. (Oakland 1627).
JACKSON, Mr. and Mrs. R. A.; 270 E. Oak St. (Merritt 3753.)
JACKSON, Mr. and Mrs. STANLEY H., Hotel St. Mark.
JACOBY, Mr. and Mrs. O. D.; 5326 Dover. (Piedmont 1269.)
JEFFERY, Mr. CHAS. A.; 151 East 19th. (Merritt 3856.)
JENKS, Dr. and Mrs. GEORGE, Hotel Athens, 1302 Broadway. (Oakland 1487).
JENSEN, Mr. and Mrs. GEORGE C.; 381 Palm Av. (Oakland 5500.)
JEWETT, Mr. HAROLD W., 1230 Telegraph Av. (Oakland 5236.)
JOHN, Mr. and Mrs. JENKIN BEVAN, 647 Mariposa Av., Linda Vista. (Piedmont 2017).
JOHNSON, Mr. and Mrs. ALFRED F.; 492 Chetwood, Cor. Santa Clara. (Home A 2963).
——— Mr. EMORY, 492 Chetwood, Cor. Santa Clara. (Home A 2963).
JOHNSON, Mr. and Mrs. BEN O., N. side E. 30th, near 21st Av. (Merritt 501).
JOHNSON, Mr. and Mrs. JAMES A.; Miss ETHEL; 375 E. 14th. (Merritt 2587.)
JOHNSON, Mr. and Mrs. ROOSEVELT, 306 Lee (Oakland 8229). 1st Tuesday.
JOHNSON, Mr. and Mrs. WARREN LESLIE, 738 Grand Av. (Oakland 6548).
JOHNSON, Mr. and Mrs. WILLIAM PIERCE, 146 Monte Vista Av. (Piedmont 1174).
——— Miss JOSEPHINE, 146 Monte Vista Av. (Piedmont 1174).
JOHNSTON, Mr. and Mrs. WILLIAM H., 364 Staten Av., nr. Van Buren.
JOLLY, Mr. and Mrs. E. JESSE, 502 Vernon. (Piedmont 626).
JONAS, Mr. and Mrs. A., 576 28th. (Oakland 5426).
JONES, Mr. and Mrs. HIRAM R., 768 13th. (Oakland 6832.)
JORDAN, Mr. and Mrs. FRED A., Hotel Athens, 1302 Broadway. (Oakland 1487).
JORDAN, Mr. and Mrs. JOHN B., Hotel Athens, 1302 Broadway. (Oakland 1487). Wednesday.
JORDAN, Mrs. MARY F., 562 23d. (Oakland 2190.)
JURGENS, Mr. and Mrs. CHARLES, 930 Adeline (Oakland 3861).
JURGENS, Mr. WM. C., Athenian Club.
KAHN, Mr. FREDERICK; 673 Walsworth. (Piedmont 445.)
KAHN, Mr. SOL; 669 Oakland Av. (Piedmont 2948.)
KALES, Mr. and Mrs. MARTIN W., 176 Lake. (Oakland 2162).
——— Miss ROSE E.; Mr. ARTHUR F.; Mr. SPENCER M.; 176 Lake (Oakland 2162).
KANE, Dr. and Mrs. JOHN M., 381 Lenox Av. (Oakland 1052).
KAYSER, Mr. and Mrs. ALBERT, N. W. cor. Grand Av. and Lee (Oakland 6123).
KELLEHER, Mr. and Mrs. W. J. A., 1083 66th. (Piedmont 4512.)
KELLER, Mr. and Mrs. M. J., 1336 E. 27th. (Merritt 2574).
——— Miss ETHEL; Mr. GEORGE; Mr. ALBERT J.; 1336 E. 27th. (Merritt 2574).
KELLER, Mr. and Mrs. EDWARD MILTON; Miss LILLIAN; 1312 Grove.
KELLEY, Mr. and Mrs. JOSEPH M., Hotel St. Mark. (Oakland 6000).
KELLOGG, Mr. and Mrs. CHAS. W.; Miss LOUISE; 1253 Grove (Oakland 2119).
KELLOGG, Mr. and Mrs. WALTER T., 180 Perry. (Oakland 6267).
KENDALL, Mr. and Mrs. ALPHEUS, 1497 Telegraph Ave. (Piedmont 634.)
KENDALL, Mr. EDWIN C., Key Route Inn.
KENDALL, Mr. and Mrs. HARRY G., 363 Lenox Ave., Allendale. (Oakland 5055.)
KENDALL, Mr. and Mrs. NOAH C., 1210 Jackson. (Oakland 4098.)
KENNA, Mr. and Mrs. JAMES P., (nee Hall), 12th Av. and E. 21st. (Merritt 3705).
KENNA, Mrs. P. J. C., 12th Av. and E. 21st. (Merritt 3705).
KENT, Mr. and Mrs. HENRY E., 1157 1st Ave. (Merritt 3423.)
KENT, Mr. and Mrs. THOS. E., 832 Oak. (Oakland 6893.)
KERGAN, Dr. and Mrs. H. SIDNEY, Euclid and Van Buren. (Oakland 2498).
KERGAN, Dr. and Mrs. WILLIAM W., 216 Lake Shore Boul. (Oakland 41.)

KERR, Mr. ARCHIE E.; Misses; 557 27th. (Oakland 2331.)
KERR, Mr. and Mrs. KENNETH A.; 1423 13th Av. (Merritt 2894.)
KEYES, Mr. and Mrs. CHARLES E., 168 Oakland Av. (Oakland 5714)
KIBBE, Mr. and Mrs. GEO. R., 3587 Florida St. Fruitvale. (Merritt 2050.)
KINCAID, Mr. and Mrs. WALES B.; (Miss EVELYN S. MOOTE); 645 55th. (Pied. 4929)
KING, Mrs. CHARLES H.; Miss PEARL; Miss MILDRED, 1029 6th Av. (Merritt 617).
KING, Mr. and Mrs. GEORGE LYMAN, 562 Walsworth. (Piedmont 1012).
——— Miss ADELAIDE S.; Mr. LYMAN STEVENSON; 562 Walsworth. (Pied't 1012)
KINNEY, Mr. and Mrs. RALPH W., Athol & Avon Av. (Merritt 2555).
KINSEY, Mr. and Mrs. C. FRANK, 570 Oakland Av. (Piedmont 1233).
KIRKPATRICK, Mr. and Mrs. CLYDE; 166 East 15th.
KITCHEN, Mr. and Mrs. JOHN, Jr., 1358 Webster. (Oakland 3805.)
KITCHENER, Mr. and Mrs. RAYMOND S., 589 Jean. (Piedmont 4491).
KLARNET, Mr. and Mrs. S. L., 2655 Townsend Av., near Wellington. (Merritt 3517).
KLOSE, Mr. and Mrs. CHRISTIAN A., 935 Kingston Av. (Piedmont 1455).
KNAPP, Mr. and Mrs. WILLIAM, 3101 Champion, Cor. School. (Merritt 3073).
KNIGHT, Mr. and Mrs. ROBERT S.; Mr. REMI C.; 1297 Oak. (Oakland 4627.) Wed.
KNOWLES, Mr. and Mrs. HARRY J., 1167 Oak. (Oakland 2173.)
KNOWLES, Mr. and Mrs. THOMAS; Miss ROSE; 385 Palm Av. (Oakland 6475).
KNOX, Dr. MYRA W.; Miss MARGARET; 958 14th. (Oakland 145.)
KOENIG, Mr. and Mrs. ARNOLD, 566 25th.
KOENIG, Mr. and Mrs. CHARLES A., 2018 E. 20th. (Merritt 1141).
KOSER, Mr. and Mrs. NEWTON A., 1523 Webster. (Oakland 3807.)
KROLL, Mr. and Mrs. CLIFTON H., 764 Kingston Ave. (Piedmont 1258.)
KROLL, Mr. and Mrs. WM. F.; Miss; Mr. FRED.; 126 Kempton Ave. (Oakland 9518.)
KUSS, Mrs. P. N., 532 31st. (Piedmont 631.)
KYDD, Mrs. ROSE M.; 1445 Chestnut. (Oakland 8153.)
LACKEY, Dr. and Mrs. HOWARD J., 552 34th. (Piedmont 1562.)
LAKE, Mr. and Mrs. FRED W., 909 Linden. (Oakland 9351.)
LARKEY, Dr. and Mrs. ALONZO S., 381 Bellevue Ave. (Oakland 290.)
LATHAM, Miss E.; Mr. ARTHUR; 4501 San Pablo Av. (Piedmont 3205).
LATIMER, Mr and Mrs. WM. S., Wagner Apartments. (Oakland 649).
LAUFER, Mr. and Mrs. FRED W., 205 E. 12th. (Merritt 2523). Thursday.
LAVENSON, Mr. and Mrs. A. S., 657 Walsworth Ave. (Piedmont 1925.)
LAWRENCE, Dr. CHARLES L., 2380 Bruce.
LAY, Mrs. MARION S., 855 Jackson. (Oakland 5295).
——— (Mr. CLARENCE B. STANLEY), 855 Jackson. (Oakland 5295).
LAYMANCE, Mr. and Mrs. EDGAR E., 217 E. 14th. (Merritt 3386.)
LAYMANCE, Mr. and Mrs. M. J., Peralta Apartments, 13th and Jackson. (Merritt 2567).
LAYMANCE, Mrs. NETTIE; 195 Santa Clara Av. (Oakland 4143.)
LAYMANCE, Mr. WM. J., 101 13th. (Oakland 5694.)
LEACH, Mr. and Mrs. ABE P., Sunol, Cal.
LEACH, Mr. and Mrs. FRANK A.; Mr. HARRY E.; 541 Hobart. (Oakland 2598.)
LEACH, Mr. and Mrs. WILLIAM; (Mr. and Mrs. HARVEY WILLIAM LEACH); 1525 10th Ave. (Merritt 2491.)
LECKIE, Mr. and Mrs. ROBERT S., 1320 4th Av. (Merritt 781).
LEET, Mr. and Mrs. R. A., 145 Athol Av. (Merritt 3618).
LEHNHARDT, Mr. and Mrs. EMIL, 1103 Telegraph Av. (Oakland 1847).
——— Mr. EMIL, Jr., 1103 Telegraph Av. (Oakland 1847).
LEIGHTON, Mr. and Mrs. HUBERT, 1466 Grove. (Oakland 3791).
——— Miss ALMA EADS, 1466 Grove. (Oakland 3791).
LEIMERT, Mr. and Mrs. WALTER H., 1308 Jackson. (Oakland 5028).
LEITER, Mr. and Mrs. GEORGE L., 3700 West. (Piedmont 2441).
LEVISTON, Dr. and Mrs. F. E., 3633 Delaware, Fruitvale. (Merritt 1282.)
LEVY, Mr. and Mrs. ALFRED I., 474 11th. (Merritt 1067).
LEWIS, Mr. IRVING C., 977 6th Av. (Merritt 3383).
LILIENCRANTZ, Dr. and Mrs. AUGUST, 465 Fairmont Av. (Oakland 2495).
LILIENCRANTZ, Dr. and Mrs. GUY HOMER, 465 Fairmont Av. (Oakland 2495).
LILLARD, Mr. and Mrs. O. W., Key Route Inn. (Oakland 2924).
LINDBERG, Mr. OTTO F., 825 36th. (Piedmont 5341).
LINDSAY, Mr. and Mrs. HARVEY B., Claremont Manor. (Piedmont 1699).
LISSNER, Mr. and Mrs. B., 581 Vernon. (Piedmont 2148.)
LIVINGSTON, Mr. and Mrs. JOHN, 151 Jayne Av. (Oakland 3777).
——— The Misses; Mr. ERNEST; 151 Jayne Av. (Oakland 3777).
LOAIZA, Mr. and Mrs. FERDINAND, 216 John. (Piedmont 1072).
LOAIZA, Mr. and Mrs. WENCESLAO Y., 3145 Elmwood Av., Fruitvale.
LOCKE, Mr. and Mrs. WILLIAM L.; Miss FLORENCE, 36 Moss Av. (Piedmont 3614).
LOGAN, Mr. and Mrs. W. C., 139 Napier. (Piedmont 3267).
LOHMANN, Mr. and Mrs. EDWARD H.; Mr. E. G.; 534 28th. (Oakland 4589).
LOHSE, Dr. and Mrs. JOHN L., 80 Monte Vista Av. (Piedmont 813).

LOHSE, Mr. and Mrs. PAUL; Miss C.; 686 Mariposa Av. (Piedmont 1438).
LOMBARD, Mr. and Mrs. JOHN A., 1800 Fruitvale Av. (Merritt 2707.)
LONG, Mr. and Mrs. ALBERT V., 1015 Adeline. (Oakland 5176).
LORD, Mr. and Mrs. FRED H., 500 Bay View Av. (Merritt 1063).
LOVELL, Mr. and Mrs. CHAS. H., 1390 Webster. (Oakland 7130.)
LOVETT, Mr. and Mrs SAMUEL P., 1325 4th Av. (Merritt 2184 and Home B1220).
LOWDEN, Mr. and Mrs. E. KENNETH, 201 Athol Av. (Merritt 899).
LOWDEN, Mr. and Mrs. WM. H., 971 Center. (Oakland 243.)
LOWRY, Mr. and Mrs. J. E., 554 23 rd. (Oakland 4888.)
LUCAS, Mr. and Mrs. H. C., 615 Hopkins. (Merritt 2693).
LUNDBORG, Mr. and Mrs. IRVING, 643 Walsworth Av. (Piedmont 340).
LUNING, Mr. and Mrs. NICHOLAS, 1811 14th Av. (Merritt 2388).
LUNING, Mr. and Mrs. OSCAR, 3855 Telegraph Av. (Piedmont 780.)
LYMAN, Mr. and Mrs. RICHARD MORRIS; 52 Santa Clara Av. (Piedmont 2619.)
LYNN, Mr. and Mrs. E. M., 176 Kempton Av., near Fairmont (Oakland 7797).
LYON, Mr. and Mrs. JOHN L.; Mr. HARVEY B.; 804 12th. (Oakland 7367).
MacDERMOT, Mrs. CHARLES F.; Mr. ALFRED J., 1407 8th St. (Oakland 298). Summer Home, Rancho Los Huecos, Madrone, Cal., and Oak Grove, Portsmouth, N. H.
MacDERMOT, Mr. and Mrs. LOUIS M., 1407 8th. (Oakland 1957). Summer Home, "Rancho Los Huecas," Madrone, Cal., and Oak Grove, Portsmouth, N. H.
MACDONALD, Mr. and Mrs. ANGUS N., 186 Perry. (Oakland 7899.)
MACDONALD, Mr. and Mrs. AUGUSTIN S.; Miss BERNICE; 235 Vernon (Oakland 8915)
MACDONALD, Mr. and Mrs. JOHN A., 280 Lee. (Oakland 3426.)
MACDONALD, Mr. and Mrs J. H.; Miss BERENICE G.; 87 Montecito Av. (Oakland 2066.)
MACDONALD, Mr. and Mrs. ROYAL P., 310 Park View Terrace (Oakland7011).
MACHEN, Mr. and Mrs. RAYMOND J., 324 Adams (Oakland 8520).
MACKAY, Mr. and Mrs. WALTER S., 1445 Harrison. (Oakland 2424.)
MACLISE, Mr. and Mrs. JAMES; Miss CAROLYN; Miss HELEN; Miss CORINNE; Mr. DEMING G.; 383 Vernon (Oakland 1623).
MACON, Rev. and Mrs. CLIFTON, 497 29th. (Oakland 2596).
MAGEE, Mr. and Mrs. FREDERICK ENGLISH; 97 Vernon. (Oakland 800.)
MAGEE, Mr. and Mrs. THOMAS, Jr., 1340 E. 14th, Fruitvale.
MAGEE, Mr. and Mrs. WM. A., "Alder Farm," 35th Av. and Leona Hgts. (Merritt 607.)
MAHER, Dr. and Mrs. JAMES, 2205 Grove. (Piedmont 510).
MAJORS, Dr. and Mrs. ERGO A., 5749 Grove. (Piedmont 2995.)
MAKINSON, Dr. and Mrs. HERBERT A.; Mr. FRANK R.; 190 41st (Piedmont 205).
MANHEIM, Mr. and Mrs. HENRY S., 69 Monte Vista Av. (Piedmont 519).
MANN, Mr. and Mrs. GUSTAV, 2042 Grove (Piedmont 1037).
MANUEL, Mr. and Mrs. WALTER, 500 Lake Park Av., near Cove. (Oakland 4300).
MARKWART, Mr. and Mrs. ARTHUR H., 377 Palm Av. (Oakland 7883).
MARKS, Mr. M. E., Hotel St. Mark. (Oakland 6000).
MARTENS, Mr. and Mrs. FRANK C., 129 Moss Av. (Oakland 5822).
MARSILY, Mr. and Mrs. GEORGE J. G.; Miss GEORGETTE; Mr. GENSLIN R. B.; 1392 Harrison. (Oakland 2715.)
MARTIN, Mrs. D. E.; Miss MITCHLEN; 1323 Harrison. (Oakland 337.)
MARTIN, Mr. and Mrs. J. I., 1030½ 47th. (Home H 6052).
——— Miss VIVIAN; Mr. JUSTIN, 1030½ 47th. (Home H 6052).
MARWEDEL, Mr. and Mrs. EDWARD H.; Miss ELSIE; Mr. GEO. A.;1540 Fruitvale Av. (Merritt 2659).
MARX, Mr. and Mrs. ALEXANDER H., 468 Chetwood. (Oakland 3770).
MASON, Mrs. W. C., Hotel Athens, 1302 Broadway. (Oakland 1487).
MASTEN, Dr. and Mrs. B. B.; 961 8th. (Oakland 7602.)
MATHEWS, Mr. and Mrs. L. M., 934 Myrtle (Oakland 2625).
MATHEWS, Mr. and Mrs. WALTER J., Hotel Athens, Miss HOPE; (Oakland 1487).
MATTHEWS, Mr. and Mrs. FRANCIS I., 149 Newton Av. (Merritt 2492).
MATTHEWS, Mr. and Mrs. J. H., 1153 Oak.
MATHEWSON, Mr. C. E., Hotel St. Mark. (Oakland 6000).
MAU, Mr. and Mrs. CHARLES F., 919 Filbert. (Oakland 5794.)
MAUERHAN, Mr. and Mrs. J. EUGENE, 619 Santa Ray Av. (Oakland 6478.)
MAUVAIS, Mrs. MAE, 406 Van Buren Av.
MAUVAIS, Mr. and Mrs. ROY, 1305 Oak, near Lake. (Oakland 361).
MAXWELL, Mr. and Mrs. JOHN P., 470 26th. (Oakland 4857.)
MAY, Mr. and Mrs. JOHN, 4318 Gilbert (Oakland 6393).
MAYHEW, Mr. and Mrs. FRANK J., 955 Clayton. (Park 3956.)
MAYON, Dr. and Mrs. JAMES L., 1271 Market. (Oakland 8364).
——— Miss ETHEL; Miss MABEL; Miss RUTH;
McCALL, Mr. & Mrs. JOSEPH G., 424 37th.
McCARTHY, Mr. and Mrs. JAMES L., 175 10th. (Oakland 1686).
McCASLIN, Mr. and Mrs. J., 330 Staten Av. (Oakland 9522.)
McCLENEGAN, Mr. and Mrs. JOSEPH, 532 22nd. (Oakland 1604.) Wednesday.
McCLURE, Mrs. C. E.; Miss MARY E.; Miss HARRIET E.; 586 29th. (Oakland 1808.)

McCOY, Mr. and Mrs. CHARLES L.; 62 East 12th. (Merritt 3683.)
McDONOUGH, Mr. and Mrs. A. T., 515 30th. (Oakland 6339).
McDOUGALD, Mr. GEORGE A., 568 Fairmont Av. (Piedmont 2482).
McELRATH, Mrs. J. E.; Miss PHOEBE; Mr. JOHN E.; 5101 Dover. (Piedmont 1908.)
McGAULEY, Mrs. MINNA HOPPE 2777 25th Av. E. Oakland. (Merritt 3480). 2nd Tuesday
McKEE, Mr. and Mrs. SAM BELL; 225 Vernon. (Oakland 334.)
McKENZIE, Mr. and Mrs. W. A. G., 89 E. 11th (Merritt 2722).
McKILLICAN, Mr. and Mrs. ROBERT; 560 25th. (Oakland 2116.)
McKNIGHT, Mr. and Mrs. ANDREW J., 2908 E. 15th. (Merritt 2829).
McLAUGHLIN, Mr. and Mrs. DAVID H.; 60 E. 11th. (Merritt 2723.)
McLAUGHLIN, Mrs. EDITH; Mr. HENRY; Mr. GEORGE S.; 1221 Harrison.
McLAUGHLIN, Mr. and Mrs. THOMAS D., 59th and Ross. (Piedmont 5082).
McMILLAN, Mr. and Mrs. A., 475 Shafter Av. (Piedmont 2402).
McMULLEN, Mr. and Mrs. J. C.; Mr. ROBT. J.; 1224 E. 27th. (Merritt 702.)
McMULLIN, Miss ELIZA M., 472 Vernon. (Oakland 5867).
McMULLIN, Mr. and Mrs. JOHN; 472 Vernon. (Oakland 5867.)
McNEAR, Mrs. GEORGE W.; Mr. CYRIL; Mr. JOHN; 957 Linden. (Oakland 13).
McRAE, Dr. DONALD M., 1214 10th. (Oakland 804).
McVICKER, Mr. and Mrs. U. L., 308 San Pablo Av. (Oakland 3602).
MEADE, Mr. and Mrs. CALVERT, 1064 14th. (Oakland 876).
MEEHAN, Mrs. JESSE P.; Miss ELISE; Mr. JESSE P.; 309 E. 14th. (Merritt 3680.)
MEEK, Mrs. HORRY; Miss GLADYS; Miss HARRIETT; Haywards Road (Elmhurst 720).
MEEK, Dr. and Mrs. RODOLPH W., 513 28th. (Oakland 4330).
MEHRMANN, Dr. and Mrs. H. B., 2115 Grove, cor. Brockhurst. (Piedmont 818).
MEIN, Mrs. THOMAS; Lake and Jackson. (Oakland 2394.)
MELBOURNE, Mr. and Mrs. FRANK J.; 559 Walsworth. (Piedmont 1503.)
MELVIN, Judge and Mrs. HENRY A., 1365 6th Av. (Merritt 3645).
MENDENHALL, Mr. and Mrs. ERNEST D., 252 Euclid (Oakland 2067).
MEREDITH, Mr. and Mrs. GEORGE S.; 221 Athol Av. (Merritt 741.) (Home B 1824.)
MERRIMAN, Mr. and Mrs. ALVIN F., Jr., 772 12th. (Oakland 6058.)
MERRITT, Dr. and Mrs. C. HOWARD, 1025 Telegraph Av. (Oakland 1877).
MERRITT, Mr. and Mrs. JAMES B., 1200 Jackson, cor. 14th. (Oakland 2160.)
MERRITT, Mr. and Mrs. MARK D., 1033 Linden. (Oakland 2316).
MERRITT, Mr. and Mrs. RALPH P., 1907 Telegraph Av. (Piedmont 3973).
METCALF, Hon. and Mrs. VICTOR H., 245 Perkins, SW. Cor. Adams. (Oakland 6081).
MEYER, Mr. and Mrs. MELVILLE P., 561 27th. (Oakland 4692).
MILLER, Mr. and Mrs. BERNARD P.; Spruce, cor. McKinley. (Merritt 175.)
MILLER, Mr. and Mrs. HARRY EAST, 305 Palm Av., cor. Perkins. (Oakland 4264).
——— Miss MYRAH PRATHER, 305 Palm Av., Cor. Perkins. (Oakland 4264).
MILLER, Mr. ROBERT W., Hotel Metropole. (Oakland 5746).
MILLS, Mr. and Mrs. PERCIVAL C., 264 62d. (Piedmont 5445).
MILWAIN, Mr. and Mrs. ALEX.; Mr. LLOYD; 597 37th. (Piedmont 2542).
MINER, Miss ANN E.; 530 32nd. (Piedmont 2511.)
MINNEY, Mr. and Mrs. MARTIN T., 2132 Bellevue Av., near Blvd. (Merritt 3767).
MITCHLER, Mr. and Mrs. ALFRED G., Peralta Apts., 13th & Jackson. (Oakland 9148).
MOFFITT, Mr. and Mrs. JAMES K., 22nd and Webster.
MOLLER, Mr. and Mrs. WILLIAM, 476 29th. (Oakland 7839).
MONTGOMERY, Mrs. ELLEN, 1407 Grove. (Oakland 4737).
——— Miss MARGARET H.; Miss JENNIE E.; 1407 Grove. (Oakland 4737).
MONTGOMERY, Mr. RICHARD J.; Mr. JAMES P.; 1407 Grove. (Oakland 4737.)
MONTGOMERY, Mr. and Mrs. WM. E., 940 Filbert. (Oakland 774.)
MOORE, Mr. and Mrs. ALBERT A., 1496 6th Av. cor E. 20th. (Merritt 2539).
——— Miss ETHEL; Miss MARGARET; 1496 6th Av. (Merritt 2539).
MOORE, Mr. and Mrs. STANLEY, 1496 6th Av., Cor. E. 20th. (Merritt 2539).
MOREHOUSE, Mr. and Mrs. PIERSON W., 1628 9th Av. (Merritt 2322).
——— Miss CLAUDIA, 1628 9th Av. (Merritt 2322).
MOREY, Dr. and Mrs. C. L., 1676 13th. (Oakland 2107.)
MORGAN, Mr. and Mrs. CHARLES B., 754 14th. (Oakland 1969).
——— Miss JULIA; Mr. AVERY; Mr. BULKLEY G.; Mr. GARDINER B.; 754 14th.
MORGAN, Mr. and Mrs. GEORGE C. Jr., 1386 Alice. (Oakland 3927).
MORGAN, Mr. and Mrs. WALTER, 296 Lee (Oakland 2497).
MORGAN, Mr. and Mrs. KENDALL, 310 Jayne Av. (Oakland 3107).
MORRILL, Mr. and Mrs. E., Irvington, Cal.
MORRIS, Mr. and Mrs. CORNELIUS R., 1040 60th. (Piedmont 1776.)
MORRIS, Mr. DON M.; 340 Jayne Ave. (Oakland 6806.)
MORRIS, Mr. and Mrs. HENRY C.; 510 Vernon. (Piedmont 2428.)
MORRIS, Mr. and Mrs. HENRY N., Key Route Inn.
MORRISON, Mr. and Mrs. EDWIN C., 665 Vernon (Piedmont 2874).
MORRISON, Mr. and Mrs. WM. H., 1324 Filbert. (Oakland 9315.)
MORTON, Mr. and Mrs. H., 570 Oakland Av. (Piedmont 1233.)
MORSE, Dr. and Mrs. FRED W., 1365 Madison. (Oakland 2464).

MOSELEY, Mr. and Mrs. ANDREW S., 1360 Madison. (Oakland 2093.)
MOSHER, Mr. and Mrs. HARRY A., 375 Staten Av. (Oakland 4826).
MOTT, Hon. and Mrs. FRANK K., 1509 Webster. (Oakland 4684).
——— Miss KATHERINE A.; Miss SUSIE W.; 1509 Webster. (Oakland 4684).
MOYER, Dr. and Mrs. J. J., 1222 E. 28th. (Merritt 634).
MULLEN, Miss H. M., Hotel Athens, 1302 Broadway. (Oakland 1487).
MULROONY, Mrs. J. M., 3600 Peralta Av. cor Hopkins, Fruitvale.
MURPHY, Mr. and Mrs. EUGENE J., 1126 4th Av. (Merritt 3388).
MURRAY, Mr. and Mrs. ROY A., 5523 McMillan Av. (Piedmont 3068).
MUSSER, Dr. and Mrs. FRANCIS R., 110 Vernon. (Oakland 2972.)
MUTCHMOR, Dr. and Mrs. ARTHUR A., 2645 13th Av. (Merritt 349).
NASON, Mr. and Mrs. ARTHUR G., Claremont Manor. (Piedmont 1699).
——— Miss BEVERLY; Miss ADA K.; Miss ISABELLE; Mr. HARRY W. Claremont Mnr
NEAL, Mr. and Mrs. O. B.; Miss KATHERYN; 1728 10th Ave. (Merritt 2642.)
NELSON, Mr. and Mrs. JAMES W.; Misses; 1325 Linden. (Oakland 8317.)
NEVILLE, Mr. and Mrs. JOHN P., Claremont Country Club (Piedmont 1803).
——— Mr. JACK, Claremont Country Club. (Piedmont 1803).
NEWSOM, Mr. and Mrs. SIDNEY B., 285 24th. (Oakland 8733).
NICHOLSON, Mrs. J. H.; Miss VIVA; Mr. RICHWORTH; 1321 Linden. (Oakland 6949.)
NICHOLSON, Mrs. M. B.; Miss CARRIE K.; Miss BELLE; 626 8th. (Oakland 2126).
NOPEL, Mr. and Mrs. FRED G., 1624 9th Av. (Merritt 2358).
NORTHCOTT, Dr. and Mrs. E., Hotel St. Mark. (Oakland 6000).
NOYES, Mr. and Mrs. WM. S., 2023 Summit. (Oakland 2801.)
NUSBAUMER, Dr. PAULINE S., 1696 Valdez, cor. 24th. (Oakland 6274).
NUSSENBAUM, Mr. and Mrs. S., 1512 Brush (Oakland 6576).
O'BRIEN, Mr. and Mrs. JOHN J., 361 Palm Av. (Oakland 2962).
OCHS, Mr. and Mrs. G. F.; Miss AMY; Mr. E. G.; 480 36th (Piedmont 1760).
OGDEN, Judge and Mrs. FRANK B., 1682 Valdez. (Oakland 4733).
OLIVER, Mr. and Mrs. FRANK S.; 2625 Fruitvale Av. (Merritt 3173.)
OLIVER, Mr. and Mrs. ROLAND L., 120 Vernon. (Oakland 4964.) Thursday.
——— Miss MARION SMITH, 120 Vernon. (Oakland 4964).
OLIVER, Mr. and Mrs. WILLIAM HAROLD, 399 Palm Av. (Oakland 8739).
OLIVER, Mr. and Mrs. WM. LETTS, 101 Vernon. (Oakland 1073). 1st and 3rd Thursday.
——— Miss CAROLINE L.; Mr. WM. HAROLD; (Oakland 1073).
OLNEY, Mr. and Mrs. WARREN; Miss ETHEL; 481 29th. (Oakland 2530.)
OLMSTEAD, Dr. and Mrs. THEO., Hotel St. Mark.
ORRICK, Mr. and Mrs. MURRAY SCOTT, 602 E. 21st St. (Merritt 3705.)
ORRICK, Mr. and Mrs. OLIVER S., 357 Vernon. (Oakland 2421).
——— Mr. WILLIAM H.; Mr. OLIVER S. Jr.; 357 Vernon. (Oakland 2421).
OSGOOD, Mr. and Mrs. FRED S.; Mr. F. S., Jr.; 103 Monte Vista Av. (Piedmont 1330)
OSGOOD, Mr. and Mrs. HOWARD L.; 1527 Telegraph Av. (Piedmont 560.)
OUTRAM, Miss EVELYN R., 105 Bayo Vista, cor. Walsworth.
OUTRAM, Mrs. GRACE; 520 Walsworth.
OVEREND, Dr. and Mrs. E. J.; 1122 4th Av. (Merritt 2525.)
OWEN, Mr. and Mrs. EDWIN W., 1978 Webster. (Oakland 2299.)
PAGUE, Dr. and Mrs. FRANK C., 389 Adams. (Oakland 9078).
PALMANTEER, Mrs. K. M.; Miss ETHEL; Miss HAZEL; 1232 Madison. (Oakland 2133).
PALMER, Mrs. WALES L.; Miss R. E.; 326 E. 19th. (Merritt 2533.)
PALMER, Mr. and Mrs. WM. E., 1490 7th Av. (Merritt 1016.)
PARCELLS, Mrs. ANNA L., 1409 Webster. (Oakland 2838).
PARCELLS, Mr. and Mrs. FRANK M., Cor. Lee & Van Buren. (Oakland 4689).
PARDEE, Dr. and Mrs. GEORGE C., 672 11th. (Oakland 2187).
——— Miss MADELINE A.; Miss CAROL M.; Miss HELEN P.; 672 11th. (Oak'd 2187)
PARKHURST, Mr. and Mrs. T. S., 303 Orange. (Home A 1806.) First and last Wednesday.
PARRY, Mr. and Mrs. I. MILMAN, 486 24th. (Oakland 3574). Thursday.
PARSONS, Miss ANNA J., 864 34th.
PATTERSON, Dr. J. L., 1163 Washington. (Oakland 3883).
PEASE, Dr. and Mrs. J. LORAN, 1936 Summit. (Oakland 6826.) 2nd Wednesday.
PENDLETON, Mr. and Mrs. BENJAMIN H., 1308 Webster. (Oakland 4452).
——— Miss HELEN; 1308 Webster. (Oakland 4452).
PERALTA, Mr. ALONZO, Hotel St. Mark. (Oakland 6000).
PERCY, Mrs EMMA C.; Miss ISABELLE; Mr. ARTHUR L.; Mr. ERNEST R.; 318 Boulevard Terrace. (Oakland 8299.) 1st and 2nd Thursday.
PERKINS, Mr. and Mrs. D. ERVIN, Hotel St. Mark.
PERKINS, Senator and Mrs. GEORGE C., "Palm Knoll," Perkins and Vernon. (Oakland 672).
——— Miss MAY; Mr. MILTON G.; "Palm Knoll," Perkins and Vernon. (Oakland 672).
PERKINS, Mr. and Mrs. GEORGE E.; 51 Bella Vista Av. (Merritt 3651.)
PEYTON, Mr. and Mrs. ROBERT L., Santa Ray Av., opp. Lerida Av. (Oakland 398).
PFUND, Mr and Mrs G. H.; Miss ROSE; 1954 Webster. (Oakland 5833.)
PHILLIPS, Mr. and Mrs. CLARK W., Hotel Arcade. (Oakland 2404). Monday.
PHILLIPS, Mr. and Mrs. JOHN W., 1379 Jackson. (Oakland 7225).

PHILLIPS, Mr. and Mrs. L. ERNEST, 3416 Ransome Av. (Merritt 1394).
PETERSON, Mr. CHARLES O., Key Route Inn.
PHELAN, Mrs. W. S., Hotel Athens, 1302 Broadway. (Oakland 1487).
PILLSBURY, Mr. and Mrs. ARTHUR C., 6440 Benvenue Av. (Piedmont 479).
PLUMMER, Mr. and Mrs. HENRY G., 279 59th, near Cottage. (Piedmont 1654).
PLAW, Mr. and Mrs. JOSEPH; Misses; Mr. ALFRED D.; 1600 E. 27th, Fruitvale. (Merritt 3550.)
POND, Dr. and Mrs. JAMES HAVEN, 1032 Bella Vista Av. (Merritt 802).
POPE, Mrs. SAMUEL B.; Miss MAUD EDITH; 570 El Dorado. (Piedmont 753).
PORTER, Mr. and Mrs. FRANK F., 290 E. Prospect. (Merritt 3673).
——— Miss DORIS E., 290 E. Prospect. (Merritt 3673).
PORTER, Dr. WILLIAM S., 486 27th. (Oakland 5028).
POSEY, Dr. and Mrs. ADDISON C., 465 Vernon. (Oakland 7204.)
——— Mr. ADDISON Jr., 465 Vernon. (Oakland 7204).
POSTON, Mrs. HELEN R.; Miss ANNA; Mr. JOHN; 394 Orange. (Oakland 2973.)
POTTER, Mr. and Mrs. JAS. P., 546 34th. (Piedmont 904.)
POTTER, Mr. and Mrs. SAMUEL L., 1504 5th Av. (Merritt 2594).
POWELL, Mr. and Mrs. HOWELL A., 2703 Dwight Way, Berkeley. (Berkeley 3629).
——— Miss EVA; Miss HELEN; Mr. STANLEY; Dr. ALVIN;
PRATHER, Mr. and Mrs. S. D., 1214 Filbert. (Oakland 4834.)
PRATHER, Mr. and Mrs. THOMAS; 1253 Alice. (Oakland 4747.)
PRATT, Dr. and Mrs. ALBERT H., 1657 Grove. (Oakland 6363.)
PRATT, Mr. and Mrs. HOWARD S., 334 Kales Av.
PRICE, Dr. and Mrs. T LINTON; 1368 8th Av. (Merritt 3107.) Wednesday.
PRICE, Mr. and Mrs. MILTON H., 1513 24th Av. (Merritt 2562).
PRICE, Mr. and Mrs. WALLACE C., 1513 24th Av. (Merritt 2562).
——— Miss HATTIE; Mr. WALLACE C. Jr.; Mr. STERLING L.; Mr. VIRGIL M.;
——— Mr. LOUIS; 1513 24th Av. (Merritt 2562).
PROCTOR, Mr. and Mrs. FRANK HUNT, 1407 8th St. (Oakland 4207).
PROCTOR, Mr. and Mrs. FRANK L.; 1562 11th Av. (Merritt 2405.)
PRUETT, Dr. JAMES M.; Dr. W. C.; 1498 8th Ave. (Merritt 1144.)
PRUSSIA, Mr. and Mrs. FRANK B., Casa Rosa, 1213 Market. (Oakland 4882).
PURVES, Dr. JOHN, 725 17th. (Oakland 7046.)
QUINN, Mr. and Mrs. JAMES W., 1333 Linden. (Oakland 5577).
RABJOHN, Mr. and Mrs. THOMAS H.; Mr. LESLIE W.; Mr. LLOYD E.; 477 24th.
RABE, Mrs. FRANCES M.; Mr. WM. H.; 300 28th. (Oakland 2491.)
RAILTON, Mr. and Mrs. EDWARD M., 1030 Linden. (Oakland 282).
RALPH, Mr. and Mrs. IVINS V., 1607 Telegraph Av. (Piedmont 559). 2d & 4th Thursday.
RAMAGE, Mr. and Mrs. ARTHUR W., 1119 14th. (Oakland 4980).
RAMAGE, Mr. and Mrs. WILLIAM A., 1119 14th. (Oakland 4980).
RANDALL, Mr. and Mrs. CHARLES E., 2930 Fruitvale Av. (Merritt 1119).
RANDALL, Mr. and Mrs. E. BROOX, 467 24th. (Merritt 3560).
RANSOME, Mr. and Mrs. BERNARD, Grand Av. & Harrison Blvd. (Oakland 1026).
READ, Mr. and Mrs. ALFRED J., 3696 Fruitvale Av. (Merritt 3226).
REED, Mr. and Mrs. CLARENCE MUNROE, Peralta Apts., 13th & Jackson.
REED, Mr. and Mrs. FREDERICK E., 11 Rockridge Blvd. (Piedmont 1136).
REED, Mr. and Mrs. GEO. W., 1386 Telegraph Av. (Oakland 979.)
REED, Mr. and Mrs. WM. I.; 1271 Harrison. (Oakland 4592.)
REINLE, Dr. and Mrs. GEORGE G., 334 Park View Terrace. (Oakland 4694).
REMILLARD, Mrs. E.; (Miss MAY LEGAULT); 1355 Webster. (Oakland 2447).
RHEEM, Mr. and Mrs. WILLIAM S., 2021 Summit. (Oakland 750).
RIGGIN, Dr. and Mrs. L. LORE, 269 Mather (Piedmont 3069).
RITTIGSTEIN, Mr. and Mrs. ADOLPH, 221 Walsworth Av. (Oakland 5222).
RITTIGSTEIN, Mr. and Mrs. FRANK A., 554 Vernon. (Piedmont 1411).
ROBERTSON, Mrs. DONALD, 465 28th. (Oakland 4628).
ROBERTSON, Mr. F. A., 528 12th. (Oakland 7451).
ROBERTSON, Mr. and Mrs. SIDNEY P., 580 Apgar. (Piedmont 946).
ROBINS, Mr. and Mrs. JOHN H., 2202 Andover. (Piedmont 764).
ROBINSON, Mrs. M. C., 101 13th. (Oakland 5694.)
RODOLPH, Mr. and Mrs. CHARLES T., 1206 5th Av., cor. E. 14th. (Merritt 616).
——— Miss CARRIE M.; (Miss MOLLIE MATHES) 1205 5th Av. (Merritt 616).
RODOLPH, Dr. and Mrs. GEORGE W., 276 E. 14th. (Merritt 613).
——— Miss MARION, 276 E. 14th. (Merritt 613).
ROGERS, Mr. and Mrs. HENRY, 1209 Jackson. (Oakland 158.)
ROGERS, Mr. HENRY J.; 908 Linden. (Oakland 4726.)
ROOT, Mr. and Mrs. GEO. B. Jr., 1006 6th Av. (Merritt 3679.)
ROSBOROUGH, Mrs. A. M.; Mr. ALEX. J.; Mr. JOSEPH J.; 1769 19th Av. (Merritt 2671).
ROSSETER, Mr. and Mrs. J. H., Claremont Country Club, B'dway & Clifton. (Piedm't 1005)
ROUNTREE, Mr. and Mrs. WM. G., 586 61st. (Piedmont 2649.)
ROWE, Dr. and Mrs. CHARLES H., 111 13th. (Oakland 2042.)
ROWE, Mr. and Mrs. HARRISON D., 1425 10th Av. (Merritt 2556).

RUED, Mrs. JOHN C., 384 Euclid Av. (Oakland 4198).
RUNYON, Mr. E. W., Claremont Country Club, Broadway & Clifton. (Piedmont 1005).
RUST, Mr. and Mrs. CLEMENT PARKER, 16 Mesa Av. (Piedmont 4915).
RUTLEY, Mr. and Mrs. BYRON, 77 Hamilton Place. (Oakland 6606).
SAINT, Mr. and Mrs. W. W., 458 Fairmont (Oakland 4016).
SALINGER, Mr. and Mrs. A. M., 935 Filbert. (Oakland 2433.)
SALOMONSON, Mr. and Mrs. CARL F., 1030 6th Av. (Oakland 3551).
SAMUELS, Mr. and Mrs. FRED S., 237 Perry (Oakland 8338).
SAMUELS, Judge and Mrs. GEORGE E., Peralta Apts., 13th & Jackson.
SAMUELS, Mr. and Mrs. SAMUEL, 1269 West (Oakland 5323). Wednesday.
SANBORN, Mrs. E. B.; Miss GRACE E.; Miss LAURA; Mr. JOHN A.; Mr. WM. B.; Mr. CLARENCE B.; Fruitvale Av., nr. 16th (Merritt 699).
SANBORN, Mr. and Mrs. EDGAR M., 1392 Telegraph Av. (Oakland 9065).
SANBORN, Mr. and Mrs. H. M.; Miss ABBY; 475 26th. (Oakland 1883.) 4th Wednesday.
SANBORN, Dr. and Mrs. W. K.; 1369 8th. (Oakland 1417.)
SANDER, Mr. and Mrs. H. R., SE. Cor. Lenox & Van Buren, Adams Pt. (Oakland 2724).
SANDERSON, Mr. and Mrs. ARTHUR G., 2620 Piedmont Av. (Berkeley 3373).
SATHER, Mrs. PEDAR, 664 12th. (Oakland 2277.
SCHAFHIRST, Dr. and Mrs. JESSE B., 370 Staten Av. (Oakland 1685).
SCAMMELL, Mr. and Mrs. W. S.; 3501 Fruitvale Av., Fruitvale.
SCHAMMEL, Mr. and Mrs. GEORGE; 566 25th. (Oakland 2633.)
SCHEELINE, Mr. and Mrs. LOUIS, 375 Lenox Av., near Lee. (Oakland 3446).
SCHILLING, Mr. and Mrs. AUGUST; Miss ELSA; Mr. RUDOLPH; Mr. WALTER; 1403 Jackson. (Oakland 7957.)
SCHILLING, Mr. CARL, 3331 Charles. (Oakland 2084).
SCHLESINGER, Mr. and Mrs. ADOLPH C.; Mr. OSCAR; 1207 Filbert. (Oakland 250).
SCHLUETER, Mr. and Mrs. ADOLPH H., 366 Euclid Av. (Oakland 2630).
SCHNEIDER, Mr. and Mrs. MORRIS N., 348 Grand Av., cor. Perkins. (Oakland 8896).
SCHROCK, Mr. and Mrs. WILLIAM A., 1477 6th Av. (Merritt 706).
SCOTT, Mr. and Mrs. J. WALTER, 168 E. 12th. (Merritt 655).
SCHULZE, Mr. and Mrs. HENRY A.; 512 E. 17th. (Merritt 3695.)
SCOTCHLER, Mr. and Mrs. JOHN M.; 1012 Linden. (Oakland 6155.)
SCUDDER, Mr. and Mrs. DOREMUS P., 4176 Terrace. (Piedmont 1700.)
SCUPHAM, Mr. and Mrs. JOHN R.; Mr. HERBERT S.; 303 Perry. (Oakland 2145).
SELBY, Mr. and Mrs. DAVID F., 364 Bellevue (Oakland 8706).
SELBY, Mrs. PRENTISS, 165 Santa Rosa Av., nr. Oakland Av.
——— Miss FLORENCE R.; Miss EDITH; Mr. ARTHUR H.; 165 Santa Rosa Av.
SELFRIDGE, Dr. C. M., 2631 11th Av. (Merritt 3814).
SERPA, Mr. and Mrs. JOHN R., 677 Poirier.
SESSIONS, Mrs. MARY D., 1877 Webster. (Oakland 2500).
——— Mr. EDWARD C., Jr.; Mr. GEORGE L.; Mr. HARRY C.; 1877 Webster.
SHAFRAN, Mr. and Mrs. ARTHUR, 602 Walsworth (Piedmont 3549).
SHAFTER, Mrs. PAYNE J., 751 51st, near Grove. (Piedmont 1187).
——— Miss HELEN; Miss MARY; 751 51st, near Grove. (Piedmont 1187).
SHANKLIN, Mr. and Mrs. EDWIN S., 1009 Madison. (Oakland 4533.)
SHANKLIN, Mrs. ADELINE; Miss GEORGIA; 1009 Madison. (Oakland 4533.)
SHANNON, Dr. and Mrs. JAMES M., 127 Telegraph Av. (Oakland 91).
SHAW, Mr. and Mrs. GEO. M., 490 Prospect. (Oakland 4036.)
SHAY, Mrs. KATHERINE, 616 12th.
SHELLEY, Mr. and Mrs. J. F., San Pablo Apts. (Oakland 1148).
SHERMAN, Mr. and Mrs. EDWIN A.; 1364 Franklin. (Oakland 6165.)
SHERMAN, Mr. and Mrs. FREDERIC ROYAL; 203 Jayne. (Oakland 7922.)
SHERMAN, Mr. and Mrs. WILLIAM ARTHUR, 461 28th. (Oakland 1067).
SHINN, Mr. and Mrs. HOWARD H.; Miss ALICE E.; 638 Walsworth Av. (Piedmont 4372).
SHORES, Dr. and Mrs. F. W., Bella Vista, near Elwood. (Oakland 1533).
SHUEY, Mr. and Mrs. CLARENCE A., 287 Adams (Oakland 2088).
SHUEY, Dr. SARAH I., 952 14th. (Oakland 20.)
SILL, Dr. and Mrs. ERNEST R., 603 E. 14th. (Merritt 30).
SIMPSON, Mrs. EMMA, 1347 Alice.
SIMON, Dr. and Mrs. ERNEST G., 577 34th. (Piedmont 1119.)
SIMPSON, Dr. and Mrs. JOHN H., 1955 Grove. (Oakland 7152).
SINGLETON, Mr. and Mrs. CHARLES H., 1045 Union. (Oakland 7670).
SMITH, Mr. and Mrs. BENJ. J.; Miss ELIZABETH S.; 671 Vernon. (Piedmont 457).
SMITH, Mr. and Mrs. CHARLES A., 1265 Ninth Ave. (Home B1234.) 2nd Wednesday.
SMITH, Mr. and Mrs. CHARLES H., 380 Euclid Av. (Oakland 2457).
SMITH, Mr. and Mrs. CHARLES LEONARD, Peralta Apts., 13th & Jackson. (Oakland 9185)
SMITH, Mr. and Mrs. DU RAY, 97 E. 14th. (Merritt 2530).
SMITH, Mr. and Mrs. EDWIN L., 6090 Moulton. (Piedmont 3338).
SMITH, Mr. and Mrs. FRANK M., cor. 7th Av and E. 24th (Merritt 637).
SMITH, Mr. and Mrs. HARRY HOLMES, 1965 Summit. (Oakland 4425).
SMITH, Mr. and Mrs. JAMES B., Claremont Country Club. (Piedmont 1005).

SMITH, Mr. and Mrs. J. JEROME, Hotel Athens, 1302 Broadway. (Oakland 1487)
SMITH, Mr. and Mrs. JOHN FRANCIS, 101 Bonita Av. (Piedmont 2254.)
SMITH, Mr and Mrs. WILLIAM D., 424 Hill Lane. (Oakland 7137)
———— Mr. GUY C.; Mr. MILTON K.; 424 Hill Lane. (Oakland 7137).
SMITHSON, Mr. and Mrs. FRED HAVERLYN, Hotel Athens. (Oakland 1487).
SNOOK, Mr. and Mrs. CHAS. E., 402 34th. (Piedmont 789.)
SNYDER, Mr. and Mrs ANDREW J., 670 Oakland Av. (Piedmont 1176) Tuesday
SOHST, Mr. and Mrs. CARL J., 894 53 rd. (Piedmont 3618.)
SONNTAG, Mr. and Mrs. CHARLES, 290 Grand Av. (Oakland 5295).
SOULE, Mrs. E. BACON, 150 Monte Vista Av. (Piedmont 766).
SOULE, Mr. and Mrs. BEACH CARTER, 37 Hardwick Av., nr. Oakland. (Piedmont 4737).
SPAULDING, Mr. and Mrs. HENRY C., 189 Santa Clara Av. (Oakland 6105).
SPENCER, Mr. and Mrs. PARMEOUS H., E. Lake Av., nr Brooklyn Av.
SPRING, Mr. and Mrs. JOHN H., 2711 Fruitvale Av. (Merritt 3519).
STALDER, Mr. and Mrs. JOSEPH; Misses; 1412 12th Av. (Merritt 3273).
STALDER, Dr. JOSEPH M., 1209 4th Av. (Merritt 2296).
STANDEFORD, Mrs. MARGARET; Mr. WILLIAM B.; 1155 Jackson. (Oakland 4623).
STANLEY, Mr. CLARENCE B., 855 Jackson. (Oakland 5295).
STANLEY, Mrs. JOHN A., 1221 Jackson. (Oakland 2076.)
STANLEY, Mr. and Mrs. LYNNE B., 120 Napier (Piedmont 3077).
STARBUCK, Mr. and Mrs. HENRY F., 1391 Franklin.
STARK, Dr. and Mrs. JAMES, 1410 8th. (Oakland 1416.)
STARR, Mr. and Mrs. GEORGE B., 215 92nd Av., cor. Plymouth. (Elmhurst 152).
STARR, Mr. and Mrs. W. A.; 306 E. 20th. (Merritt 2426.)
STAUBES, Mr. and Mrs. CHARLES, 526 Telegraph Av. (Oakland 4935.)
STEARNS, Mr. and Mrs. EDWIN; 671 Vernon. (Piedmont 1692.) Tuesday.
STEARNS, Mr. and Mrs. FREDERIC A., 369 Lester Av., East Side. (Merritt 191).
———— Mr. LELAND, 369 Lester Av., East Side. (Merritt 191).
STEBBINS, Mr. and Mrs. ELWYN, Vernon, nr. Ross. (Piedmont 4010.)
STEELE, Mrs. E. L. G., 824 Jackson. (Oakland 6625).
STEPHENSON, Mr. and Mrs. ROBERT LEE, 267 Perkins. (Oakland 2423). Thursday.
STENT, Mr. and Mrs. ERNEST A., 1347 Alice. (Oakland 5676).
STERLING, Mrs. MARY H., Key Route Inn. (Oakland 5924).
STERLING, Miss ALICE, Key Route Inn.
STERNBERG, Mr. and Mrs. PAUL, 274 E. Oak. (Merritt 2433).
STEWART, Mr. and Mrs. ALEXANDER T., 320 22d. (Oakland 2485.)
STEWART, Mr. J. O., Hotel St. Mark. (Oakland 6000).
STOCKER, Mr. and Mrs. RALPH B., Elsmere Apts, 19th and Harrison. (Oakland 7665).
STOCKTON, Mr. RICHARD STILLWELL, 81 Hamilton Pl. (Oakland 8228).
STODDARD, Mr. and Mrs. EDWIN B., 766 Rand Av., near Cottage. (Oakland 4606).
STOLP, Mr. and Mrs. FRED A., S.W. cor. Vernon and Santa Rosa Av. (Piedmont 5074.)
STONE, Mr. and Mrs. EDGAR P., 317 Lee. (Oakland 2256.)
STONE, Mr. and Mrs. EGBERT B.; Miss HARRIET; San Leandro Road (Elmhurst 706).
STRATTON, Mr. and Mrs. FREDERICK S., 1301 Harrison. (Oakland 2454).
———— Mr. FREDERICK S. Jr., 1501 Harrison. (Oakland 2454).
STRATTON, Dr. and Mrs. ROBERT T., 441 Fairmont. (Oakland 1105).
STRONG, Mr. GEORGE H.; Miss GEORGIE; 271 Lee. (Oakland 707.)
SUCKERET, Mr. LANCELOT W., 557 27th.
SUHR, Mr. and Mrs. JOHN C.; 505 Fairmount Av. (Piedmont 281.)
SULLIVAN, Dr. HARRY F., 2050 Grove. (Oakland 3337.)
SUSKIND, Mr. SAMUEL, Hotel St. Mark.
SWAYNE, Mr. and Mrs. R. B., 232 Lake Shore Boul. (Merritt 3795).
SYKES, Dr. and Mrs. ALBERT E., 462 College Av. (Piedmont 1360).
TAFT, Mr. and Mrs. HENRY, 1363 Harrison. (Oakland 2213).
———— Miss CLARA M.; Miss DOROTHY E.; 1363 Harrison. (Oakland 2213).
TAFT, Mr. and Mrs. J. MAXWELL, 55 Montecito. (Oakland 1995.) 1st Thursday.
TAGGART, Mr. and Mrs. HAROLD J., 169 Santa Clara Av. (Oakland 6461).
TALCOTT, Mr. and Mrs. JONATHAN R., 1488 High (Merritt 604).
TALCOTT, Mr. and Mrs. SETH R., Foothill Road, 1 Mile E. High. (Merritt 2533).
TAPSCOTT, Mr. and Mrs. E. N., 540 27th (Oakland 9490).
TASHEIRA, Mr. and Mrs. ARTHUR G., 635 Walsworth Av. (Piedmont 2734).
———— Miss HELEN G., 635 Walsworth Av. (Piedmont 2734).
TAYLOR, Mr. and Mrs. CHARLES H., 346 Athol Av. (Merritt 3661).
TAYLOR, Mrs. CHAUNCEY; Mr. HENRY B.; 704 8th. (Oakland 1044.)
TAYLOR, Mr. and Mrs. CHURCHILL, 1439 Webster. (Oakland 4709).
TAYLOR, Capt. and Mrs. EDWIN F., 115 Vernon, nr. Lee (Oakland 4723).
TAYLOR, Mr. and Mrs. FRANK J., 320 Newton Av. (Merritt 3623).
TAYLOR, Mr. JAMES P., 486 28th.
TAYLOR, Mr. JOHN A., 224 Athol Av. (Merritt 2335).
TAYLOR, Mr. and Mrs. MONTELL; 1357 Webster. (Oakland 5538.)

TAYLOR, Mr. and Mrs. SAMUEL J., 620 Mariposa Av. (Piedmont 446).
———— Miss M. W.; Mr. SAMUEL J. Jr.; Mr. B. H. W.; 620 Mariposa (Piedmont 446).
TEASS, Mrs. S. F.; Mr. F. M.; Mr. CHARLES; 521 23rd.
THAYER, Mr. and Mrs. I. E., 412 Fairmont. (Oakland 4433).
THOMAS, Mr. HARRY L., 542 Jones (Oakland 5388).
THOMAS, Dr. and Mrs. HAYWARD G., 1979 Summit. (Oakland 2803).
THOMAS, Mr. and Mrs. JOHN H.; Misses; 1290 E. 14th. (Merritt 3341.)
THOMAS, Mr. and Mrs. WILLIAM R., 4007 Howe. (Piedmont 2296).
THOMPSON, Mr. and Mrs. ROBERT J., 1268 11th Av. (Merritt 3619).
THOMSON, Mr. and Mrs. ARTHUR D.; 107 13th. (Oakland 2533.)
THOMSON, Mr. and Mrs. J. A., 145 Kempton Av. (Oakland 1749).
TIMERMAN, Dr. and Mrs. EDWIN C., 1974 Webster. (Oakland 1551.)
TOBY, Mr. and Mrs. S. B., 313 Athol Av. (Merritt 712).
TODD, Dr. and Mrs. FRANCIS J., 520 10th. (Oakland 2761).
TODD, Mr. and Mrs. WILLIAM P., 198 Acton Place. (Merritt 4223).
TOWNSEND, Mr. and Mrs. CHARLES E.; 4208 Piedmont Av. (Piedmont 46).
TREVOR, Miss GRACE L., 486 28th (Oakland 1724).
TUTTLE, Mr. BENJ. F., 531 32d. (Piedmont 826).
TRATHEN, Mr. and Mrs. A. H.; 696 Mariposa Ave. (Piedmont 1008.)
TUTTLE, Mr. BENJAMIN F., 531 32d. (Piedmont 826).
TWOMEY, Mr. and Mrs. C. J., 548 William. (Home A 3387).
UHL, Mrs. GEORGE; 3304 Forrest. (Merritt 2841.)
UPTON, Dr. and Mrs. EDWARD A.; 214 Perkins. (Oakland 3775.)
UPTON, Mr. and Mrs. MAYLON W.; Mr. LOUIS M.; 366 Lenox. (Oakland 757.)
UPWARD, Mr. and Mrs. WALTER, 242 John. (Piedmont 1853).
VALENTINE, Mrs. JOHN J., 246 Perry. (Oakland 141).
VALENTINE, Mr. and Mrs. JOHN J. JR., 220 E. 20th. (Merritt 2593.)
VANE, Mr. and Mrs. WALTER F.; Miss; 158 Lester Av. (Merritt 3089.)
VANCE, Mr. and Mrs. EDGAR H., 1405 Webster. (Oakland 4253).
VANCE, Mr. JAMES; Miss EFFIE S.; 305 Euclid. (Oakland 4796).
VANCE, Mr. and Mrs. WALTER D., 1082 58th (Piedmont 3353).
VANDERCOOK, Mr. and Mrs. EDWARD P., 1227 E. 27th. (Merritt 625).
VAN DER NAILLEN, Prof. and Mrs. A., 130 Lawton Ave. (Piedmont 2070).
———— Mr. EDMUND L., 130 Lawton Ave. (Piedmont 2070).
VAN DER NAILLEN, Mr. and Mrs. ALBERT, Jr., 4999 Webster. (Piedmont 274).
VAN LOBEN SELS, Mr. and Mrs. P. J.; Miss VIRGINIA T.; 520 Sycamore. (Okld. 7000).
VAN WYCK, Mr. STEDMAN R., Howard, near Prospect. (Merritt 2431).
———— Miss HELEN B.; Mr. FRANK; Howard, near Prospect. (Merritt 2431).
VEITCH, Mr. and Mrs. W. T.; Mr. THOMAS W.; 589 Walsworth Av. (Piedmont 752).
VESPER, Mrs. OLIVER M.; Mr. GEORGE F.; 71 Emerson. (Merritt 260).
VINCENT, Mr. and Mrs. CLARENCE D., 75 Montecito. (Oakland 1253).
VOLKMANN, Mr. and Mrs. WILLIAM G., 407 Euclid Av. (Oakland 8463.)
VON ADELUNG, Dr. and Mrs. EDWARD, 471 Prospect. (Oakland 4651.)
VON DER ROPP, Mr. ALFRED; Mr. ALFRED, Jr.; Key Route Inn.
VON HELMS, Mr. and Mrs. E. C., 1574 7th Av. (Merritt 3646).
WADE, Mr. and Mrs. EDWARD E., Peralta Apts., 13th & Jackson. (Oakland 1859).
WADE, Mr. and Mrs. SIMON H.; 1380 Tenth Av. (Merritt 3934.)
WADSWORTH, Mr. and Mrs. HENRY, Peralta Apts., 13th & Jackson.
WADSWORTH, Mr. and Mrs. HENRY H., 570 Merrimac. (Oakland 7557).
WAKEFIELD, Dr. and Mrs. SAM BELL, 1311 Harrison. (Oakland 2455.) Tuesday.
WAKEMAN, Mr. and Mrs. G. L.; 411 Euclid Av. (Oakland 5369.)
WALKER, Mr. and Mrs. PERCY J., 1133 5th Av. (Merritt 2572).
———— Miss EDITH LYNN, 1133 5th Av. (Merritt 2572).
WALKER, Mr. and Mrs. WILBER; 519 East Twelfth. (Merritt 3614.)
WALSH, Mr. and Mrs. EDWARD M., 98 Monte Vista. (Piedmont 206).
———— Miss HARRIETT E.; Mr. EDWIN M., Jr.; Mr. GEORGE K.; Mr. DONALD E.
WALTER, Mrs. CYNTHIA C. N., 536 28th. (Oakland 2477).
WALTER, Mr. and Mrs. EDWARD N., 536 28th.
WALTZ, Mr. and Mrs. CHARLES, 27 Athol Av. (Merritt 2670).
WARD, Mr. and Mrs. J. WALTER, 553 Twenty-fifth. (Oakland 2114.)
WARNER, Mr. and Mrs. J. J., 520 32nd St.
WARNER, Mr. and Mrs. JOSEPH W., 4035 Hillside Ave. (Piedmont 1452).
WARREN, Mr. and Mrs. GEORGE R., 2900 Fruitvale Av. (Merritt 3026).
WATERHOUSE, Mr. and Mrs. CHARLES J.; 551 27th. (Oakland 3065.)
WATERS, Dr. and Mrs. R. J., 713 Telegraph Av. (Oakland 3464).
WATSON, Mr. and Mrs. FRANK C.; 406 Van Buren. (Oakland 46.)
WATSON, Capt. HORACE H., Jr.; 456 26th. (Oakland 4341.)
WATSON, Mr. J. C., 710 13th. (Oakland 5269).
WATTERS, Mr. and Mrs. FRANK HALL, 926 Lerida Av. (Oakland 9004).

WEBSTER, Mr. and Mrs. FREDERICK A., 479 Bay View Av. (Merritt 257).
WEBSTER, Mr. and Mrs. HUGH McCOLL, 670 Vernon, near Santa Rosa. (Piedmont 2272).
WEHE, Mr. and Mrs. VAN CLIFF, 221 Lawton Av. (Piedmont 1906.)
WEISS, Mr. WILLIAM F., 616 Telegraph Av. (Oakland 611).
WELCH, Capt. and Mrs. CHARLES PAINE; Miss JULIA; 861 E. 16th. (Merritt 2452).
WELCH, Mr. HARRY O., 76 Emerson (Merritt 4090).
WELCH, Capt. and Mrs. PAINE; Miss JULIA; 861 E. 16th. (Merritt 2452).
WELLMAN, Mrs. R. A.; Miss EMMA; 1315 E. 14th. (Merritt 3806.)
WELLS, Judge and Mrs. WILLIAM S., 1833 Telegraph Av. (Piedmont 268).
WELLS, Mr. WILLIAM S., Jr., 1833 Telegraph Av. (Piedmont 268).
WERNER, Dr. and Mrs. ADOLPH F., 5880 Dover. (Piedmont 5763).
WEST, Mr. WILLIAM B., 1969 Webster. (Oakland 2300).
WESTON, Dr. CHARLES S., 765 Kingston Av. (Oakland 3252).
WESTON, Mr. and Mrs. FRANCIS F., 1302 Webster. (Oakland 3757.)
WESTPHAL, Mr. and Mrs. GEORGE, 394 Euclid Av. (Oakland 5029.)
WESTRICH, Mr. and Mrs. LILBURN E., 324 Grand Av. (Oakland 2199).
WETHERBEE, Mrs. HENRY, 1437 Fruitvale Av., cor. E. 14th. (Merritt 654).
WETMORE, Mr. and Mrs. CLARENCE J., 814 10th. (Oakland 2758) & Cresta Blanca, Cal.
——— Miss PHILENA C., 814 10th. (Oakland 2758) & Cresta Blanca, Cal.
WHEATON, Mrs. GEORGE STERRETT, 82 Monte Vista Av.
WHEATON, Miss JANE P.; Miss CHARLOTTE; Miss MARY L.; 1060 Poplar. (Oak. 4750).
WHEELER, Mr. and Mrs. ROSWELL S., 296 Park View Terrace. (Oakland 7345.)
WHITE, Mr. and Mrs. ASA L., 304 E 17th. (Merritt 600.)
WHITE, Rev. and Mrs. GEORGE W., 215 Athol Av. (Merritt 2632.)
WHITE, Mr. and Mrs. WILLIAM THORNTON, 88 Vernon (Oakland 4200).
WHITEHEAD, Mr. and Mrs. HOWARD L., 1057 14th. (Oakland 9326).
WHITMORE, Mr. and Mrs. WELLES, 1215 Jefferson. (Oakland 7135.)
WHITNEY, Mr. and Mrs. GEO. E.; Miss CHARLOTTA ANITA; 1565 Webster. (Oak'd 5396)
WHITNEY, Mr. and Mrs. GEORGE W., Peralta Apts., 13th and Jackson.
WIGHT, Mr. and Mrs. FRED G., 302 Euclid Av., opposite Palm. (Oakland 7793).
——— Miss ADELINE; Miss S. LYNDA; (Oakland 7792).
WILCOX, Mr. and Mrs. CHARLES G.; Miss LORENE; Miss MAUDE B.; Alameda. (Ala. 116)
WILCOX, Mrs. DAVID; Miss MINNIE; Miss BERTHA; 104 Adams. (Oakland 1696.)
WILCOX, Dr. and Mrs. WILBUR J., 527 E. 18th. (Merritt 60).
WILDER, Dr. and Mrs. CHAUNCEY H., 481 E. 14th, cor 10th Av. (Merritt 73).
WILKINS, Dr. JOHN N., 688 27th. (Piedmont 5682).
WILKINSON, Mr. GUY, 2525 Benvenue Av.
WILLIAMS, Mr. and Mrs. EDWARD C.; Miss MARY FLOYD; 969 Brush. (Oakland 2064.)
WILLIAMS, Mr. LEM, 1009 Washington. (Oakland 7704).
WILLIS, Mr. and Mrs. EDWARD G., 1917 West. (Oakland 248).
WILLS, Mr. CAROL S., 1037 Myrtle. (Oakland 8665).
WILLS, Mr. FRED C., Hotel Athens, 1302 Broadway. (Oakland 1487).
WILLS, Mr. KENNETH F., 1037 Myrtle. (Oakland 8665).
WILSON, Mr. and Mrs. ALLEN D., 3117 Fruitvale Av. (Merritt 2899).
WILSON, Mr. and Mrs. WILBUR I., 590 Walsworth. (Piedmont 4559).
WILSON, Mrs. L.; Mr. WILLIAM; Mr. DAVE; 430 Oakland Av. (Oakland 8093).
WINCHESTER, Mr. and Mrs. FRED P., 354 Euclid Av. (Oakland 6939).
WISHART, Mr. and Mrs. W. A.; 1525 Telegraph Av. (Piedmont 640.)
WOLCOTT, Mr. and Mrs. LEE W., 2901 Benvenue Av. (Berkeley 4703).
WOOD, Mr. and Mrs. FRED T., 107th Av., cor. Graffian. (Elmhurst 890).
WOODBURY, Mr. and Mrs. CHARLES J., 1216 Brush. (Oakland 6590).
WORDEN, Mr. HENRY D., 280 Mountain Av.
WORDEN, Mr. and Mrs. WM. W.; Mrs. C. A.; 486 Orchard. (Oakland 4191.)
WRIGHT, Mr. and Mrs. HARRY M., 2330 Warring. (Berkeley 738).
WRIGHT, Capt. and Mrs. JOHN T.; 1321 Madison. (Oakland 2092.)
WRIGHT, Dr. and Mrs. ROY B., Broadmoor Blvd. and Breed Av. (Elmhurst 812).
YEHL, Mr. and Mrs. AARON, 860 Athens Av. (Oakland 6484).
YELLAND, Mrs. RAYMOND D., 1464 7th Av. (Merritt 2438).
YOKUM, Mr. and Mrs. FREDERICK W., 370 Lenox Av. (Oakland 8132).
YORE, Mr. and Mrs. WM .J., 666 36th (Piedmont 778).
YORKER, Mrs. ELIZABETH DOW; Miss EVA MAIE; 1383 Harrison. (Oakland 1299.)
YOUNG, Mr. and Mrs. JULIUS A., 314 Perry. (Oakland 2909.)
YOUNGBERG, Mr. and Mrs. CHARLES J., 251 Perry. (Oakland 4304).
YULE, Judge and Mrs. JOHN, 170 Chicago Av. (Merritt 2580).
ZAPPETTINI, Mr. and Mrs. P. H., Fairlawn Apts., Fruitvale. Monday.
ZITLAU, Mr. A. J., 511 East 15th.

Heald's Business College

San Pablo Avenue, at Sixteenth Street, Oakland

ALAMEDA COUNTY'S

Leading Business Training School

Owing to their superior training, there is a strong demand for Heald students in the business world. The strength of forty-seven years of successful experience, and the combined influence of twelve business colleges are behind every Heald graduate. Write for free catalogue.

HEALD'S BUSINESS COLLEGE

E. P. HEALD, . . President
L. W. PEART, . Vice-President
T. B. BRIDGES, . . Manager

OAKLAND
San Pablo Avenue at 16th Street

SAN FRANCISCO
425 McAllister Street

Piedmont

ABBOTT, Mr. and Mrs. GRANVILLE D., 25 Crocker Av. (Piedmont 2224).
ADAMS, Mr. and Mrs. ARTHUR L., 650 Oakland Av. (Piedmont 2534).
ADAMS, Mr. and Mrs. EDSON F., 328 Hillside Av., cor. Vista (Piedmont 1992).
——— Miss ELIZABETH, 328 Hillside Av. (Piedmont 1992).
ADAMS, Mr. and Mrs. HENRY H., 19 Hardwick. (Piedmont 2406).
——— Miss MARY; Master JOSEPH; 19 Hardwick. (Piedmont 2406).
ALEXANDER, Mr. and Mrs. ORION O., 325 Ramona Av.
ALEXANDER, Mr. and Mrs. WALLACE McK., cor. King and Union Avs. (Piedmont 703).
——— Miss MARY; Cor. King and Union Ave. (Piedmont 703).
ANDERSON, Mr. and Mrs. ARTHUR CARTER, Girard Av., Piedmont Knoll (Oakland 6014).
ARMSTRONG, Mr. and Mrs. GEORGE, 112 Bonita Av. (Piedmont 890).
ATKINS, Mr. and Mrs. JOHN HENRY, 776 Kingston Av. (Piedmont 1257).
AXTON, Dr. and Mrs. FREDERICK RICHARD, 19 Monte Av., N: of Park Way (Piedmont 2715).
BAIN, Mr. and Mrs. CHARLES H., 24 Monticello Av. (Piedmont 533).
BALLENTINE, Mr. and Mrs. JAMES ARTHUR, 241 Hillside Av., nr. Blair (Piedmont 1406).
BANZHAF, Mr. and Mrs. GEORGE WASHINGTON, 213 Hillside Av. (Piedmont 3691).
BARNARD, Mr. and Mrs. WILLIAM C., 37 Mesa Av., cor. Park Way (Piedmont 1662).
BARRACLOUGH, Miss NELLIE A., 321 Hillside Av. (Piedmont 2407).
BEACH, Mr. and Mrs. RANSOM, Mr. EGBERT W., 110 Sunnyside Av. (Piedmont 920).
BEARDSLEY, Mr. and Mrs. EDWARD DAVID, 1719 Oakland Av. (Piedmont 2560).
BECKER, Mr. and Mrs. PAUL A., 304 Pala Av., cor. Vernal (Piedmont 1106).
BELL, Mr. and Mrs. HARMON, End Oakland Av., nr. Scenic (Piedmont 803).
——— Mr. JOSEPH S., end of Oakland Av., near Scenic. (Piedmont 803).
BELL, Mr. and Mrs. TRAYLOR WILSON, 2010 Oakland Av., nr. Vernal (Piedmont 1395).
BEMIS, Mr. and Mrs. HERBERT BROWNING, 38 Monte Av. (Piedmont 859).
BERRY, Mr. and Mrs. JOSEPH J., 488 College Av. (Piedmont 3699).
BOOLE, Mr. and Mrs. WILLIAM A., 38 Vernal Av. (Piedmont 4742).
BORGER, Mr. and Mrs. LOUIS WESLEY, 217 Bonita Av. (Piedmont 2746).
BOWLES, Mr. and Mrs. PHILIP E., Union and McAdam (Piedmont 1471).
BREWER, Mr. and Mrs. JOHN H., 770 Kingston Av. (Piedmont 1101).
BRIDGES, Miss EDITH, Highland Av. and Hazel Lane. (Piedmont 265).
BRIGGS, Mr. and Mrs. WALLACE WHEATON, 209 Highland Av. (Piedmont 3448).
BRINCKERHOFF, Dr. and Mrs. G. IRWIN; Dr. ELMER E., 326 El Cerrito Av. (Piedmont 1883).
BRITTAIN, Mr. and Mrs. JOHN CASWELL, 214 Hillside Av. (Piedmont 2405).
BRITTON, Mr. JOHN ALEXANDER Jr., 152 Santa Clara Av. (Piedmont 3462).
BROADWATER, Mr. and Mrs. WILLIAM E., 29 Fairview Av.
BROWN, Mr. and Mrs. HERBERT H., 235 Mountain Av., near Dormidera. (Piedmont 3455).
BROWN, Mr. and Mrs. JAMES HENRY, 327 Highland Av.
——— Mr. JAMES HENRY, Jr., 327 Highland Av.
BUCKEL, Dr. C. ANNETTE, 312 Mountain Av., cor Caperton. (Piedmont 1049).
BUNEMAN, Mrs. KATHERINE M., 38 Crocker Av., near Grand. (Piedmont 5579).
CALDWELL, Mr. and Mrs. ARTHUR E., 28 Loretta Av., Monticello (Piedmont 1684).
CAPWELL, Mr. and Mrs. H. C., 1132 Oakland Av., cor. Fairview. (Piedmont 842).
——— Miss DOROTHY; Miss PHYLLIS; Summer Home Brookdale. (Main 243).
CARMANY, Mr. and Mrs. THORNHILL, 333 Pacific Av. (Piedmont 4538).
CARR, Mr. and Mrs. CHARLES BRADLEY, 141 Hillside Av., nr. Blair (Piedmont 584).
CHAPMAN, Mrs. J. F., 201 Sheridan Av., cor. Sierra (Piedmont 2766).
CHASE, Mr. and Mrs. GEORGE Q., 29 Sierra Av. (and 2808 Vallejo st., San Francisco).
CHASE, Mr. and Mrs. JOHN M., 66 Bayo Vista. (Piedmont 1830).
——— Miss IRMA; Miss ELLA P.; 66 Bayo Vista. (Piedmont 1830).
CHILDS, Mr. and Mrs. WILLIAM ROSS, 2011 Oakland Av. (Piedmont 4618).
CHRISTENSEN, Mr. and Mrs. CHARLES, 46 Echo Av. (Piedmont 4934).
CHRISTENSEN, Mr. and Mrs. JOSEPH CORBETT, 912 Kingston Av. (Piedmont 4325).
CHURCH, Mr. and Mrs. RODERICK WATSON, 65 Fairview Av. (Piedmont 1201).
CLEMENT, Mr. and Mrs. ALDHEUS W., 3 Pacific Av. (Piedmont 1694).
CLEMENT, Mrs. ROSWELL P., 422 Pacific Av. (Piedmont 3480).
COOP, Mr. PAUL H., 1815 Oakland Av.
COSAD, Dr. and Mrs. ALBERT BARCLAY, 20 Park Way, nr. Monticello (Pied. 4908).
COX, Mr. and Mrs. OMER, 29 Mesa Av., nr. Park Way (Piedmont 2765).
CRAIG, Mr. and Mrs. HUGH; Mr. ERIC K.; 55 Pacific Av. (Piedmont 2564).
CRAIG, Mr. and Mrs. JUBAL EARLY, 253 Harwood (Piedmont 1468).

REMEMBER

Giersberger Wines

Grown on our own Vineyards at Livermore, Napa and St. Helena, Cal. are superior to any California Wine.

Theo. Gier Wine Co.

OAKLAND, CALIFORNIA

Wholesale and Retail
Wine and Liquor Merchants

WE HIGHLY RECOMMEND OUR

Celebrated Red and White Brands of

Giersberger Wines

Sparkling BURGUNDY SAUTERNE MOSELLE

FOR THE WINE CELLAR OR PRIVATE LOCKER

Our Metropole, Mellwood and Puck Rye Whiskies are unexcelled for Purity and quality. Physicians recommend these brands for family use. We carry the finest Brands of Eastern and California Bottled Beers; also Imported and California Mineral Waters.

MAIN STORE AND OFFICE

571-581 18th St., near San Pablo Avenue
OAKLAND, CAL.

PHONES OAKLAND 2510—A2510

CRANDALL, Mr. and Mrs. EDWIN DUNBAR, 108 Bonita Av. (Piedmont 2563).
CRAWFORD, Mr. and Mrs. GEORGE HENRY, 330 Howard Av. (Piedmont 2611)
CREIGHTON, Mr. and Mrs. CARL STOWE, 221 Pacific Av. (Piedmont 2750)
CRIST, Mr. and Mrs. WILEY F., 121 Montecello Av.
CUSHING, Mr. and Mrs. THOMAS WATSON, 29 Sierra Av. (Piedmont 5338).
DAVIS, Dr. and Mrs. HENRY C., 15 Bonita Av. (Piedmont 465).
——— Dr. SEYMOUR C.; 15 Bonita Av. (Piedmont 465).
DE FREMERY, Mr. and Mrs. WILLIAM C., 104 Dracena Av. (Piedmont 2972).
DEVENDORF, Mr. and Mrs. J. F., 2003 Oakland Av., cor. Chadwick (Piedmont 578).
DICKEY, Mr. and Mrs. CHARLES WILLIAM, 122 Dracena Av., (Piedmont 1151).
DIECKMANN, Mr. and Mrs. FREDERICK T., 781 Kingston Av. (Piedmont 4779).
DIENSTAG, Mr. IGNATZ L., 28 Mesa Av. (Piedmont 1011).
DINSMORE, Mr. and Mrs. W. V., 345 Hillsdale Av. (Piedmont 1481).
DODGE, Mr. and Mrs. SEWARD MANDEVILLE, Miss ALICE B., Mr. HENRY A., 100 Bonita Av. (Piedmont 3479).
DONNELLEY, Mr. and Mrs. JOSEPH BERNARD, 1819 Oakland Av. (Piedmont 4119).
DORGELOH, Mr. and Mrs. H. F., 133 Moss Av. (Piedmont 2257).
DOUBLEDAY, Mr. and Mrs. JOHN W., 102 Hillside Av., cor. Park Way (Piedmont 1236).
DOW, Mr. and Mrs. WALLACE HANSEN, 82 Mesa Av. (Piedmont 4874).
——— Miss BETTY, 82 Mesa Av. (Piedmont 4874).
DUCK, Mr. and Mrs. ABRAM WILLIAM, 1900 Oakland Av.
DUNN, Dr. and Mrs. ROBERT, 201 Ramona Av., cor. Montecito (Piedmont 639).
DUNN, Mr. THOMAS M., 1192 Pleasant Valley.
EASTWOOD, Mr. and Mrs. BURR, 141 Bonita Av. (Piedmont 3071).
EDE, Mr. and Mrs. WILLIAM, 120 Blair Av., cor. Carmel (Piedmont 1420).
EDOFF, Mr. FRANK J., 44 Sierra. (Piedmont 3137).
EDWARDS, Mr. and Mrs. DAVID S., 323 Bonita Av. (Piedmont 2374).
EDWARDS, Mr. and Mrs. THOMAS E., Miss MERCY, 148 Moss Av.
ELLSWORTH, Mr. and Mrs. OLIVER, 145 Hillside, cor. Blair. (Piedmont 5155).
ENGS, Mr. and Mrs. EDWARD WEBB, 332 Sheridan Av. (Piedmont 717).
ENGS, Mr. and Mrs. OTIS W., 25 Dormidera Av. (Piedmont 1750).
EVANS, Mr. and Mrs. CHARLES J., 134 Dracena Av., nr. Park Way (Piedmont 2891).
EVERETT, Mr. and Mrs. WALLACE WASHBURN, 17 Bonita Av. (Piedmont 443.)
FARISH, Mr. and Mrs. ROY R., 134 Sunnyside Av. (Piedmont 2250).
FARR, Mr. and Mrs. ALBERT, 2083 Oakland Av. (Piedmont 3587).
FARR, Mr. and Mrs. HARRY ST. L., 127 Bonita Av. (Piedmont 4762).
FERGUSON, Mr. and Mrs. GEORGE B., 133 Hillside Av., nr. Blair (Piedmont 2621).
FORE, Mr. and Mrs. CHARLES W., 144 Mountain Av., Cor. Sea View. (Piedmont 2834).
——— Miss GENEVIEVE; 144 Mountain Av., Cor. Sea View. (Piedmont 2834).
FRITSCHI, Mr. and Mrs. ALFRED R., 15 Blair Av., opp. San Carlos (Piedmont 2102).
GHIGLIERI, Mr. and Mrs. G., 184 Santa Clara Av. (Piedmont 3350).
GIER, Mr. and Mrs. HENRY, 42 Bonita. (Piedmont 2559).
GILMAN, Dr. and Mrs. CHARLES D., 345 Hillside Av., nr. Oakland Av. (Piedmont 1484).

GOVAN, Mr. and Mrs. PETER S., Lake Av. and Nace. (Piedmont 3644).
GRAVES, Mr. JAMES E., 19 Dormidera Av. (Piedmont 4804).
GRIMWOOD, Mr. and Mrs. FREDERICK W., 228 Sunnyside Av. (Piedmont 2909).
GRUNINGER, Mr. and Mrs. ALBERT, 202 Linda Av. (Piedmont 1844).
——— Miss EVA HENRIETTE, 202 Linda Av. (Piedmont 1844).
HAAS, Mr. and Mrs. BENJAMIN GRANT, 218 Bonita Av. (Piedmont 4248.)
HAGAR, Mrs. E. C.; 39 Park Way. (Piedmont 5113.)
HAIGHT, Mr. and Mrs. HARRY H., 4101 Kelton Court, nr. Hillside Av. (Piedmont 1762).
HALL, Mrs. LAURA D., 40 Echo Av. (Piedmont 1694).
HAVENS, Mr. and Mrs. FRANK C., Mr. SEYD, Mr. PAUL, "Wildwood," Grand Av., nr. Highland Av. (Piedmont 4001).
HAVENS, Mr. HAROLD, Grand Av., near Highland. (Piedmont 4001).
HAVENS, Mr. and Mrs. WICKHAM, N. W. cor. Grand and Sheridan Avs. (Piedmont 1404).
HAWKINS, Mr. and Mrs. WASHINGTON IRVING, 2018 Oakland Av. (Piedmont 5571).
HENSHAW, Mr. and Mrs. WILLIAM G., Miss, "Rosecrest," 116 Adams, nr. Lee, (Oakland 3726).
HERON, Mr. and Mrs. ERNEST A., 130 Moss Av. (Piedmont 1157).
HILL, Mr. and Mrs. CHARLES EDWARD, 418 Pacific Av. (Piedmont 1096).
——— Miss IRENE, 418 Pacific Av. (Piedmont 1096).
HOAG, Mr. and Mrs. CHARLES CUSHING, 303 Pacific Av., cor. Hagar (Piedmont 3312).
HOTLE, Mr. and Mrs. OWEN ELWOOD, 43 Dormidera Av., cor. Pacific (Piedmont 2386).
HOUSTON, Mr. and Mrs. HOWARD, 11 Dormidera Av. (Piedmont 2681).
HOUTS, Mr. and Mrs. FRANK, 16 Estrella Av. (Piedmont 3497).
HOUTS, Mr. and Mrs. WALLACE A., 40 Moss Av. (Piedmont 1732).
HOWARD, Mr. and Mrs. CHARLES PRESCOTT, 316 Pala Av., nr. Park Way (Piedmont 4077).

HOWARD, Mr. and Mrs. PATRICK FRANCIS, 4 Rose Av. (Piedmont 244).
HOWE, Mr. and Mrs. FRANK COLE, 280 Mountain Av. (Piedmont 526.)
HOWELL, Mr. and Mrs. GEORGE W., 130 Highland Av., nr. Mountain (Piedmont 2822).
HUGHES, Mr. and Mrs. JOHN H., Hillside & Oakland Av. (Piedmont 1248).
——— Misses; Hillside & Oakland Av. (Piedmont 1248).
HUME, Mr. and Mrs. CHARLES E., 111 Hillside Av., nr. Park Way (Piedmont 1198).
——— Miss ELEANOR ECKART, 111 Hillside Av. near Park Way. (Piedmont 1198).
HUNT, Mr. and Mrs. CHARLES WALTER, 110 Monte Av., nr. Park Way (Piedmont 1354).
HUNTINGTON, Dr. and Mrs. WILLIAM D., 1707 Oakland Av., cor. Hillside (Piedmont 2783).
IRGENS, Dr. and Mrs. LOUIS S., 210 Pacific Av. (Piedmont 3503).
JACKSON, Mr. and Mrs. HENRY KENNEDY, Mr. FRANK K., 235 Hillside Av. (Piedmont 4680.)
JACKSON, Mr. and Mrs. LEROY W., 45 Nace (Piedmont 2150).
JAMES, Mr. and Mrs. DAVID W., 121 Hillside Av., nr. Park Way (Piedmont 994).
JASON, Mr. and Mrs. WILLIAM ELIE, Ramona and Ronapa Avs. (Piedmont 4675).
JEFFREY, Mr. and Mrs. RICHARD E., 48 Vernal Av., nr. Park Way (Piedmont 4656).
JENSEN, Mr. and Mrs. A., 207 Pacific Av. (Piedmont 5422).
JESSEN, Mrs. GEORGE H., 19 Highland Av. (Piedmont 837).
JOHNSON, Mr. and Mrs. JAMES M., 221 Pacific Av. (Piedmont 2970).
——— Miss KATHERINE; Mr. JAMES F.; (Mr. and Mrs. CARL STOWE CREIGH-
——— TON), 221 Pacific Av. (Piedmont 2970).
JOHNSON, Dr. and Mrs. MURRAY L., 17 Sierra Av., nr. Highland (Piedmont 2458).
JOHNSON, Mr. and Mrs. O. P., 204 Ridgeway, nr. Montgomery (Piedmont 4049).
JOHNSON, Mr. and Mrs. WILLIAM PIERCE, 146 Monte Vista Av. (Piedmont 1174).
JONES, Mrs. AGNES J.; Miss; 140 Monticello Av., nr. Moraga. (Piedmont 2041.)
JONES, Mr. and Mrs. EDGAR A., 130 Ricardo Av., nr. Park Way (Piedmont 1961).
KEIFER, Mr. and Mrs. HARRY E., 225 El Cerrito Av., nr. Oakland Av. (Piedmont 657).
KELLY, Mr. and Mrs. WILLIS F., 455 Wildwood Av. (Piedmont 3853).
KEMPKEY, Mr. and Mrs. AUGUSTUS F. K., Mr. A. F. K., Jr., 224 Mountain Av. (Piedmont 2035).
KINSELL, Mr. and Mrs. DUDLEY, Claremont Manor.
KINSEY, Mr. and Mrs. CHARLES W., 649 Mariposa (Piedmont 4654).
KINSEY, Mr. and Mrs. C. FRANK, 570 Oakland Av. (Piedmont 1233).
KNOWLES, Mr. and Mrs. WILLIAM, 703 Kingston Av. (Piedmont 2284).
KURTZ, Mr. and Mrs. BENJ. PUTNAM, 59 Santa Clara Av. (Oakland 6276).
LACKIE, Mr. and Mrs. GEORGE S., 119 Hillside Av., nr. Park Way (Piedmont 571).
LAVENSON, Mr. and Mrs. A. S., 657 Walsworth Av. (Piedmont 1925).
LEACH, Mr. and Mrs. FRANK A., Jr., 125 Hillside Av. (Piedmont 380).
LEIMERT, Mr. and Mrs. LOUIS O., 143 Kempton Av.
LEVERICH, Mr. and Mrs. WILLIAM C., 2382 Piedmont Av. (Piedmont 4757.)
LINDSAY, Mr. and Mrs. HARVEY B., Park Road, Claremont Manor (Piedmont 1699).
LINDSAY, Mr. and Mrs. THOMAS, 118 Hillside Av. (Piedmont 786).
LOGAN, Mr. and Mrs. WALTER E., 1823 Oakland Av., (Piedmont 2973).
LONG, Gen. and Mrs. OSCAR F., Hazel Lane, nr. Highland Av. (Piedmont 747).
——— Miss AMY; Miss SALLIE; Hazel Lane, near Highland Av. (Piedmont 747).
LOWRY, Mr. and Mrs. RUSSELL, 4252 Terrace (Piedmont 3890).
LUMMIS, Mr. and Mrs. WILLIAM GRANT, 25 Pacific Av. (Piedmont 4341).
LUNDBORG, Mr. and Mrs. IRVING, 643 Walsworth Av. (Piedmont 340.)
LUNDY, Mr. and Mrs. A. L., 148 Dracena Av., nr. Blair Av. (Piedmont 2724).
MACDONALD, Mr. and Mrs. JOHN H., 87 Montecitto Av. (Oakland 2066).
MACGREGGOR, Mr. and Mrs. CHAS. M., 122 Highland Av., opp. Park. (Piedmont 2691).
MAGNES, Mr. and Mrs. IRVING, 104 Pala Av. (Piedmont 2495).
MARTINEZ, Mr. and Mrs. XAVIER, 27 Scenic Av. (Piedmont 4359).
MASON, Dr. and Mrs. WILLIAM M., 341 Alcatraz Av., opp. Duncan (Piedmont 877).
MAXWELL, Mr. and Mrs. HENRY MARTIN, NW. Cor. Sheridan & Lakeview. (Piedm't. 402).
——— Miss; NW. Cor. Sheridan & Lakeview. (Piedmont 402).
McCARTHY, Mr. ALAN MARDEN, 100 Greenbank Av. (Piedmont 2680).
McGOVERN, Mr. and Mrs. JOHN H., 2070 Oakland Av. (Piedmont 1175).
McHENRY, Mr. and Mrs. FRANK T., Mr. RUSSELL S., 225 Hillside Av. (Piedmont 2239)
McNEAR, Mr. and Mrs. GEORGE W., 27 Vernal Av., near Park Way. (Piedmont 410).
——— Miss ERNESTINE; Miss EINNIM; 27 Vernal. (Piedmont 410).
MERRIMAN, Dr. and Mrs. ALVIN F., 305 Hillside Av., cor. Oakland (Piedmont 1482)
MERRIMAN, Mrs. LUCINDA, (Mrs. HARRY THOMAS), 305 Hillside Av., Piedmont 1482).
METCALF, Mr. JOHN W., 212 Bonita Av., nr. Blair (Piedmont 2122).
METCALF, Mr. and Mrs. WILLIAM HOWARD, 7 Pacific Av. (Piedmont 4595).
MILLER, Mr. IRA ATWELL, 25 Dormidera Av. (Piedmont 3697).
MOFFITT, Mrs. JAMES, 83 Sea View Av. (Piedmont 2392).
MOFFITT, Mr. and Mrs. JAMES K., Seaview Av., near Union. (Piedmont 642).
MOLDRUP, Mr. and Mrs. EDWARD H., Jr., 17 Pacific Av., near Mountain. (Piedmont 3015).

MONROE, Mr. and Mrs. EDWIN CLAYTON, 214 Pacific Av. (Piedmont 4415).
MONSEN, Mr. and Mrs. MARTIN, 22 Nace, nr. Oakland Av. (Piedmont 2826).
MOORE, Mr. and Mrs. A. A., Jr., 102 Crocker Av., cor. Union Av. (Piedmont 2695).
MOORE, Mr. and Mrs. ARTHUR WILDE, 37 Park Way (Piedmont 3490).
MOORE, Mr. and Mrs. WALTON N., 33 Vernal Av. (Piedmont 1546).
——— Miss RUTH; Miss ESTHER; (Mr. ROBERTA at Yale), 263 Mountain Av. (P't. 718)
MORGAN, Mr. and Mrs. WILLIAM O., 408 Blair Av. (Piedmont 3474).
MULLER, Mr. and Mrs. HUGO, 119 Mesa Av., cor. Pala (Piedmont 2758).
MYGATT, Mrs. HELEN, 263 Mountain Av. (Piedmont 718.)
NACE, Miss FLORENCE, Highland & Sheridan Avs. (Piedmont 2175).
NELLE, Mr. and Mrs. WILLIAM, 7 Estrella Av., nr. Ramona (Piedmont 4390).
NEWELL, Mr. and Mrs. DANIEL E., 56 Bayo Vista Av. (Piedmont 681).
NEWELL, Mr. and Mrs. ROBERT C., Yosemite Av., near San Fernando (Berkeley 2245).
NEWTON, Mr. and Mrs. GEORGE F., 11 Monticello. (Piedmont 774.)
NICHOLS, Mr. and Mrs. HENRY DREW, 44 Crocker Av., cor. Grand. (Piedmont 607).
NICHOLSON, Mr. and Mrs. WALTER E., 32 Loretta Av. (Piedmont 304).
NICKEL, Mr. and Mrs. KARL HENRY, 1822 Oakland Av. (Piedmont 1389).
NORRIS, Mr. and Mrs. LUCIUS HENRY, 2023 Oakland Av. (Piedmont 719).
NORRIS, Mr. and Mrs. REGINALD, 316 Pacific Av., E. of Dormidera (Piedmont 3962).
O'BRIEN, Mr. and Mrs. WALTER DEAN, 18 Bonita Av., nr. Park Way. (Pied. 3844.)
OSGOOD, Mr. and Mrs. FRED S., 103 Monte Vista, cor. Walsworth (Piedmont 1330).
OSMONT, Mr. and Mrs. VANCE C., 419 Pala Av. (Piedmont 1399).
PARCELLS, Mr. and Mrs. CHARLES EDWARD, 774 Kingston Av. (Piedmont 4577).
PARTINGTON, Mr. and Mrs. RICHARD L., End of Hazel Lane (Piedmont 2659).
PERRY, Mr. and Mrs. R. A., 333 Pagoda Av., nr. College Av. (Piedmont 407).
PHELPS, Mr. and Mrs. ROBERT STALLMAN; Miss BARRACLOUGH; 321 Hillside Av., nr. Oakland Av. (Piedmont 2407.)
PIERCEY, Dr. and Mrs. ARTHUR THOMAS, Mr. ARTHUR C., 136 Bonita Av. (Piedmont 1323).
PILLSBURY, Mr. and Mrs. ARTHUR JUDSON, Mr. WARREN H., 222 Pala Av. (Piedmont 4261).
PLAYTER, Miss CHARLOTTE, Mountain and Caperton Avs. (Piedmont 1049).
POMEROY, Mr. and Mrs. CLARKE, 33 Dormidera Av. (Piedmont 4271).
POTTER, Mr. and Mrs. WINFIELD W., 117 Hillside Av. (Piedmont 2717).
PROCTOR, Mr. and Mrs. DAVID ARCHIBALD, 24 Bonita Av. (Piedmont 521).
QUINN, Mr. and Mrs. HUBERT JAMES, 412 Cerrito Av. (Piedmont 3880).
RANSOM, Miss MARION, Highland Av| and Hazel Lane. (Piedmont 265).
RANSOM, Miss MURIEL, Highland Av. and Hazel Lane. (Piedmont 265).
READ, Mr. BERNARD COURTNEY, 138 Ricardo Av. (Piedmont 4704).
REQUA, Mrs. ISAAC L., 331 Highland Av., cor. Hazel Lane (Piedmont 20).
REQUA, Mr. and Mrs. MARK L., 310 El Cerrito Av. (Piedmont 1305).
RICE, Mr. and Mrs. LESLIE F., 6 Loretta. (Piedmont 1558).
RICHARDSON, Mr. and Mrs. DANIEL SIDNEY, 157 Hagar Av., nr. Pacific (Piedmont 4554).
RICHARDSON, Mr. and Mrs. JOHN B., Mr. GIRARD N., 24 Caperton (Piedmont 953).
ROBBINS, Mr. and Mrs. HOWARD ELLIOTT, 236 Hillside Av. (Piedmont 2556).
ROBERTSON, Mr. and Mrs. WILLIAM J., 118 Bonita Av. (Piedmont 1743).
ROETH, Mr. and Mrs. GEORGE, 450 Mountain Av., nr. Seaview (Piedmont 3025).
SAMUELS, Mr. and Mrs. MERVYN J. ,9 Monte Av., nr. Moraga (Piedmont 850).
SARGENT, Mr. and Mrs. EDWIN LYMAN, Mr. EDWIN L., Jr., 17 Mesa Av. (Piedmont 2077).
SAWYER, Mr. and Mrs. HOUGHTON, 2058 Oakland Av. (Piedmont 2443).
SCHMIDT, Dr. and Mrs. CARL WALTER, 406 El Cerrito Av., cor. Magnolia Av. (Piedmont 1937).
SCHMIDT, Mr. and Mrs. MARC J., 117 Montell. (Piedmont 5154).
SEARLES, Mr. and Mrs. DENNIS; Miss MARY; 126 Hillside Av. (Piedmont 1042.)
SHARON, Mr. and Mrs. WILLIAM E., 263 Mountain Av. (Piedmont 718).
——— Miss RUTH; Miss ESTHER; Mr. ROBERT A. (at Yale); 263 Mountain Av.
SMITH, Mrs. GEORGE LAW, 303 Pacific Av., cor. Hager. (Piedmont 3312).
SMITH, Mr. and Mrs. JOHN FRANCIS, 101 Bonita Av., cor. Park Way (Piedmont 2251).
SNEATHEN, Mrs. WILLIAM BOND; Miss; 111 Mountain Av., near Dormidera.
——— Mr. WILLIAM A. Jr., 218 Carmel Av., near Oakland Av. (Piedmont 1801).
SOMMER, Mrs. C. J.; Miss HELEN; 2082 Oakland Av. (Piedmont 1698.)
SOULE, Mrs. E. BACON, Miss, 150 Monte Vista Av. (Piedmont 766).
SPAULDING, Mr. and Mrs. C. C., 214 Pacific Av. (Piedmont 4415).
——— Miss WILLA, 214 Pacific Av. (Piedmont 4415).
SPRINGER, Mr. and Mrs. GEORGE E.; Miss JENNIE; 2082 Oakland Av. (Pied. 1698.)
STAFFORD, Mr. and Mrs. GEORGE H., 106 Hillside Av., nr. Park Way (Piedmont 1786)
STEVENS, Mr. and Mrs. WILLIAM A., 218 Carmel Av., nr. Oakland Av. (Piedmont 1801)
STEWART, Mr. and Mrs. MAURICE S., 126 Monticello Av. (Piedmont 915).

STOLP, Mr. and Mrs. FREDERICK A., Santa Rosa and Vernon Avs. (Piedmont 5074).
STOLP, Mr. and Mrs. FRED A., 589 Vernon, cor. Santa Rosa. (Piedmont 5074).
STOLP, Mrs. GORDON M., 103 Montecello Av., cor. Ramona Av. (Piedmont 925).
STRONG, Mr. and Mrs. CHARLES A., 29 Park Way (Piedmont 2986).
STROTHER, Capt. and Mrs. HORACE F., 2022 Oakland Av. (Piedmont 2969).
STUCHEL, Rev. and Mrs. JOHN E., 276 Mountain Av. (Piedmont 2449).
SUTRO, Mr. and Mrs. OSCAR, 2025 Oakland Av. (Piedmont 3296).
TALLMAN, Mr. and Mrs. JAMES R., 132 Dracena Av. (Piedmont 2832).
TARPEY, Mr. and Mrs. ARTHUR B., 73 Monte Vista Av. (Piedmont 765).
TARPEY Mr. and Mrs. MICHAEL F., 73 Monte Vista Av. (Piedmont 765).
TAYLOR, Mr. and Mrs. SAMUEL HENRY, 123 Bonita Av. (Piedmont 2891).
TAYLOR, Mr. and Mrs. SAMUEL J., Miss MARGARET, 620 Mariposa Av. (Piedmont 446)
——— Mr. SAMUEL J. Jr., 620 Mariposa Av. (Piedmont 446).
TENNEY, Rev. and Mrs. H. MELVILLE, 230 Bonita Av. (Piedmont 1132).
THOMAS, Mr. and Mrs. HARRY W., 2014 Oakland Av. (Piedmont 2537).
TUCKER, Mr. and Mrs. WILLIAM W., 29 Mesa. (Piedmont 682). Thursday.
TYSON, Mr. and Mrs. ROBERT J., 447 Mountain Av., near Sea View. (Piedmont 1540).
UHL, Mr. and Mrs. ADOLPH, 306 Hillside Av. (Piedmont 2830).
——— Miss BEATRICE; Miss CONSTANCE; 306 Hillside Av. (Piedmont 2830).
URIDGE, Mr. and Mrs. WILLIAM G., 132 Hillside Av. (Piedmont 2728).
VICKERY, Mr. and Mrs. WILLIAM K., Miss RUTH, Mr. FREDERICK, Mr. ROBERT K., 780 Kingston Av. (Piedmont 845).
WALDRON, Mr. and Mrs. VERNON, 220 Hillside Av., near Blair Av. (Piedmont 585).
——— Miss MARJORIE; 220 Hillside Av., near Blair. (Piedmont 585).
WALKER, Mr. and Mrs. CLINTON L., 150 Highland Av., cor Sierra (Piedmont 3393).
WATSON, Mr. and Mrs. WM. J., Miss FLORENCE, Miss ETHEL, 424 Pala Av., nr. Park (Piedmont 1855).
WALSH, Mr. and Mrs. PHILIP M., 10 Bonita Av. (Piedmont 1475).
WHEELER, Mr. and Mrs. JAMES H., 25 Moss Av. (Piedmont 4909).
WHEELER, Miss HELEN, 16 Loretta Av., near Montecitto.
WHITE, Mr. and Mrs. FRANK J., 223 Hillside Av. (Piedmont 1250).
WHITE, Mr. and Mrs. HARRY G., 901 Kingston Av., cor Linda Av.
WHITEHEAD, Mr. and Mrs. RUPERT, 311 Bonita Av., nr. Oakland Av. (Piedmont 836).
WIGGINS, Mr. and Mrs. JAMES F., 614 Mariposa Av. (Piedmont 3861.)
WILHELM, Mr. and Mrs. GEORGE H., 38 Crocker Av. (Piedmont 5579).
WILLIAMSON, Mr. and Mrs. M. ARTHUR, 216 El Cerrito Av. (Piedmont 3449).
WILLIAMSON, Mr. and Mrs. WILLARD FORSYTHE, 331 Hillside Av. (Piedmont 2044).
——— Miss LORNA, 331 Hillside Av., near Oakland Av. (Piedmont 2044).
WILLIS, Mr. and Mrs. FRED W., 105 Mountain Av. (Piedmont 6019).
WILSON, Mr. and Mrs. SAMUEL NICHOLAS, 831 Oakland Av.
WINANS, Miss BLANCHE, 16 Loretta Av., nr. Montecito (Piedmont 724).
WINCHESTER, Mr. and Mrs. GEORGE G., 222 Carmel Av., nr. Blair (Piedmont 3599).
WING, Mrs. FLORENCE F., Mr. ROBERT LAWRENCE, 311 Mountain Av., nr Caperton (Piedmont 1741).
WINGATE, Mr. and Mrs. CHARLES B., 337 Hillside Av. (Piedmont 1550).
——— Miss GRACE BERRY, 337 Hillside Av. (Piedmont 1550).
WINSLOW, Dr. and Mrs. THOMAS H., 321 Ramona Av. (Piedmont 1741).
WOLFE, Mr. and Mrs. LOUIS G., 44 Echo Av., nr. Linden (Piedmont 1260).
WOOD, Mr. and Mrs. HART, 538 37th (Piedmont 2011).
WOOD, Mr. PERCY ADDISON, 114 Greenbank Av. (Piedmont 3847).
WRIGHT, Mr. and Mrs. CHARLES F., 24 Vernal Av. (Piedmont 297).

MISS ELIZABETH C. RANKIN

Ye Antique Shop

Jewelry, Silverware, Brass, Rare Old China, Paintings, Engravings, Colonial and European Furniture

WEDDING AND BIRTHDAY GIFTS A SPECIALTY

Telephone Berkeley 3001

Shattuck at Bancroft Way **BERKELEY, CAL.**

Berkeley

ABADIE, Mr. and Mrs. EMILE R., Jr., 2415 Warring. (Berkeley 6589.)
ADAMS, Mr. and Mrs. GEORGE P., 2427 Prospect. (Berkeley 5757).
ADDISON, Dr. and Mrs. THOMAS, 2425 Channing Way. (Berkeley 1218.)
——— Miss M. LUCILLE; (Miss EDNA L. KEYES), 2425 Channing Way. (Berk. 1218).
ADLER, Mr. and Mrs. LOUIS, 1632 Alcatraz Ave. (Berkeley 2846.)
ALBEE, Mr. MARSHALL P. W., 2419 Ward. (Berkeley 58).
ALDERSON, Mr. and Mrs. F. L.; 2822 Hillegas Av. (Berkeley 3441.)
ALLEN, Mr. and Mrs. ALBERT H., 2312 Rose Terrace. (Berkeley 973).
ALLEN, Prof. and Mrs. JAMES T., 2243 College Ave. (Berkeley 1209.)
ALLEN, Dr. and Mrs. WOODSON, 2718 Webster. (Berkeley 4177.)
ALLMOND, Mr. and Mrs. ANGUS, 2233 Eunice. (Berkeley 5287.)
ALMIND, Mr. and Mrs. ANDERS E., 2306 Cedar. (Berkeley 1505).
ALMIND, Mr. and Mrs. KILDORF, 1524 Hawthorne Terrace. (Berkeley 4233).
AMES, Mrs. JESSIE T.; Miss ELIZABETH; 2314 Virginia. (Berkeley 6064).
ANDERSON, Mrs AIMEE LA FARGE, Hotel Shattuck. (Berkeley 4588).
ANDROS, Mrs. MILTON, 2620 Warring.
ARNOLD, Mr. and Mrs. J. CLEMENT, 2432 Oregon. (Berkeley 2487.) Wednesday.
ARNOLD, Mr. and Mrs. FRANK DODGE, 1937 Dwight Way. (Berkeley 4524).
ARNTZEN, Prof. and Mrs. V., 2916 Telegraph Av. (Berkeley 242).
ASH, Mr. and Mrs. DORSEY, 2555 Buena Vista Way. (Berkeley 3616).
ATHEARN, Mr. and Mrs. FRED G., 2805 Regent. (Berkeley 3508).
ATTERBURY, Mr. and Mrs. WILLIAM B., 2623 Ridge Road. (Berkeley 744).
——— Miss LYDIA L.; Mr. WAYMAN; 2623 Ridge Road. (Berkeley 744).
AVILA, Mr. and Mrs. HENRY, 2331 Ward. (Berkeley 3624).
BACON, Prof. and Mrs. THOS. RUTHERFORD, Bushnell Pl. (Berkeley 1313.)
BAILEY, Dr. NELSON B., 2426 Bancroft Way. (Berkeley 4398).
BAIRD, Mr. ROBERT B., 2624 Bancroft Way. (Berkeley 1366).
BALLANTINE, Mr. and Mrs. H.W., 2437 Warring. (Berkeley 6117.)
BANCROFT, Mr. and Mrs. CHARLES E., 2222 Piedmont Av. (Berkeley 1932.)
BANCROFT, Dr. ELEANOR STOW, 2611 Piedmont Ave. (Berkeley 1561.)
BANCROFT, Dr. and Mrs. F. W.; 2611 Piedmont Av. (Berkeley 1561.)
BANGS, Mr. and Mrs. BENJ., 2300 Warring. (Berkeley 2076.)
——— Miss JANE B., 2300 Warring. (Berkeley 2076).
BARBER, Mr. and Mrs. EDGAR H., 2928 Hillegas Av. (Berkeley 5312).
——— Miss CAROL, 2928 Hillegas Av. (Berkeley 5312).
BARBER, Mr. and Mrs. OSCAR T., 2915 College Av. (Berkeley 352).
BARKER, Mr JAMES L.; Misses; Mr. LORING J.; 2031 Dwight Way. (Berkelev 1298.)
BARKER, Mr. and Mrs. FREDERICK, 2031 Dwight Way. (Berkeley 1298.)
BARMBY, Dr. MARTHA, Alta Vista Apt's (Berkeley 3471.)
BARRY, Mr. and Mrs. EDWARD S.; Mr. EDWARD L.; Mr. GALE W.; 2315 Dwight Way.
BARTLETT, Mr. and Mrs. LOUIS, 2434 Warring. (Berkeley 569).
BAXTER, Mr. and Mrs. GEORGE P., 2700 Channing Way. (Berkeley 378).
BECKER, Mr. and Mrs. J. P., 2532 Ridge Road. (Berkeley 5970.)
BEIGHLE, Dr. NELLIE, 2039 Shattuck Av. (Berkeley 2882).
BELCHER, Mrs. ADELINE, 2811 Forest Av. (Berkeley 780.)
BENNETT, Mr. and Mrs. O. M., 2113 Delaware. (Berkeley 5676.)
BENTLEY, Rev. and Mrs. W. P.; 2740 Hillegas Av. (Berkeley 4730.)
BENTON, Dr. JULIAN J., 931 Bristol. (Berkeley 2670).
BERRY, Mr. and Mrs. R. A., 2700 Benvenue. (Berkeley 26.) Thursday.
BETTS, Mr. and Mrs. P. G., Alvarado Road. (Berkeley 1042).
BIBBENS, Mr. and Mrs. T. E.; Miss ADELE GRANT; 3033 Duncan. (Berkeley 3122).
BIEDENBACH, Mr. and Mrs. CHARLES L., 2526 College Av. (Berkeley 5146).
BIEHL, Dr. and Mrs. P. F. C., 2149 Stuart. (Berkeley 1321.)
BILLINGS, Dr. and Mrs. W. M., 2614 Dwight Way. (Berkeley 1102.)
BIRDSALL, Mrs. JANE; Miss KATHRYN; 2546 College Av. (Berkeley 2491).
BLAKE, Mr. and Mrs. ANSON S., 2231 Piedmont Av. (Berkeley 1303).
——— Mrs. ANITA D. S., 2231 Piedmont Av. (Berkeley 1303).
BLAKE, Mrs. C. T., 2235 Piedmont Av. (Berkeley 1302.)
BLASDALE, Prof. and Mrs. WALTER C., 2514 College Av. (Berkeley 2776).
BLUXOME, Mr. and Mrs. I. D., 2538 Ellsworth. (Berkeley 4844).
BOERICKE, Dr. and Mrs. WILLIAM, 2623 Benvenue Av. (Berkeley 5153).
BOLTON, Mr. and Mrs. A. E.; Miss ELIZABETH A.; 2215 Blake. (Berkeley 5070.)
BOLTON, Mr. and Mrs. ARTHUR L., 1700 La Loma Av. (Berkeley 5174).
BOONE, Mr. and Mrs. PHILIP R.; Miss; Mr. CHAS. P.; 2029 Durant Ave. (Berk. 1225.)
BOONE, Dr. RICHARD GAUSE, 2831 Benvenue Av. (Berkeley 6848).
BOONE, Dr. WILLIAM B., 2001 Dwight Way. (Berkeley 133).

BOOTH, Mr. and Mrs. WILLIAM F., 2302 Dana. (Berkeley 1124).
BOUSFIELD, Mr. and Mrs. ROBERT E., Tunnel Road. (Berkeley 3750).
———— Mr. ROBERT E.; (Miss JULIETTE PERRIN), Tunnel Road. (Berkeley 3750).
BOWMAN, Mr. and Mrs. B.F.; Miss CLAIRE; 1306 Milvia. (Berkeley 3173.)
BOYER, Mr. and Mrs. WILLIAM E., 1639 Oxford. (Berkeley 6231).
BRADLEY, Prof. and Mrs. C. B.; Miss BERTHA; 2639 Durant Ave. (Berk. 4126.)
BRADLEY, Mr. and Mrs. EDGAR C., 2421 Ridge Road. (Berkeley 4402).
————Mr. ALBERT C., 2421 Ridge Road. (Berkeley 4402).
BRADLEY, Mr. and Mrs. GURDON, 1498 Euclid Ave. (Berkeley 3090.)
BRANSBY, Prof. CARLOS, 2636 Channing Way.
BRECK, Mr. and Mrs. C. R.; Mr. CHARLES R.; 1531 Arch. (Berkeley 375.)
BRITTON, Mr. and Mrs. WILLIAM WARD, 2918 Derby. (Berkeley 4383).
———— Miss ELEANOR; Mr. WARD; 2918 Derby. (Berkeley 4383).
BROBECK, Mr. and Mrs. WILLIAM I., 2710 Benvenue Av. (Berkeley 3722).
BROMLEY, Mr. and Mrs. EDWARD R., 1938 Delaware. (Berkeley 2429).
———— Miss SARAH R.; Miss IRMA; Miss LUCETTA M.; Miss HATTIE L. (Bkly 2429).
BROWN, Mr. and Mrs. ARTHUR C., 1034 Pardee. (Berkeley 857).
BROWN, Mr. and Mrs. J. CONKLIN, 2553 Benvenue Av. (Berkeley 2038.)
BROWN, Mr. and Mrs. J. Q., 105 Bayo Vista Av. (Piedmont 2971).
BROWN, Mr. and Mrs. WARNER, 2553 Benvenue Av. (Berkley 2038).
BROWN, Mr. and Mrs. WM. E.; Mr. WM. E., Jr.; 1437 Henry St.
BRYANT, Mr. and Mrs. HUBERT, 2521 Benvenue Av. (Berkeley 533.)
BUNNELL, Dr. STERLING; Mrs. KATHERINE T.; 2727 Dwight Way. (Berkeley 3270.)
BURCH, Mr. and Mrs. ALBERT, 1837 Arch. (Berkeley 3749).
———— Miss BERYL; Miss LOUISE; 1837 Arch. (Berkeley 3749).
BURGESS, Mr. and Mrs. ROBERT N., 2128 Bancroft Way. (Berkeley 2677).
BURNHAM, Dr. and Mrs. CLARK J.; Miss NANO M.; Bushnell Place. (Berkeley 841).
BUSH, Mr. and Mrs. WILLIAM P., 1736 Parker. (Berkeley 643). Thursday.
BUTTERS, Mrs. SARAH L., 2646 Telegraph Ave. (Berkeley 1389.)
BYRNE, Mrs. K. L.; Miss ETHEL; Mr. LESLIE F.; 2619 Shattuck Ave. (Berk. 5314.)
CALKINS, Mr. and Mrs. J. U., 2347 Prospect. (Berkeley 4424.)
———— Mr. JOHN U. Jr.; Mr. ALLARD A.; 2347 Prospect Av. (Berkeley 4424).
CAMM, Mr. and Mrs. CHARLES W., 2909 Piedmont Av. (Berkeley 4818).
CAMPBELL, Mr. and Mrs. WILLIAM R. L., Claremont Blvd. near Avalon. (Bkly 2867).
CARROLL, Mrs. MARY BOWDEN; Miss AGNES; Miss MARY P.; 2518 Dana.
CAVALLI, Mr. and Mrs. GEORGE F.; Misses; 2314 Webster. (Berkeley 2858.)
CHADDOCK, Mr. and Mrs. JOHN L., 2917 Benvenue Av. (Berkeley 1955).
———— Mr. JAMES; 2917 Benvenue Av. (Berkeley 1955).
CHASE, Mr. and Mrs. F. D.; Miss ADELLA; 1901 Bonita. (Berkeley 2474.)
CHASE, Mr. and Mrs. J. F., 1518 Bonita. (Berkeley 6051.)
CHENEY, Mr. and Mrs. WARREN, 2241 College Av. (Berkeley 1139)
———— Mr. SHELDON W.; Mr. MARSHALL C.; 2241 College Av. (Berkeley 1139).
CHOWEN, Mr. and Mrs. WALTER A., Claremont Uplands. (Berkeley 3042).
CHRISTY, Prof. and Mrs. SAMUEL B.; Miss; 2234 Piedmont Ave. (Berkeley 1368.)
CLAPP, Prof. and Mrs. EDWARD B., 2708 Channing Way. (Berkeley 2478).
CLARK, Mrs. CHARLES H., 1419 Milvia. (Berkeley 54).
———— Miss HARRIETT M.; Miss I. C.; 1419 Milvia. (Berkeley 54).
CLARK, Mr. and Mrs. FRED, 2334 Le Conte Av. (Berkeley 1401).
———— Miss JESSIE; Mr. ALBERT L.; Mr. AUSTIN W.; 2334 Le Conte Av. (Bkly 1401)
CLARK, Mr. and Mrs. FREDERICK H., 2904 Piedmont Av. (Berkeley 3933).
CLARK, Prof. and Mrs. JOHN T., 2214 Russell. (Berkeley 213.)
CLARK, Mr. and Mrs. WELLYN B., 1421 Euclid Av. near Vine. (Berkeley 892).
CLAY, Mr. and Mrs. ALLEN MORGAN; Miss ROBERTA F.; 2819 Derby. (Berk. 1347.)
CLEMENT, Dr. C. EARLE, Elks Club. (Berkeley 2760.)
COATES, Mr. and Mrs. WILLIAM H., 1910 Fairview. (Piedmont 4862.)
COIL, Mrs. ELLEN W.; Miss IRENE; 2600 Virginia. (Berkeley 1188).
COLBY, Prof. and Mrs. GEO. ELDEN, 3131 Claremont Boulevard. (Berkeley 3859.)
COLBY, Mr. and Mrs. W. E., 2901 Channing Way. (Berkeley 1773.)
COLE, Mr. and Mrs. NATHANIEL P., 3006 Claremont. (Berkeley 3120).
COLSON, Mr. and Mrs. W. C., 3019 Benvenue. (Berkeley 2889.)
CONGDON, Dr. and Mrs. MERTON J., 2527 Piedmont Av. (Berkeley 4253).
CONNELL, Miss ELEANOR, 1607 Scenic Av. (Berkeley 3423).
CONNER, Mr. and Mrs. FRANK J., 2525 Durant Av. (Berkeley 6053).
CONNOR, Mr. and Mrs. FRED F., 1629 Walnut. (Berkeley 682.)
———— Miss CORA P.; Mr. LANGLEY H.; 1629 Walnut. (Berkeley 682).
COOK, Mr. and Mrs. JOHN, 2747 Hillegas Ave. (Berkeley 1219.)
COOLEY, Mr. and Mrs. A. M., 2909 Florence. (Berkeley 2476.)
COOLRIDGE, Mr. and Mrs. PRESCOTT H., 2312 Warring. (Berkeley 2372).
COOPER, Mr. and Mrs. EDWIN T., 2933 Russell. (Berkeley 900).
CORNISH, Mr. and Mrs. FRANK V., 1923 Dwight Way. (Berkeley 3896).
———— Miss JOSEPHINE H.; Mr. SAMUEL P.; 1923 Dwight Way. (Berkeley 3896).

CORNWALL, Mr. BRUCE, 1600 Euclid. (Berkeley 1680.)
CORNWALL, Dr. and Mrs. FRANK, 2813 Stuart. (Berkeley 2847)
CORNWALL, Capt. and Mrs. NEILL J., Mr. NEILL C., 2230 Chapel. (Berkeley 1217)
CORNWALL, Mrs. SARAH, 1600 Euclid Av. (Berkeley 1680).
CORY, Prof. and Mrs. C. L., 2227 College Ave. (Berkeley 2641.)
CORY, Prof. and Mrs. H. T., 2600 Benvenue Av. (Berkeley 6773).
COSGROVE, Mr. and Mrs. A. F., 2908 Ellis. (Berkeley 1674).
COTTRELL, Prof. and Mrs. FRED G., 2332 Fulton. (Berkeley 6391).
COX, PROF. and Mrs. GEORGE E., 1811 Derby.
CRAIG, Mr. and Mrs. DAVID, 2603 Fulton. (Berkeley 5135.)
CRAIG, Mr. and Mrs. HUGH W., 2251 Eunice, cor. Glenn. (Berkeley 6533).
——— Mr. JOSEPH E., 2251 Eunice. (Berkeley 6533).
CRAIG, Mr. WALTER S., 3201 Benvenue Av. (Berkeley 2831.)
CRAWFORD, Prof. R. T., 2740 Elmwood. (Berkeley 471.)
CREED, Mr. and Mrs WIGGINTON E., 2601 Hillegas Av. (Berkeley 2936.)
CROCKER, Mr. and Mrs. CHARLES M., 1538 Bonita Av.
CROWL, Mr. and Mrs. W. C., 1813 Parker. (Berkeley 1768.) Wednesday.
DAGGETT, Mr. and Mrs. ROYAL B., 2643 Hillegas Av. (Berkeley 1585.)
DALTON, Mr. and Mrs. FRANK, 2243 Dwight Way. (Berkeley 1455.)
DANIELS, Mr. and Mrs. MARK R., Yosemite, near Fernando. (Berkeley 2246).
DANFORTH, Mrs. EDWARD P., 2634 Piedmont Av.
DAUGHERTY, Mr. and Mrs. G. A.; The Misses; 2793 Benvenue. (Berkeley 5274.)
DAVENPORT, Mr. and Mrs. JAMES O., 12 Tunnel Road. (Berkeley 2072).
DAVIS, Mr. and Mrs. ANDREW M.; 2425 College Av. (Berkeley 1165.)
DAY, Mr. and Mrs. CLINTON; Miss CAROL; 2747 Bancroft Way. (Berkeley 1227.)
DEAKIN, Mr. and Mrs. EDWIN, 3100 Telegraph Av. (Berkeley 5079).
——— Miss DOROTHY, 3100 Telegraph Av. (Berkeley 5079).
DEARDORFF, Dr. and Mrs. A. G., 2153 Vine. (Berkeley 47). Thursday.
DE GROAT, Mr. and Mrs. FLOYD E., 2834 Hillegass Av. (Berkeley 417.)
DELAMERE, Dr. HENRY S., 2811 Grove. (Berkeley 6042).
DENICKE, Mrs. ERNEST A., 2600 Ridge Road.
DENICKE, Mr. and Mrs. FREDERICK A., 2527 Virginia. (Berkeley 1758).
DENMAN, Dr. and Mrs. C. H., 2818 Russell. (Berkeley 4550.)
DENNIS, Mr. and Mrs. JACKSON; 2648 Stuart. (Berkeley 4557).
——— Miss HAZEL; Mr. WILFORD; 2648 Stuart. (Berkeley 4557).
DENNIS, Mr. and Mrs. JOHN B., 145 Hillcrest Road, Claremont Park. (Berkeley 3514).
DERLETH, Prof. and Mrs. C. Jr., 2834 Webster. (Berkeley 293.)
DETRICK, Mr. and Mrs. EDINGTON Jr., 2907 Hillegas Av. (Berkeley 2027).
——— Miss ALBERTINE; Miss ELSIE; 2907 Hillegas Av. (Berkeley 2027).
DEUTCH, Mr. and Mrs. MONROE E., 2314 Haste. (Berkeley 5250).
DIBBLE, Mr. and Mrs. ROBERT M., 2039 Shattuck Av. (Berkeley 4929.)
DIGGS, Mr. and Mrs. IRVIN P., 2444 Bowditch. (Berkeley 4709).
DILLE, Mr. and Mrs. JEFFERSON T.; Miss HELEN; 2623 Channing. (Berkeley 4925.)
DOBBINS, Rev. and Mrs. HUGH H.; Miss R.; 2600 Warring. (Berkeley 101.)
DODGE, Mr. and Mrs. WILLIAM G., 2715 Regent. (Berkeley 2296.)
DONAHUE, Dr. and Mrs. J. EDWARD, 2411 McKinley. (Berkeley 5165).
DONAHUE, Mr. and Mrs. JAMES T., 2314 Grove. (Berkeley 1918). 2d Thursday.
——— Mr. GEORGE, 2314 Grove. (Berkeley 1918).
DONAHUE, Dr. and Mrs. WILLIAM G., 2411 McKinley. (Berkeley 5165.)
DORNIN, Mr. and Mrs. JOHN CUSHING; 2537 Benvenue. (Berkeley 2346.)
——— Miss MARGARET R., 2537 Benvenue Av. (Berkeley 2346).
DOUGLAS, Mr. and Mrs. W. W., 2815 Parker. (Berkeley 216.)
DOWNEY, Mr. and Mrs. ANDREW; Misses; 2717 College. (Berkeley 3774.)
DRIVER, Mr. and Mrs. JOHN R., 2221 California. (Berkeley 1829) and Lafayette, Cal.
DRURY, Mr. and Mrs. WELLS, 1912 Virginia. (Berkeley 4606.) Tuesday.
——— Miss EMILY; Mr. NEWTON B.; Mr. AUBREY W.; 1912 Virginia. (Bkly 4606).
DUER, Mrs. KATHARINE; Miss MARTHA PINTARD; 2249 Piedmont Av. (Berkeley 1461)
DUNN, Dr. and Mrs. MARTIN J., 2845 Telegraph Av. (Berkeley 1997).
——— Miss LETITIA L., 2845 Telegraph Av. (Berkeley 1997).
DURGIN, Mr. and Mrs. FRANK W., 2116 Bancroft Way. (Berkeley 5308).
EBERHARD, Mr. and Mrs. GEORGE H., 2602 College Av. (Berkeley 5430).
EDINGER, Mr. and Mrs. FREDERIC S., 2409 Bowditch. (Berkeley 1572).
——— Miss MARGARET H.; Miss DOROTHY; Mr. F. STANLEY; 2409 Bowditch.
EDWARDS, Mr. and Mrs. BENJAMIN F., 63 Hillcrest, cor. Claremont. (Berkeley 4942).
EDWARDS, Prof. and Mrs. GEORGE C., 2546 Dana. (Berkeley 1613.)
——— Mr. GEORGE C. Jr., 2546 Dana. (Berkeley 1613).
ELDER, Mr. and Mrs. PAUL, 2626 Etna. (Berkeley 5617).
ELLIS, Dr. and Mrs. CHAS. Z., 2314 Haste. (Berkeley 1456.)
ELSTON, Mr. and Mrs. ARTHUR M., (nee Le Conte) Claremont Park. (Berkeley 1093).
ERSKINE, Mr. and Mrs. WILBUR J., 1636 Le Roy Av. (Berkeley 2267).

ERWIN, Mr. and Mrs. JAMES W., 2534 Benvenue. (Berkeley 766).
——— Miss MARJORIE, 2534 Benvenue Av. (Berkeley 766).
ESTERLY, Mr. and Mrs. CALVIN, 2610 Hillegas Av. (Berkeley 4325).
——— Mr. WARD B., 2610 Hillegas Av. (Berkeley 4325).
EVANS, Mrs. OLIVER P., 2727 Benvenue Av. (Berkeley 1992).
——— Miss JULIA; Miss NORA; Miss BEATRICE; 2727 Benvenue Av. (Berkeley 1992).
EVANS, Mr. and Mrs. OLIVER P. Jr., 2727 Benvenue Av. (Berkeley 1992).
EVANS, Mr. and Mrs. PERRY, Piedmont Av. & Stuart. (Berkeley 4426).
EVERTS, Mr. and Mrs. PHILETUS, 2829 Benvenue. (Berkeley 3071).
EWING, Mr. and Mrs. IRWIN AGNEW, Hotel Shattuck. (Berkeley 7683).
FALLON, Mr. and Mrs. THOMAS H., 2409 McKinley Av. (Berkeley 4148). 1st Tuesday.
FARLEY, Mr. and Mrs. WALTER HAWTHORNE, 2546 Benvenue Av. (Berkeley 2070).
——— Miss EDYTHE READ, 2546 Benvenue Av. (Berkeley 2070).
FARLEY, Mr. and Mrs. WILLIAM S., 82 Hillcrest, Claremont Park. (Berkeley 2025.)
FEIGENBAUM, Mr. and Mrs. SANFORD, 2924 Derby. (Berkeley 1785).
FIELD, Mrs. HENRY K.; Miss KATE; Mr. CHARLES K.; 2401 Prospect. (Berk. 6503.)
FIFE, Mr. and Mrs. WILLIAM C., 2728 Regent. (Berkeley 1999).
FISH, Mr. and Mrs. FRANK N., 2361 Woolsey. (Berkeley 3692.)
FISHER, Rev. and Mrs. MILES B., 1529 Walnut. (Berkeley 4408.)
FITCH, Mr. and Mrs. ROLLIN, 2422 Ashby. (Berkeley 1486.)
FLEMING, Mr. and Mrs. THOMAS L., 2303 Durant Ave. (Berkeley 635.)
FLINN, Mr. and Mrs. JOS. W., 1779 University Ave. (Berkeley 2174.)
FOLGER, Mr. and Mrs. HERBERT, 2715 Claremont Blvd. (Berkeley 785.)
FONTECILLA, Mr. and Mrs. E., HARRY 1625 Josephine. (Berkeley 3885).
FORD, Dr. and Mrs. CHARLES F., 6427 Benvenue Av. (Piedmont 3972).
FOWLE, Mr. ALLEN L., 2910 Harper. (Berkeley 1457).
FRANCIS, Mr. and Mrs. GEORGE, 2743 Fulton. (Berkeley 4256).
FREDERICKS, Mr. and Mrs. A. R., 2903 Dwight Way. (Berkeley 2366.)
FREEMAN, Mr. and Mrs. ALLEN G., Ridge Road, cor. Le Roy Av. (Berkeley 1130).
FREY, Mr. and Mrs. ARTHUR F.; Mr. J. F.; 2032 Durant Ave. (Berkeley 4690.)
FRICK, Mr. and Mrs. ROBERT N., 2829 Forest Av. (Berkeley 1272 and Home F 2309).
GALINDO, Mr. J. D., 1530 Harmon.
GALPIN, Mr. and Mrs. PHILIP G., 2731 Durant Av. (Berkeley 5585).
——— Miss FRANCES; Miss JULITA; Master PHILIP; 2731 Durant Av. (Berkeley 5585)
GARBER, Mrs. JOHN; Misses; Mr. JOSEPH B.; Mr. L. J.; 2706 Claremont.
GAYLEY, Prof. and Mrs. CHAS. M., 2328 Piedmont Ave. (Berkeley 2950.)
GEERDTS, Mr. and Mrs. W. F., 1316 Bonita Av. (Berkeley 5139.) Thursday.
GILL, Mr. JOHN, Miss ISABELLE; Miss MARYLAND E.; Bellamount Pl (Berkeley 1034).
GILLETT, Hon. and Mrs. JAMES N., 2437 Piedmont Av. (Berkeley 1698).
GILLIHAN, Dr. and Mrs. ALLEN F., 3008 Duncan. (Berkeley 1646.)
GINGG, Mr. and Mrs. R. C.; Mr. J. GODFREY; 1900 Ashby Av. (Berkeley 5440).
GLASCOCK, Mr. and Mrs. JOHN R.; Mr. JOHN R. Jr.; 2720 Derby. (Berkeley 1624.)
GLEASON, Mr. and Mrs. FRED B., 2643 Piedmont Av. (Berkeley 2869).
GOBEL, Mr. and Mrs. KONRAD, 1229 Carrison.
GODDARD, Mrs. C. L.; Miss FLORENCE; 2647 Dwight Way. (Berkeley 746.)
GOMPERTZ, Mr. WALTER A., 2619 Parker. (Berkeley 742.)
GOODFELLOW, Mr. and Mrs. HUGH; Miss JEAN; 2727 Garber. (Berkeley 6132).
GOODWIN, Mr. and Mrs. EUGENE, 2535 Piedmont Av. (Berkeley 1886).
GORDON, Mr. and Mrs. GRANT, 2531 Chilton Way. (Berkeley 5342.)
GORRILL, Mr. and Mrs. WILLIAM H., 2725 Dwight Way. (Berkeley 5674.)
GOW, Mr. and Mrs. P. GEORGE, 1619 Walnut. (Berkeley 1733).
GRAHAM, Mr. and Mrs. CLIFFORD R., 1833 Berryman. (Berkeley 3326.)
GRAY, Mrs. EDMUND S., 1725 Le Roy Av. (Berkeley 1309).
GRAY, Mr. and Mrs. NOAH W., Hotel Shattuck. (Berkeley 6783.)
GREENE, Mr. and Mrs. BRECKENRIDGE D. M., Hillside Court. (Berkeley 2921.)
GREGORY, Mr. and Mrs. E. H. LESTOCK; Miss VIVIAN; Keystone Apts, San Francisco.
GREGORY, Mr. and Mrs. WARREN, Greenwood Ter. Nr. Buena Vista Way. (Bkly 364).
GRIFFITH, Mr. and Mrs. HANSFORD B., 2636 Piedmont Av. (Berkeley 232).
GRIFFITHS, Mr. FARNHAM P., The Faculty Club, U. C. Grounds. (Berkeley 6453).
GRIGGS, Mr. and Mrs. W. W., 2314 Haste.
GRIGSBY, Mr. and Mrs. WILLIAM E., Indian Rock Av. and Oxford. (Berkeley 5879).
GRISWORLD, Mr. and Mrs. A. H., 80 Plaza Drive. (Berkeley 1923).
HAIGHT, Mr. and Mrs. GEORGE W., 2433 Haste. (Berkeley 2066.)
HALE, Mr. J. P., 2124 Shattuck Av.
HALL, Mr. and Mrs. CHARLES C., 2425 Hillside Av. (Berkeley 1417).
HALL, Prof. and Mrs. ELMER E., 1501 Le Roy. (Berkeley 1024).
HALL, Mr. and Mrs. FREDERIC F. Miss MARTHA E., 25 Hillside Court. (Berkeley 4135).
HALL, Mr. and Mrs. GEORGE; 2618 College Av. (Berkeley 2248.)
HALLETT, Mr. and Mrs. EUGENE RUSSELL, 2 Vincente Road. (Berkeley 700).
HANVEY, Dr. and Mrs. C. B. H., 3132 Lewiston Av. (Piedmont 3169.)
HARGEAR, Mr. and Mrs. WILLIAM A., 2216 Ward. (Berkeley 6119).

HARING, Dr. and Mrs. CLARENCE M., 2318 Channing Way. (Berkeley 5533).
HARMS, Mr. and Mrs. E. T., 3042 College Av. (Berkeley 5449.)
HARRIS, Mr. and Mrs. JAMES; Miss EDNA E.; 2714 Garber. (Berk. 615.)
HART, Mr. and Mrs. ALBERT L., 1308 Arch. (Berkeley 5647).
HART, Prof. and Mrs. WALTER MORRIS, 2255 Piedmont Av. (Berkeley 2078).
HARVEY, Mr. and Mrs. HENRY G., 2534 College Av. (Berkeley 631).
HASKELL, Prof. and Mrs. MELLEN W., 2019 Durant Ave. (Berkeley 1211.)
HATHAWAY, Mrs. E. V., 2427 Channing Way. (Berkeley 1212).
HAVEN, Mr. and Mrs. CHARLES D.; 2613 Durant Av. (Berkeley 1055.)
HAVEN, Mr. CHARLES D. Jr., 2613 Durant Ave. (Berkeley 1055.)
HAVEN, Mrs. WILLIAM P., 2613 Durant Av. (Berkeley 1055).
HAVENS, Mr. and Mrs. CHARLES R., 2330 Blake. (Berkeley 2878).
HAWLEY, Mr. and Mrs. RALPH J., Lafayette Apts. (Berkeley 4026).
HAYNE, Mr. and Mrs. BREWTON ALSTON, 2421 Piedmont Av. (Berkeley 1214).
——— Miss; Mr. ARTHUR P.; 2421 Piedmont Av. (Berkeley 1214).
HEACOCK, Judge and Mrs. E. H., 1301 Henry. (Berkeley 5142.)
HEATHCOTE, Mr. and Mrs. G. W. BRUCE, 2934 Avalon Av. (Berkeley 972).
HECTOR, Dr. and Mrs. ROBERT, 1908 Shattuck Av. (Berkeley 2940). Tuesday.
HENDERSON, Mr. and Mrs. BLYTHE H., 2640 Benvenue Av.
HENDERSON, Dr. and Mrs. JOSEPH W., 2215 Channing Way. (Berkeley 260).
HENDERSON, Mr. VICTOR H., 156 Tunnel Road.
HENDY, Mrs. SAMUEL J., 2622 Benvenue Av. (Berkeley 3780).
HENGSTLER, Mr. and Mrs. LOUIS T., 2620 Warring. (Berkeley 1979.)
HENRY, Mr. and Mrs. WILLIAM W., 1809 Euclid Av. (Berkeley 1615).
——— Miss MARY; Miss ALICE; Mr. WILLIAM W. Jr.; 1809 Euclid Av. (Bkly 1615).
HERRLEIN, Mr. and Mrs. PHILIP G., 3029 Hillegas. (Berkeley 2942.)
——— Mr. CHARLES L. Jr., 3029 Hillegas Av. (Berkley 2942).
HERSAM, Prof. ERNEST A., 2501 Bancroft Way.
HICKS, Mr. and Mrs. LEWIS A., 2311 Piedmont Av. (Berkeley 3383.)
HIGGIN, Mr. HOWARD C., 2705 Derby. (Berkley 2244).
HILLIS, Mr. and Mrs. CHARLES C., 2833 Elmwood. (Berkeley 3830).
HIND, Mr. and Mrs. JAMES M., 208 Uplands Road, Claremont. (Berkeley 4275).
HIND, Mr. and Mrs. W. G.; Mr. ALFRED; 2228 Warring. (Berkeley 2344.)
HINK, Mr. and Mrs. JOHN F., 2209 Shattuck Av. (Berkeley 690).
HINK, Mr. and Mrs. LESTER W., 2331 Blake. (Berkeley 3186).
HINKEL, Mr. and Mrs. JOHN; Mr. HULBERT; 2520 Channing Way. (Berkeley 1650.)
HIRSHFELD, Mr. and Mrs. MAURICE; Mr. HERMAN M.; 2240 Grove. (Berkeley 3671.)
HOAG, Mr. and Mrs. CHAS. P., 2610 Benvenue Ave. (Berkeley 4587.)
HOBSON, Mr. and Mrs. C. B.; Miss BERNICE; 2732 Regent. (Berkeley 4726.)
HODGHEAD, Mr. and Mrs. BEVERLY L., 1715 Euclid Av. (Berkeley 3010).
HOFFMAN, Mr. and Mrs. CHARLES, 1246 Carrison. (Home H-6226).
HOLMGREN, Dr. C. J., Hotel Morse. (Berkeley 812).
HOLMGREN, Mr. and Mrs. J. A., Hotel Morse. (Berkeley 812).
HOLWAY, Prof. and Mrs. R. S., 2577 Buena Vista Av. (Berkeley 3163.)
HOTCHKISS, Mr. and Mrs. WILLIAM J., 2985 Claremont Av. (Berkeley 450).
——— Miss HAZEL V.; Mr. JAMES M.; Mr. MILLER J.; Mr. MARIUS W.
HOUGHTON, Mr. and Mrs. EDWARD T., 2633 Benvenue av. (Berkeley 2365).
HOWARD, Mr. and Mrs. H. S., 2422 Durant Ave. (Berkeley 752.)
HOWARD, Prof. and Mrs. JOHN GALEN, 2421 Ridge Road. (Berkeley 72.) Tuesdays.
HOWE, Dr. A. B., Berkeley National Bank Bldg. (Berkeley 4583.)
HOWELL, Mr. and Mrs. JOHN GILSON, 1633 Arch. (Berkeley 6087).
HUDSON, Mrs. LILLIAN R., 2735 Derby. (Berkeley 1877).
HUGGINS, Mr. and Mrs. CHARLES L., 2313 Channing Way. (Berkeley 145).
——— Miss ELIZABETH; 2313 Channing Way. (Berkeley 145).
HUGHES, Mrs. CELIA F., 2613 Hillegas Av. (Berkeley 2133).
——— Miss INA C.; Miss ELMA S.; Mr. ALVA F.; Mr. DELWYN E. (Bkly 2133)
HULIN, Mr. and Mrs. S. ADDISON, 2106 Delaware. (Berkeley 1892).
——— Miss GOLDIE, 2106 Delaware. (Berkeley 1892).
HUNT, Mr. and Mrs. J. M., 1625 Euclid Av. (Berkeley 1632.)
HUNT, Mr. and Mrs. PHILIP M.; 1415 Arch. (Berkeley 979.)
——— Miss MARION E., 1415 Arch. (Berkeley 979).
HUNTER, Mr. and Mrs. D. B., 2518 College Av. (Berkeley 1092.)
HUNTER, Mr. VERE W., 2608 Regent. (Berkeley 4995.)
HURLBUT, Mr. and Mrs. HOWARD R., 3104 Shattuck Ave. (Berkeley 3501.)
HUTCHINS, Mr. and Mrs. CLINTON J., 2925 Ashby Av. (Berkeley 2424).
——— Miss DORIS M.; 2925 Ashby Av. (Berkeley 2424).
HUTCHINSON, Mr. and Mrs. JAMES S., 1235 Bonita Av. (Berkeley 3516).
IVES, Miss VERDA O., Roosevelt Hospital, 2001 Dwight Way. (Berkeley 133).
IRVING, Mr. and Mrs. SAMUEL C., 1322 Shattuck Av. (Berkeley 988).
IRVING, Mr. and Mrs. WASHINGTON, 2249 Piedmont Av. (Berkeley 1461).
——— Miss KATHERINE; Miss MARTHA; 2249 Piedmont Av. (Berkeley 1461).

IRWIN, Mr. and Mrs. H. D., 3266 Adeline. (Piedmont 3767.) Wednesday.
JACKSON, Mr. and Mrs. CHARLES W., 2711 Claremont Boulevard. (Berkeley 6624).
JACOBS, Mr. LESTER H., 1616 Leroy. (Berkeley 2991.)
JACOBUS, Mr. and Mrs. P. G. Jr. 3040 Grove. (Berkeley 903).
JAMESON, Mr. CHARLES H., 2434 Telegraph Ave. (Berkeley 850.)
JEFFERSON, Mr. and Mrs LOUIS W., 2904 Florence. (Berkeley 3742.)
JENKS, Mr. and Mrs. LIVINGSTON, 2830 Webster. (Berkeley 2713).
JENNINGS, Mr. and Mrs. RUFUS P., 2733 Dwight Way. (Berkeley 1280).
JEPSON, Dr. WILLIS I., 2702 Hillegas Av.
JOHNSON, Mrs. SAMUEL S., 1410 Warring. (Berkeley 3666).
JOHNSON, Mr. and Mrs. S. O., 2400 Warring. (Berkeley 4575).
JONES, Mr. and Mrs. D. FOWLER, 2739 Derby. (Berkeley 193).
JONES, Prof. and Mrs. WILLIAM CAREY, 2625 Benvenue Av. (Berkeley 1582).
JONES, Mr. and Mrs. WM. F.; 2028 Dwight Way. First Tuesday.
JOSSELYN, Mr. and Mrs. JOEL S.; 2617 Etna. (Berkeley 2164.)
JUDKINS, Mr. and Mrs. T. C.; Mr. CALVERT; 2441 Webster. (Berkeley 820).
JUDSON, Mr. and Mrs. C. CHAPEL, 1590 Le Roy Ave. (Berkeley 4633.)
JUDSON, Mrs. ALICE HOLMGREN, Hotel Morse. (Berkeley 812).
JUNGCK, Mr. and Mrs. D. L., 3025 Dana. (Berkeley 2348). Thursday.
KEELER, Mr. and Mrs. CHARLES, 2727 Dwight Way. (Berkeley 3270.)
KEITH, Mr. and Mrs. DOUGLAS, Deaf and Dumb Grounds. (Berkeley 1346).
KEITH, Mrs. WILLIAM, 2207 Atherton. (Berkeley 1644).
KELLEY, Dr. and Mrs. NORMAN DOUGLAS, 2617 Virginia. (Berkeley 4926).
KELLOGG, Mrs. MARTIN, Bushnell Place, N. of Hearst Ave. (Berkeley 1304.)
KELLOGG, Dr. and Mrs. WILFRED H., 2608 Regent. (Berkeley 4888).
KENFIELD, Mr. STEPHEN B., 1630 Oxford. (Berkeley 2727).
KIERULFF, Mr. and Mrs. I. NEWTON, 2628 Shattuck Av. (Berkeley 674).
———— Miss MATHILDA E.; Miss FLORENCE A.; Mr. CHAS. A.; 2628 Shattuck Av.
KING, Mr. and Mrs. ARTHUR D., 2711 Claremont Av. (Berkeley 1828).
KING, Mr. E. B., 2730 Forest Av. (Berkeley 1863).
KING, Mr. GEORGE F., Haste & Shattuck Av. (Berkeley 4812).
KING, Mr. and Mrs. ROBERT C., Lafayette Apts. (Berkeley 4026).
KIRK, Mr. and Mrs. HOWARD, 1533 Arch. (Berkeley 4252.)
KINNEY, Mr. and Mrs. C. C., 2908 Channing Way. (Berkeley 2022).
KITTREDGE, Mr. and Mrs. M. C., 2953 Hillegass Av. (Berkeley 2064).
KNAPP, Mr. and Mrs. SEWALL A.; Miss H.; Mr. SEWALL Jr., 2821 Woolsey. (Berkeley 564.) 1st and 2nd Thursdays.
KNOWLES, Mr. and Mrs. WILLIAM E., 2521 Durant Av. (Berkeley 1044).
———— Miss ROSE; Mr. WILLIAM E. Jr.;2521 Durant Av. (Berkeley 1044).
KNOX, Mr. and Mrs. CHARLES E., 2722 Benvenue Av. (Berkeley 121).
———— Miss MILDRED; Miss JANET C.; Mr. JOHN BRYANT; 2722 Benvenue Av.
KRUSE, Dr. E. A., 1431 Spruce. (Berkeley 6203).
LA BAREE, Dr. and Mrs. W. H., 2201 Glenn Ave. (Berkeley 596.) Thursday.
LACEY, Dr. and Mrs. FRED A., Mr. ARTHUR H.; 2447 Oregon. (Berkley 1737).
LAIRD, Mr. and Mrs. FREDERICK, 2431 College Av. (Berkeley 2863.)
LYNDE, Mr. and Mrs. CHARLES A., El Granada Apts. (Berkeley 1848). Monday.
———— Mr. GEORGE E., El Granada Apts., 2502 Bancroft Way. (Berkeley 1848).
LANE, Dr. and Mrs. FREDERIC J., 2943 Avalon Av. (Berkeley 2311).
LANGE, Prof. and Mrs. ALEXIS F., 2629 Haste. (Berkeley 424.)
LANGWORTHY, Mrs. LOUISE P.; Mr. RALPH L.; 2534 College Ave. (Berk. 631.)
LATHROP, Rev. and Mrs. JOHN HOWLAND, 2310 College. (Berkeley 3118.)
LAWTON, Mr. and Mrs. FRANK H., 2211 Durant Av. (Berkeley 141).
LE CONTE, Mrs. CAROLINE E., 2735 Bancroft Way. (Berkeley 1369).
LE CONTE, Mr. and Mrs. JOSEPH W., 19 Hillside Court. (Berkeley 2283).
LE CONTE, Mr. and Mrs. LOUIS J.; Misses; 2501 Piedmont Av. (Berkeley 732.)
LEHMER, Prof. and Mrs. DERRICK N., 2736 Regent. (Berkeley 4129.)
LEONARD, Mr. and Mrs. GEORGE; 2746 College Av. (Berkeley 2159).
LEWIS, Major and Mrs. EDWARD M., 3014 College Ave. (Berkeley 4960.)
LINFORTH, Prof. and Mrs. IVAN, 2742 Derby. (Berkeley 3451.)
LION, Mr. and Mrs. FRED A., 2819 Telegraph Av. (Berkeley 5931).
LIPMAN, Mr. and Mrs. FREDERICK L., 2467 Warring. (Berkeley 1336).
———— Miss MARY E.; Mr. EDWARD C.; Mr. ROBERT L.; 2467 Warring. (Berkly 1336)
LITTLE, Mr. and Mrs. JAMES R., 2223 Durant Av. (Berkeley 240).
LITTLE, Mr. and Mrs. HAROLD L., 2223 Durant Av. (Berkeley 240).
LLOYD, Mrs. CHARLES R., 2417 Channing Way. (Berkley 3007).
LOCAN, Mrs. N.; Misses; 1528 Spring. (Berkeley 1813.)
LORD, Mr. and Mrs. CARLOS R., 2005 Berkeley Way.
LOUDERBACK, Prof. and Mrs. GEORGE D., 2713 Derby. (Berkeley 3260).
LYNCH, Mr. and Mrs. JOHN C.; 1845 University Av. (Berkeley 1340.)
LYNDE, Mr. and Mrs. CHARLES A., El Granada. (Berkeley 1848.) Monday.

LYNDE, Mr. GEORGE E., The Granada. (Berkeley 1848.)
MACDONALD, Mr. and Mrs. A. H., 2622 Regent. (Berkeley 4330.)
MADISON, Mr. and Mrs. RANDOLPH W., Lafayette Apts. (Berkeley 4026).
MANCHESTER, Mr. and Mrs. WALTER; 2362 Ellsworth. (Berkeley 619.)
——— Miss IDA M.; 2362 Ellsworth. (Berkeley 619)
MANTER, Mr. and Mrs. L. W., 2703 Woolsey. (Berkeley 4491).
MARKS, Mr. and Mrs. CHARLES B.; 2811 College Av. (Berkeley 2461.)
MARKS, Mr. and Mrs. S. M., 2741 Dwight Way. (Berkeley 1281.)
MARQUAND, Mrs. ADELAIDE; Miss ELEANOR; 1910 Sacramento. (Berkeley 2708).
MARING, Dr. and Mrs. CLARENCE M., 2826 Garber. (Berkeley 3058).
MARSH, Mr. and Mrs. CHARLES A.; 2335 Roosevelt. (Berkeley 1598.)
MARTIN, Mr. and Mrs. HARRY M., 2715 Hillegas. (Berkeley 689.)
MASON, Mr. and Mrs. JOSEPH J., 2726 Telegraph. (Berkeley 303.)
MASON, Dr. and Mrs. WILLIAM McPHERSON, 341 Alcatraz, (Piedmont 877.)
MATTERN, Mr. and Mrs. GEORGE A., 2701 Regent. (Berkeley 5072.)
MAUER, Mr. Fred C.; Mr. FREDERICK; 1726 Le Roy Ave. (Berkeley 539.)
MAURER, Mr. and Mrs. OSCAR, 1724 Le Roy. (Berkeley 1576.)
MAY, Mr. and Mrs. FRANK M., 1601 Arch. (Berkeley 1262.)
McCARTHY, Mr. and Mrs. NEWCOMB C., 2617½ Hillegas Ave. (Berkeley 4994.)
McCLAIN, Mr. C. J., 1943 Bancroft Way, (Berkeley 5503.)
McCLEAVE, Mr. and Mrs. T. C., 2844 Garber, nr. Piedmont. (Berkeley 383.)
McCREARY, Mr. and Mrs. J. E., 2318 Durant. (Berkeley 1966.)
McCURDY, Mr. and Mrs. D. R., 2615 Benvenue Av.
McDUFFIE, Mr. DUNCAN, 2434 Durant. (Berkeley 1320.)
McDUFFY, Mr. ROBERT, Addison and Shattuck Av.
McFARLAND, Mr. and Mrs. J. L., 2360 Prospect, Cor. Channing Way. (Berkeley 4155).
McKIBBEN, Mr. and Mrs. JUSTIN H.; Miss; Mr. J. W.; 2704 College Ave. (Berk. 1959.)
McLEAN, Rev. and Mrs. JOHN K., 2727 Channing Way. (Berkeley 1610.)
McMURRAY, Prof. and Mrs. O. K., 2327 Leconte. (Berkeley 3273.)
McNEILL, Mr. and Mrs. E. L., 1540 Grant. (Berkeley 3717.)
MEAD, Prof. and Mrs. H. RALPH, 1533 Grant. (Berkeley 1186.)
MEALS, Mr. and Mrs. A. N.; Miss JEAN WALSHE; 2932 Pine Ave. (Berkeley 4544.)
MECARTNEY, Mrs. AMOS, Bushnell Place. (Berkeley 841).
MEEK, Dr. and Mrs. CHARLES A., 1619 Virginia. (Berkeley 427.)
MEEKER, Mrs. AGNES, 2310 Haste. (Berkeley 5864).
MEIKLE, Mr. and Mrs. JAMES B., Hotel Shattuck.
MEIKLE, Mrs. MARGARET; Miss JEAN; 1837 Prince. (Berkeley 1616.)
MENDENHALL, Mr. and Mrs. J. V., 2829 Regent. (Berkeley 1749.)
MERRALL,, Mr. and Mrs. WILLARD H., 1617 Shattuck Ave. (Berkeley 1637.)
MERRIAM, Prof. and Mrs. JOHN C., 2401 Bowditch. (Berkeley 1908.)
MERRILL, Mr. and Mrs. CHARLES W., 2317 Prospect. (Berkeley 6016).
MERRILL, Prof. and Mrs. WM. A., 2609 College Av. (Berkeley 1790.)
METCALF, Mr. and Mrs. GEO. D., Bushnell Place. (Berkeley 1314.)
MEYER, Prof. and Mrs. FRED H., 2119 Alston Way. (Berkeley 3309). Monday.
MIDDLEHOFF, Mr. and Mrs. W. H.; 2430 Grove. (Berkeley 3919.) Thursday.
MIKKELSEN, Mr. and Mrs. C., 1421 Walnut. (Berkeley 2257.)
MILES, Rev. and Mrs. HARRY R., 2611 Parker Ave. (Berkeley 4533.)
MILLER, Prof. and Mrs. ADOLF C., 2420 Ridge Road. (Berkeley 3730).
MILLER, Mr. and Mrs. FRANK, 28 Hillcrest Road. (Berkeley 3915).
MILLS, Mr. and Mrs CHAS. B., 1615 Virginia. (Berkeley 5705.)
MILLS, Mr. and Mrs. EDWARD T. B.: 2736 Derby. (Berkeley 3665.)
MILLS, Mr. and Mrs. HENRY B., cor. Prince and Regent. (Berkeley 4715.)
MILLS, Mr. and Mrs. JOS. S., 2615 Russell. (Berkeley 2569.)
MILLS, Mr. and Mrs. PHILO. 2035 Haste. (Berkeley 1588.)
MITCHELL, Prof. and Mrs. WESLEY CLAIRE, 2250 Prospect. (Berkeley 5660).
MONTGOMERY, Mr. and Mrs. ALBERT E., 45 Oak Ridge. (Berkeley 6685).
MOODY, Prof. and Mrs. R. O., 2826 Garber. (Berkeley 3058.)
MOORE, Mrs. IDA M.; Miss EDITH F.; 2434½ Telegraph Ave. (Berkeley 850.)
MOORE, Mr. and Mrs. J. GEORGE, Hillcrest Rd., Claremont Pk. (Berkeley 4956).
MORBIO, Mr. and Mrs. P. A., 2434 Bowditch. (Berkeley 4635.)
MOREHOUSE, Mr. and Mrs. THEO., 2914 Hillegas Av. (Berkeley 446.)
MORGAN, Prof. and Mrs. W. CONGER, 2440 Hillside Ave. (Berkeley 1951.)
MORRISON, Major and Mrs. JOHN T.; Miss MAY; 2532 Benvenue Ave. (Berkeley 1593.)
MORSE, Mr. CLINTON; Miss BLANCHE; Miss RUBY ROSE; Mrs. R. A.; 2033 Bancroft Way. (Berkeley 170.)
MORTIMER, Mr. and Mrs. FRANK C., 2935 Hillegas Ave. (Berkeley 3468.) 2d Tues.
MORTIMER, Mr. and Mrs. WALTER J., 2315 Cedar. (Berkeley 1508).
——— Miss LUCY, 2315 Cedar. (Berkeley 1508).
MOTT, Mr. and Mrs. GEORGE M. Jr., 2411 Virginia. (Berkeley 1073.)
MUELLER, Mr. and Mrs. FRED A., 2218 Vine (Berkeley 986.)

MURPHEY, Judge and Mrs. JOHN D., 1911 Parker. (Berkeley 5595.)
NAYLOR, Mr. and Mrs. A. W., 2200 Durant Av. (Berkeley 140.) Thursday Evening.
NAYLOR, Mr. and Mrs. F. L., 2200 Durant Av. (Berkeley 140.) Thursday Evening.
NEEDHAM, Mr. and Mrs. WILLIAM G., 2512 Regent. (Berkeley 1150).
NEWTON, Mr. and Mrs. E. E., 1625 Walnut. (Berkeley 2130.) Tuesday.
NICHOLS, Mr. and Mrs. ELMER E., 2509 Milvia. (Berkeley 2490.)
NICOL, Mrs. FRANK D.; Miss HELEN; 2509 College Av. (Berkeley 3425).
NIEHAUS, Mrs. EDWARD F., 839 Channing Way. (Berkeley 4655).
NIEHAUS, Mr. and Mrs. ED. E., 24 Plaza Drive, Claremont. (Berkeley 2681).
NISH, Mr. and Mrs. OSCAR T., 2317 McGee Av.
NISSEN, Mr. and Mrs. ROGER C., 2419 Hilegarde. (Berkeley 1474).
NOBLE, Prof. CHARLES A., 2224 Piedmont Ave. (Berkeley 3533.)
NOBLE, Prof. and Mrs. G. C., 2535 Chilton Way. (Berkeley 6356.)
NORTHRUP, Mrs. GRACE DAVIS; 1333 Bay View. (Berkeley 958.)
NORTHUP, Mr. and Mrs. JOHN W.; Mrs. JOHN R.; Mr. EVERETT; 2600 Ridge Road.
NOTEWARE, Mrs. ELEANOR D.; Miss NORMA; Mr. W. C.; 3124 Eaton. (Pied. 3379.)
NOYES, Prof. and Mrs. GEORGE R., 2249 College Ave. (Berkeley 5603.)
NOYES. Gen. H. E., 1216 Spruce. (Berkeley 873.)
OBERG, Dr. and Mrs. J. U., 3237 Ellis. Thursday.
O'BRIEN, Mr. and Mrs. GEORGE N., 32 Hillcrest Road. (Berkeley 6528).
OFFIELD, Mr. and Mrs. H. G., 2220 Milvia. (Berkeley 1400). Wednesday.
OLNEY, Mr. and Mrs. WARREN Jr.; Miss ETHEL: 2702 Dwight Way. (Berkeley 1939).
O'NEILL, Prof and Mrs. EDMUND, 2522 College Av. (Berkeley 436).
ORD, Capt. and Mrs. EDWIN O. C.; Miss ELLEN F.; 2602 Webster. (Berkeley 3738).
ORR, Mr. and Mrs. JOHN K.; Miss EDNA; 1740 Walnut. (Berkeley 2594).
OTT, Mr. and Mrs. AUGUST L., 1501 Bonita. (Berkeley 6823).
OTTO, Mr. A. B., 3300 Adeline. (Piedmont 397).
PAGE, Mr. and Mrs. ERNEST S., 2429 Stuart. (Berkeley 589).
PALACHE, Mr. and Mrs. WHITNEY, 2801 Claremont Ave. (Berk. 907.)
PALMER, Mrs. CHARLES T. H., 2245 Piedmont Av. (Berkeley 961).
PARKHILL, Mr. THOMAS, 1940 Berkeley Way.
PARKINSON, Mr. HARVEY C., 2608 Grant. (Berkeley 3033).
PARSONS, Rev. and Mrs. E. L., 2532 Durant Ave. (Berkeley 1071.)
PARTRIDGE, Mr. and Mrs. JOHN S., 2804 Hillegass Av. (Berkeley 3046).
———— (Miss BEATRICE P. WILLIAMS) 2804 Hillegass Av. (Berkeley 3046).
PATTERSON, Mr. and Mrs. ROBERT R., 2164 Oxford. (Berkeley 2579).
PAYNE, Mrs. FRANK HOWARD, 1931 Home. (Berkeley 4081.)
PAYSON, Mr. and Mrs. WILLIAM H., 1915 Berryman. (Berkeley 2234).
PEARCE, Mrs. ELIZABETH; Miss LAURA L.; 2619 Channing Way. (Berkeley 2044.)
PECK, Mr. and Mrs. JAMES F., 2601 Parker. (Berkeley 2037).
————Mr. C. M.; Mr. JAMES F. Jr., 2601 Parker. (Berkeley 2037).
PEIXOTTO, Miss JESSICA B., Cloyne Court Hotel. (Berkeley 3757).
PEMBROKE, Mr. and Mrs. HERBERT E., 2201 Bancroft Way. (Berkeley 1627).
PENCE, Mr. and Mrs. CHARLES J., 2308 Le Conte Av. (Berkeley 4619).
PENNELL, Mr. and Mrs. CHARLES C.; 2639 Piedmont Av. (Berkeley 2318.)
PENNIMAN, Mr. and Mrs. RUSSELL S., 1301 Shattuck Av. (Berkeley 43).
PENNIMAN, Mr. RUSSELL S. Jr., 2040 Berryman. (Berkeley 6417).
PETTIS, Mr. ASHLEY BURNETT, 1931 Home. (Berkeley 4081.)
PHELPS, Mr. and Mrs. RALPH L., 2011 Durant Av. (Berkeley 271.)
PHILLIPS, Mr. and Mrs. HENRY B., 1311 Grove. (Berkeley 2291.)
PIERCE, Mr. and Mrs. J. M., Cloyne Court, 2600 Ridge Road. (Berkeley 4710).
PIVER, Mrs. RUTH E., Alta Vista Apts. (Berkeley 3471).
PLEHN, Prof. and Mrs. CARL C., 2308 Warring. (Berkeley 1385.)
PLATT, Dr. and Mrs. FRANK L.; 2733 Russell. (Berkeley 3833.)
POND, Mr. and Mrs. W. R.; Miss MIRIAM; Mr. RAYMOND L.; 1550 Oxford. (Berk. 5062)
PONSI, Mr. and Mrs. F., 2317 8th. (Home F 2269).
POWELL, Mr. and Mrs. HOWELL A., 2703 Dwight Way. (Berkeley 3629).
———— Miss EVA; Miss HELEN; Mr. STANLEY; Dr. ALVIN; 2703 Dwight Way.
PREISS, Mr. and Mrs. HARRY; Miss IDA MARGARET; 2225 Dwight Way.
PREBLE, Mr. and Mrs. CHAS. S.; Miss AMY; Miss ETHEL L.; 1534 Arch. (Berk. 2230.)
PRICE, Dr. and Mrs. CLIFTON, 23 Panoramic Way. (Berkeley 1061.)
PUTZKER, Prof. and Mrs. ALBIN, 2600 Telegraph Av. (Berkeley 5148).
RANDALL, Mr. and Mrs. CHAS. W.; Mr. C. W. Jr.; Mr. E. G.; 2617 College. (Berk. 2220.)
RANKIN, Miss ELIZABETH C.; Miss JANE; 1941 Bancroft Way. (Berkeley 3001).
RAYMOND, Prof. WM. J., 2622 Piedmont Ave. (Berkeley 4807.)
REIDSMA, Mr. and Mrs. B. M., 2041 Lincoln Av. (Berkeley 5402).
REINHARDT, Dr. and Mrs. GEORGE F., 2434 Durant Av. (Berkeley 1320.)
———— Miss AURELIA, 2434 Durant. (Berkeley 1320).
REYNTIENS, Mr. RAMON, 1910 Napa Av.
RICE, Mr. and Mrs. ARTHUR W., 2336 Vine. (Berkeley 6219.)
RICHARDS, Mr. and Mrs. JOHN W., 2431 Channing Way. (Berkeley 1424).
RICHARDSON, Capt. and Mrs. J.; Dr. ELIZABETH E.; 2424 Bancroft. (Berk. 5073.)
RICHARDSON, Prof. and Mrs. LEON J., 2415 College Ave. (Berkeley 5115.)
RICKARD, Mr. and Mrs. THOMAS, 2720 Bancroft Way. (Berkeley 1278.)
———— Miss LEONTINE, 2720 Bancroft Way. (Berkeley 1278).
RICKHOFF, Miss M. B., 2350 Prospect Av. (Berkeley 4746).

RIEGER, Mr. and Mrs. WM., Ridge Road and Highland. (Berkeley 2029.)
RIGGS, Mr. and Mrs. DALTON W., 1501 Kains, cor. Jones Av.
RISING, Mrs. W. B.; Miss; Mr. LAWRENCE; 2203 Chapel. (Berkeley 392.)
RISDON, Dr. and Mrs. H. T.; Miss RUTH C.; 2611 Durant. (Berkeley 4525.)
RITCHIE, Mr. and Mrs. JOHN M., 2713 Haste. (Berkeley 3969.)
RIX, Mr. and Mrs. EDWARD A.; Miss G.; Claremont Country Club. (Piedmont 913).
ROBERTSON, Prof. T. BRAILSFORD, 36 Panoramic Ave. (Berkeley 1159.)
ROBERTSON, Mr. and Mrs. VICTOR J., 1809 Euclid Av.
RODGERS, Mr. LEO S., 1619 Alcatraz Av. (Piedmont 3730).
RODMAN, Mr. A. E., 2161 Shattuck Av. (Home F 2262).
ROTHERMEL, Mr. and Mrs. PETER; Miss ELIZABETH; 2959 Piedmont Av. (Berk. 4052)
RUDOLPH, Mr. and Mrs. OTTO A., 3223 Ellis.
RUSHFORTH, Mr. and Mrs. GEORGE, 2321 Blake. (Berkeley 3571.)
SANDERSON, Mrs. IMOGENE L., 1610 Le Roy Ave. (Berkeley 3094.)
SANFORD, Right Rev. and Mrs. LOUIS C., 2325 Ward. (Berkeley 3739).
SAWYER, Dr. WILBUR A., 2329 Bancroft Way. (Berkeley 1429.)
SCHEVILL, Prof. and Mrs. RUDOLPH, 1538 Hawthorne Terrace.
SCHNEIDER, Mr. and Mrs. EDWARD J., 2811 College Av. (Berkeley 2314).
SCHNEIDER, Mr. and Mrs. GEO. L., Mariposa, near Los Angeles Av. (Berkeley 3047).
SCHLOSS, Dr. and Mrs. A.; Miss JUNE; Mr. LYNN A.; 2925 Hillegas Ave. (Berk. 3876.)
SCOTCHLER, Mr. and Mrs. JOSEPH L., 2214 Atherton. (Berkeley 2016.)
SCOTCHER, Miss; Mr. THOS.; Mr. HAROLD; 2214 Atherton. (Berkeley 2016.)
SCOTCHLER, Mr. and Mrs. WALLACE B., 1529 Josephine. (Berkeley 1237).
SCOTT, Dr. E. W.; 3104 Shattuck Av. (Berkeley 3501.) South Berkeley.
SEABURY, Mrs. W. B.; Mr. ALMY; Claremont Blvd., near Derby. (Berkeley 2613).
SEGELHURST, Mr and Mrs. LOUIS, 2717 Webster. (Berkeley 4620).
SENGER, Prof. and Mrs. GEORGE HENRY, 1321 Bay View Place. (Berkeley 404.)
SETCHELL, Prof. W. A., Faculty Club.
SHATTUCK, Mr. and Mrs. ARTHUR E., 2960 Benvenue Av. (Berkeley 4130.)
SHAW, Mr. and Mrs. ADDISON E., 2929 Benvenue Av. (Berkeley 5048).
———— Mr. LOIS, 2929 Benvenue Av. (Berkeley 5048).
SHAW, Prof. and Mrs. G. W.; 1411 Arch. (Berkeley 1287.)
SHERWOOD, Mr. and Mrs. H. H., 161 Hillcrest Road. (Berkeley 1941).
———— Miss; Mr. WARNER; 161 Hillcrest Road. (Berkeley 1941).
SHINGLE, Mr. and Mrs. LOUIS C., 2001 Dwight Way. (Berkeley 133.) Monday.
SHIPP, Mr. and Mrs. JOHN C., 3117 Lewiston Av.
SHIVELY, Miss MABEL, 2331 Stuart.
SHOCKLEY, Mr. and Mrs. WALTER A., 21 Hillside Court. (Berkeley 6260).
SIMPSON, Dr. and Mrs. FRANK W., 2446 Channing Way. (Berkeley 17). 3rd Thursday.
SILL, Mr. and Mrs. S. J., 2209 Shattuck. (Berkeley 66.) Thursday.
SIMS, Mrs. JOHN F.; Miss; 2421 Warring. (Berkeley 1213.)
SITTIG, Mr. and Mrs. E. J.; 1216 Oxford. (Berkeley 3952.)
SKAIFE, Dr. and Mrs. F. W., Shattuck Hotel, Shattuck & Allston. (Berkeley 6783).
SKILLING, Mr. and Mrs. GEO. W., 2960 Linden Ave. (Berkeley 137.)
SKINNER, Mr. and Mrs. DAVID E.; Mrs. LOUISE R.; Miss FLORENCE; Mr. GILBERT; 2400 Piedmont Ave. (Berkeley 3239.)
SLATE, Prif. and Mrs. FREDERICK, 2231 College Av. (Berkeley 838).
SMALL, Dr. ALVAN E., 2808 Grove. (Berkeley 2970).
SMALL, Mr. and Mrs. GEORGE L., 2808 Grove. (Berkeley 2970).
SMALL, Mrs. A. H., 2506 College Ave. (Berkeley 3140.)
SMILIE, Mrs. H. A.; Mr. ROBERT H.; 3037 Telegraph Ave. (Berkeley 2157.)
SMITH, Prof. and Mrs. DONALD E., 1639 Euclid Av. (Berkeley 930).
SMITH, Mr. and Mrs. HENRY GORDON, 1540 Arch. (Berkeley 5787).
———— RANDOLPH H., 1540 Arch. (Berkeley 5787).
SMITH, Mr. and Mrs. SIDNEY V., 2746 Dwight Way. (Berkeley 4479).
———— Miss CORA; 2746 Dwight Way. (Berkeley 4479).
SMITH, Prof. and Mrs. Z. P., 2161 Shattuck Av. (Berkeley 4986.)
SMYTH, Mr. and Mrs. WILLIAM H., Fernwald, nr. Hillside Av. (Berkeley 1418).
———— Miss HELEN P., Fernwald nr. Hillside Av. (Berkeley 1418).
SMYTH, Rev. and Mrs. GEO. B.; Miss; Mr. WM. H.; 2509 Hearst Ave. (Berk. 1151.)
SNELL, Mrs. SARAH H.; Miss; 2721 Channing Way. (Berkeley 1577.)
SNOOK, Dr. and Mrs. JOHN, 2425 Prospect Av. (Berkeley 388).
SOBEL, Mr. and Mrs. MAX H., 2606 Durant Av. (Berkeley 6415).
SOLINSKY, Mr. and Mrs. FRANK J., 2215 Durant Av. (Berkeley 1192.)
SOULE, Prof. and Mrs. FRANK, 2511 Hillegas Ave. (Berkeley 4503.)
SOUTHARD, Dr. and Mrs. CARROLL O., 2610 Grant. (Berkeley 2868).
SPEAR, Mr. and Mrs. CHARLES H., 1905 Grove. (Berkeley 39).
SPERRY, Mr. and Mrs. AUSTIN, 2830 Derby. (Berkeley 705).
STEARNS, Mr. and Mrs. JOHN B., 1540 Arch. (Berkeley 2715.)
STEEL, Mr. and Mrs. MARSHALL, 2314 Haste. (Berkeley 4924).
STEEN, Mr. and Mrs. H. F., 2910 Benvenue Av.
STEARNS, Mr. and Mrs. JOHN B., 2309 Hilgard Av. (Berkeley 2715).
STEVENS, Mr. and Mrs. A. CHESLEY, 2314 Haste. (Berkeley 4026.)
STILLMAN, Mr. and Mrs. CHARLES, 2708 Benvenue. (Berkeley 4128.)
STRANGE, Mr. and Mrs. R. F. R., 1736 Oxford. (Berkeley 4440.)
STRINGHAM, Mr. and Mrs. FRANK D., 2706 Claremont Av. (Berkeley 3235).
STRINGHAM, Mrs. MARTHA D., 2245 Piedmont Av. (Berkeley 3420).
STRITE, Mr. and Mrs. S. H., 2431 Dana. (Berkeley 263)
STUBENRAUCH, Prof. and Mrs. ARNOLD V., 2747 Woolsey. (Berkeley 4915).
SULLY, Mr. and Mrs. HARRY A., 2168 Shattuck Av. (Berkeley 176).
SULLY, Mr. and Mrs. HARRY L., 1173 Spruce. (Berkeley 3197).
SUTTON, Mr. and Mrs. ALLEN M., 2434 Piedmont Av. (Berkeley 1323).
———— Miss BARBARA; Miss CARMEN; 2434 Piedmont Av. (Berkeley 1323).

SUTTON, Mr and Mrs EFFINGHAM B., 2331 Piedmont Av (Berkeley 1323)
SUTTON, Mr and Mrs JAMES, 2301 Prospect (Berkeley 2063.)
Miss GRACE, Miss MAUD, Mr JAMES T., 2301 Prospect (Berkeley 2063)
SWIFT, Mrs JOHN F., 2715 Benvenue Av (Berkeley 2793.)
SYMMES, Mr. and Mrs F. J. Miss MABEL, Mr WM., 98 El Camino Real. (Berk. 3822.)
TAYLOR, Mr and Mrs HENRY W., Opulance and Tunnel Road (Berkeley 2)
THOMAS, Mr and Mrs E STANDARD, "La Loma" (Berkeley 1086) S. F., Douglas 461.
THOMAS, Mr and Mrs JAY B., 2909 Pine Ave (Berkeley 2362.)
THOMPSON, Mr GEORGE G., Hotel Shattuck (Berkeley 6783)
THORSEN, Mr and Mrs WILLIAM R., 2307 Piedmont Av (Berkeley 715.)
THREN, Mrs JESSIE R., 1429 Josephine (Berkeley 778)
THRETTS, Prof and Mrs FRED H., 1035 Shattuck Av (Berkeley 1326)
TIETZEN, Mr and Mrs PAUL O., 2400 Piedmont Av (Berkeley 59)
Miss IDA M., Miss HAZEL P., Mr J. HERBERT, 2400 Piedmont Av
TICKNER, Mr and Mrs HENRY L., Mr HENRY B., 2418 Dwight Way (Berkeley 2373)
TONER, Dr. and Mrs MARK E., 2626 Durant (Berkeley 1789.)
TORREY, Prof and Mrs HARRY BEAL, 2217 Piedmont Av (Berkeley 6381)
Miss DOROTHEA, 2217 Piedmont Av (Berkeley 6381)
TRIMBLE, Major and Mrs J. G., 2721 Stuart (Berkeley 1391)
TRUMAN, Mr and Mrs I. J., 1515 Hopkins. (Berkeley 2379.)
VAN LOBEN SELS, Mr and Mrs JUSTUS J., 2721 Garber (Berkeley 6791)
VER MEHR, Mr and Mrs LEONARD M., 2733 Claremont Blvd. (Berkeley 3284.)
VER MEHR, Mr and Mrs RUDOLPH De H., 2601 Etna (Berkeley 377.) Friday.
VON NEUMAYER, Prof and Mrs. C. D., 2836 Garber. (Berkeley 2980.)
WALKER, Mr and Mrs W. C., 2613 Durant Ave. (Berkeley 1055.)
WALLACE, Dr and Mrs ARTHUR H., 2617 Parker (Berkeley 2398)
WARD, Mr and Mrs WILLIAM B., 2133 Allston Way
WASTE, Judge and Mrs WILLIAM H., 2322 Durant Av (Berkeley 1191).
Miss EUGENIE, Mr WILLIAM H., Jr., 2322 Durant Av (Berkeley 1191)
WATERMAN, Mr. and Mrs. S. D., 1741 Virginia
WAUGH, Mr and Mrs U. S., 2716 Russell. (Berkeley 130.)
WEBSTER, Mr and Mrs BRADFORD, 2721 Webster (Berkley 1569)
Miss MARGARET B., 2721 Webster (Berkley 1569)
WEBSTER, Mr and Mrs WILLIAM H., 1836 Cedar (Berkeley 5345)
WEHE, Miss HELEN, Mr. FRANK R., Jr., 2421 Carlton. (Berkeley 2065.)
WELCH, Mr and Mrs SAMUEL B., 2950 Avalon Av (Berkeley 5527)
WHEELER, Pres and Mrs BENJAMIN IDE, The President's House, U. Grounds (Bkly 1413).
Mr BENJAMIN WEBB, the President's House, Univ. Grounds. (Berkeley 1413).
WHEELER, Mr and Mrs FREDERICK L., 2838 Woolsey (Berkeley 2141)
WHITING, Admiral and Mrs WILLIAM, 1317 Arch (Berkeley 1062)
WICKSON, Prof. and Mrs E. J., 2723 Bancroft Way. (Berkeley 3891.)
WIGGIN, Mr. and Mrs. CHARLES E., 2001 Channing Way. (Berkeley 143).
WILEY, Mr and Mrs HARLEY RUPERT, 2515 Benvenue Av (Berkeley 1920)
Miss BETH, 2515 Benvenue Av (Berkeley 1920)
WILLIAMS, Mr and Mrs HARRY ALSTON, 2425 Piedmont Av (Berkeley 1580).
Miss FLORENCE, Miss MURIEL, 2425 Piedmont Av (Berkeley 1580)
WILLIAMS, Mr. LEM, 2140 Ellis.
WILLARD, Mr. and Mrs THOMAS H., 1826 Francisco.
WILLITS, Mr. and Mrs. CHARLES D., 2733 Woolsey. (Berkeley 4510.)
WILSON, Mr and Mrs FRANK M., 2400 Ridge Road (Berkeley 1149)
WILSON, Mayor and Mrs J STITT, Highland Place, head Ridge Road (Berkeley 438)
WILSON, Miss MARY E., 2538 Channing Way (Berkeley 5972)
WILSON, Mr and Mrs RAYMOND VAN, 2400 Ridge Road (Berkeley 1149)
Miss EDNA, 2400 Ridge Road (Berkeley 1149)
WOLLE, Prof and Mrs J. FRED, Cloyne Court, 2600 Ridge Road
WOOD, Mr and Mrs ELMER C., 1601 Oxford (Berkeley 5751). Thursday
Miss HAZEL E., 1601 Oxford (Berkeley 5751)
WOOD, Mr and Mrs WALLACE S., 2530 Hilgard Ave. (Berkeley 2421.)
WOODBURN, Mr. and Mrs H. M., 2933 Benvenue Av. (Berkeley 2870.)
WOODWARD, Mr and Mrs FRANCIS J., 2302 Piedmont Av (Berkeley 5640)
Miss GWENDOLEN, 2302 Piedmont Av (Berkeley 5640)
WOODWORTH, Prof and Mrs CHARLES W., 2731 Carlton (Berkeley 2151)
WOODWORTH, Mrs SELIM E., Mr SELIM E. Jr., 2329 Prospect Av (Berkeley 1612).
WOOLSEY, Dr and Mrs FRANK R., 2211 Dwight Way (Berkeley 1318)
WOOLSEY, Mr P. S., 2730 Woolsey (Berkeley 2685)
WOOLSEY, Dr and Mrs ROYDON L., 2329 Webster. (Berkeley 2751.)
WOOLSEY, Mr and Mrs W. E., 2216 Shattuck Av (Berkeley 1397.)
WOOLSEY, Mr WALTER P., 2730 Woolsey (Berkeley 2685)
WRAMPELMEIER, Mr and Mrs. T. J., 2753 Piedmont Av (Berkeley 2321)
Mr HENRY F. 2753 Piedmont Av (Berkeley 2321)
WRIGHT, Mr and Mrs JAMES H., 3020 Telegraph Av (Berkeley 1088)
WRIGHT, Mr and Mrs JONATHAN G., 2001 Francisco. (Berkeley 4911.)
WYCKHOFF, Mr and Mrs ALFRED C., Eucalyptus Path, Claremont Pk (Berkley 3391)
WYPER, Mr JAMES, 7.11 Claremont Boulevard (Berkeley 3559)
Miss MARGARET H., 7.11 Claremont Boulevard (Berkeley 3559)
YOUNG, Mr and Mrs ROY J., 2612 Benvenue Av. (Berkeley 344.) Friday.
ZEGLER, Mr and Mrs O. C., Lafayette Apts. (Berkeley 1026)

Alameda

ALFS, Mr. and Mrs. WILLIAM, 1705 Central Ave. (Alameda 792.)
———— Miss LILY, Mr. FRANK, 1705 Central Av. (Alameda 792)
ANTHONY, Mr. and Mrs. EDWIN R., 1639 Central Ave. (Alameda 71.)
BABCOCK, Mr. and Mrs. GEORGE, 2615 San Jose Av. (Alameda 197.)
BAEHR, Mr. and Mrs. WM., 1243 Bay. (Alameda 113.)
BAKER, Mr. and Mrs. FREDERICK G., 1160 Bay (Alameda 825).
BAKER, Mr. and Mrs. J. EDWARD, 2507 Central Av. (Alameda 1215)
———— Miss ALICE, 2507 Central Av. (Alameda 1215)
BARBER, Mr. and Mrs. JAMES R., 1421 High. (Alameda 149.)
BARTON, Mr. and Mrs. BENJ. F.; 2269 San Antonio Av., Cor. Oak.
BARTON, Mrs. John; 1519 Everett. (Alameda 1243.)
BARTON, Mr. and Mrs. PHINEAS W., 1117 Morton. (Alameda 1378).
BARTON, Mr. WILLIAM F., 1519 Everett. (Alameda 1243).
BATES, Mr. and Mrs. H. L. A., 727 Paru. (Alameda 95.)
BATES, Mr. and Mrs. J. CLEM, 2139 Buena Vista. (Alameda 56.)
BEADLE, Mr. and Mrs. A. W., 1103 Union. (Alameda 2238.)
BEADLE, Mr. and Mrs. DON. B., 1200 Sherman. (Alameda 2122.)
BENNETT, Mr. and Mrs. GEORGE W.; Miss; 1418 Central Av. (Alameda 720.)
BENNETT, Mr. and Mrs. H. C.; 2261 Alameda Av. (Alameda 2358.)
BIDDLE, Mr. and Mrs. S. E., Jr.; 1733 Santa Clara Av. (Alameda 1741)
BISSELL, Mr. and Mrs. LEWIS H., 1432 Morton. (Alameda 1772.)
BISSELL, Mr. and Mrs. W. A., 1737 Alameda Av. (Alameda 38.)
———— Mr. D. R., 1737 Alameda Av. (Alameda 38).
BLAKE, Mr. and Mrs. ROBERT H., 2008 Clinton Ave. (Alameda 1541.)
BLINN, Mr. and Mrs. FRANK LINCOLN, 1325 Clinton Av. (Alameda 2753).
BLISS, Mr. and Mrs. JOSEPH J.; Mr. J. C.; Miss L.; 870 Walnut.
BOYNTON, Mr. and Mrs. CHARLES C., 2153 Santa Clara Av. (Alameda 495).
BRADLEY, Mr and Mrs. CHARLES H., 2017 Alameda Ave. (Alameda 1570.)
BROWNING, Mr. and Mrs. FRANK E., 1519 Grand. (Alameda 789).
BROWNING, Mrs. JACOB, 1519 Grand. (Alameda 789.)
BRUSH, Rev. and Mrs. FRANK S., 1371 Versailles Av. (Alameda 917).
BULL, Dr. and Mrs. C. GEORGE, 2015 Central Av. (Alameda 114).
BULLOCK, Mr. and Mrs. EZRA B., 812 Paru. (Alameda 1692).
BURRELL, Mr. and Mrs. EDWARD F.; Mr. WILLIAM M.; 1209 Bay. (Alameda 682).
CAHILL, Mr. and Mrs. B. J. S.; 3272 Central Av.
CHAPMAN, Mr. and Mrs. ISAAC N., 2225 Pacific Ave. (Alameda 311.)
CHAPPEL, Mr. and Mrs. SCOTT R.; 1516 Schiller. (Alameda 1286.)
CLARK, Dr. and Mrs. J. EMMET, 2249 Central Ave. (Alameda 878.)
CLARK, Mr. and Mrs. RICHARD A., 1001 Morton. (Alameda 269).
CLUNESS, Dr. and Mrs. W. R.; Misses; 900 Union. (Alameda 160.)
COHEN, Mrs. E. G.; Mr. ALFRED B.; "Fernside," cor Buena Vista and Versailles.
COLLISCHONN, Mrs. CHARLES; Miss BERTHA; Mr. Otto; 1108 Regent.
COLLISCHONN, Mr. and Mrs. FRANZ; 2439 Central Av. (Alameda 1521.)
CONGER, Mrs. SIDNEY J., 1404 San Jose Ave. (Alameda 2401.)
CONNOR, Mr. and Mrs. SAMUEL B.; Miss; 2009 Central Av. (Alameda 1130.)
CORNING, Mrs. JOHN, 902 Lafayette. (Alameda 1756.)
CORTELYOU, Mr. and Mrs. PETER L.; 2221 San Jose Av. (Alameda 73).
———— Mss HOPE; Mr. ROBERT E.; 2221 San Jose Av. (Alameda 73).
CRAIG, Dr. and Mrs. HOMER T., 1737 San Antonio Ave. (Alameda 204.)
CROLL, Mr. and Mrs. FRED J., 1201 Walnut. (Alameda 2709.)
CROSBY, Mr. and Mrs. SUMNER, 1252 Hawthorne. (Alameda 1178.)
CROSETT, Mr. and Mrs. JAMES F., 1533 Union.
CUNNINGHAM, Mr. and Mrs. A. AUCHIE, 2826 Central Ave. (Alameda 2246.)
DARNEAL, Mr. and Mrs. HERVEY, 903 Grand Av. (Alameda 1305).
———— Mr. CLAIBORNE; Mr. HERVEY, Jr.; 903 Grand Av. (Alameda 1305).
DAVIS, Mr. and Mrs. CHARLES L., 1717 Dayton Av. (Alameda 2649).
———— (Mr. HALLOCK WRIGHT) 1717 Dayton Av. (Alameda 2649).
DEARDORF, Mr. and Mrs. FRANK; 1106 Grand. (Alameda 1473.)
DE BERNARDI, Mr. and Mrs. DAVID; Miss MARIE; 2026 San Antonio Av. (Ala. 124.)
D'EVELYN, Dr. and Mrs. F. W., 2103 Clinton. (Alameda 150.)
DE WITT, Mrs. JAMES M.; 1221 Paru. (Alameda 856.)
DENNISON, Mr. and Mrs. WALTER E.; 2150 Santa Clara Av. (Alameda 1843.)
DEXTER, Mr. and Mrs. HERMANN F., 1603 Santa Clara Ave. (Alameda 2018.)
DIECKMANN, Mr. and Mrs. GUSTAV, 1910 Alameda Ave. (Alameda 821.)
DIXON, Mr. and Mrs. CHARLES S., 1316 Lafayette. (Alameda 968.)
DODGE, Mr. and Mrs. EDWARD J., 2001 Alameda Ave. (Alameda 360.)

DOLGE, Mr. and Mrs. WILLIAM, 2124 San Jose Ave. (Alameda 1552.)
DURNEY, Mr. and Mrs. JOSEPH M., 1325 Dayton Av. (Alameda 339).
——— Miss MARGARET; Mr. ALFRED A.; Mr. HAROLD J.; Mr. RAYMOND J..
DYER, Mr. and Mrs. D. ELMER; 915 Chestnut. (Alameda 2943.)
EASTMAN, Mr. and Mrs. HENRY L., 2066 Central Av. (Alameda 695).
——— Mr. CHAUNCEY T., 2066 Central Av. (Alameda 695).
ELLIOT, Mr. and Mrs. EMERY WASHINGTON, 1255 Hawthorne.
ELLSWORTH, Judge and Mrs. JOHN, 3000 Central Av. (Alameda 1834.)
EMMONS, Mr. and Mrs. GEORGE W.; Miss MARJORIE F.; 891 Union. (Alameda 258).
FARRAR, Mr. and Mrs. WALTON T., 2232 Clinton Ave. (Alameda 1590.)
FEDERSPIEL, Mr. and Mrs. S., 2070 San Jose Av. (Alameda 1556).
FIELD, Mr. and Mrs. RUSSELL B., 1307 Bay. (Alameda 2253.)
FIELDS, Mr. and Mrs. JAMES L.; Mr. LOUIS C.; 2141 Clinton Av. (Alameda 1895.)
FORBES, Mr. and Mrs. JOHN P., 1837 Clinton Av.
FORES, Mr. and Mrs. HENRY WILLIAM, 1208 Union. (Alameda 762.)
FOSTER, Mr. and Mrs. CHARLES, 1011 Grand Av. (Alameda 676).
FOSTER, Mr. and Mrs. WILLIAM H., 1614 Lincoln Av. (Alameda 1319).
FORDERER, Mr. and Mrs. JOSEPH F., 1212 Regent. (Alameda 236.)
FOWLER, Mrs. AUGUSTA B., 2056 San Jose Ave. (Alameda 1669.)
FOYE, Mrs. WM.; Miss GEORGIA; Miss HARRIET B.; Mr. FRANK; 893 Union. (Alameda 1932.)
FRANCK, Mr. and Mrs. MAX; Mr. JOHN; 1521 Versailles Av. (Alameda 374).
FROST, Mr. and Mrs. FRANK W., 1804 Walnut. (Alameda 276.)
GALLEGO, Mr. and Mrs. R. C.; Miss MABEL; 2005 Eagle Ave. (Alameda 2667.)
GANAHL, Mr. and Mrs. LUCIEN A., 1604 Central Av. (Alameda 1978.)
GARDNER, Mr. and Mrs. C. C., 2017 Central Av.
GELDERMANN, Mrs. EDWARD, 928 Lafayette. (Alameda 205).
——— Mr. ALFRED J.; Mr. WILLIAM E.; 928 Lafayette. (Alameda 205).
GIBBS, Mr. and Mrs. CHARLES E.; Mr. CHARLES E., Jr.; 825 Paru. (Alameda 283.)
GIBSON, Mr. and Mrs. WM. M., 854 Laurel. (Alameda 1113.)
GOTT, Mr. and Mrs. ARTHUR D., 2124 Alameda Ave. (Alameda 1501.)
GOULD, Mr. and Mrs. JAMES L., 1816 Encinal. (Alameda 658.)
GRAVES, Mr. and Mrs. FRANCIS B., 1611 San Antonio Ave. (Alameda 145.)
GREEN, Mr. and Mrs. WM. F., 1625 San Antonio Av. (Alameda 1534.)
GREENLEE, Mr. and Mrs. FREDERICK S., 1539 Central Av. (Alameda 1602).
GRIFFIN, Mr. and Mrs. CHARLES W., 1621 Santa Clara Av. (Alameda 279).
GUTSCH, Mrs. WILHEMINA; Mr. GUSTAV W.; 2122 Clinton Av. (Alameda 246).
HALEY, Mr. and Mrs. JUSTICE U., 2842 Jackson (Alameda 3354) and Lake Tahoe, Cal.
HAMBLY, Mr. and Mrs. JAMES, 1527 Verdi. (Alameda 1359).
——— Miss HELEN F.; Mr. HEBER; Mr. J. GRAHAM; 1527 Verdi. (Alameda 1359).
HAMILTON, Mr. and Mrs. JAMES K.; Dr. JAS. K. Jr.; 1275 Weber. (Alameda 1939).
HANLEY, Mr. and Mrs. CHAS. C., 1405 S. Antonio. (Alameda 827.)
HANLEY, Capt. and Mrs. JAMES S.; Dr. JAMES C.; 1336 Sherman. (Alameda 1866).
HARRISON, Mr. A. DALTON, 1623 Clinton Av. (Alameda 2679.)
HASKELL, Mr. and Mrs. WALTER W., 917 Paru. (Alameda 2531.)
HASLETT, Mrs. MARY, 1540 Central Ave. (Alameda 134.)
HASLETT, Mr. and Mrs. OLIVER C.; Miss G.; 1427 San Antonio Av. (Alameda 193.)
HASLETT, Mr. and Mrs. S. MONTGOMERY, 1605 Clinton Av. (Alameda 154.)
HEIDT, Mr. and Mrs. JOHN W., 2247 San Antonio Ave. (Alameda 666.)
HENDERSON, Dr. and Mrs. NORMAN, 2520 Central Ave. (Alameda 1270.)
HENKENIUS, Mrs ELLA C.; Mr. FREDERIC J.; 1210 Paru. (Alameda 869.)
HIGGINS, Mr. and Mrs. JAMES E.; Mr. JAS. E. Jr.; 1242 St. Charles. (Alameda 334).
HOLLIDGE, Mr. and Mrs. GEORGE M., 1011 Oak. (Alameda 397).
HOLT, Mr. and Mrs. EDWARD J.; Miss RUTH; Miss HAZEL; 1007 Morton. (Ala. 270.)
HOOPER, Mr. and Mrs. CHAS. A., 1234 Hawthorne. (Alameda 291.)
HORWINSKI, Mr. EDWARD, 924 Lincoln Av. (Alameda 2003).
HOVEY, Mr. and Mrs. CHARLES E.; Miss MARION; Mr. C. E., Jr.; Mr. WALTER H.: 1831 San Jose Av. (Alameda 956.)
HOVEY, Mr. and Mrs. ELDRIDGE S., 2037 San Jose Av.
HUSBANDS, Mrs. MILDRED F., 2001 Alameda Ave.
HYNES, Mr. and Mrs. WM. H. L.; 2167 Alameda Av. (Alameda 306.)
JACKSON, Mr. and Mrs. JOHN W., 1000 Paru.
JACOBI, Mr. and Mrs. LOUIS H., 1628 Clinton Ave. (Alameda 16.)
JAMES, Dr. and Mrs. EDWIN P., 2300 Central Av. (Alameda 128).
JAMES, Mr. and Mrs. LOUIS, 1005 Morton.
JAMISON, Mr. and Mrs. C. N., 1218 Sherman. (Alameda 2234.)
JAMISON, Mr. and Mrs. JOHN D., 2242 San Jose Ave. (Alameda 26.)
JENKINS, Mr. and Mrs. CHARLES H., 2527 San Jose Ave. (Alameda 3018.)
KELLY, Mr. and Mrs. G. EARLE, 1311 Grand. (Alameda 2411). Tuesday.
KEYS, Dr. and Mrs. ERNEST M., 1725 San Jose Av. (Alameda 209).

KINGSLEY, Mrs. SARAH M., 2145 Central Av.
KNOWLAND, Hon. and Mrs. JOSEPH R.; Miss LUCILE; 1543 Everett. (Alameda 54.)
KUNZ, Mr. and Mrs. HENRY; 1720 San Antonio Av. (Alameda 1329.)
LANCEL, Mr. and Mrs. EUGENE H.; Miss EMILIE; 1331 St. Charles. (Alameda 394.)
LAUGHLIN, Dr. and Mrs. JOHN O., 3256 Central Av. (Alameda 2654).
LE COUNT, Mr. and Mrs. F. P.; Mr. ELLSWORTH C., 1833 San Antonio. (Ala. 883.)
LEUENBERGER, Mr. and Mrs. E., 2065 Clinton Av. (Alameda 1173).
LEUENBERGER, Miss OLGA, 3210 Briggs Av.
LEWIS, Dr. and Mrs. A. N.; Mr. GEORGE W.; Mr. RALPH S.; Mr. AZRO N.; Mr. CHAS. L.; 1625 Central Av. (Alameda 214.)
LINDERMAN, Mr. and Mrs. FREDERICK, 1479 High. (Alameda 932.)
LINDERMAN, Mr. and Mrs. J. C.; Miss ISABEL; Mr. HUBERT W.; 1380 High. (Ala. 931).
LITTLETON, Mr. and Mrs. WALTER D., 2046 Eagle Av. (Alameda 1077).
——— Mr. EUGENE C., 2046 Eagle Av. (Alameda 1077).
LOGAN, Mr. and Mrs. NORMAN; Miss SHIRLEY; Mr. KENNETH; 1719 Chapin. (Alameda 2092.)
LOVEY, Mr. and Mrs. LOUIS W., 1817 San Antonio Av. (Alameda 1841).
LUBBOCK, Mr. and Mrs. OSWOLD, 2207 Lincoln Av. (Alameda 241).
——— Mr. PAUL T., 2033 San Antonio Av. (Alameda 1420).
LYNCH, Mr. and Mrs. JAMES KENNEDY, 1236 Sherman. (Alameda 224.)
MACKIE, Mr. and Mrs. ALEXANDER, 2033 San Antonio Ave. (Alameda 1420.)
MAC RAE, Mr. and Mrs. GEORGE NORMAN, 1520 Benton. (Alameda 2359).
MAGILL, Mr. and Mrs. ROBERT H., 1915 Buena Vista Av. (Alameda 429).
MAJORS, Mr. and Mrs. GREEN, 2004 Clinton Ave. (Alameda 2219.)
MARRIOTT, Mr. F.; Miss; 1100 Bay. (Alameda 1131.)
MASON, Mr. and Mrs. FREDERICK E., 1710 Everett. (Alameda 216.)
MASTICK, Mr. and Mrs. GEORGE H., 930 Pacific Av. (Alameda 137).
MASTICK, Mr. GEORGE H., Jr.; Miss WINIFRED; Mr. SPENCER; .918 Pacific Av.
MASTICK, Mr. and Mrs. REUBEN W., 1556 Everett.
McCANDLISH, Mr. and Mrs. ERNEST H., 1100 San Antonio Av. (Alameda 1068.)
McCHESNEY, Mrs. ABBIE L., 1815 Central Ave. (Alameda 699.)
McCORMICK, Mrs. FRANK H., 800 Paru. (Alameda 329).
McDOWELL, Mr. and Mrs. J. SHERMAN, 3007 Lincoln Ave. (Alameda 2367.)
McGARVIE, Mr. and Mrs. RODERICK W., 1529 Lafayette. (Alameda 2839).
McGLAUFLIN, Mr. and Mrs. L. W.; Mr. LEWIS, Jr.; 2250 San Antonio. (Ala. 340.)
McGURN, Mrs. THOMAS R.; 2017 Central Av. (Alameda 368.)
MEDCRAFT, Mr. and Mrs. RICHARD CHARLES, 901 Paru. (Alameda 677).
——— Mr. KENNETH C.; Mr. CHARLES H.; 901 Paru. (Alameda 677).
MEYERS, Mr. and Mrs. HENRY H., 2021 Alameda Av. (Alameda 1116.)
MICHAELS, Mr. and HENRY, 1637 Central Ave. (Alameda 121.)
MILLER, Mr. and Mrs. FRANK; Misses; 2624 Santa Clara Av. (Alameda 924.)
MOL, Mr. ABRAHAM, 2233 Central Ave. (S. F. Tel. Kearny 2200.)
MOORE, Mr. and Mrs. FRED T., 1809 San Jose Av. (Alameda 37).
MOORE, Dr. and Mrs. GEORGE A., 916 Union. (Alameda 142).
MORGAN, Mr. and Mrs. CHAS. A., 1330 Paru. (Alameda 1924.)
MOSER, Capt. JEFFERSON F. (U. S. N. Retired) 1605 Lincoln Av. (Alameda 1411).
MOSS, Mr. and Mrs. SAMUEL ARTHUR, 717 Paru. (Alameda 1426.)
MOYES, Mr. and Mrs. EDWIN G., 1725 Santa Clara Ave. (Alameda 1039.)
MULLER, Mr. and Mrs. WALTER A.; Miss ELLA; 1304 Morton. (Alameda 777.)
MURDOCK, Mr. and Mrs. GEO. H.; Mr. HAMILTON; Mr. CHAS. P.; 1809 San Antonio Ave. (Alameda 371.)
NAYLOR, Mr. and Mrs. C. E.; 1439 Morton. (Alameda 31.)
NAYLOR, Mr. and Mrs. CHARLES E., Jr., 2012 Clinton Ave. (Alameda 2938.)
NEAL, Mr. and Mrs. CHAS. S., 1147 Sherman. (Alameda 296.)
NICHOLSON, Mr. and Mrs. WILLIAM A. S., 2003 Pacific Av. (Alameda 2309).
NISSEN, Mr. and Mrs. EUGENE F., 1364 Versailles Ave. (Alameda 842.)
NOTTNAGLE, Mrs. ETTA, 2145 Central Av.
NOY, Mr. and Mrs. WILLIAM H., 1535 Bay. (Alameda 901).
O'BRIEN, Mr. and Mrs. PERCY H.; 3214 Central Av. (Alameda 610.)
OKELL, Mr. and Mrs. C. J., Sherman, cor. Dayton. (Alameda 153.)
ORSI, Mr. and Mrs. G.; 1612 Minturn. (Alameda 2366.)
OSBORN, Mrs. HOMER E., 1014 Paru. (Alameda 503.)
OTIS, Mr. and Mrs. FRANK, 1609 Santa Clara Av. (Alameda 135.)
PAGE, Mr. and Mrs. CHARLES R., 1414 Lafayette. (Alameda 1799.)
PAINTER, Mr. and Mrs. EDGAR; Miss PAULINE; Miss JANET; 1105 Grand Av. (Alameda 1006.)
PALMER, Mr. and Mrs. GEORGE, 1217 Sherman. (Alameda 980).
PALMER, Mr. and Mrs. W. S.; 921 Grand. (Alameda 185.)
PARISER, Mr. and Mrs. ALFRED D., 1820 Alameda Ave. (Alameda 1524.)

PARISER, Mrs. ANNIE S., 2028 Alameda Av. (Alameda 657).
PARKHURST, Mrs. MARY J., 2037 Central Av. (Alameda 2245).
PATTIANI, Mr. and Mrs. A. W., Miss IDA E.; 1521 Central Ave. (Alameda 1546.)
PATTIANI, Mr. and Mrs. WILLIAM L., 1128 Morton. (Alameda 1008.)
PAULSMEIER, Mr. and Mrs. ALBERT C., 1530 Union. (Alameda 851.)
PETERSON, Mr. and Mrs. CHARLES A., 2008 Santa Clara Ave. (Alameda 1337.)
PHILPOT, Mr. and Mrs. CHARLES H., 1309 Pearl. (Alameda 1087.)
PLUMMER, Mr. and Mrs. GEORGE E., 1433 San Antonio Av. (Alameda 156.)
POINDEXTER, Mr. and Mrs. THEODORE; 1190 St. Charles. (Alameda 1561.)
POLITEO, Mr .and Mrs. M. V., 1519 Encinal Ave. (Alameda 2855.)
POORMAN, Mr. and Mrs. SAMUEL; Miss ALICE; Mr. EDWARD; Mr. SAMUEL, Jr.; 1724 Santa Clara Ave. (Alameda 419.)
PORTER, Mr. and Mrs. ERNEST D., 1820 San Jose Ave. (Alameda 1916.)
POWELL, Mr. and Mrs. J. HARRY, 1521 Broadway. (Alameda 940.)
PRATT, Mr. and Mrs. JOHN R., 1315 San Antonio Av. (Alameda 2977).
PUTNAM, Mr. and Mrs. KINGMAN B., 2051 Buena Vista Av. (Alameda 919).
RAMSAY, Mr. and Mrs. ADAM M., 908 Lafayette. (Alameda 133.)
———— Miss FRANCES; Mr. ALAN N.; 908 Lafayette. (Alameda 133).
RANDOLPH, Mr. and Mrs. DANIEL L., 1251 Charles. (Alameda 292).
RAWLINGS, Mr. and Mrs. THOMAS B., 1166 Park Ave. (Alameda 1739.)
RAY, Mr. and Mrs. FRED W., 2146 San Antonio Ave. (Alameda 728.)
REMMERS, Mr. and Mrs. JOHN H., 727 Santa Clara Av. (Alameda 2522).
———— Mr. JOHN H., Jr.; 727 Santa Clara Av. (Alameda 2522).
REYNOLDS, Mr. and Mrs. GEORGE P., 2045 Central Av. (Alameda 110).
RHODIN, Mr. and Mrs. CARL J., 2117 Buena Vista Av. (Alameda 140).
RIX, Mr. and Mrs. EDWARD H., 1335 Webber. (Alameda 1333).
ROBBINS, Mr. and Mrs. M. H., Jr., 1448 Benton. (Alameda 2236.) Thursday.
ROCHE, Mr. and Mrs. JOHN R., 810 Grand. (Alameda 2661).
ROGERS, Mrs. NETTIE, 2019 Lincoln Ave. (Alameda 290.)
ROHR, Mrs. JOHN H., 922 Chestnut. (Alameda 780).
ROSE, Mr. and Mrs. CARL, 1044½ Central Av.
ROSENTHAL, Mr. and Mrs. HENRY, 2829 Van Buren Ave. (Alameda 1175.)
ROSSITER, Mr. and Mrs. PAUL, 900 Grand. (Alameda 1283.)
ROSSITER, Mrs. WINIFRED E.; The Misses; 1732 Central Av. (Alameda 2597).
ROWE, Mr. and Mrs. CHARLES V., 2111 Central Av. (Alameda 1549) 2d and 4th Thursday
———— Mr. T. SIDNEY, 2111 Central Av. (Alameda 1549).
SADLER, Mr. and Mrs. CHARLES M., 1836 Central Av. (Alameda 698).
SAMUEL, Mr. and Mrs. A. J.; Mr. FORD E.,.; 1519 Central Av. (Alameda 408.)
SARGENT, Mr. and Mrs. FRANK G., 2116 San Antonio Av. (Alameda 975).
SAYRE, Mr. and Mrs. FREDERICK F., 1244 St. Charles. (Alameda 1441.)
———— Mr. F. LINDSLEY, 1244 St. Charles. (Alameda 1441).
SCOTT, Mr. and Mrs. GEO. W., 1723 Central Av. (Alameda 51.)
SEARLE, Mr. and Mrs. JAMES J., 337 Taylor Av. (Alameda 1849).
SHATTUCK, Mr. and Mrs. CHAS. A., 2264 San Jose Ave. (Alameda 997.)
———— Mr. ELMER; Mr. KARL W.; 2264 San Jose Av. (Alameda 997).
SHATTUCK, Mrs. CHAS. H.; Mr. C. H.; 1100 Paru. (Alameda 697.)
SHARP, Mr. and Mrs. LOUIS H., 1362 High. (Alameda 2203.)
SHAW, Mrs. MARY E.; Miss CORA; Mr. EDW. M.; 915 Grand. (Alameda 1362.)
SHREVE, Mr. and Mrs. GEORGE W.; Mr. FRANK; 1805 Santa Clara Ave. (Ala. 874.)
SHREVE, Mr. and Mrs. HARRY W., 3241 Garfield Ave.
SIEGFRIED, Mr. and Mrs. JOHN C., 2044 Alameda Av. (Alameda 97).
———— Mr. CLARENCE J.; Mr. EDWARD; Mr. C. LESTER; Mr. JOHN, 2044 Alameda Av
SIMPSON, Mr. and Mrs. ROBT. L., 2258 San Jose Av. (Alameda 961.)
SKINNER, Mr. and Mrs. JOHN H., 2119 Clinton Av. (Alameda 187).
SMITH, Mrs. E. MINOR, 2721 Buena Vista Av. (Alameda 215.)
SMITH, Mr. and Mrs. RUSSELL A.; Mr. RUSSELL A., Jr.; 2128 Clinton. (Alameda 580).
SMITH, Dr. and Mrs. WESTON O., 806 Grand. (Alameda 256).
SNOW, Mr. and Mrs. LOUIS T., 1419 Union. (Alameda 232.)
SNOWDEN, Mr. and Mrs. RAYMOND F., 2063 Buena Vista Av. (Alameda 1238.)
SOULE, Miss H. GERTRUDE; Mr. WILLIAM; 1232 Sherman. (Alameda 350.)
SOULE, Mr. and Mrs. JOHN F.; 1801 Central Av. (Alameda 1907).
SOULE, Mr. and Mrs. WILLIAM F., 1232 Sherman.
SPEAR, Mr. and Mrs. LEWIS E., 1306 Sherman. (Alameda 349.)
SPECK, Mr. and Mrs. JOHN H., 2037 San Aantonio Av. (Alameda 1354).
SPEDDY, Mr. and Mrs. THOMAS H.; 855 Cedar. (Alameda 928.)
STARK, Mr. and Mrs. D. D., 1418 Morton. (Alameda 192.)
STEIGER, Mrs. FANNIE E., 1510 Schiller. (Alameda 3065).
———— Miss GRACE; Mr. HERBERT; 1510 Schiller. (Alameda 3065).
STEPHENS, Dr. and Mrs. WM. BARCLAY, 2248 Central Av. (Alameda 830.)

STIDHAM, Dr. and Mrs. L. W., 1729 Santa Clara Ave. (Alameda 125.)
STOKES, Mr. and Mrs. CHARLES E.; 1425 Morton. (Alameda 738.)
——— Mr. BERNARD, 1425 Morton. (Alameda 738).
SWAYNE, Mr. and Mrs. ROBERT H., 1717 Alameda Av. (Alameda 115.)
——— Miss AMY E., 117 Alameda Av. (Alameda 115).
SWAYNE, Mr. WARREN H., 1717 Alameda Ave. (Alameda 115.)
SWETT, Mr. and Mrs. WILLIAM A., 2217 Alameda Ave. (Alameda 1222.)
TABOR, Mr. and Mrs. CHARLES E., 2119 Alameda Ave. (Alameda 1990.)
TAYLOR, Mr. and Mrs. HENRY R., 1342 Regent.
TELLER, Mr. and Mrs. JOHN de P., 1611 Santa Clara Av. (Alameda 106).
——— Miss M. H.; Mr. CHAS. W.; Mr. HARVEY E.; Mr. FRED P.; Mr. GEO. R.
TELLER, Mr. and Mrs. PHILIP SHEPHERD, 1819 Central Av. (Alameda 102).
THOMPSON, Dr. and Mrs. GEORGE CLARENCE; 904 Willow. (Alameda 655.)
TIEDMANN, Mr. T. J. A., 1441 Benton. (Alameda 177.)
TISDALE, Dr. and Mrs. CHARLES L., 1601 Alameda Av. (Alameda 129).
TISDALE, Dr. and Mrs. THOMAS P., 2300 Central Av. (Alameda 128).
TOWNSEND, Mr. and Mrs. WALTER B., 704 Paru. (Alameda 543.)
TOY, Mr. and Mrs. HARVEY MARSHALL, 1222 Grand Ave. (Alameda 623.)
TYSON, Mr. and Mrs. GEORGE H., 1501 Central Av. (Alameda 132.)
TYSON, Mr. and Mrs. JAMES, 1015 Sherman. (Alameda 423).
——— Miss MARIE LOUISE, 1015 Sherman. (Alameda 423).
VAN DER NAILLEN, Mr. and Mrs. A., Jr.; 1515 Central Av. (Alameda 295.) Thursday.
VAN DER NAILLEN,Mrs. LILY M., 1515 Central Ave. (Alameda 295.) Thursady.
VAN ORDEN, Dr. and Mrs. LEANDER; Mr. LINCOLN; 1125 Paru. (Alameda 62.)
VAN SICKLEN, Mr. and Mrs. FREDERICK W., 1831 Central Ave. (Alameda 33.)
——— Miss HILDA; Miss FLORA D.; Mr. HORACE D.; 1831 Central Av. (Alameda 33)
VOOGT, Mr. and Mrs. F. W.; Miss EDNA; Mr. FREDERICK; Mr. WALTER; 1200 St. Charles. (Alameda 79.)
WALDEN, Mr. and Mrs. J. B., 2129 San Antonio Av. (Alameda 492.)
WALKER, Mr. and Mrs. GEORGE L., 1232 Bay. (Alameda 757.)
WALL, Mr. and Mrs. CARLTON H., 1119 Lafayette. (Alameda 833.)
WALL, Mr. and Mrs. EDWARD M., 1511 Central Av. (Alameda 798).
WALL, Mr. and Mrs. RICHARD T., 1119 Lafayette. (Alameda 833).
——— Miss JOSEPHINE; Mr. JAMES H.; Mr. EDWARD H.; 1119 Lafayette. (Ala. 833).
WALTON, Mr. and Mrs. F. N., 2207 Lincoln Av.
WARD, Mr. and Mrs. AUGUSTUS H., 723 Paru. (Alameda 146.)
WARD, Mrs. FRANCIS M., 1257 St. Charles.
WARD, Mrs. J. G., 1539 Versailles. (Alameda 2105.)
WATERMAN, Mr. and Mrs. AUGUSTUS, 728 Paru. (Alameda 278.)
WAYMIRE, Mrs. JAMES A.; Mr. RUDOLPH; 1113 Paru. (Alameda 891).
WEINMANN, Mr. and Mrs. LOUIS; Mr. WM. L.; 1315 Dayton Ave. (Alameda 1530.)
WEINMANN, Mr .and Mrs. LOUIS RANDOLPH, 1819 Central Ave. (Alameda 102.)
WELLS, Mr. and Mrs. LESTER K., 1612 San Antonio Av. (Alameda 432). 2d Tuesday.
WESTGATE, Mrs. WM.; Miss ELIZABETH; 1117 Paru. (Alameda 155.)
WHITE, Mr. and Mrs. FRED G., 1414 Everett. (Alameda 1392).
WHITNEY, Mr. and Mrs. GEORGE W.; Mr. GEO. Jr.; Mr. CLARENCE H.; 1827 San Jose Ave. (Alameda 2564.)
WHITNEY, Mr. and Mrs. ROBERT C., 755 Santa Clara Ave. (Alameda 1551.)
WHITTINGTON, Mr. and Mrs. J. G., 1719 Clinton Av. (Alameda 2241).
WILCOX, Mr. and Mrs. CHARLES G., 1415 Lafayette. (Alameda 116).
——— Miss LORENE; Miss MAUD B.; 1415 Lafayette. (Alameda 116).
WILSON, Mr. and Mrs. JOS. F.; 1715 Bay. (Alameda 2392.)
WILSON, Mrs. MARY F., 1511 Central Av. (Alameda 798).
WILSON, Mr. and Mrs. JOHN RALPH, 1710 Everett. (Alameda 216.)
WILSON, Mrs. MARY F., 1511 Central Av. (Alameda 798).
WILLKOMM, Mr. and Mrs. ADOLF, 1545 Santa Clara Av. (Alameda 774).
——— Miss HELEN M.; Mr. MAX E. H.; 1545 Santa Clara Av. (Alameda 774).
WIST, Mr. and Mrs. EDWARD F., 1216 Bay. (Alameda 1011.)
WOOLLEY, Mr. HORACE M., 1609 Lafayette Av. (Alameda 1284).
WRIGHT, Mr. and Mrs. GEORGE T., 1421 San Antonio Av. (Alameda 210.)
YOUNGBERG, Mr. and Mrs. FREDERICK C., Empire Apts. (Alameda 1303.)
YOUNGBERG, Mr. and Mrs. JOHN E.; Mr. ELLIOTT E.; Mr. CHESTER W.; 1403 Morton. (Alameda 94.)
ZEH, Mr. and Mrs. GEORGE D., Ft. of Weber. (Alameda 1311).

BALFOUR, Mr. and Mrs. ALEXANDER, Chapin Av Hillsborough (Burlingame 316).
BARNESON, Capt. and Mrs. JOHN, "Oakburn," 16th Av., Homestead. (San Mateo 517).
——— Miss MURIEL; Mr. JOHN LESLIE; "Oakburn," 16th Av. Homestead. (S. M. 517)
BARRON, Mr. and Mrs. WARD, 1408 Bellevue Av. (Burlingame 700).
BEYLARD, Mr. and Mrs. E. D.; Miss E. S.; Camino Real and S. Mathews Av. (S.M.160)
BOREL, Mr. and Mrs. ANTOINE, Homestead. (San Mateo 481) & 1882 Washington, S. F.
——— Miss CHONITA; Miss LUPITA; Homestead. (San Mateo 481) & 1882 Wash. S. F.
BOREL, Mr. and Mrs. ANTOINE, Jr., Homestead (San Mateo 481).
BOTHIN, Mrs. JANE W., "El Cerrito Park." (San Mateo 1043).
BOURN, Mr. and Mrs. W. B.; Miss MAUD; Poniatowski Place (Burlingame 908).
BOWIE, Gen. H. P., Roblar Av. (San Mateo 544).
BREEDEN, Mr. and Mrs. HENRY C., Hillsborough. (Burlingame 1081).
BREWER, Rev. and Mrs. WILLIAM A.; Miss; Hillsborough. (San Mateo 121).
CAMERON, Mr. and Mrs. GEORGE T., Burlingame (Burlingame 120).
CAROLAN, Mr. and Mrs. FRANCIS, "The Crossways." Burlingame. (Burlingame 812).
CASSERLY, Mr. and Mrs. JOHN B., Hillsborough (San Mateo 548).
CLARK, Mr. and Mrs. CHARLES W., County Road (San Mateo 911).
COLEMAN, Mr. and Mrs. ROBERT L., Burlingame (Burlingame 12).
COOPER, Mr. and Mrs. OSCAR, Burlingame (Burlingame 813).
CROCKER, Mr. and Mrs. CHARLES TEMPLETON, "Uplands," Hillsborough. (S. Mateo 872).
CROCKER, Miss JENNIE, Hillsborough. (Burlingame 531).
CROCKER, Mr. and Mrs. WILLIAM H., "New Place." (San Mateo 1081).
——— Miss ETHEL MARY; Miss HELEN V.; Mr. WILLIAM W.; Master CHARLES;
DAVIS, Mr. and Mrs. NORRIS K., Hillsborough (San Mateo 611).
De CAZOTTE, Mr. and Mrs. CHARLES, El Cerrito Park. (San Mateo 22).
de SABLA, Mr. and Mrs. EUGENE; Miss VERA; "El Cerrito," (San Mateo 36.)
DRISCOLL, Mr. and Mrs. THOMAS E., Hillsborough. (San Mateo 343).
DE GUIGNE, Mr. CHRISTIAN, County Road (San Mateo 951).
De GUIGNE, Mr. and Mrs. CHRISTIAN Jr. (nee Elkins) San Mateo.
DRUM, Mr. FRANK G., Bellevue Av. near Eucalyptus. (Burlingame 61).
EASTLAND, Mr. and Mrs. THOMAS B., 1210 Bellevue Av. (Burlingame 617).
EASTON, Mrs. A. M., "Uplands," Hillsborough (San Mateo 872).
HAYNE, Mr. and Mrs. DUNCAN, Hillsborough (San Mateo 181).
HAYNE, Mr. and Mrs. ROBERT Y., County Road (San Mateo 562).
HITCHCOCK, Mr. and Mrs. WILLIAM GREER, Bellevue Av. nr. Eucalyptus.(Burlingame 61)
HOBART, Mr. and Mrs. LEWIS P., El Cerrito Park (San Mateo 126).
HOBART, Mr. WALTER S., Homestead Addition (San Mateo 201).
HOBART, Mrs. WALTER S.; Misses; abroad.
HOLT, Mr. and Mrs. B. GRIGGS, Bellevue Av., Hillsborough. (Burlingame 962).
HOOKER, Mr. and Mrs. C. OSGOOD, Burlingame (Burlingame 631).
HOOKER, Mr. and Mrs. ROBERT G., Hillsborough (San Mateo 161).
HOPKINS, Mr. DUANE, "The Uplands," Hillsborough (San Mateo 872).
HOWARD, Mr. and Mrs. GEORGE H.; Mr. GEO. H., 3rd.; Mr. H S. POETT "Howard House," Hillsborough. (San Mateo 514.)
HULSE, Mr. and Mrs. D. A., Hillsborough (San Mateo 506).
KNIGHT, Mr. and Mrs. SAMUEL K., Burlingame (Burlingame 718).
KOHL, Mrs. WILLIAM, Laurel Ave. (San Mateo 321).
KOHL, Mr. and Mrs. C. FREDERICK, Laurel Ave. (San Mateo 321).
LAWSON, Mr. JOHN, Burlingame (Burlingame 518).
MARTIN, Mr. and Mrs. PETER D., Burlingame and 2040 Broadway, San Francisco.
MARTIN, Mr. and Mrs. WALTER S., Burlingame (Burlingame 191).
McALLISTER, Mr. and Mrs. ELLIOTT, Santa Inez Ave. (San Mateo 137).
NEWHALL, Mr. and Mrs. GEO. A., Burlingame. (Burlingame 51.)
PARROTT, Mrs. A. M., County Road (San Mateo 563).
PARROTT, Mr. and Mrs. JOHN, County Road.
PEASE, Mr. and Mrs. LUMAN S., El Cerrito Terrace (San Mateo 487).
POETT, Mr. and Mrs. HENRY W., Santa Inez Ave. (San Mateo 163).
PAYSON, Capt. and Mrs. A. H., County Road (San Mateo 491).
POLK, Mr. and Mrs. WILLIS, Elm and Santa Inez (San Mateo 747).
POPE, Mr. and Mrs. GEORGE A., Burlingame (Burlingame 1091).
PRATT, Mr. and Mrs. ORVILLE C., Jr., Hurlingham Ave. (San Mateo 407).
REDINGTON, Mr. and Mrs. ARTHUR H., Hillsborough (San Mateo 666).
SCOTT, Mr. and Mrs. HENRY T., Hillsborough (San Mateo 1062).
SCOTT, Mr. and Mrs. LAURANCE IRVING, Burlingame. (Burlingame 604.)
SMITH, Mr. and Mrs. JAMES B., Hillsborough. (Burlingame 1065).
SPLIVALO, Mr. and Mrs. RAYMOND B., Roblar Ave., El Cerrito Park (San Mateo 245).
STETSON, Mr. and Mrs. HARRY N., Bay View Road. (Burlingame 102).
TOBIN, Mr. and Mrs. CLEMENT P., Baywood Ave. (San Mateo 567).
TOBIN, Mr. and Mrs. JOSEPH SADOC, Burlingame (Burlingame 114).
TOBIN, Mr. and Mrs. EDWARD J., Highland Park (San Mateo 987).
TOBIN, Mr. RICHARD M., San Mateo Ave. (San Mateo 122).

ABBOTT, Mr. and Mrs. WILLIAM M., Bellevue Av. (San Mateo 260)
ALTON, Mr. and Mrs. THOMAS, Clark Drive and Crescent Ave. (San Mateo 21).
ARMSBY, Mr. and Mrs. GEORGE N., San Mateo.
AUBERT, Mr. and Mrs. L. J., 134 Clark Drive. (San Mateo 280).
BAKER, Dr. and Mrs. WOOD C., 317 Elm. (San Mateo 336).
BENNETT, Mr. and Mrs. JOHN E., San Mateo.
BERGEVIN, Mr. and Mrs. ALEXANDER, 1st Ave., Homestead
BEST, Mr. and Mrs. WILLIAM, 517 San Mateo Drive (San Mateo 238).
BIRLEM, Mr. and Mrs. F. W., 13th & Palm Av. (San Mateo 1083).
BOLDEMANN, Mr. and Mrs. A. C., 94 Poplar Av. (San Mateo 626).
BROMFIELD, Mr. and Mrs. D.. GORDON; Miss GRACE; Mr. J.; Occidental Ave., San Mateo Park (San Mateo 613).
CHIDESTER, Dr. WALTER C., Edgehill Road, Highland Park. (San Mateo 992).
CHURCHILL, Mr. and Mrs. S. J., 331 Griffith Av. (San Mateo 658.)
COLEMAN, Mrs. BARRY, Baywood Ave. (San Mateo 910).
COSTIGAN, Mr. and Mrs. AUGUSTUS B., Crystal Springs Road (San Mateo 143).
COTTON, Mr. and Mrs. AYLETT R., Jr., Borel Lane, Homestead (San Mateo 628).
DE MARVILLE, Dr. H. B., San Mateo.
DENSON, Judge and Mrs. S. C., Easton. (Burlingame 588).
DERNHAM, Mr. and Mrs. HENRY, Baywood Av. & Edgehill Road. (San Mateo 557).
DOAK, Mr. and Mrs. FREDERICK M., 19 Highland Ave. (San Mateo 499).
ELAM, Mr. and Mrs. GROVER C., 1316 Palm Av. (San Mateo 261).
GALLWEY, Mrs. M. E., Roblar Av. (San Mateo 869).
GIANNINI, Mr. and Mrs. A. P., "Seven Oaks," San Mateo Ave. (San Mateo 881).
GILCHRISTE, Mr. and Mrs. A. R., 105 Tilton Av. (San Mateo 1063).
GOODSPEED, Dr. and Mrs. J. R., 48 Santa Inez (San Mateo 58).
GREEN, Mr. and Mrs. ALLAN, 342 Highland Av. (San Mateo 971).
GREEN, Mr. and Mrs. CHARLES E.; Mr. ELDRIDGE; 109 Elm. (San Mateo 1013.)
GREEN, Mr. and Mrs. MILTON J., 625 Hurlingham Ave. (San Mateo 81).
GREGG, Mr. and Mrs. WELLINGTON, Jr.; Miss ENID; Miss ETHEL; San Mateo.
GREENLAW, Dr. and Mrs. MAYO A; Miss ALMA; 422 Hurlingham Av. (San Mateo 448).
HALL, Dr. and Mrs. GEORGE P., 307 B. (San Mateo 46).
HARTWIG, Mr. and Mrs. E., 303 Griffith Ave.
HATCH, Dr. and Mrs. J. H., 75 Ellsworth Ave. (San Mateo 109).
HEYNEMANN, Mrs. MANFRED H., Cor. San Mateo Drive & Penn. (Burlingame 602).
HOELCHER, Mr. and Mrs. WILLIAM, 231 Ellsworth (San Mateo 587).
HOUGH, Mrs. LE ROY, Palm Av. (San Mateo 345).
HOWARD, Mr. and Mrs. EDWARD W., Midway (San Mateo 345).
HOWARD, Miss FRANCES, Midway (San Mateo 344).
HOWARD, Mrs. J. H. P., San Mateo.
HUSING, Mr. and Mrs. E. A., 419 B. (San Mateo 249).
JOHNS, Mr. and Mrs. JOHN, Crystal Spring Road. (San Mateo 851).
JOHNSTON, Mr. and Mrs. SAMUEL P., Poplar Ave. (San Mateo 480).
KAUFMANN, Mr. and Mrs. WILLIAM, Highland Ave
LANSDALE, Mr. and Mrs. PHILIP M., Griffin Ave. (San Mateo 235).
LEE, Mr. and Mrs. CUYLER, Baywood Av. (San Mateo 1063).
LEWIS, Mr. and Mrs. JOHN MELLGREN, Homestead (San Mateo 38).
MARX, Mr. and Mrs. RENE J., 11 Highland Av. (San Mateo 534).
McCARTHY, Dr. and Mrs. CHAS. F., Santa Inez Av. (San Mateo 450).
McCLINTON, Mr. & Mrs. M. G., Easton, San Mateo, Cal.
MIALL, Mr. and Mrs. C. H., Easton Addition. ((Burlingame 463).
O'BRIEN, Mrs. J. J., Baywood Ave. (San Mateo 291).
O'CONNOR, Mrs. M. J., Santa Inez Av. (San Mateo 823).
PIPPY, Col. and Mrs. GEORGE H.; Miss ETHEL; 30 San Mateo Ave. (San Mateo 341).
ROBINSON, Mr. and Mrs. CHARLES J., 48 N. D. St. (San Mateo 185).
SCHWERIN, Mr. and Mrs. R. P., Baywood Ave. (San Mateo 271).
SCOTT, Mr. and Mrs. GEORGE W., 700 San Mateo Drive. (San Mateo 359).
SHREVE, Mr. and Mrs. GEORGE R., San Mateo Av. (San Mateo 361).
——— Miss
SHUMAN, Mr. and Mrs. PERCY L., 88 Sycamore Av. (San Mateo 278).
SIBLEY, Mr. and Mrs. JOHN D., 214 Elm (San Mateo 202).
SMITH, Mr. and Mrs. CHRISTIAN W., San Mateo.
TURNER, Mrs. T. R., Turner Terrace. (San Mateo 595).
WALKER, Mr. and Mrs. DAVID F., Poplar Ave.
WELCH, Mr. and Mrs. ANDREW, Jr., Baywood Ave. (San Mateo 591).
WHITNEY, Mr. and Mrs. ARTHUR L., Baywood Av. (San Mateo 281.)
WHITNEY, Mr. and Mrs. ST. JOHN, 607 Laurel Av. (San Mateo 649).
WHITNEY, Mr. LESLIE D., Baywood Av.; and Uuiversity Club, San Francisco

ARMSBY, Mr. E. RAYMOND, Burlingame Club (Burlingame 471).
ARMSBY, Mr. GORDON N., Burlingame Club (Burlingame 471).
AUBURY, Mr. and Mrs. L. E., Easton Addition. (Burlingame 687).
BERRY, Mr. and Mrs. GEORGE P., 1292 Burlingame Ave. (Burlingame 874).
CROCKETT, Mrs. J. B., Burlingame.
DAUTERMAN, Mr. and Mrs. W. L., 1205 Howard Av. (Burlingame 720).
DE COULON, Mr. and Mrs. EUGENE, Oak Grove Ave. (Burlingame 1041).
DENSON, Judge and Mrs. S. C., Easton Addition (Burlingame 588).
DOW, Mr. and Mrs. ALFRED W., Florabunda Ave. (Burlingame 772).
EASTON, Mr. and Mrs. ANSEL M., Easton Addition (Burlingame 131).
GRAY, Mr. and Mrs. PERCY; Elm and Barriolhet Avs. (Burlingame 818.)
GUNST, Mr. and Mrs. M. A., Burlingame Av. & Anita Road. (Burlingame 950).
HARGRAVE, Mr. and Mrs. SETH E., Burlingame.
HOAG, Mr. and Mrs. EDGAR LORING, Sharon and Parkside (Burlingame 931).
HOAG, Mr. and Mrs. WALTER R., Sharon and Ralston (Burlingame 384).
HOEY, Mr. and Mrs. JOHN A., Highland and Penn, Hillsborough (Burlingame 769).
JACKSON, Mrs. JOHN P., Burlingame.
LYON, Mr. and Mrs. GEORGE FREDERICK, Burlingame (Burlingame 759).
McEWEN, Mr. and Mrs. D. H., Burlingame. (Burlingame 274).
McLELLAN, Mr. and Mrs. E. W., Burlingame (Burlingame 91).
MIALL, Mr. and Mrs. C. H., Easton Addition. (Burlingame 463).
MURPHY, Mr. and Mrs. DANIEL T., Burlingame (Burlingame 115).
MURPHY, Mr. and Mrs. EUGENE B., Burlingame Av. (Burlingame 216).
OWESNEY, Mr. and Mrs. H. L., Easton Addition No. 3. (Burlngame 532).
POWERS, Dr. H. D'ARCY, Burlingame (Burlingame 277).
PRAY, Mr. and Mrs. MILTON, Burlingame (San Mateo 15).
RATHBONE, Mr. and Mrs. GERALD L., Burlingame Ave. (Burlingame 1004).
ROTHSCHILD, Dr. and Mrs. MAX, Burlingame. (Burlingame 861).
SCOTT, Mr. and Mrs. JOHN T., Burlingame. (Burlingame 430).
SMITH, Mr. and Mrs. JAMES B., Hillsborough. (Burlingame 1065).
TEVIS, Mr. and Mrs. WILLIAM S., Burlingame (Burlingame 531).
TUBBS, Mr. and Mrs. WILLIAM B., Burlingame.
WILSON, Mr. and Mrs. MOUNTFORD S., Burlingame (Burlingame 1071).
WOLFE, Mr. and Mrs. E. A., Burlingame (Burlingame 462).

REDWOOD CITY LIST.

ABECASSIS, Mr. and Mrs. F. E., Woodside (Redwood 1705-F3).
BEATTY, Mr. and Mrs. H. O., Woodside (Redwood 1703-R7).
BONESTELL, Mr. and Mrs. CUTLER L., Redwood City (Redwood 1708-F12).
BRITTAN, Mr. NATHANIEL J., San Carlos. (Redwood 240-R.)
CLARK, Mr. and Mrs. CURRAN, Redwood City (Redwood 1708-F22).
COOPER, Mr. and Mrs. MORRIS, Redwood City (Redwood 214R).
CUMBERSON, Mr. and Mrs. C. E., Redwood City (Redwood 38).
DRINKHOUSE, Mr. and Mrs. JOHN A., Redwood City (Redwood 1702-F4).
EATON, Mr. and Mrs. FREDERICK W., Redwood City (Redwood 17).
FARNSWORTH, Mr. and Mrs. JULIAN W., Wellesley Park, Redwood City (Red. 65).
FINKLER, Mr. and Mrs. HENRY C., Redwood City.
FOLGER, Mr. and Mrs. JAMES ATHEARN, Woodside (Redwood 1707-F11).
GILLESPIE, Mr. and Mrs. WALTER W.; Miss ROWENA; Miss FRANCES; Redwood C.
GIRVIN, Mr. and Mrs. RICHARD D., Miss LEE; Redwood City. (Redwood 1708-F11.)
GISH, Mr. and Mrs. JOHN D., Redwood City. (Redwood 1701-F12).
GOODWIN, Mr. and Mrs. JAMES W., Redwood City (Redwood 43).
HALE, Mr. and Mrs. PRENTISS COBB, Redwood City. (Redwood 1701-F3).
HANSON, Mr. and Mrs. WILLIAM H., Redwood City (Redwood 68).
HENSHAW, Judge and Mrs. FREDERICK W., Redwood City (Redwood 9).
HEYDENFELDT, Mr. and Mrs. THOMAS, Redwood City (Redwood 1702-F5).
HOOPER, Mr. JOHN A.; Miss JEANNETTE S.; Mr. FRANK P.; Mr. ARTHUR W.; Woodside (Redwood 1707-F13), and 2201 Laguna, San Francisco.
JACKSON, Mr. ALDEN W., Redwood City (Redwood 1707-F12),
JOSSELYN, Mr. and Mrs. CHARLES, Woodside. (Redwood 1707-F5).
——— Miss MYRA; Woodside. (Redwood 1707-F5).
McINTOSH, Mr. and Mrs. C. K., Woodside (Redwood 1703-R3).
McKEE, Dr. and Mrs. ALBERT B., Woodside. (Redwood 1703-J6.)
MERRILL, Mr. and Mrs. GEORGE, Redwood City (Redwood 49).
PHELPS, Mrs. TIMOTHY GUY, San Carlos. (Redwood 240J).
PISSIS, Mr. and Mrs. ALBERT; Miss; Redwood City (Redwood 91), and St. Francis
PRESTON, Mrs. E. F., Redwood City (Redwood 1707-F4).
RICE, Mr. and Mrs. T. CLARK, Redwood City (Redwood 34).
RIXFORD, Mr. and Mrs. E. H., Redwood City (Redwood 1705-F4).
ROBERTSON, Mr. and Mrs. ALEXANDER M.; Mr. HARRY; Redwood City (Red'd 15).
ROSS, Dr. and Mrs. J. L., Redwood City (Redwood 264Y).
SMITH, Mrs. N. T., Redwood City (Redwood 60).
STETTHEIMER, Mr. and Mrs. WALTER W., Redwood City. (Redwood 71).
STEVENSON, Mr. and Mrs. HOWARD G., Redwood City (Redwood 1702-F21).
TAYLOR, Dr. and Mrs. A. MILES, Redwood City (Redwood 86).
TOWNE, Mr. and Mrs. FRANK K., Redwood City. (Redwood 285J).
WATSON, Mr. and Mrs. DOUGLAS S., Redwood City (Redwood 93).
WENTWORTH, Mr. and Mrs. F. P., Redwood City. (Redwood 267R).
WENTWORTH, Mrs. SARAH A., Redwood City (Redwood 214L).
WHITNEY, Mr. and Mrs. E. M. C., (Redwood 99.)

ADAMS, Mrs. WILLIAM J., Menlo Park.
AMES, Mr. and Mrs. WORTHINGTON, Fair Oaks (Palo Alto 111).
BASSETT, Mr. and Mrs. A. C., Menlo Park (Palo Alto 137).
BATCHELDER, Mr. and Mrs. GEORGE A., Fair Oaks (Palo Alto 172K).
BELL, Mr. and Mrs. JAMES M., Menlo Park (Palo Alto 573-5).
BOLLES, Capt. and Mrs. O. F., Santa Cruz Av., Menlo Park. (Palo Alto 1112-R 5).
BONESTELL, Mr. and Mrs. CUTLER L., Fair Oaks.
CALLAGHAN, Misses, Menlo Park (Palo Alto 145).
BREEZE, Mr. and Mrs. THOMAS HAMILTON, Menlo Park (Palo Alto 584K)
BREUNER, Mr. and Mrs. JOHN, Menlo Park (Palo Alto 121).
CHINN, Rev. and Mrs. AUSTIN B., Menlo Park (Palo Alto 780 K)
CLASSEN, Mr. and Mrs. JOHN W., Menlo Park. (Palo Alto 297K).
CLUFF, Major and Mrs. WILLIAM, Menlo Park. (Palo Alto 672K).
CORYELL, Mr. and Mrs. J. B., Fair Oaks (Palo Alto 138).
DE LAVEAGA, Mr. and Mrs. J. VINCENT, Menlo Park (Palo Alto 183).
DODGE, Dr. and Mrs. WASHINGTON, Middlefield Road Menlo (Palo Alto 780Y)
DONOHOE, Mr. and Mrs. JOSEPH A., "Holm Grove," Menlo Park (Palo Alto 156).
DORN, Mr. and Mrs. D. S., Menlo Park (Palo Alto 583-R1).
DOWNEY, Mrs. G. W., Menlo Park, (Palo Alto 672K).
DOYLE, Mrs. JOHN T.; Mr. JOHN T., Jr.; Menlo Park (Palo Alto 127).
DOYLE, Mr. JOHN J., "Cupertino," Menlo Park.
EHRMAN, Mr. and Mrs. ALEXIS, Fair Oaks (Palo Alto 787).
EYRE, Col. and Mrs. EDWARD L., Atherton Av., Menlo Park. (Palo Alto 120).
EYRE, Mr. and Mrs. PERRY, Menlo Park. (Palo Alto 489).
EYRE, Miss MARY, Menlo Park. (Palo Alto 489).
FELTON, Hon. CHARLES N.; Mr. CHARLES N., Jr.; Menlo Park (Palo Alto 123).
FLEISHHACKER, Mr. and Mrs. HERBERT, Oak Av., Menlo Park. (Palo Alto 1458-R 1).
FLOOD, Mr. and Mrs. JAMES L., "Linden Towers," Menlo Park (Palo Alto 151).
GROWALL, Mr. and Mrs. W. L., Menlo Park. (Palo Alto 245X).
HAMILTON, Mr. and Mrs. ALEXANDER, Menlo Park (Palo Alto 285K).
HOLBROOK, Mr. CHARLES, Menlo Park (Palo Alto 283).
HOPKINS, Mr. and Mrs. EDWARD W.; Miss FLORENCE; Menlo Park (Palo Alto 131).
HOPKINS, Mr. and Mrs. TIMOTHY; Miss LYDIA; Menlo Park (Palo Alto 133).
HUMPHREY, Mr. and Mrs. EDGAR C.; Miss FRANCES; Menlo Park (Palo Alto 217).
JENNINGS, Mrs. ANNIE, Middlefield Road, Menlo Park. (Palo Alto 1445-R 5).
JUDSON, Mrs. E. A., Menlo Park (Palo Alto 153).
KREBS, Mrs. ABBIE, Menlo Park (Palo Alto 319).
KREBS, Mr. and Mrs. HENRY, Menlo Park (Palo Alto 319).
LEONARD, Dr. and Mrs. A. T., "Almendral," Menlo Park (Palo Alto 189).
——— Miss; Mr. A. T., Jr.; "Amendral," Menlo Park. (Palo Alto 189).
LINFORTH, Mr. and Mrs. WALTER H., Menlo Park (Palo Alto 175).
MARCUS, Mr. and Mrs. ALFRED J., Menlo Park (Palo Alto 124).
McNEAR, Mr. and Mrs. FREDERICK W., Menlo Park.
MERRILL, Mr. and Mrs. JOHN F., Atherton Av., Menlo Park. (Palo Alto 1445-R 2).
——— Mrs. JOHN SROUFE; Miss FRANCES, Menlo Park. (Palo Alto 1445-R 2).
MERRILL, Mr. and Mrs. CHARLES H., Fair Oaks.
MERRILL, Mrs. JOHN S., Menlo Park.
MEYER, Mr. and Mrs. J. HENRY; Miss; Miss ALICE M.; Mr. C. HILLEGAS; Menlo Park (Palo Alto 632X).
MILLER, Mr. and Mrs. R. E., Middlefield Road. (Palo Alto 584X).
MOORE, Mr. and Mrs. PERCY P., Menlo Park (Palo Alto 171).
MOULTON, Mr. and Mrs. FRANK F., Glenwood Av., Menlo Park. (Palo Alto 1459-R 5).
MULCAHY, Mr. and Mrs. RICHARD E., Fair Oaks: (Palo Alto 209.)
NICKEL, Mr. and Mrs. J. LEROY, Menlo Park (Palo Alto 149).
NOEL, Mr. and Mrs. E.; Miss EMMA; Menlo Park (Palo Alto 192).
PAYNE, Mrs. THEODORE F., Menlo Park (Palo Alto 158).
PRINGLE, Mr. and Mrs. E. COVINGTON, Santa Cruz Ave., Menlo Park (Palo A. 632L)
PRINGLE, Mr. and Mrs. E. J., Menlo Park (Palo Alto 259).
REDDING, Mr. and Mrs. A. P., "Oakleigh," Menlo Park (Palo Alto 303).
RODEN, Mr. and Mrs. WILLIAM H., Fair Oaks. (Palo Alto 1444-R 4).
RYAN, Mr. and Mrs. E. BLACKBURN, Encinal Av., Menlo Park. (Palo Alto 780L).
——— Miss DAISY; Mr. SHIRLEY B., Encinal Av., Menlo Park.
SHARON, Mr. and Mrs. FREDERICK W., Menlo Heights, Menlo Park (Palo Alto 365)
SHARP, Dr. and Mrs. JAMES G., Menlo Park. (Palo Alto 1445-R 4).
SHEA, Mr. and Mrs. WILLIAM D., Menlo Park (Palo Alto 297Y).
SHORTRIDGE, Mr. and Mrs. SAMUEL M., Menlo Park. (Palo Alto 1450-R 1).
SLADE, Mr. and Mrs. SPENCER E., Menlo Park (Palo Alto 125).
SMITH, Mr. and Mrs. CHRISTIAN W., Santa Cruz Av., Menlo Park. (Palo Alto 1443-R 4).
SPENCER, Mr. and Mrs. H. McD., Santa Cruz Ave., Menlo Park (Palo Alto 364).
STERN, Mr. and Mrs. A., Menlo Park (Palo Alto 325).
STERN, Mr. and Mrs. LOUIS, Menlo Park (Palo Alto 795X).
STERN, Mr. and Mrs. SIGMUND, Menlo Park (Palo Alto 256).
TAYLOR, Mr. and Mrs. AUGUSTUS, Menlo Park (Palo Alto 128).
TAYLOR, Mr. and Mrs. WILLIAM H., Jr., Menlo Park (Palo Alto 148).
THOMPSON, Mr. and Mrs. BEACH, Menlo Park (Palo Alto 155).
WALTER, Mr. and Mrs. CLARENCE R., Fair Oaks (Palo Alto 157).
WEIR, Mr. and Mrs. WILLIAM B., Menlo Park (Palo Alto 141).
WOLFE, Mr. and Mrs. FRANCIS W., Santa Cruz Av., Menlo Park. (Palo Alto 1440-R 5).

ADAMS, Prof. and Mrs. E. D., 9 Alvarado Row. (Palo Alto 900.)
BASSETT, Prof. and Mrs. LEE E., San Juan Hill. (Palo Alto 900.)
BRANNER, Dr. and Mrs. JOHN C., 13 Alvarado Row. (Palo Alto 900.)
BURLINGAME, Prof. and Mrs. L. L., Stanford Uuiversity. (Palo Alto 900.)
CANNON, Prof and Mrs. HENRY L., 19 Alvarado Row. (Palo Alto 900.)
CLARK, Prof. and Mrs. ARTHUR B., San Juan Hill. (Palo Alto 900.)
CLARK, Prof. and Mrs. GEORGE A., Stanford University. (Palo Alto 900.)
CUBBERLY, Prof. and Mrs. ELWOOD P., Stanford University. (Palo Alto 900.)
ELLIOTT, Prof. and Mrs. ORRIN L., Stanford University. (Palo Alto 900.)
GREEN, Prof. and Mrs. RUFUS L., 13 Salvatierra. (Palo Alto 900.)
GRIFFEN, Prof. and Mrs. JAMES OWEN; 14 Alvarado. (Palo Alto 900.)
JENKINS, Prof. and Mrs. OLIVER P., 3 Lasuen. (Palo Alto 900.)
JORDAN, Pres. and Mrs. DAVID STARR, Stanford University. (Palo Alto 900.)
LATHROP, Mr. and Mrs. CHARLES G., University Heights. (Palo Alto 900.)
RYAN, Prof. and Mrs. HARRIS J., 9 Santa Ynez. (Palo Alto 900.)
STILLMAN, Prof. and Mrs. J. M., Stanford University. (Palo Alto 900.)
WOODARD, Prof. and Mrs. F. C., 2 Salvatierra. (Palo Alto 900.)

PALO ALTO LIST

ALLARDICE, Prof. and Mrs. ROBERT E., 19 Salvatiera.
ANGELL, Dr. and Mrs. FRANK, 1200 Bryant. (Palo Alto 87.)
——— Miss MABEL; Master THOMAS; Master CHARLES; 1200 Bryant.
CATHCART, Prof. and Mrs. ARTHUR M., 1001 Ramona, cor Addison. (Palo Alto 197.)
DECKER, Dr. CHARLES W., Palo Alto, Cal. (510 Waverly) Palo Alto 539-X.
——— Dr. CHARLES M.; Palo Alto, Cal. (510 Waverly) Palo Alto 539-X.
DOANE, Prof. and Mrs. RENNIE W., 527 Homer Ave.
DREW, Prof. and Mrs. ELMER R., 1321 Waverley. (Palo Alto 362.)
ELMORE, Prof. and Mrs. JEFFERSON, 1134 Emerson. (Palo Alto 251.)
FISH, Prof. and Mrs. J. C. L., 1101 Emerson. (Palo Alto 303.)
FLUGEL, Prof. and Mrs. EWALD, 1153 Cowper. (Palo Alto 569K.)
FRANKLIN, Prof. and Mrs. EDWARD C., 1057 Ramona. (Palo Alto 212.)
GILBERT, Prof. and Mrs. CHARLES H., 433 Melville Av. (Palo Alto 258.)
GRAY, Prof. and Mrs. HENRY DAVID, 915 Channing. (Palo Alto 298K).
HALL, Prof. and Mrs. HOWARD J., 209 Addison. (Palo Alto 293.)
HEATH, Prof. and Mrs. HAROLD, 1147 Ramona. (Palo Alto 481K.)
HOSKINS, Prof. and Mrs. LEANDER M., 365 Lincoln. (Palo Alto 75.)
HOUSTON, Dr. and Mrs. ALBERT J., 345 Coleridge. (Palo Alto 765.)
HUTCHINSON, Mrs. JOSEPH, 403 Kingsley. (Palo Alto 556Y.)
LEE, Mr. and Mrs. ROBERT H., 215 Cowper. (Palo Alto 521Y.)
MARTIN, Mr. and Mrs. ERNEST WHITNEY, 525 Lincoln. (Palo Alto 132.)
MARX, Prof. and Mrs. CHARLES D., 357 Kingsley. (Palo Alto 255.)
MARX, Prof. and Mrs. GUIDO H., 356 Lincoln. (Palo Alto 715.)
MATZKE, Prof. and Mrs. JOHN G., 1211 Bryant. (Palo Alto 25.)
NAGEL, Dr. and Mrs. C. S. G., 356 Addison Av. (Palo Alto 315.)
NEWSOM, Mr. and Mrs. JOHN F., 1129 Cowper. (Palo Alto 134.)
OSBORNE, Mr. and Mrs. J. W., 1052 Bryant. (Palo Alto 28.)
PARKINSON, Mr. and Mrs. GEORGE R., Forest Av. (Palo Alto 99.)
PARKINSON, Mr. and Mrs. J. F., University Av. Palo Alto 282.)
POMEROY, Mrs. E. P., 947 Waverly. (Palo Alto 402X.)
ROLFE, Prof. and Mrs. HENRY W., Menlo Heights. (Palo Alto 537R.)
SANFORD, Prof. and Mrs. FERNANDO, 450 Kingsley. (Palo Alto 646.)
SLOAN, Mr. and Mrs. J. E., 814 Cowper. (Palo Alto 443Y.)
SMITH, Mr. and Mrs. ERNEST R., Forest Court. (Palo Alto 34.)
SMITH, Prof. and Mrs. JAMES P., 1335 Cowper. (Palo Alto 600Y.)
SPENCER, Dr. and Mrs. JOHN C., 369 Addison Av. (Palo Alto 71.)
THOBURN, Prof. and Mrs. W. W., 329 Lincoln Av. (Palo Alto 449K.)
TOBEY, Mr. and Mrs. WALTER D., Hale & Hamilton. (Palo Alto 193.)
UPHAM, Mr. and Mrs. H. L., 443 Kipling. (Palo Alto 508X.)
WING, Prof. and Mrs. CHARLES B., 345 Lincoln Av. (Palo Alto 401K.)
WRIGHT, Mr. and Mrs. G. ALEX; The Misses; 1146 Waverly. (Palo Alto 335L.)
YOUNG, Prof. and Mrs. S. W., Bryant and Tennyson. (Palo Alto 390L.)

San Jose

ANDREWS, Mr. and Mrs. W. C., 267 S. Priest. (San Jose 578).
AYER, Mrs. SAMUEL F., 602 North 1st. (San Jose 2369).
ARCHER, Judge and Mrs. LAWRENCE, Cor. Keyes and Senter Rd. (San Jose 3486.)
ARCHER, Mr. and Mrs. LEO. B., Story Rd. (San Jose 3867.)
ARQUES, Mr. and Mrs. LUIS, 406 S. 2d. (San Jose 4200).
AUSTIN, Mr. and Mrs. R. H., 90 N. 9th. (San Jose 3644.)
AUZERAIS, Mr. and Mrs. JOHN E., 343 Reed. (San Jose 566.)
AUZERAIS, Mrs. E. L., Alum Rock and McLaughlin. (San Jose 1022.)
BALLOU, Mr. and Mrs. J. Q. A., North 12th (San Jose 9713 F14).
BANGS, Dr. and Mrs. FRED H., 14th and San Carlos. (San Jose 509.)
BARE, Mr. and Mrs. C. H., 98 Stockton Ave. (San Jose 2966.)
BARKER, Dr. and Mrs. ALBERT M., Alameda Ave. (San Jose 5183.)
BARNETT, Mr. and Mrs. T. C., 33 S. 13th. (San Jose 160.)
BEANS, Mrs. T. ELLARD; Miss MARY V.; Miss FRANCES L.; Miss ROWENA; 489 N. 1st
BEANS, Mr. and Mrs. WM. KNOX, Alameda and Scheele. (San Jose 518.)
BEASLEY, Mr. and Mrs. WM. A., 148 S. 11th. (San Jose 613.)
BEGGS, Mr. and Mrs. WM. M., 783 E. Santa Clara Ave. (San Jose 583.)
BERCOVICH, Mr. and Mrs. H., 100 S. Eleventh. (San Jose 4919.)
BETTENS, Mr. and Mrs. ALBERT, St. James Hotel. (San Jose 341.)
BLANCHARD, Mr. and Mrs. WM. W., Alameda and Polhemus. (San Jose 3980.)
BLAUER, Mr. and Mrs. J. W., 1270 Alameda, cor. Villa. (San Jose 1393).
BOOKSIN, Mr. and Mrs. HENRY Jr., Meridan Road. (San Jose 5216-J3).
BOULEWARE, Mr. and Mrs. M. A., 251 S. 14th. (San Jose 3422).
BOWDEN, Mr. and Mrs. NICHOLAS, Alameda, cor. Villa Ave. (San Jose 3623.)
BOWDEN, Mr. and Mrs. WM. A., Alameda Ave. (San Jose 526)
BROOKE, Mr. and Mrs. JOHN F., 98 S. 12th. (San Jose 523.)
BROOKS, Mr. and Mrs. J. T., 339 South 10th.
BRUNDAGE, Mr. and Mrs. F. D., Milpitas Road. (San Jose 9713-F3).
BURKHOLDER, Mr. and Mrs. FRANK M., 310 South 10th.
BURNETT, Mr. and Mrs. DAVID M., 650 S. 5th. (San Jose 3944.)
BYRON, Mr. and Mrs. DANIEL J.; Misses; 544 S. 7th. (San Jose 590.)
CALDWELL, Dr. and Mrs. ROBERT; 340 S. 2nd. (San Jose 87.)
CAMPBELL, Mr. J. H., 153 S. Priest.
CARMICHAEL, Mr. and Mrs. W. H., 312 W. San Fernando. (San Jose 4535.)
CENTER, Mr. and Mrs. H., Race and Alameda. (San Jose 508.)
CHAMBERS, Mr. and Mrs. J. B.; Miss; 97 South 6th.
CLAYTON, Mrs. JAMES A.; Misses; 471 N. 1st. (San Jose 3708.)
CLAYTON, Mr. and Mrs. WILLIS S., cor. Sunol and Park. (San Jose 207.)
CORNELL, Mr. and Mrs. C. J., 201 S. 8th. (San Jose 4849.)
COYKENDALL, Mr. and Mrs. H. G., Stevens Creek Road. (San Jose 5112-J3).
CRAWFORD, Mr. and Mrs. E. J., 1530 Alameda Ave. (San Jose 3838.)
CROTHERS, Mr. and Mrs. CHARLES F., 97 S. 12th. (San Jose 5064 R.)
CURTNER, Mr. and Mrs. A. E., 278 N. 2nd. (San Jose 4002).
CURTNER, Mr. and Mrs. W. J., 185 S. Crittenden. (San Jose 2872.)
DARBY, Mr. and Mrs. ALFRED C., 121 S. 10th. (San Jose 4867.)
DAVIS, Mr. and Mrs. W. K., 367 Moorpark Av. (San Jose 5306-J2).
DAVY, Dr. and Mrs. JOHN W., 240 N. 3rd. (San Jose 4911.)
DINSMORE, Mr. and Mrs. J. W.; Miss; 548 S. 9th. (San Jose 2920.)
DINSMORE, Mrs. W. V., 435 N. 3rd. (San Jose 390.)
DORSEY, Mr. and Mrs. CLARENCE A., 435 S. 10th. (San Jose 2182-L).
DOUGHERTY, Mrs. W. P., 460 N. 1st. (San Jose 475.)
DUNNE, Mr. and Mrs. PETER J., 1472 Alameda, cor. Emory. (San Jose 3839).
EDWARDS, Mr. and Mrs. HARRY J., 351 N. 5th. (San Jose 3274.)
EDWARDS, Mr. and Mrs. T. C., 46 S. Priest. (San Jose 5618).
EDWARDS, Mr. and Mrs. HENRY W., 694 S. 2nd. (San Jose 5717.)
ENGLISH, Miss REBECCA F., 35 S. 5th. (San Jose 3973.)
ENRIGHT, Mrs. M. D., cor. Clay and William. (San Jose 571.)
FAULL, Mr. and Mrs. JOSEPH H., 242 Park. (San Jose 4646).
FLEMING, Mr. and Mrs. CHAS. F., Priest and S. Carlos. (San Jose 3297.)
FOWLER, Dr. and Mrs. A. A., 77 S. Crittenden. (San Jose 4682.)
FRANK, Mr. asd Mrs. GEORGE, 755 University. (San Jose 1403).
FRAZER, Mr. and Mrs. I. A., 330 S. 10th. (San Jose 4346.)
FRIANT, Mr. and Mrs. A. S., S.W. cor. 5th and Reed. (San Jose 5541.)
FURST, Mr. and Mrs. PAUL, 840 McKendrie. (San Jose 2930.)

GERLACH, Mr. and Mrs. F. C., 223 S. 3rd. (San Jose 3304.)
GILCHRIST, Mr. and Mrs. S. W., 460 N. 3rd. (San Jose 4249.)
GILLESPIE, Mr. and Mrs. T. J.; Miss CORA E.; 441 W. San Fernando. (San Jose 3748.)
GUPPY, Mr. and Mrs. E. H., The Misses; 691 S. 3d. (San Jose 2176-J).
GUSSEFELD, Mr. and Mrs. WILLIAM, 216 S. Priest. (San Jose 2107-J).
HAAS, Mr. and Mrs. LEO. D., 827 S. 1st. (San Jose 926.)
HABLUTZEL, Mr. and Mrs. C. E., 105 S. 11th. (San Jose 561.)
HALL, Mr. and Mrs. C. A., 917 N. 14th. (San Jose 5266.)
HALL, Dr. and Mrs. UNDERWOOD, 216 Autumn. (San Jose 405.)
HARMON, Mr. and Mrs. CHARLES H., 70 S. 7th. (San Jose 864.)
HART, Mr. and Mrs. HENRY, 843 E. Julian. (San Jose 729.)
HART, Mr. and Mrs. JEROME A., Alameda Ave. (San Jose 208.)
HAWLEY, Major and Mrs. W. G., 80 N. 9th. (San Jose 3387).
HAYDOCK, Mr. and Mrs. W. H., 487 N. 5th. (San Jose 565.)
HENRY, Mr. and Mrs. J. H.; Miss; University and Alameda Aves.
HERRINGTON, Mr. and Mrs. CLARENCE H., 336 N. 6th. (San Jose 4582.)
HERVEY, Dr. and Mrs. CHARLES H., 33 N. 3rd. (San Jose 567).
HILL, Dr. and Mrs. W. B., 715 W. Julian. (San Jose 5191.)
HUGGINS, Mr. and Mrs. ASA G., 1605 The Alameda. (San Jose 2140-R).
HUNKINS, Mr. and Mrs. ARTHUR B., 60 S. Whitney. (San Jose 3078.)
HUNKINS, Mr. and Mrs. S. B., 99 S. Whitney (San Jose 370).
INMAN, Mr. and Mrs. J. J. 95 S. Whitney.
JARMAN, Mr. and Mrs. J. P.; Miss; 374 W. San Fernando. (San Jose 5442.)
JOHNSON, Mr. and Mrs. C. H., 411 N. 2nd. (San Jose 5449.)
JONES, Mr. and Mrs. FREDERICK W., 241 S. Whitney. (San Jose 2306).
———— Mr. WHITNEY, 241 S. Whitney. (San Jose 2306).
JURY, Mr. and Mrs. JOHN G., 642 S. 2d. (San Jose 4261).
KENNEDY, Mr. and Mrs. E. A., Miss; 141 S. 8th. (San Jose 4111).
KENNEDY, Mr. and Mrs. W. C., 81 N. 8th. (San Jose 3691.)
KENT, Mr. and Mrs. O. N., 457 N. 5th. (San Jose 2845.)
KING, Prof. and Mrs. F. LOUIS; Miss; 259 N. 2nd (San Jose 3081).
KNOX, Mr. and Mrs. CHAS. W., 475 N. 5th. (San Jose 1460.)
KOENIG, Mr. and Mrs. GEORGE J., 152 S. 11th. (San Jose 1094.)
KOPPEL, Mrs. LOUISE; Miss; 55 N. 5th. (San Jose 2620.)
LASSERE, Mr. and Mrs. R., 727 S. 11th. (San Jose 5291.)
LAUGHLIN, Mr. and Mrs. B. E., 335 E. San Antonio. (San Jose 2117-J).
LEET, Mr. and Mrs. WILLIAM JOSEPH, S W cor. 6th and William. (San Jose 359).
LEIB, Mr. and Mrs. S. F., The Alameda. (San Jose 220.)
LEFFLER, Mr. and Mrs. J. FRANK, 506 S. 8th. (San Jose 4313.)
LENZEN, Mr. and Mrs. THEO, 53 Lenzen Av. (San Jose 3775).
LEMMON, Mrs. D. T., 90 E. St. John. (San Jose 2144-L).
LENZEN, Mr. and Mrs. W. F., 222 Park. (San Jose 2073-R).
LESTER, Mrs. NATHAN L., Lincoln, near Cutter Av. (San Jose 5203-R3).
LION, Mr. and Mrs. GUSTAVE F., 296 N. 3rd. (San Jose 4254.)
LION, Mr. and Mrs. HENRY J., 121 E. Julian. (San Jose 4362.)
LORIGAN, Judge and Mrs. W. G., 408 S. 5th. (San Jose 815.)
LUMBARD, Mr. and Mrs. GILES BARTON, 496 S. 2nd. (San Jose 4019.)
MACOMBER, Rev. and Mrs. J. H., 275 S. Whitney. (San Jose 964.)
MacBRIDE, Mr. and Mrs. C. G., Alum Rock Ave. (San Jose 1373.)
MARTEN, Mr. and Mrs. A. H., The Alameda. (San Jose 1717).
MARTIN, Hon. and Mrs. C. J., Morse and Randol. (John 2641.)
MARTIN, Mr. and Mrs. HENRY B., 301 S. 5th. (San Jose 585.)
MASSON, Mr. and Mrs. PAUL, 445 S. Market. (San Jose 4343.)
MATHEWS, Hon. and Mrs. HENRY D., 102 S. Priest cor. San Fernando. (San Jose 316.)
MAUVAIS, Mr. and Mrs. ROMEO; 50 Stockton Av. (San Jose 5188.)
McCULLOCH, Mrs. MARY F., 48 S. 2nd. (San Jose 762.)
McDOUGALL, Dr. and Mrs. W. D., Ranch Regent Rd. (San Jose 5300—J-7.)
McGEOGHEGAN, Mr. and Mrs. J. T., Tillman and Sierra Av., Hanchett Park (S. J. 549).
McGRAW, Dr. and Mrs. D. F., 355 E. San Fernando. (San Jose 3277) and Herald Hotel, S. F.
McKEE, Mr. and Mrs. GEORGE B., 234 S. 2nd. (San Jose 4357.)
McLAUGHLIN, Mr. and Mrs. EDWARD, 592 S. 7th. (San Jose 575.)
MILLER, Dr. and Mrs. J. J., 91 E. St. James. (San Jose 530.)
MONTGOMERY, Mr. and Mrs. THOS. S., 474 N. 1st.
MORSE, Mr. and Mrs. LESTER L., Alameda and Asbury. (San Jose 923.)
MOODY, Mr. and Mrs. DAVID B.; Misses; 57 Devine. (San Jose 1286.)

MORRISON, Misses, N. E. Cor. Fifth and Julian Sts., San Jose, Cal. "Paradise" (San Jose 4901.) Thursdays.
MURSON, Mr. and Mrs. GEORGE A., 377 E. Santa Clara. (San Jose 4494.)
MUNSON, Mr. and Mrs. J. G., 54 N. 5th.
MURGOTTEN, Mr. and Mrs. ALEX. P., 196 S. Crittenden. (San Jose 1955.)
MURRAY, Mr. and Mrs. WALTER, 391 N. 11th.
NEEDHAM, Mr. and Mrs. A. W.; Miss; 65 Fox Ave. (San Jose 1864.)
OGIER, Mrs. MARGARET; Miss; 15 N. 15th (San Jose 3185).
PERRIN, Dr. and Mrs. T. A., 97 S. 1st (San Jose 621).
PETREE, Mr. and Mrs. L. E., 102 S. Whitney. (San Jose 4684).
PFISTER, Mr. and Mrs. HERMAN C., 3rd and Reed. (San Jose 235.)
PIEPER, Mr. and Mrs. WESLEY, 230 S. 8th. (San Jose 4891.)
PIERCE, Mr. and Mrs. JAMES HENRY, The Alameda, cor Villa. (San Jose 141).
QUILTY, Mr. and Mrs. C. W.; Miss; 156 S. 3rd. (San Jose 5523.)
POLHEMUS, Mr. and Mrs. G. B.; Miss ELLEN V.; cor. Polhemus and Stockton Ave.
RHODES, Judge AUGUSTUS L., The Alameda. (San Jose 3001.)
RAINEY, Mr. and Mrs. J. W., 532 S. 9th. (San Jose 4783.)
RIEHL, Mr. and Mrs. ADAM; Miss; 253 N. 3rd. (San Jose 3704.)
RICHARDS, Mr. and Mrs. JOHN E., 338 S. 10th. (San Jose 2737.)
RICHARDS, Mr. and Mrs. W. S., 395 S. 3rd. (San Jose 302.)
ROBERTS, Mr. and Mrs. JEREMIAH B., 135 S. 10th.
ROGERS, Col. and W. H., Miss; 1124 S. 2d. (San Jose 5330).
ROSS, Mr. and Mrs. FRANK H. Jr.
ROSS, Mr. and Mrs. FRED C., 642 N. 1st.
RUTHERFORD, Mr. and Mrs. GEO. W., 199 S. Priest. (San Jose 4116.)
RUCKER, Mr. and Mrs. JOSEPH H., 202 S. 11th. (San Jose 357).
RYDER, Mr. and Mrs. GEORGE W., 356 S. 2nd.
RYDER, Mr. and Mrs. WILLIAM G., 82 S. 10th. (San Jose 2185-J).
RYLAND, Mr. and Mrs. JOSEPH R., 45 E. Julian. (San Jose 536.)
SANDERS, Mr. and Mrs. S. P.; Miss; Doyle Rd. (San Jose 5208—J-4.)
SCHOENHEIT, Mr. and Mrs. A. A., 323 N. 5th.
SIMPSON, Dr. and Mrs. WM., 142 N. 3rd. (San Jose 477.)
SINGLETARY, Mr. and Mrs. E. C., 80 Stockton Av. (San Jose 2965.)
SMALL, Dr. CHARLES K., Los Gatos, Cal. (Phone Los Gatos 54 J.)
SMALL, Dr. ANNA MAY, Los Gatos, Cal. (Phone Los Gatos 54 J.)
SMITH, Mr. and Mrs. FRANK E., 1128 S. 2nd. (San Jose 3145.)
SONNIKSEN, Mr. and Mrs. LOUIS, 99 S. 11th. (San Jose 3536.)
SPENCER, Mr. and Mrs. H. A., Misses; The Berryessa Road. (San Jose 5212-J2).
SPIERS, Mr. and Mrs. TYRONE P., 394 S. 10th. (San Jose 559.)
SPITZER, Mr. and Mrs. LEWIS A. Sr., 339 N. 1st. (San Jose 3664.)
STERN, Mr. and Mrs. FRED M., 349 E. St. John. (San Jose 1187.)
STOCK, Mrs. F.; Miss; 796 S. 3rd. (San Jose 2386.)
SWEIGART, Mr. and Mrs. GEORGE A., 550 S. 6th. (San Jose 2567).
SYER, Mr. and Mrs. R., 535 E. Santa Clara. (San Jose 3074.)
THEUERKAUF, Mr. and Mrs. GEORGE W.; Miss; Villa Av. (San Jose 2050-J)
TOMPKINS, Mr. and Mrs. SAMUEL G., 395 N. 3rd. (San Jose 5760).
TORMEY, Mrs. MARY A., 589 S. 13th. (San Jose 4148.)
TUTTLE, Mr. and Mrs. HIRAM D., 463 S. 2nd. (San Jose 326.)
TRUEMAN, Dr. and Mrs. J. E., 360 E. Santa Clara. (San Jose 247).
WAGENER, Mr. and Mrs. SAMUEL H., 82 E. San Salvador. (San Jose 4324.)
WALLACE, Judge and Mrs. JOHN T., 164 E. San Carlos (San Jose 607).
WALTER, Dr. and Mrs. CHAS. H., 615 E. Santa Clara. (San Jose 527.)
WARD, Mr. and Mrs. W. B.; Misses; 478 N. 3rd. (San Jose 44.)
WASHBURN, Mr. and Mrs. ARTHUR; Miss; 165 Devine. (San Jose 5694.)
WAYLAND, Dr. and Mrs. CHAS. A., 149 N. 3rd. (San Jose 545.)
WELCH, Judge and Mrs. J. R., 253 S. 8th. (San Jose 489.)
WELLS, Mr. and Mrs. GEO. S., 787 S. 3rd. (San Jose 4033.)
WHITTION, Col. and Mrs. A. K., Quimby Road. (San Jose 5515—R-2.)
WILCOX, Mrs. C. F. Miss; 567 S. 8th. (San Jose 5614.)
WILDER, Mr. and Mrs. A. E.
WILLIAMS, Mr. and Mrs. ANDREW S., 271 Provost. (San Jose 3895).
WILLIAMS, Mr. and Mrs. CHARLES W., 315 N. 2nd. (San Jose 720.)
WILLIAMS, Mrs. EDW.; Miss; 609 S. 3rd. (San Jose 2908.)
WOOD, Mr. and Mrs. URIAH, 425 S. 2nd. (San Jose 712.)
WOODROW, Mrs. W. L., Miss; 260 N. 3d. (San Jose 312).
WORSWICK, Hon. and Mrs. GEORGE D., Willow and Cherry Ave. (San Jose 4700.)
WRIGHT, Mr. and Mrs. CHARLES D., 217 N. 1st. (San Jose 534.)

ADAMS, Mr. and Mrs. LAWSON S., Bay View Ave. (Main 111).
ARNSTEIN, Mr. and Mrs. LUDWIG, Beach Road. (Belvedere Main 461).
BARKER, Mr. and Mrs. JOHN G, Golden Gate Ave. (Main 71).
BATES, Mr. and Mrs. DUDLEY C., 217 Grand Ave. (San Rafael.
BEAN, Dr. GEORGE L., Beach Road (Main 283).
BENJAMIN Mr. and Mrs. E. J., Golden Gate Ave. (Main 363).
BERGHAUSER, Mr. and Mrs. J. H., Bella Vista (Main 44).
BLANDING, Mr. and Mrs. GORDON, Beach Rd. (Belvedere Main 6) and Fairmont Hotel, S.F.
———— Miss LENA, Beach Road. (Belvedere Main 6) and Fairmont Hotel, S. F.
BOOLE, Mr. F. L., Bella Vista Av. (Belvedere Main 45).
BOWERS, Mr. and Mrs. FRANK T., Beach Road (Main 371).
CHISHOLM, Mr. and Mrs. H. H., Bay View Av. (Belvedere Main 106).
CROCKER, Mr. and Mrs. CHARLES H., Beach Road (Main 211).
DICKSON, Mr. and Mrs. FRANK W, Golden Gate Ave. (Main 73).
DIMOND, Mr. and Mrs. HENRY P., Beach Road. (Belvedere Main 351).
DUNBAR, Mrs. L. L., Beach Road, (Main 341).
EDWARDS, Dr. and Mrs. JAMES W., Beach Road (Main 15).
EVANS, Mr. and Mrs. CHESTER H., Bay View Av. (Belvedere Main 281).
EVANS, Mr. and Mrs. C. WILLARD, Bay View Av. (Belvedere Main 281).
FOYE, Mrs. A. L., Beach Road. (Belvedere Main 441).
FREER, Mr. and Mrs. BURR W., Bay View Av. (Belvedere Main 451).
GREENWOOD, Mr. FRED A., Beach Road (Main 335).
HARMON, Mr. and Mrs. EDWARD N., Golden Gate Av. (Belvedere Main 361).
———— Miss MINNIE, Golden Gate Av. (Belvedere Main 361).
HOLMES, Mr. and Mrs. C. EDWARD, Bella Vista Ave. (Main 133).
MATTOON, Mr. JOSEPH S., Bay View Ave. (Main 41).
MOORE, Mrs. F. C., Beach Road (Main 81) .
MAILLARD, Mr. and Mrs. JOHN W., Beach Road. (Belvedere Main 121) and 2461 Gough.
———— Mr. JOHN WARD Jr., Beach Hill and 2461 Gough, S. F.
KEIL, Mr. and Mrs. HUGO D.; Miss IDA; "Snug Harbor." (Main 223.)
KINSEY, Mr. and Mrs. CHARLES C., Bay View Ave. (Main 115).
PAGE, Mr. and Mrs. ARTHUR, Beach Road (Main 353).
PARRISH, Mr. and Mrs. ELLIS H., Bella Vista Ave. (Main 105).
PETERSON, Mr. and Mrs. FERDINAND C.; Misses; Golden Gate Ave. (Main 11).
PEW, Mr. and Mrs. JOHN W., Bay View Ave. (Main 114).
REY, Mr. and Mrs. V. J. A., Golden Gate Ave. (Main 374).
STILLMAN, Dr. and Mrs. STANLEY, Beach Road. (Belvedere Main 411).
SULLIVAN, Mrs. J. H., Beach Hill Road. (Belvedere Main 441).
———— Miss SOPHIE; Miss ELIZABETH; Beach Road (Belvedere Main 441).
WALLACH, Mr. and Mrs. MARSHALL; Miss LOUISE; Belvedere. (Belvedere Main 343).
WARREN, Mrs. MARY J., Bay View Ave. (Main 253).
WHEELER, Mr. and Mrs. ROBERT S., Beach Road (Main 364).
WILSON, Mr. and Mrs. EDGAR M., Belvedere.

SAN ANSELMO

CAREY, Mr. and Mrs. JOHN W., San Anselmo. (San Rafael 6103).
MITCHELL, Mr. and Mrs. W. GARDEN, San Anselmo.
STRATFORD, Mr. H. J., San Anselmo. (San Rafael 8051).
STURDIVANT, Mr. and Mrs. BENJAMIN B., San Anselmo.
SWEET, Dr. ANNA E., San Anselmo. (San Rafael 6721).
TOMPKINS, Mr. M. M., San Anselmo. (San Rafael 6101).
VAIL, Mrs. A. H., Ross Valley Park Tract. (San Rafael 6442).
VAIL, Mr. and Mrs. FRANK A., Ross Av. Ross Valley. (San Rafael 6541).
WARD, Mr. and Mrs. LOUIS H., San Anselmo. (San Rafael 6874).
WATSON, Mr. and Mrs. E. A., San Anselmo. (San Rafael 4062).
WIGHT, Mr. and Mrs. F. L., San Anselmo.

ANTZ, Mr. ALBERT H., Ross Valley.
ARMSBY, Mr. and Mrs. J. K., Ross Valley. (San Rafael 4381.)
BARBER, Miss ALICE; Miss MARY; Ross Valley.
BELDEN, Mr. and Mrs. CHARLES A.; Miss MARGARET; Ross Valley. (S. R. 6123.)
BOTHIN, Mr. and Mrs. HENRY E., Ross Valley. (San Rafael 8061).
BERRY, Mr. THOMAS B., Ross Valley. (San Rafael 6333.)
BURREY, Mr. and Mrs. CHARLES, Ross Valley. (San Rafael 6143.)
BUTLER, Mr. and Mrs. GEORGE E., Ross Valley. (San Rafael 6652.)
BRUNE, Mr. and Mrs. HENRY; Misses; Ross Valley. (San Rafael 6393.)
CHIPMAN, Dr. and Mrs. ERNEST DWIGHT, Ross Valley, (San Rafael 6332.)
DAVIS, Mr. and Mrs. R. J., Ross Valley.
DAVIS, Mr. and Mrs. WINFIELD S., Ross. (San Rafael 8073) and 3 Presidio Ter., S. F.
——— Miss, Ross Valley. (San Rafael 8073) and 3 Presidio Terrace, S. F.
DIBBLEE, Mr. and Mrs. ALBERT J., Ross VALLEY. (San Rafael 6181.)
EELLS, Mr. and Mrs. JOHN S., Ross Valley. (San Rafael 6163.)
GRIFFIN, Mr. and Mrs. CARLOS PARKER, Chapman Park. (Corte Madera 671).
HALE, Mr. and Mrs. REUBEN BROOKS, Ross Valley. (San Rafael 6187.)
HOPPS, Mr. and Mrs. JOHN H., Ross Valley. (San Rafael 6092.)
HULTING, Mr. and Mrs. F. B., Ross Valley. (San Rafael 6771.)
IVANCOVITCH, Mr. and Mrs. BALDO, Ross Valley.
KITTLE, Mrs. J. G.; Mr. ALLEN I.; Mr. JOHN C.; Ross Valley. (San Rafael 6081.)
LEAKE, Mr. and Mrs. W. S., Ross VALLEY. (San Rafael 6334.)
MARTIN, Mr. and Mrs. JOHN; Miss FRANCES; Ross Valley. (San Rafael 6421.)
MAUZY, Mr. and Mrs. ELMER R., Ross Valley. (San Rafael 6136.)
McNEAR, Mr. and Mrs. SEWARD B., Lagunitas Road, Ross. (San Rafael 6884).
PERRY, Dr. and Mrs. E. E.; Miss GERTRUDE; Ross Valley. (San Rafael 6931.)
PISCHEL, Dr. and Mrs. KASPAR, Ross VALLEY. (San Rafael 6091.)
POLLARD, Mr. and Mrs. THOMAS, Ross Valley. (San Rafael 6134.)
POLLARD, Mr. and Mrs. THOMAS, Jr., Ross Valley. (San Rafael 6264.)
RADKE, Mr. and Mrs. R. L.; Miss DORIS; Master DELBERT; Ross V. (S. R. 6711.)
RODGERS, Mr. and Mrs. HENRY C., Ross Valley. (San Rafael 6093.)
ROE, Mrs. LAURA B., Ross Valley. (San Rafael 6121.)
SCHMIEDELL, Mr. and Mrs. E. G., Ross Valley. (San Rafael 6916.)
SCOTT, Mr. and Mrs. A. W., Jr., Ross Valley. (San Rafael 6274.)
SHEA, Mr. and Mrs. FRANK T., Ross Valley.
SNOOK, Mr. and Mrs. JAMES A., Ross Valley. (San Rafael 6141.)
STEPHENSON, Mr. and Mrs. FERDINAND W., Lagunita Road, Ross. (San Rafael 6023).
SPIEKER, Mr. and Mrs. J. J.; Mr. WARREN; (San Rafael 6401.)
SULLIVAN, Mr. and Mrs. HARRY F. Brune House, Ross. (San Rafael 728).
THURSTON, Mr. and Mrs. W. W., Ross Valley. (San Rafael 6784.)
WAYMAN, Mr. and Mrs. WILLARD O., "Laurel Grove," Ross. (San Rafael 8021).
YOUNG, Mr. and Mrs. GEORGE H., Ross Valley. (San Rafael 6244.)

CORTE MADERA

BLISS, Dr. and Mrs. F. A., Redwood Ave. (Main 153).
CHAPMAN, Mr. and Mrs. EDGAR C., Corte Madera (Main 161).
CLEMENTS, Mr. and Mrs. T. H., Corte Madera.
DE VEUVE, Mrs. L.; Mr. A.; Larkspur (Main 591).
EASTMAN, Mr. WILLIAM E., Corte Madera (Main 41).
EASTWOOD, Mr. and Mrs. ORIO, Overmarsh, Corte Madera (Main 101).
FOOTE, Mr. and Mrs. H. S., Chapman Park (Main 133).
LAWTON, Mr. MONTAGUE, Larkspur (Main 553).
LEWALD, Mr. SANFORD G., Escalle (Main 541).
MALMGREN, Mr. EDGAR J., Corte Madera (Main 63).
McCUE, Dr. J. E., Larkspur (Main 481).
PARRS, Dr. C. F., Redwood Av. (Corte Madera Main 171).
THORNTON, Mr. HARRY N., Larkspur (Main 433).
TIBBITS, Mr. and Mrs. HOWARD C., Overmarsh, Corte Madera. (Main 103.)
TRUSTY, Mr. and Mrs. W. R., "Oak Bluff," Chapman Park, Corte Madera (Main 111).
WEEKS, Mr. and Mrs. SAMUEL F., Larkspur.
YOUNG, Mr. DOUGLAS, Redwood Ave. (Main 51).

AVERY, Mr. FRANCIS, Bulkley Ave. (Sausalito 1141).
BALDWIN, Mr. and Mrs. HERBERT, Spencer Ave. (Sausalito 1341).
BARNETT, Mr. W. T., Waldo Point (Sausalito 324).
BEATIE, Mr. WALTER C., Central Av. (Sausalito 1131).
BELDEN, Mr. ROY M., Central Ave. (Sausalito 1081).
BELKNAP, Mrs. M., Bulkley Ave. (Sausalito 1931).
BERG, Mr. and Mrs. WILLIAM, Upper Santa Rosa Ave. (Sausalito 1881).
BONNY, Mr. and Mrs. BRUCE, Bulkley Ave. (Sausalito 391).
BUNDSCHU, Mr. and Mrs. CHARLES E., North (Sausalito 281).
BURGESS, Mr. and Mrs. CHANDLER W., Waldo Point (Sausalito 1961).
BUTLER, Mr. and Mrs. GEORGE E., San Carlos Ave. (Sausalito 331).
CAMPBELL, Mrs. H. C., Bulkley Av. (Sausalito 1241).
CHAPPELEAR, Capt. and Mrs. L. S., Fort Baker (Sausalito 16).
CLAUSSEN, Mr. and Mrs. WM. D., Upper Santa Rosa Ave. (Sausalito 124).
COUNCILMAN, Lieut. H. P., Fort Baker (Sausalito 16).
CURRAN, Mr. and Mrs. CHARLES S., Sausalito, Friday.
EDGELL, Mr. WILLIAM M., Harrison Ave. (Sausalito 601).
EDWARDS, Mr. WILLIAM, Sausalito (Sausalito 1771).
ELLIS, Lieut. JOHN R., Fort Baker (Sausalito 16).
FAVILLE, Mr. and Mrs. W. B., Central Av. (Sausalito 523).
FINDLEY, Mr. and Mrs. FRANK B.; Miss; Central Ave. (Sausalito 943).
FINDLEY, Mrs. T., Harrison Ave. (Sausalito 1371).
FOLLANSBEE, Mr. and Mrs. ALONZO W.; Mr. A. W., Jr.; Central Ave. (Sausalito 1171)
GALLAGHER, Mr. and Mrs. JOHN P., Casa Madrona Hotel (Sausalito 15).
GILBERT, Mr. and Mrs. WILLIAM B., Sunshine Ave. (Sausalito 841).
GILLETTE, Mrs. C. A., Main St. (Sausalito 863).
GODLEY, Mr. and Mrs. J. E., San Carlos Ave. (Sausalito 493).
HANIFY, Mr. and Mrs. JOHN R., "The Mornings," Bulkley Ave. (Sausalito 371).
HARRISON, Mrs. C. H., "Hazel Mount," Harrison Ave. (Sausalito 141).
HARRISON, Mr. ROBERT, Upper Santa Rosa Ave. (Sausalito 121).
LOWE, Mr. and Mrs. J. B., Upper Santa Rosa Ave. (Sausalito 463).
MAYS, Dr. and Mrs. ARTHUR H., San Carlos Ave. (Sausalito 7).
MEYERS, Lieut. and Mrs. C. B., Fort Baker. (Sausalito 16).
MILLER, Mr. and Mrs. H. CLAY, Central Ave. (Sausalito 944).
MORROW, Mr. and Mrs. WILLIAM G., Sunshine Ave. (Sausalito 4).
NICHOLSON, Mr. and Mrs. CLARENCE.
HICKMAN, Mr. and Mrs. L. M., San Carlos Ave. (Sausalito 981).
JACKSON, Mr. MARCUS A., Harrison Ave. (Sausalito 585).
JANES, Mr. T. E., Bulkley Ave. (Sausalito 1751).
JONES, Mr. and Mrs. JAMES F., Cross Roads (Sausalito 2001).
KILGARIF, Mr. and Mrs. JOHN M., San Carlos Ave. (Sausalito 1721).
KLINK, Mr. WILLIAM M., Bulkley Ave. (Sausalito 1181).
OSBORN, Mr. and Mrs. C. M., Central Ave. (Sausalito 1581).
PHILLIPS, Mr. and Mrs. FRANCIS G., Harrison Ave. (Sausalito 12).
QUINN, Mr. and Mrs. WARREN S., Central Av. (Sausalito 611).
REED, Mr. and Mrs. GEORGE W., Spencer Ave. (Sausalito 553).
RIXFORD, Dr. and Mrs. EMMET, San Carlos Ave. (Sausalito 1671).
ROSS, Lieut. C. B., Fort Baker (Sausalito 16).
RUCKMAN, Major JOHN W., Fort Baker (Sausalito 16).
RUSSELL, Miss BLANCHE, Upper Santa Rosa Ave. (Sausalito 1801).
RUSSELL, Lieut. O. A., Fort Baker.
SHOEMAKER, Mr. and Mrs. E. H., Water St. (Sausalito 1471).
SPINNEY, Mr. CHARLES S., Sunshine Av. (Sausalito 1891).
SPRECKELS, Mr. and Mrs. ADOLPH B., South (Sausalito 11).
STORRS, Mr. H. N., Bulkley Ave. (Sausalito 1621).
STORY, Mr. and Mrs. GEORGE A., Sunshine Ave. (Sausalito 1631).
TEFFT, Capt. W. H., Fort Baker (Sausalito 16).
THORNTON, Capt. FRANK T., Fort Baker. (Sausalito 16).
TREAT, Mr. and Mrs. ARCHIBALD J., Harrison Ave. (Sausalito 1951).
TUCKER, Mr. and Mrs. EDWIN S., Sausalito Boul. (Sausalito 221).
WAGNER, Mr. and Mrs. LAWRENCE T., San Carlos Ave. (Sausalito 6001).
WALDRON, Capt. L. T., Fort Baker (Sausalito 16).
WATKINS, Mr. and Mrs. A. A., Harrison Ave. (Sausalito 70).
WEIDENMULLER, Mr. and Mrs. LOUIS A., Bulkley Av. (Sausalito 166).
WILLIAMS, Mr. WILLIAM E., Sunshine Ave. (Sausalito 1211).
WINTERBURN, Mr. J. CHARLES, Sausalito Boul. (Sausalito 223).
YEAZELL, Mr. and Mrs. HARRY A., San Carlos Ave. (Sausalito 821).

AMBLER, Mr. and Mrs. A. B., Summit Av., near Magee. (Mill Valley 391)
AMRATH, Mr. and Mrs. J. W., Corte Madera Ave. (Mill Valley 980).
ANKERS, Capt. and Mrs. GEORGE N., Corte Madera Av. (Mill Valley 1091).
ATKINS, Mr. ERNEST N., Magee Ave. (Mill Valley 951).
BARTLETT, Mr. and Mrs. LOUIS, Summit Ave. (Mill Valley 118).
BARBER, Mr. and Mrs. BRYANT H., Hillside Av. (Mill Valley 338).
BILLINGS, Mr. and Mrs. GEO. E., "Redwood Lodge," Corte Madera Av. (Mill Val. 932.)
BOSTWICK, Mr. and Mrs. FRANK F., Lovell Ave. (Mill Valley 939).
POUSHEY, Mr. and Mrs. HOMER, Corte Madera Ave. (Mill Valley 681).
BREEN, Mr. PETER A., Sycamore Ave. (Mill Valley 286).
BUNKER, Mr. and Mrs. CHARLES D., Magee Ave. (Mill Valley 191).
BUNKER, Mr. and Mrs. EDWARD A., Magee Av. (Mill Valley 686).
BUNKER, Mr. and Mrs. H. C., Oakdale Ave. (Mill Valley 428).
COLE, Mr. CHARLES M., Corte Madera Ave. (Mill Valley 315).
CUSHING, Mrs. SIDNEY B., College Ave. (Mill Valley 91).
DAVENPORT, Mr. and Mrs. EDWIN B., Lovell Ave. (Mill Valley 91).
DE SAINT SEINE, Mr. and Mrs. HENRI, Miller, near Park Ave. (Mill Valley 634).
DURBROW, Mr. and Mrs. C. WALCOTT, Throckmorton Ave. (Mill Valley 445).
FINN, Mr. and Mrs. ROBERT B., Millwood Av. (Mill Valley 1281).
EELS, Mr. and Mrs. ALEXANDER G., Mill Valley.
ELOESSER, Mr. and Mrs. ARTHUR, Throckmorton Ave. (Mill Valley 863).
EVANS, Mr. and Mrs. ERNEST A., Tamalpais Av. (Mill Valley 938.)
FALLEY, Mr. WILLIAM, Throckmorton Ave. (Mill Valley 1101).
FINN, Mr. and Mrs. JOHN, Miller Ave. (Mill Valley 8).
FINN, Mr. and Mrs. ROBERT B., Millwood (Mill Valley 21).
FOLGER, Mr. and Mrs. CLINTON, Bigelow Ave. (Mill Valley 922).
FOLGER, Mr. and Mrs. SAMUEL B., Mill Valley.
FREEMAN, Mr. and Mrs. WALTER K., Oakdale Ave. (Mill Valley 665).
GILBERT, Mr. and Mrs. FRANK L., Hillside Ave. (Mill Valley 421).
HENDERSON, Mr. and Mrs. G. L., Ethel Av. (Mill Valley 101).
HERRICK, Mr. and Mrs. FRANK C., Mill Valley.
HILLS, Mr. and Mrs. R. W., Magee Ave. (Mill Valley 361).
HUETER, Mr. and Mrs. ERNEST L., Ethel Ave. (Mill Valley 971).
HINZ, Mrs. DORA, Ethel Ave. (Mill Valley 987).
HINZ, Mr. HENRY, Lovell Ave. (Mill Valley 553).
HOUSE, Mr. and Mrs. A. L., Bigelow Av. (Mill Valley 923).
HOWE, Miss A. C., The Abbey, Corte Madera Ave. (Mill Valley 761).
HUGHES, Dr. JEROME A., Throckmorton Ave. (Mill Valley 541).
JACOBS, Mr. and Mrs. MYER, Elm Av. (Mill Valley 1111).
JUDAH, Mr. and Mrs. CHESTER A., Lovell Av. (Mill Valley 480).
KINGWELL, Mrs. LOUISE; Mr. VINCENT T., Jr.; Throckmorton Ave. (Mill Valley 551).
LANDSBERGER, Mr. JULIUS A., Marguerite Av. (Mill Valley 969).
LEE, Mr. and Mrs. ALBERT E., Oakdale Ave. (Mill Valley 691).
LOSH, Mr. and Mrs. FRANK A., Summit and Tamalpais Avs. (Mill Valley 942).
MANN, Mr. and Mrs. G. H., Hillside Av. (Mill Valley 330).
MARVIN, Mr. and Mrs. HARVEY A., Alcatraz Place (Mill Valley 193).
MARSH, Mr. and Mrs. GEORGE T., Mill Valley.
NELSON, Mr. and Mrs. J. B., Blithedale Av. (Mill Valley 933).
NEWBEGIN, Mr. and Mrs. JOHN J., Cascade Drive (Mill Valley 655).
NEWBEGIN, Mr. and Mrs. JOHN J., Jr., Throckmorton Av. (Mill Valley 525.)
O'BRIEN, Mr. and Mrs. EDWARD H., Miller Ave. (Mill Valley 619).
O'BRIEN, Mr. JOHN E., Miller Ave. (Mill Valley 158).
O'SHAUGHNESSY, Mr. and Mrs. M. M., Summit Ave. (Mill Valley 271).
PAYNE, Mr. and Mrs. GEORGE L., Blithedale Ave. (Mill Valley 635).
PHILLIPS, Mr. and Mrs. HERBERT, Blithedale Ave. (Mill Valley 358).
REA, Mr. and Mrs. JOHN; Miss FLORENCE P.; Ethel Av. (Mill Valley 972).
RENZ, Dr. and Mrs. CARL, Marion Av. (Mill Valley 403.)
RUDDOCK, Mr. and Mrs. P. H. Sunnyside Av. (Mill Valley 1341).
RUNYON, Mr. and Mrs. CHARLES F., Lovell Av. Mill Valley 528).
———— Miss HELEN (Mrs. S. M. RUNYON); Lovell Av. (Mill Valley 528).
SCHMIDT, Mr. and Mrs. BEN J., San Anselmo. (San Rafael 6454.)
SESNON, Rev. ROBERT, Summit Av. (Mill Valley 881.)
SMITH, Mr. and Mrs. DELMAR N., Coronte Ave. (Mill Valley 738).
SMITH, Mr. and Mrs. EDWIN B., Magee Ave. (Mill Valley 941).
STAPLES, Capt. and Mrs. MELVILLE, Cascade Drive. (Mill Valley 104).
STOWE, Dr. O. P., Alcatraz Av. (Mill Valley 195).
STURDIVANT, Mr. and Mrs. BENJAMIN B., San Anselmo.
VINTER, Mr. and Mrs. JAMES H., Hillside Av. (Mill Valley 126).
WARD, Mr. and Mrs. ROY C., "Tillicum," Blithedale Av. (Mill Valley 924.)
WELLS, Mr. and Mrs. ALBERT A., Lincoln Ave. (Mill Valley 944).
WHEATLEY, Mr. and Mrs. LESLIE H., Eldridge Av. (Mill Valley 296).
WHITE, Mr. and Mrs. RALSTON L., Bay View Av. (Mill Valley 970).
WHITTLE, Mr. and Mrs. A. M., King st. (Mill Valley 78).
WISE, Mr. and Mrs. ROBERT A., Miller Ave. (Mill Valley 956).
WYLIE, Mr. and Mrs. JOSEPH H., Hillside Ave. (Mill Valley 124).
YOUNG, Mr. and Mrs. E. E., Hillside Av. (Mill Valley 960).

ANDERSON, Mr. and Mrs. FRANK B., N.E. cor. Locust and Magnolia Aves. (S. R. 187)
ANGELOTTI, Judge and Mrs. F. M.; Miss MARION; 1 Colloden Park. (S. R. 2781.)
ASHE, Mr. and Mrs. R. PORTER, 320 5th Ave. (San Rafael 3533.)
BABCOCK, Mr. and Mrs. WM., "Edgehill" Palm & Acacia Av. (San Rafael 3).
BATES, Mr. and Mrs. DUDLEY C., 217 Grnad Ave. (San Rafael 184.)
BEALE, Mr. and Mrs. TRUXTUN, Golf Links Tract. (San Rafael 94).
BEARDSLEY, Mr. and Mrs. GEORGE P., Marinita Park. (San Rafael 183).
BOYD, Mr. ALEXANDER, 128 Forbes Av. (San Rafael 3591).
BOND, Mr. and Mrs. C. A., 900 Grand Ave. (San Rafael 68.)
BOYD, Mr. and Mrs. GEORGE D., Quarry Road. (San Rafael 12.)
BOYD, Mr. and Mrs. JOHN F.; Miss LOUISE A.; "Maple Lawn," 726 6th. (S Rafael 91).
BOYD, Mr. and Mrs. THOMAS P., 837 Petaluma Ave. (San Rafael 4083.)
BUCK, Mr. and Mrs. JOHN A., Magnolia and Acacia Aves. (San Rafael 98.)
CHRISTENSEN, Major and Mrs. CHARLES, 12 Center. (San Rafael 2761).
COCHRANE, Mr. and Mrs. M. F., 16 Harcourt. (San Rafael 4573.)
COLBURN, Miss MAYE, 5th and Petaluma Av. (San Rafael 66), and Fairmont, S. F.
COOK, Mr. and Mrs. C. W., Golf Links. (San Rafael 102).
CROOKS, Mr. and Mrs. J. J., 117 Palm Av. (San Rafael 62).
CURTIS, Mr. and Mrs. A. A., 104 Laurel Place. (San Rafael 163.)
CURTIS, Mr. and Mrs. MARVIN, 201 Laurel Place. (San Rafael 189.)
CUSHING, Mrs. SIDNEY B., 508 4th. (San Rafael 105.)
DEAN, Mr. and Mrs. WALTER EDWIN; Miss HELEN; San Rafael and Fairmont Hotel, San Francisco.
DEAN, Mr. and Mrs. WALTER L., Marinita Park. (San Rafael 82.)
DECOURTIEUX, Mr. and Mrs. A., Palm Ave. (San Rafael 158.)
de YOUNG, Mr. and Mrs. M. H.; Miss KATHLEEN; Miss PHILLIS; Mr. CHARLES; N W. cor Palm and Olive Aves. (San Rafael 149.) and 1919 California, S. F.
DIBBLEE, Mr. and Mrs. HARRISON, 42 Mission. (San Rafael 3291).
DODGE, Mr. and Mrs. GEORGE M., 738 Irwin. (San Rafael 195.)
"Fair Hills," 100 Forbes Ave. (San Rafael 5.)
DOLLAR, Mr. and Mrs. ROBERT, 740 6th Av. (San Rafael 4638).
——— Mr. R. STANLEY, 740 6th Av. (San Rafael 4638).
DUFFICY, Judge and Mrs. M. C., 500 4th. (San Rafael 4591.)
DUNCAN, Mr. and Mrs. DAVID, 736 Irwin. (San Rafael 96).
FISH, Mr. and Mrs. CHARLES H., 614 5th Ave. (San Rafael 4636.)
FOSTER, Mr. and Mrs. GEORGE H., 15 Center. (San Rafael 2763.)
GERSTLE, Mr. and Mrs. LOUIS, San Rafael Av. (San Rafael 3861).
GLASS, Mrs. HENRY, Golf Links Tract. (San Rafael 727).
GREENBAUM, Mr. and Mrs. LOUIS, 24 Grove. (San Rafael 2333).
GREENWALD, Mrs. L., Grove Street. (San Rafael 503.)
HARRISON, Mr. and Mrs. ROBERT W., 315 Petaluma Av. (San Rafael 2191.)
HART, Mr. and Mrs. RALPH WARNER; 121 Belle Av. (San Rafael 148.)
HEARFIELD, Mr. and Mrs. DAVID, Grand Ave. (San Rafael 147.)
HIND, Mr. and Mrs. GEORGE U., Gold Links Tract. (San Rafael 509).
HOOPER, Mr. and Mrs. JOSEPH G., 734 5th Ave. (San Rafael 42.)
HOHWEISNER, Mr. and Mrs. CLEMENS, 118 Locust Ave. (San Rafael 199.)
HOTALING, Mr. RICHARD M., "Sleepy Hollow Ranch" San Anselmo. (S. Rafael 6741.)
HITCHCOCK, Rev. and Mrs. CHAS., Hitchcock Military Acad., Grand Av. (S. R. 525.)
HOWITT, Dr. and Mrs. H. O., 311 Petaluma Ave. (San Rafael 77.)
JOHNSON, Mrs. FRANK S., 452 Grand Av. (San Rafael 72).
JONES, Mr. and Mrs. WEBSTER, 116 Palm Ave. (San Rafael 129.)
KENT, Mrs. A. E., Kentfield. (San Rafael 6671).
KENT, Mr. and Mrs. WILLIAM; Kentfield. (San Rafael 6674.)
LANSDALE, Mrs. PHILIP, Irwin St. (San Rafael 736).
LENNON, Judge and Mrs. THOMAS J., Palm Av. (San Rafael 121).
LILLEY, Mr. and Mrs. ALEXANDER S., 746 6th. (San Rafael 164.)
MANN, Mr. and Mrs. CLARENCE M., Laurel Grove. (San Rafael 6631). & San Francisco.
——— Miss ELEANOR, Laurel Grove & 3414 Washington, S. F. (San Rafael 6631).
MADISON, Mr. and Mrs. FRANK D., Mt. View Ave. and Allman. (San Rafael 27.)
MORROW, Judge and Mrs. WM. W., N. W. cor. Mission and Grand Ave. (S. R. 16.) Washington. San Francisco.
MILLER, Mr. and Mrs. C. A., Palm Av. (San Rafael 69).
MILLER, Mr. and Mrs. H. M. A., Log Road to Lakes. (San Rafael 6161.)
FOLLIS, Mr. and Mrs. JAMES H., Grand Ave. (San Rafael 174.)
FOSTER, Mr. and Mrs. ARTHUR W .; Miss LOUISIANA; Mr. ARTHUR W., Jr.,;
MENZIES, Mr. and Mrs. THOMAS, 623 B. St. (San Rafael 752.)
MENZIES, Mr. and Mrs. ROBERT H., 6th and E. (San Rafael 165.)
NEALE, Mr. and Mrs. VINCENT, 400 5th. (San Rafael 2728.)
PAGE, Mr. and Mrs. GEORGE T., Locust Ave. (San Rafael 73.)
PENTZ, Mr. and Mrs. WILLIAM R., Mt. View Ave. (San Rafael 19.)
PINKARD, Mr. and Mrs. GEORGE M., Forbes Ave. (San Rafael 2783.)
RENARD, Mr. LOUIS, Walnut & Petaluma Av. (San Rafael 55).
RENEBOME, Mr. and Mrs. R. H., 316 G., (San Rafael 3791.)
REYNOLDS, Mr. and Mrs. CHARLES M., 210 G. St., (San Rafael 2791.)
SHARP, Dr. and Mrs. WILLIAM FULLER, 323 G. (San Rafael 2753).
SLOSS, Mrs. LOUIS; Mr. LOUIS, Jr.; San Rafael Av. (San Rafael 75).
SLOSS, Mr. and Mrs. LEON, Grove St. (San Rafael 138.)
TALBOT, Mrs. A. P., 120 Belle Av. (San Rafael 173).
TOWLE, Mr. GEORGE W., Jr., 502 Mission (San Rafael 162.)
UMBSEN, Mr. and Mrs. G. H., 63 Palm Av. (San Rafael 730).
WHITTEMORE, Mr. and Mrs. D. H., 309 G. (San Rafael 3773).
WINTRINGHAM, Mrs. THOS., 14 Laurel Place. (San Rafael 2341.)
WALSH, Mr. and Mrs. JAMES E., 401 Belle Ave. (San Rafael 194.)
ZIEL, Mr. and Mrs. G. A., San Rafael.
ZOOK, Mr. and Mrs. F. K., 404 Mission. (San Rafael 80.)

Los Angeles

ABBOTT, Mr. and Mrs. ADELBERT S., 939 Menlo Av. (Home 52,201). Tuesday
ABERNATHY, Mr. and Mrs. MARTIN, 1049 Magnolia Av.
ABRAMSON, Mr. and Mrs. JOHN, 2211 Romeo. (West 3150).
ADAMS, Mr. and Mrs. ABEL A., 1237 S. Bonnie Brae (Home 52042).
ADAMS, Dr. and Mrs. CHARLES B., 419 S. Grand Av. (Home F-1462).
ADLER, Mr. and Mrs. MELVILLE C., 618 W. 17th. (Home 22229).
AKIN, Mr. and Mrs. WILLIAM H., 601 Cahuenga Boulevard (Home 56191).
ALBEE, Mr. and Mrs. MORRIS, 2506 Juliet. (West 3348).
ALBERS, Mr. and Mrs. HENRY, 2640 Menlo Av. (Home 23646).
ALBRIGHT, Mr. and Mrs. HARRISON, 618 Benton Boulevard (Home 51533).
ALDRICH, Mr. and Mrs. HARLAN P., 957 Valencia. (Wilshire 1455).
ALEXANDER, Mayor and Mrs. GEORGE, 230 W 31st (South 1782).
ALLEN, Mr. and Mrs. FRANK S., Cor. Calaveras & Santa Rosa, Altadena. (Pasadena 863)
ALLEN, Mr. and Mrs. FREDERICK T., 2344 W. 21st. (Home 71257).
ALLEN, Judge and Mrs. MATTHEW T.; Miss ECHO; Miss LOIS C.; 4972 Pasadena Av., S. E. cor. Avenue 50 (Home 39003) and (Bell East 212).
ALLEN, Mr. and Mrs. WILLIAM H.; Mr. ROBERT M.; 2125 Bonsallo Av. (Home 24884).
ALLEN, Mr. and Mrs. WILLIAM H. Jr., 829 S. Bonnie Brae. (Home 51062).
ALLES, Mr. and Mrs. FRED L.; Mr. L. CHESLEY; 1252 S. Westlake Av. (West 3043).
ALLIOT, Mr. and Mrs. HECTOR, 2813 S. Flower. (Home 21246).
AMES, Mr. and Mrs. WILTSIE B., San Dimas, Cal.
ANDERSON, Mr. and Mrs. J. CRAMPTON, 2121 Park Grove Av. (Home 22830).
ANDREWS, Mr. and Mrs. HARRY E., 433 Park View Av. (Main 434). 2nd and 4th Fri.
ANTHONY, Mr. and Mrs. CHAS. E., 3300 Wilshire Boul. (Home 54321) and (West 99).
ARNOLD, Mr. and Mrs. GEORGE L., 1373 S. Flower. (Home 24,772). Wednesday.
——— Miss MARGUERITE, 1373 S. Flower. (Home 24,772) & Hermosa Beach.
ATKINSON, Mr. and Mrs. JOHN, 1720 W. 25th. (Home 72508).
ATKINSON, Mr. and Mrs. JOHN F., 1903 S. Harvard Blvd. (Home 72947).
ATKINSON, Miss SARAH L., Hotel Lankershim. (Home 10,947 & Broadway 5620).
AVERY, Dr. and Mrs. MOSES N., 621 S. Vermont Av. (Home 56203) 1st and 3rd Friday.
——— Miss FLORENCE; Mr. GORTON; 621 S.Verm't Av. (Home 56203). Sum res. Venice
AVERY, Mr. and Mrs. WM. H.; Mr. RUSS; 963 S. Hoover. (Home 53934.) Friday.
BABCOCK, Dr. and Mrs. WM. D., 736 S. Alvarado. (Home 51116) and Hermosa Beach.
BADGER, Mr. and Mrs. J. WARD, 681 S. Bonnie Brae.
BAKER, Mr. and Mrs. CHARLES H., Sierra Madre, Cal. (Home Green 35).
BAKER, Mr. and Mrs. C. W., 2432 S. Figueroa. (Home 23330.) 2d and 4th Wednesday.
BAKER, Mr. and Mrs. DANFORD M., 2118 S. Harvard Blvd. (Home 72026).
BAKER, Mr. and Mrs. FRED L.; (Mrs. E. T. KENNEDY), 4671 Pasadena Av., cor. Sycamore Grove (Home 31329) and (East 59).
BAKER, Mr. and Mrs. HOMER M., 121 Mountain Av. (Home F 3479).
——— Miss ISABELL, 121 Mountain Av. (Home F 3479).
BAKER, Mr. and Mrs. MILO A., 1346 Westlake Av. (Home 22641) and (West 4839).
BALCH, Mr. and Mrs. ALLAN C., Hotel Angelus. Monday (Main 2409) and Home F4023).
BALLAGH, Mr. and Mrs. JAMES H., 1938 5th Av. (West 3585).
BALLAGH, Mr. and Mrs. JAMES H.; Mr. ROY C.; Mr. JAMES C.; 1938 Fifth Av. (Home F1090 and Bell West 3585). 1st Wednesday.
BALLARD, Mr. and Mrs. RUSSELL H., 1821 Westmoreland Boul. (Home 71185).
BANNING, Mr. and Mrs. HANCOCK, 240 W. Adams (Home 23335) and (South 5341).
BANNING, Mr. and Mrs. JOSEPH B., 945 S. Westlake Av. (Home 51039 and Bdway 4378).
——— Miss M. A.; Miss K. S.; Mr. WM.; Mr. JOS. B. Jr.; Mr. WM. P.; 945 Westlake Av.
BANNING, Mrs. MARY H., 518 N. Hill. (Home A 1410). Monday.
BARBER, Dr. and Mrs. D. C., 683 S. Harvard Boul. (Home 52986) and (West 3889).
BARCLAY, Mr. and Mrs. DAVID E., 2933 S. Normandie Av. (Home 72630).
BARHAM, Mr. and Mrs. GUY B., 1143 W. 7th (Main 2479) and (Home 51458)
BARKER, Mr. and Mrs. WILLIAM A., 1689 W. Adams. (West 2370 and Home 72518.)
BARLOW, Mr. and Mrs. ALLISON, 705 W. 30th (Home 24889) and (West 192). 3d Wed.
BARLOW, Mr. and Mrs. VERNON J., 220 Pine Av., Hollywood.
BARLOW, Dr. and Mrs. W. JARVIS, 2329 S. Figueroa. (West 4.) 1st Wednesday.
BARMORE, Mr. and Mrs. DAVID S., 1313 Alvarado Ter. (Home 72483). Friday.
BARMORE, Mr. and Mrs. EDMUND H., 1313 Alvarado Ter. (Home 23,199).
——— Miss EVELYN, 1313 Alvarado Ter. (Home 23,199).
BARNARD, Dr. and Mrs. FRANK S., 837 S. Union Av. (Main 5808 and Home 51146.)
BARNARD, Mrs. J. F., 2711 Ellendale Pl. (West 4258).
——— Miss HELENA; Mr. WILF'D K.; Mr. ARCHER F.; 2711 Ellendale Pl. (West 4258)
BARNARD, Mrs. W. H., 8 Barnard Park. (Home 23237).

BARNES, Mr. and Mrs. ALBERT E., 3900 Pasadena Av. (Home 31313).
BARNETT, Mr. and Mrs. W. T., 1018 Elden Av. (Home 53838.) (West 3418.) 2d Friday.
BARRET, Mr. and Mrs. ALEXANDER B., 135 N. Olive, Hollywood. (Home 57328).
BARRINGTON, Mr. and Mrs. CHARLES Jr., 2711 Orchard Av. (Home 21971 & West 4761).
BARTLETT, Mr. and Mrs. LANIER, 2505 Cimarron. (Home 72425.) 1st and 1d Wed.
BARTLETT, Mr. and Mrs. WM. S.; Miss M. S.; 2400 W. Adams. (Home 71149.)
BARTON, Dr. and Mrs. HERBERT P., 1013 Westlake Av. (Home 54244).
BARUCH, Mr. and Mrs. BERTHOLD; Mr. ROLAND; 1407 S. Figueroa. (Home 21979.)
BARUCH, Mrs. HERMAN, 2125 S. Harvard Blvd. (Home 72955 and West 379).
BARUCH, Mr. and Mrs. JACOB, 2058 Harvard Blvd. (Home 72261).
BARUCH, Mr. and Mrs. LUDWIG, 1407 Pleasant Av. (Home 41496).
BARUH, Mr. and Mrs. JOSEPH Y., 617 S. New Hampshire Av. (Home 56213). 1st Friday.
BASHFORD, Mr. and Mrs. COLES ALLEN, 2174 W. 25th. (Home 71044). 1 and 3 Wednesday
——— Miss K.; 2174 W. 25th. (Home 71044). 1 and 3 Wednesday.
BASKERVILLE, Mr. and Mrs. CHARLES A., 117 E. Av. 58. (Home 39210).
BASKERVILLE, Mr. and Mrs. HARRY H., 1470 E. 21st (Home 22923 and Bell So. 3267)
BASSETT, Mr. and Mrs. F. W., 1312 W. 5th. (Home 51449 and Main 803). 1 and 2 Thursday.
BASSETT, Mr. and Mrs. RANDOLPH S., 216 E. 11th. (Home F. 5630).
BASTABLE, Mr. and Mrs. JAMES, 229 Western Ave., Hollywood. (Home 59017.)
BASTELLE, Mr. and Mrs. ERNEST L., 1404 Magnolia Av. (West 3468).
BASTHEIM, Mr. and Mrs. EDMUND, 2221 Romeo. (Home 71809).
BATCHELDER, Mr. and Mrs. JOSEPH D., 2405 W. 23rd (West 5238).
BATCHELDER, Mr. and Mrs. ROBERT C., 2501 7th Av. (Home 71631).
BATCHELDER, Mr. and Mrs. WM. J., 2329 Gramercy Place (Ho. 73140 & West 1634).
BAUER, Mr. and Mrs. FREDERICK J., 1411 S. Vermont Av. (Home 54187).
BAURHYTE, Mr. and Mrs. WILLIAM, 1033 W. Edgeware Road. (Home 51675 & Main 3562)
BAYER, Mr. and Mrs. ALFRED J., 2627 Romeo. (West 3673).
BAYLESS, Dr. H. GORDON, Hotel Balboa, 1221 W. 7th. (Home 60121).
BAYLY, Mr. and Mrs. GEO. W., 668 W. 28th. (Home 22812.)
BAYLY, Mr. and Mrs. WILLIAM Jr., 1947 La Salle Av. (Home 72511).
BEARDSLEY, Mr. and Mrs. JOHN, Huntington Drive & Alhambra Road. (Home 39642).
BEAU DE ZART, Mr. and Mrs. FRED W.; (Mrs. H. A. WALLACE); 1789 W. Adams. (Home 72531.) 1st and 3d Wednesday.
BECKETT, Dr. and Mrs. WESLEY W., 2218 S. Harvard Blvd. (West 431 and Home 71866).
BEEBE, Mr. and Mrs. RICHARD G.; Mrs. MARY S.; 2401 W. 6th. (Home 51610.)
BEHYMER, Mr. and Mrs. GLENARVON, 623 S. Carondelet. (Home 51558).
BEHYMER, Mr. and Mrs. LINDEN E.; 623 S. Carondelet. (Home 51558).
——— Miss SYLVIA; Miss ENID; Miss ELSIE; 623 S. Carondelet. (Home 51558).
BELLOWS, Mr. and Mrs. EDWARD C., 1422 Gramercy Place (Home 71092).
BENBROOK, Dr. and Mrs. CHARLES M., 630 S. Alvarado. (Wilshire 2077).
BENNETT, Mrs. MARY A.; Mr. RALPH; 136 Witmer. (Main 5548.) 3rd. Friday.
BENNETT, Mr. and Mrs. OSCAR D., 207 W. Av. 56. (Home 39085).
BENT, Mr. and Mrs. ARTHUR S., 165 E. Av. 49. (Home 39110).
BERRY, Mrs. ANGIE, 827 Green Av. (Home 53976).
BERRY, Mr. CLARENCE J., 2715 Portland Av. (Home 21332).
BERRYMAN, Mr. and Mrs. JOHN R.; Miss; Mr. JOHN R., Jr.; 900 W. 18th. (Home 22155.) 1st and 3d Friday.
BERTHOLF, Mr. and Mrs. JOHN R., 1256 W. 5th. (Broadway 5028).
BETHUNE, Judge and Mrs. J. D.; Miss ISABEL; Miss AGNES;; 1021 N. Bonnie Brae. (Main 6789.) Friday.
BETTINGER, Mr. and Mrs. MARCUS C.; Mr. JAMES; Mr. ARTHUR; 3506 S. Flower (South 1752). Friday.
BETTIS, Mr. and Mrs. HORACE I., Inglewood, Cal.
BETTS, Mrs. FRED, 1401 St. Andrews Pl. (Home 72551.)
BEVERIDGE, Mr. and Mrs. GEORGE F., 2707 Portland Av. (Home 24677). Wednesday
BEVINS, Mr. and Mrs. HENRY, 2307 W. 31st. (Home 71813).
BICKNELL, Dr. and Mrs. FREDERICK T., 419 N. Broadway. (Home A 2666 and Main 2255).
BICKNELL, Judge and Mrs. JOHN D., 1115 W. 7th. (Home 55422 and Main 2867).
BILICKE, Mr. and Mrs. ALBERT C., 699 Monterey Road, S. Pasadena. (Home 39186).
BINFORD, Mr. and Mrs. H. M., 1819 Van Ness Av. (Home 72075.) 1st Wednesday.
BIRKEL, Mr. and Mrs. GEO. J., 2306 S. Figueroa. (Home 23828.)
BISHOP, Mr. and Mrs. HERBERT M., 2627 S. Hoover. (Home 23688).
BISHOP, Mr. and Mrs. ROLAND P., 1280 W. Adams. (Home 24214.) Wednesday.
BISHOP, Mr. and Mrs. WM. T., 1342 W. Adams. (Home 24002 and West 1852.)
BIXBY, Mr. and Mrs. FRED'K H., Long Beach, Cal. (Los Alamitos Rancho) Main 401.
BLACK, Mr. GEORGE N., 815 W. 18th. (Home 21482 and South 3517).
BLACKSTOCK, Mr. and Mrs. NEHEMIAH, 109 W. Av. 54th (Home 39524).
BLACKSTONE, Mr. and Mrs. N. B.; Mr. HENRY W.; 1226 W. 28th (West 1901
BLADES, Mr. and Mrs. PAUL HARCOURT, 675 Ardmore.
BLAISDELL, Mr. and Mrs. H. W., 3087 Wilshire Boulevard. (Home 52086).

BLANCHARD, Mr and Mrs. F. W., 1321 Arnold. (Home 51510 and Main 3238). Friday
BLETSO, Mr. and Mrs. ALBERT J., 2186 Cambridge (West 4721).
BLINN, Mr. and Mrs. BENJAMIN F., Ivens Apts. (Home 60002)
BLINN, Mr. and Mrs. LEWIS W., 2920 S. Flower (Home 24267). 1st Wednesday.
BLISS, Mr. and Mrs. CHARLES H. J., 862 Gramercy Place. (Home 71539)
BLOOR, Mrs. VIRGINIA; Mr. JAMES B.; 3015 Harvard Blvd. (Home 71074.)
BOAL, Dr. and Mrs. ROBERT H., 1708 Ocean View Av. (Wilshire 186)
BOBRICK, Mr. and Mrs. G. ALEXANDER, 923 S. Burlington Av. (Home 51271.)
BOECK, Mr. and Mrs. ADAM, 136 Morgan Place. (Home 59011).
BOCK, Miss ANNIE, Hotel Melrose. (Home 10,974).
BOGART, Dr. and Mrs. S. C., 1320 Westlake Av. (Home 21783.) 1st Friday.
BONSALL, Mr. and Mrs. ALBERT M., 1618 9th Av. (Home 71820).
BONSALL, Mrs. W. H., 1340 Crown Hill Av. (Home 53473). Friday.
BONYNGE, Mr. and Mrs. W. A., 1039 S. Hill. (Home F-6425).
BOOTHE, Mr. and Mrs. CHARLES B., 1515 Garfield, S. Pasadena (Home 39744).
BOOTHE, Mr. and Mrs. S. STERLING, 1029 W. 18th (Home 21105 and West 1935).
BORDEN, Mr. SHELDON, 2328 S. Hope, near 23rd. (Home 21608).
——— Miss JULIET; Mr. HARRY I.; Mr. CECIL A.; 2328 S. Hope. (Home 21608).
BORDWELL, Judge and Mrs. WALTER, 2023 W. 24th (Home 71019 & West 825)
BOSBYSHELL, Mr. and Mrs. EDWARD C., 1238 W. Adams (Home 24153).
BOSBYSHELL, Mr. and Mrs. EDWARD P., 1910 Oak, S. Pasadena. (Home 39439).
BOSBYSHELL, Mr. and Mrs. WILLIAM F., 1801 Electric, S. Pasadena. (Home 39779).
——— Miss CLARA E.; Miss HELEN F.; 1801 Electric, S. Pasadena. 1st and 2d Friday
BOSWELL, Mr. and Mrs. FRANK M., 669 S. Bonnie Brae. (Home 51517). 2d and 3d Friday
BOTHWELL, Mr. and Mrs. SAMUEL FOWLER, 1197 W. 29th (West 305). Friday.
BOTSFORD, Mr. and Mrs. HARRY S., 916 W. 30th. (Home 23145).
BOTSFORD, Mr. and Mrs. WM. F., 1213 Orange (Home 51445). 2nd Friday.
BOVARD, Rev. and Mrs. GEORGE F., 801 W. 34th. (Home 23043 and West 366).
BOWMAN, Mrs. MARY M., 1102 W. Edgeware Road.
BOX, Mr. and Mrs. THOMAS ALLAN, 3455 S. Hoover. (Home 22873).
BOYLE, Mr. and Mrs. WILLIS J., 1657 Orange Av. (Home 51836).
BOYNTON, Mrs. HORACE R., 1925 S. Figueroa. (Home 22477 and West 1170).
——— Miss MARY; Miss JULIA S.; Miss ELIZABETH; 1st and 4th Wednesday.
BRACKENRIDGE, Mr. and Mrs. WM. A., Pasadena, Cal.
BRADFORD, Mr. and Mrs. CHARLES S., 4555 Pasadena Av. (Home 31252).
——— Miss; Miss EDNA; 4555 Pasadena Av. (Home 31252).
——— Mr. C. RAYMOND, 4555 Pasadena Av. (Home 31252).
BRADFORD, Mr. and Mrs. LUTHER T., 41 Westmoreland Pl. (Home 53922 and West 4801).
BRADLEY, Dr. and Mrs. EDWARD R., 2020 Wilshire Blvd. (Home 52126).
BRAINERD, Mr. and Mrs. EDWARD R.; Mr. EDWARD Jr.; 700 S. Burlington Av.
BRAINERD, Dr. and Mrs. H. G.; Miss H. M.; 1661 Orange. (Home 51835.)
BRAINERD, Mr. and Mrs. HARRY J., 494 Gramercy Pl. (Home 56269).
BRALY, Mr. and Mrs. ARTHUR H., Pasadena Cal. (Home Pasadena 475).
BRALY, Mr. and Mrs. HAROLD HYDE, 238 Andrews Blvd. (Home 54292). Friday.
BRAND, Mr. and Mrs. LESLIE C., Glendale, Cal.
BRAUN, Mr. and Mrs. FREDERICK W., 363 New High. (Home 10922). 1st Friday.
BREEDEN, Mr. and Mrs. H. CLAY, 1115 Lake (Home 51416).
BRENT, Mr. and Mrs. EDWARD J., 18 Berkeley Sq. (Home 73026 & West 1121). 1 & 3 Wed.
BRETT, Mr. and Mrs. HENRY E., 137 N. Workman. (Home 31403.)
BRIDGE, Dr. and Mrs. NORMAN, 10 Chester Place. (Home 24728).
BRIGGS, Mr. and Mrs. J. SMITH, Hotel Lankershim. (Home 10947 and Broadway 5620.)
BRIGGS, Mrs. MARY A., 738 Garland Av. (Main 3255.)
BRIGGS, Mr. and Mrs. SIDNEY L., 451 S. Normandie Av. (Home 56224).
BRIGGS, Mr. and Mrs. WILLIAM, 549 Rose, Hollywood. (Home 57585).
BRILL, Dr. WM.; (Mr. and Mrs. HENRY F. WHITTIER), 927 S. Hill. (Home F 5455.)
BRINISTOOL, Mr. and Mrs. E. A., 1843 Third Av. (West 2930.) Wednesday.
BRITT, Mr. and Mrs. EUGENE W., 710 W. 28th. (West 777 and Home 24262).
——— Miss CONSTANCE W., 710 W. 28th. (West 777 and Home 24262).
BRODBECK, Dr. and Mrs. HENRY W.; (Miss BERTHA CHEEK), 212 N. Soto.
BRODRICK, Mrs. W. J.; Misses; 1936 S. Figueroa. (West 1171 and Home 24408.)
BRODTBECK, Mrs. E.; 3173 Wilshire Blvd. (Home 53040.)
BRONSON, Mr. and Mrs. R. DeWITT, 2311 Scarff. (Home 24621).
BROWN, Mr. and Mrs. ANDREW M., 2323 S. Hope. (Home 21610).
BROWN, Mr. and Mrs. CALVIN W., 1829 S. Gramercy Place. (Home 73263).
BROWN, Mrs. ELEANOR T., 1653 W. 25th. (Home 71808). 2nd and 4th Wednesdays.
——— Mr. ARVIN H., 1653 W. 25th. (Home 71808).
BROWN, Mr. FRANK E., 1477 W. 36th Place.
BROWN, Mr. and Mrs. HENRY C., 1013 Lake. (Home 51415).
BROWN, Mrs. HENRY J., Hotel Lankershim. (Home 10947 and Broadway 5620.)
BROWN, Mrs. M. A.; Miss MOLLIE A.; 980 Magnolia Av. (Wilshire 1285). 1st Friday.
BROWN, Dr. and Mrs. T. FLOYD, 321 S. Olive. (Broadway 5893).

BROWN, Mrs. T. W.; Miss RUTH W.; 2659 Romeo. (West 2184.) Thursday.
BROWN, Mr. and Mrs. WM. B., 332 W. 31st. (Home 21344).
BROWNELL, Mr. and Mrs. BENJAMIN, 600 E. Adams. (Home 22187).
BRUNDIGE, Mr. and Mrs. HARLEY W.; Miss MABEL; 1678 Church Av. (Home 72894.)
BRUNSWIG, Mr. and Mrs. LUCIEN N.; Miss AIMEE; Mr. WALTER M.; 2640 W. Adams (Home 71273 and West 926).
BRYAN, Mr. and Mrs. ELDER P., 41 Westmorland Pl. (Home 53922 and West 4801).
——— Miss; (Mr. and Mrs. L. T. BRADFORD), 41 Westmorland Pl
BRYANT, Dr. and Mrs. ERNEST A., 904 W. 28th. (Home 21071.) 1st Wednesday.
BRYANT, Mr. and Mrs. OLIVER C., 956 Elden Av. (West 2562 and Home 53955).
BRYSON, Dr. and Mrs. CHAS. W., Hotel Lankershim. (Home 10947 and Broadway 5620.)
BUCK, Mrs. MARY H., 111 S. Benton Way. (Home 52441).
BUELL, Dr. and Mrs. HARRY C., 1319 Andrews Pl. (West 829).
BUFFINGTON, Mr. and Mrs. CHARLES C., 2128 La Salle Av. (Home 71811).
BUGBEE, Mr. GEORGE, 1143 S. Hoover (Home 52982).
BUGBEE, Mrs. GEORGE F.; Misses; 2915 S. Figueroa. (West 3813.) Wednesday.
BUICK, Mr. and Mrs. DAVID D., 446 St. Andrews Pl. (Wilshire 482).
——— Miss MABEL L., 446 St. Andrews Place. (Wilshire 482).
BULLARD, Dr. F. D., 1241 W. 8th, near Hartford Av. (Home 52253).
——— Dr. ROSE TALBOTT; Mr. and Mrs. F. H. TALBOTT) 1241 W. 8th. (Home 52253)
BULLER, Mr. and Mrs. REGINALD F., 539 S. Harvard Blvd. (Home 56272).
BULLIS, Mr. and Mrs. WM. S.; Miss LEEN; (Mrs. DOWENA STEVENSON); 525 S. Westlake Av. (Main 2003 and Home 51815).
BUMILLER, Mr. and Mrs. JOSEPH F., 711 Rampart. (Home 51603).
BUNDY, Mr. and Mrs. CHARLES L., Westgate, Cal.
BURCH, Mr. and Mrs. FRANKLIN P., 2408 S. Figueroa. (Home 23953).
BURCHAM, Mr. CHARLES AUSTIN, Jonathan Club.
BURCK, Mr. and Mrs. LAWRENCE, 665 Wilshire Pl. (Home 52545.) 1st and 3d Friday.
BURKE, Mr. and Mrs. JOHN P., 505 Andrews Blvd. (Home 51347).
BURKHALTER, Mrs. DENNIS; Misses; 2309 Scarff. (West 2311 and Home 24718). Wednesday
BURKHARD, Mr. and Mrs. HERMAN J., 714 S. New Hampshire Av. (Home 52932).
BURKHARD, Mr. JOSEPH, 641 S. Vermont Av. (Home 56560 and Wilshire 1274).
——— Mr. J. FRANK, 641 S. Vermont Av. (Home 56560 and Wilshire 1274).
BURNAND, Mr. and Mrs. ALPHONSE A., 806 S. Bonnie Brae. (Home 53397).
BURNETT, Mr. and Mrs. FRANK W., 8th and Beacon (Main 2383 & Home 51532). Fri
BURNETT, Mrs. M. C., 2328 S. Hope (Home 21608).
BURNS, Mr. and Mrs. JAMES N., 369 W. Av. 53. (East 1683).
BURRALL, Mr. and Mrs. GEO. EDWARD, 685 Wilshire Pl. (Home 52683.) 1st Friday.
BUSCH, Mr. and Mrs. A. H., 2715 Portland (Home 21332). 1st Wednesday.
BUSHNELL, Mr. and Mrs. JOHN B., 1521 Shatto. (Home 53084).
BYRNE, Mr. and Mrs. JOHN J., 630 W 28th. (West 58.)
CADWALADER, Mr. and Mrs. GEO. D., 2642 Van Buren Pl. (Home 72549.) Wednesday.
——— Mr. THEODORE R., 2642 Van Buren Pl. (Home 72549).
CALDWELL, Mr. and Mrs. ALEXANDER, 325 Westlake Av. (Temple 1935). Pasadena.
CALDWELL, Judge and Mrs. HENRY C., 2195 W. 24th. (Home 71027).
CALKINS, Mr. and Mrs. FRANK, 920 S. Westlake Av. (Home 51070).
CALKINS, Mr. and Mrs FRED'K G., 920 S. Westlake Av. (Home 51070).
CALL, Mr. and Mrs. JOSEPH H., 1033 Beacon. (Home 51239.) 1st Friday.
CALLANDER, Mr. and Mrs. W. F., 1175 W. 29th. (Home 23210.) 1st Wednesday.
CALLENDER, Mr. and Mrs. HARRY REA, 2313 S. Hope. (West 2315 & Home 24699.)
CAMPBELL, Mr. and Mrs. WILBUR D., 810 S. Alvarado (Home 51064). 1st & 2nd Fri.
CANFIELD, Mr. C. A.; Miss FLORENCE; 803 S. Alvarado. (Main 952 & Home 51105.)
CAPEN, Mrs. CLARA E., 818 W. Adams (Home 23146).
CARHART, Mrs. ROBERT, 2716 W. Ninth. (Home 52443). Friday.
CARLISLE, Mr. and Mrs. FRANK J., 639 S. Vermont Av. (Home 56151).
CARLISLE, Mr. and Mrs. LEWIS C., 674 S. Ardmore. (Home 54573).
CARLTON, Mrs. LAURA H., 1024 Elden Av. (Home 53839).
——— Miss LILLIAN M.; Mr. DON W.; 1024 Elden Av. (Home 53839).
CARPENTER, Mr. and Mrs. CHAS. C.; Miss; 1153 W. 27th (Home 21965). Wednesday
CARR, Mr. and Mrs. HARRY C., 351 Mt. Washington Drive. (East 1786). Wednesday.
CARR, Mr. and Mrs. JOSEPH E., 947 Menlo Av. (Home 53938).
CARR, Mr. and Mrs. LARKIN W., 1132 Lake St. (Home 52504).
CARR, Mrs. LOUISE L.; Miss KATHERINE G.; 917 S. Burlington Av.
CARTWRIGHT, Mr. and Mrs. THEODORE P., Hollywood. (143 S. La Brea) Home 57469.
CARVELL, Mrs. T. F.; Miss; 2323 Scarff. (Home 21573). Wednesday.
CASS, Mr. and Mrs. ALONZA B.; Mr. FRANK T.; Mr. PHILIP; 438 W. 33rd (Ho. 23404)
CASS, Mr. and Mrs. BRUCE H., 1211 W. 28th (Home 23812). 1st and 4th Wednesday
CASTLE, Mr. and Mrs. ALFRED H., 421 W. Adams (Home 23126).
CASWELL, Mrs. GEO. A.; Miss GEORGIA; 651 W. 23rd. (West 3640.)
CASWELL, Mr. and Mrs. WM. MITCHELL, 320 S. Westlake Av. (Home 51735.) Friday.
CATES, Dr. and Mrs. HORACE G., 1113 Orange. (Main 2209 & Home 51829.) Friday.

CHAFFEE, Lieut.-Gen'l and Mrs. A. R., 987 Magnolia Av. (Home 53867)
CHAFFEY, Mr. and Mrs. GEORGE, 3644 Wilshire Boul. (Home 54446). 1st & 3rd Wed.
CHAMBERLAIN, Mr. and Mrs. LEE, 401 N. Vermont.
CHANDLER, Mr. and Mrs. JEFFERSON PAUL, 639 W. 28th (Home 24778). Wed.
CHANDLER, Mr. and Mrs. HARRY, 503 N. Broadway. (Home A 3209 & Main 1529.)
CHANDLER, Mr. and Mrs. JEFFERSON; Miss; (Mrs. A. T. PATTON), 1844 St. Andrews Place (Home 72046).
CHANSLOR, Mrs. JOHN; Miss BIRD; 1928 S. Harvard Blvd. (Home 72021). Wednesday
CHANSLOR, Mr. and Mrs. WALTER G.; 6 Berkeley Sq. (Home 71432).
CHAPMAN, Mr. and Mrs. WARD, 254 N. Soto. (Boyle 29 and Home 41460) 2d & 4th Tuesday
——— (Mrs. GEO. FRANCES MILES) 254 N. Soto. (Boyle 29 and Home 41460) 2 & 4 Tues
CHASE, Rev. and Mrs. EDWIN S.; Misses; 224 N. Soto. (Home 41194.) Last Thursday.
CHASE, Mr. and Mrs. JOHN L., Alhambra, Cal. (230 N. Garfield). Home 128.
CHASE, Mr. and Mrs. LUCIUS K., 158 S. Oxford Blvd. near 1st. (Home 56154).
CHAUVIN Mrs. ELIZABETH 699 S. New Hampshire Av. 2d and 4th Wednesday.
CHEESEMAN, Mr. and Mrs. CHAS. D., 2321 S. Figueroa. (Home 23120). 1st and 2d Wed.
CHENEY, Mr. and Mrs. ALBERT L., 11 Berkeley Square. (Home 51474).
CHENEY, Mr. and Mrs. HARVEY D., 1532 Rockwood. (Home 51981.)
CHENEY, Mr. and Mrs. WILLIAM A., 1046 S. Hill (Home F5283).
CHICHESTER, Mrs. WM. J., 2806 Menlo Av. (Home 24396). 1st Wednesday.
CHICK, Mr. and Mrs. WM. JAMES, 1040 Arapahoe. (Home 54032 & West 3480.)
CHILDERS, Mr. and Mrs. EDWIN N., 1708 S. Bonnie Brae. (Home 21238).
CHILDS, Mrs. EMILINE H., 2300 W. Adams (Home 71146 and West 2303).
CHILDS, Mr. and Mrs. OZRA O., 2300 W. Adams. (Home 71146 and West 2303).
CHILDS, Mr. and Mrs. STEPHEN VINCENT; 2325 W. Adams. (Home 71148.)
CHOUTEAU, Mr. WILLIAM G., 1154 W. Washington.
CHRISTOPHER, Mr. and Mrs. LOUIS J., 816 S. Union Av. (Home 51206).
CHURCHILL, Mr. and Mrs. OWEN H.; Miss; 2201 S. Figueroa. (Home 21029) 1 & 3 Wed.
CLARK, Mr. and Mrs. EDWIN H., 1545 Ingraham (Home 51992). 3rd Fri. Long Beach.
CLARK, Mr. and Mrs. ELI P.; Miss LUCY M.; Miss KATHERINE T.; Mr. EUGENE P.; 9 St. James Park (Home 21057 and Bell West 1749). Wednesday.
CLARK, Mr. and Mrs. GEORGE H., 1437 Wingfield. (Home 52338).
CLARK, Mr. and Mrs. HERBERT H., 85 Victoria Park. (Home 73624).
CLARK, Mr. and Mrs. J. ROSS, 710 W. Adams (Home 21882 and West 1638). Wednesday
CLARK, Mr. and Mrs. OLIVER P., 943 Menlo Av. (Home 53821).
CLARK, Mr. and Mrs. PERCY H., 2639 Van Buren Place. (Home 72548 & West 4238).
CLARK, Mr. and Mrs. WALTER MILLER, 2028 W. 24th. (Home 71223).
CLARK, Mr. and Mrs. WELLINGTON, 262 N. Magnolia Av., Hollywood (Home 57364).
CLARK, Mr. and Mrs. WESLEY; Miss INEZ; 141 Westmoreland Place. (Home 53923 & West 245.)
CLINE, Mr. and Mrs. WALTER B., 2530 S. Figueroa. (West 187 & Home 23142.)
Miss ALICE E., 2530 S. Figueroa (West 187 and Home 23142). Wednesday.
CLINE, Mrs. WM. HENRY, 678 Wilshire Place (Home 51166). 3rd Friday.
CLOVER, Mr. and Mrs. SAMUEL T.; Mr. PHILIP P.; 3002 La Salle Av. (W. 5667) Tues
CLUTE, Mr. and Mrs. JAMES M., 1216 Orange. (Home 51822). 1st and 3rd Friday.
——— Miss MABEL E., 1216 Orange. (Home 51822). 1st and 3rd Friday.
COCHRAN, Mrs. CATHERINE L., 2248 Hobart Blvd. (Home 71107). 1st and 4th Wednesday.
COCHRAN, Mr. and Mrs. GEORGE I., 2240 Harvard Blvd. (Home 71062 and West 1972). 1st and 3rd Wednesday.
COCHRAN, Dr. and Mrs. GUY, 234 Loma Drive. (Main 580 & Home 52628.) 5th Friday.
COCHRAN, Dr. and Mrs. W. G., 1550 W. 2nd (Home 54266). Friday.
COFFEY, Dr. and Mrs. TITIAN, 718 West Adams (Home 22613).
COFFIN, Mr. and Mrs. FRANC NIXON, 408 S. Occidental Blvd. (Home 52481).
COHEN, Mr. and Mrs. EMANUEL, 832 S. Grand Av.
COHN, Mr. and Mrs. KASPARE, 2601 S. Grand Av. (Home 24265.) 1st Wednesday.
COHN, Mr. and Mrs. MORRIS, Pasadena, Cal.
COLBY, Mr. and Mrs. FRANK H., 1622 Reid. (Home 54197). Wednesday.
COLE, Dr. and Mrs. GEORGE L., 1425 S. Hope. (Home 24072.)
COLE, Mr. and Mrs. LOUIS MAURICE, 650 S. New Hampshire Av. (Home 54990).
COLEMAN, Mr. and Mrs. RICHARD R., 728 W. 28th. (Home 23924).
COLES, Mr. and Mrs. O. E., 2507 S. Flower. (Home 21021.) Wednesday.
COLLINS, Mr. and Mrs. BURTON V., 531 Shatto Pl., Cor. 6th. (Home 51993).
COLLINS, Mr. and Mrs. LESLIE E., 3207 Key West. (Home 23197).
COMSTOCK, Mr. and Mrs. THEO. BRYANT, 827 Beacon. (Home 51188.) Friday.
COMSTOCK, Mr. and Mrs. WALTER H., 2722 S. Normandie Av. (Home 71094).
CONATY, Right Rev. THOMAS J., 717 Burlington Av. (Home 51238 & Wilshire 141).
CONNELL, Mr. and Mrs. MICHAEL J., 2307 S. Figueroa (Home 24473).
CONNER, Mr. and Mrs. EDWARD H., 1505 Manhattan Place. (Home 72159).
CONREY, Judge and Mrs. NATHANIEL P., 1633 Rockwood (Home 53660). Friday.
COOK, Dr. and Mrs. EDWARD J., 1155 Elden Av. (Home 53846 and West 612).
COOK, Mr. and Mrs. JOSEPH E., 2715 Severance. (West 1746).

COOPER, Mr. and Mrs. E. R., 127 Hotel Lankershim. (Home F-2618 and Broadway 5620).
COOPER, Mr. and Mrs. TRAUSDELL M., 1151 W. 20th. (Home 24466).
COPPOCK, Mr. and Mrs. ENOS, 1041 W. 17th (Home 22234 & West 631). 2nd & 3rd Wed
CORLETTE, Mr. and Mrs. H. M., 2047 W. 28th. (Home 71356.)
CORNISH, Mr. and Mrs. HERBERT L., 450 Occidental Blvd. (Home 52772).
COSBY, Mr. and Mrs. JAMES F., 3003 S. Figueroa. (Home 24576 and South 2971).
———— Mr. ALBERT; Mr. JAMES; 3003 S. Figueroa. (Home 24576 and South 2971)
COSBY, Mr. and Mrs. WALTER, 3003 S. Figueroa. (Home 24576 & South 2971.)
COTTER, Dr. and Mrs. PETER G., 729 S. Burlington Av. (Home 51254).
COULTER, Mr. and Mrs. BENJ. F., 219 N. Grand Av. (Home A1957 & Main 5207). Mon.
COULTER, Mr. and Mrs. F. M., 1015 S. Figueroa.
COULTER, Mrs LILLIAN M., 607 S. Westlake Av. (Home 51658).
COVERT, Mr. and Mrs. HENRY E., 1928 W. 21st. (Home 71703). Friday.
———— (Mrs. MARGARET S. BARBER) 1928 W. 21st. Home 71703). Friday.
COVINGTON, Dr. and Mrs. WALTER T., 1019 St. Andrews Place. (Home 72936).
COWLES, Dr. and Mrs. JOSIAH EVANS, 1101 W. Adams. (Home 24217 and West 1831).
———— (Mrs. M. E. COWLES) 1101 W. Adams. (Home 24217).
CRAIG, Mr. and Mrs. LAYMAN ALLEN, 4009 Berenice Av. (Home 39537). 1 & 3 Wednesday
———— Mr. W. J., 4009 Berenice Av. (Home 39537).
CRAIG, Mrs. R. L., 700 Berendo. (Home 51543).
CRAIG, Mr. and Mrs. WILLIAM T., 528 S. Harvard Blvd. (Home 56240).
CRANE, Mr. and Mrs. WILLIAM S., 2127 W. 6th. (Home 10397).
CRARY, Mr. and Mrs. CHARLES E., 1025 Arapahoe. (Home 51669), and Venice, Cal.
CRAWFORD, Mr. and Mrs. CLARENCE H., Glendale, Cal. (Home 1093 Glendale).
CREIGHTON, Mr. and Mrs. TELFAIR, 2626 Ellendale Place. (Home 22674).
CREIGHTON, Mr. and Mrs. W. ST. CLAIR, 1431 Valencia (Home 24979).
CRENSHAW, Mr. and Mrs. GEORGE L., 1419 Wilton Place. (Home 72212).
CRONEMILLER, Mr. and Mrs. W. F., 936 S. Alvarado. (Home 51083 and Wilshire 304).
———— Miss FLORA M., 936 S. Alvarado. (Home 51083 and Wilshire 304).
CROSS, Mr. and Mrs. FRANK F., 1519 S. Gramercy Place. (Home 72203).
CROSS, Mr. and Mrs. WILLIAM S., 1154 W. 29th. (Home 23189). 1st Wednesday.
CROW, Mr. and Mrs. SAMSON M., 116 E. 24th. (Home 24948).
CRUTCHER, Mr. and Mrs. ALBERT, 1257 W. Adams. (West 1806.)
CUMMINGS, Mr. and Mrs. WILBUR E., Center & Franklin, Hollywood. (Home 25027).
CUNNINGHAM, Mr. and Mrs. W. P., Hotel Lankershim. (Home 10947
CURRY, Mr. and Mrs. ELVIN J., 2823 W. 8th. (West 5722.)
CURTIS, Mr. and Mrs. EDWIN A., 812 S. Westlake Av. (Home 51077 & Wilshire 103).
CURTIS, Mr. and Mrs. HARRY H., 212 N. Sichel. (East 1896).
CURTIS, Mr. and Mrs. WM. DEXTER, 1933 S. Oxford Blvd. (West 2849).
CUTLER, Mr. and Mrs. WALTER S., 447 S. Mathews. (Boyle 1239).
DANZIGER, Mr. and Mrs. J. M., 828 S. Lake. (Home 51127.)
DARLING, Mrs. ADAM, (Mr. and Mrs. HERMAN S. DARLING), 517 W. 23rd. (Home 21830.) 2nd and 4th Wednesday.
DARRIN, Dr. and Mrs. S. I., Hotel Lankershim (Home 10947 and Broadway 5620).
DAVIDSON, Mr. and Mrs. A. N., 997 Western Av. (Home 71977).
DAVIS, Mr. and Mrs. Edward, Hotel Lankershim. (Home 10947 & Broadway 5620.)
DAVIS, Mr. and Mrs. JUDSON M., 935 W. Washington. (Home 24870).
DAVIS, Mr. and Mrs. RALPH FRANKLIN, 2196 W. 25th. (Home 71046.)
DAY, Mr. and Mrs. RICHARD V., 12 St. James Park. (Home 24085) .
DAY, Rev. and Mrs. WM. HORACE, 946 S. Union Av. (Home 51144 and Wilshire 1946).
DE GARMO, Mr. and Mrs. ELWOOD, 1671 Church. (West 2378).
DE GARMO, Mr. and Mrs. GEORGE CURTIS, 823 Catalina (Home 54394). 1st & 3rd Fri.
DE GARMO, Mr. and Mrs. HENRY, 1725 Westmoreland Place. (Home 72038.)
DEHM, Mr. and Mrs. WILLIAM H., 1027 Valencia.
DEL VALLE, Mr. and Mrs. REGINALDO F., 3508 S. Figueroa. (Home 24097).
———— (Mrs. SPENCER W. WARREGANG) 3508 S. Figueroa. (Home 24097).
DEMENS, Mr. and Mrs. P. A.; Miss; 1225 W. 28th (Home 21441).
DENIS, Mr. and Mrs. GEORGE J., 610 S. Westlake Av. (Home 51520 and Wilshire 1409).
———— Miss ALBERTA, 610 S. Westlake Av. (Home 51520 and Wilshire 1409) 1st Friday
DENNIS, Mrs. W. A., 2717 Menlo Av. (Home 21343).
DENT, Mr. JONATHAN; Misses; 2720 Wilshire Boul. (Main 3797 & Home 53650). 1st Fri
DERBY, Mr. and Mrs. W. SPENCER; Misses; 1145 Ingraham. (Home 51948.) Friday.
DESMOND, Mr. and Mrs. CORNELIUS C., 958 S. Alvarado. (Home 51043) Friday.
———— Misses; (Miss MARGARET DODD); 958 S. Alvarado. (Home 51043). Friday.
DE VAN, Mr. and Mrs. DURWARD S., 2319 W. 24th. (Home 71028.) Wednesday.
DIETER, Mr. and Mrs. EDWARD C., 722 Valencia. (Home 51917.) 4th Friday.
DILLON, Mr. and Mrs. HENRY C.; The Misses; 684 Benton Blvd. (Home 52709.)
DIXON, Mr. and Mrs. WILLIS M., 1200 Arapahoe (Home 54039). 2nd and 4th Friday.
DOBINSON, Mrs. FLORENCE A., 645 W. Av. 50. (East 1151).
DOCKWEILER, Mr. and Mrs. ISADORE B., 957 W. Adams. (West 390.) Wednesday.

DOHENY, Mr. and Mrs. EDWARD L., (Mrs. JOHN E. BETSOLD) 8 Chester Place. (Home 21411.)
DOOLITTLE, Mr. and Mrs. LUCIUS E., 1621 Orange. (Home 51766.)
DORAN, Mr. and Mrs. WILLARD JAMES, 1194 W. 27th. (Home 21254.) 1st Wednesday.
DORN, Mr. and Mrs. FRED R., 1190 4th Av. (Home 71579)
DORSEY, Mr. and Mrs. STEPHEN W., 2619 S. Figueroa. (Home 22176.)
DOUGLAS, Mr. and Mrs. FRANK M., 175 N. Wilcox Av. ,Hollywood. (Home 57137).
———— FRANK M. Jr., 174 N. Wilcox Av., Hollywood. (Home 57137).
DOUGLASS, Mr. and Mrs. THOMAS J., 2600 Wilshire Blvd. (Home 54974)
DOWDLE, Mr. JOHN, California Club.
DOZIER, Prof. and Mrs. MELVILLE, 825 W. 11th. (Home 52111.)
DRAKE, Mr. and Mrs. CHARLES R., 2633 S. Hoover. (Sunset West 3836 & Home 23679).
———— Miss; 2633 S. Hoover. (Sunset West 3836 & Home 23679).
DRAKE, Mr. and Mrs. JEAN G., Long Beach, Cal. ((256 Cedar Av.). Home 367.
DRAKE, Mr. and Mrs. JAMES CALHOUN, 2715 S. Hoover (Home 21525). Wednesday.
DRYDEN, Mr. and Mrs. NATHANIEL, 1555 Manhattan Place. (West 4888.) Wednesday.
DUCOMMUN, Mr. and Mrs. EDMUND F.; Miss SHEMWELL; 1347 S. Grand Av. (Home 21734).
DUCOMMUN, Mrs. LEONIDE, 1347 S. Grand Av. (Home 25734). 1st and 3d Wednesday.
———— Mr. CHAS. A.; Mr. ALFRED H.; Mr. EMIL C.; 1347 S. Grand Av. (Home 25734)
DUNCAN, Mr. and Mrs. BOAZ, 1201 Lake
DUNHAM, Mr. and Mrs. WM. P., 492 Ardmore. (Home 56229)
DUNN, Mr. and Mrs. WILL E., 917 W. 28th (West 225 and Home 21293). Wednesday.
EARL, Mr. and Mrs. EDWIN T., 2425 Wilshire Boul. (Temple 1273 & Home 51115). Fri
EASTON, Mr. and Mrs. GEORGE B., 2389 W. 23rd (Home 71017). 1st Tuesday.
EATON, Mr. and Mrs. WALTER P., 738 S. Union Av.
EDGAR, Mrs. W. F., 514 W. Washington. (West 1371.)
EDGERTON, Mr. EDWIN O., 1854 W. 21st (Home 71839).
EDSON, Mr. and Mrs. CHARLES FARWELL, 950 W. 20th. (Home 23919).
EISNER, Mr. ISADOR, 2421 W. 22nd.
EDWARDS, Dr. and Mrs. WILLIAM A., 2600 W. Adams (Home 71154).
EISEN, Mr. and Mrs. THEODORE A., 2626 S. Figueroa. (Home 22868 & South 1796.)
ELDER, Mr. and Mrs. CHAS. A., 1736 W. 49th. (Home 26504).
ELDRED, Mr. and Mrs. ELISHA, 333 S. Cahuenga Blvd. (Home 56302).
ELLIOTT, Mr. JOHN MACKEY, 914 W. 28th. (Home 24274 and West 1166).
———— Miss; Mr. JOHN M. Jr.; 914 W. 28th. (Home 24274 and West 1166).
ELLIS, Mrs. CHARLES J.; Misses; 2320 Scarff. (West 1359.) 3rd Wednesday.
ELLIS, Dr. and Mrs. H. BERT, 2430 Ocean View (Home 52098 and Temple 956). 1st Fri
ELLISON, Mr. and Mrs. JOS. KINGMAN, 475 S. Gramercy Pl. 1st and 3rd Friday.
ENGSTRUM, Mr. and Mrs. FRED E., 2704 Ellendale Place. (Home 23005.) 1st Wednes-
ENGSTRUM, Mr. and Mrs. FRANK O., 2690 Ellendale Place (West 1886).
EMERY, Mr. and Mrs. GRENVILLE C., 1634 S. Western Av. (Home 72148).
———— Miss LAURA J., 1634 S. Western Av. (Home 72148).
EPSTEIN, Mr. and Mrs. GEORGE B., 1532 Gramercy Place (Home 72926).
ERKENBRECHER, Mr. and Mrs. BYRON, 647 S. New Hampshire Av. (Wilshire 825).
ESHMAN, Mr. and Mrs. MELVILLE G., 1219 W. 27th (Home 24580).
EVERHARDT, Mr. and Mrs. MATTHEW W., 1401 Alvarado Ter. (Home 21603 and West 338)
FARISH, Mr. and Mrs. O. EUGENE, 2193 W. Adams (Home 71144 and West 3505).
FARRELL, Mr. and Mrs. J. P., Hotel Lankershim. (Home 10947 & Broadway 5620.)
FARWELL, Mr. and Mrs. LYMAN, 2908 S. Figueroa. (Home 24560.)
FAY, Mr. and Mrs. FRANK PAIGE, 743 Garland Av. (Main 2973 and Home 55429).
FAY, Mr. and Mrs. FRED E.; Miss CYNTHIA; 974 Gramercy Pl. (Home 71909).
FAY, Mr. and Mrs. JOHN T., Jr., 2437 S. Figueroa.
FAY, Miss KATE N., 711 Garland Av. (Home 52197).
FELLOWS, Dr. and Mrs. ALFRED, 1145 Lake. (Home 52688 & West 3230.)
FERBERT, Dr. JOHN C., California Club (Home 10235).
FINLAYSON, Judge and Mrs. FRANK G., 500 Gramercy Pl. (Home 56160).
FISH, Dr. and Mrs. CHAS. W., 2120 S. Union Av. (West 711 & (Home 24169.)
FISHBURN, Mr. and Mrs. JOHN E., 2266 S. Harvard Blvd. (Home 71868).
FISKE, Mr. and Mrs. WILLIAM K., 2905 S. Hoover. (Home 24424).
FITZGERALD, Mr. and Mrs. JAMES TABOR, Western Av. and Adams. (Home 73759).
FLEMING, Mr. and Mrs. CLIFFORD B., 1002 Beacon. (West 2825.) 1st Friday.
FLEMING. Mr. and Mrs. THOS. J., 2637 Severance. (Home 21404.) Wednesday.
FLINT, Mr. and Mrs. CHARLES N., 929 S. Westlake Av. (Home 51502).
FLINT, Hon and Mrs. FRANK P., 2645 Pasadena Av. (Home 31658 and East 99).
———— (Mrs. A. L. DANSKIN) 2645 Pasadena Av. (Home 31658 and East 99).
FLINT, Mr. and Mrs. FREDERICK W., 2019 W. Washington (Home 71382).
FLINT, Mr. and Mrs. FREDERICK W. Jr., 20 Chester Place. (Home 23125.) Wednes-
FLINT, Mr. and Mrs. MOTLEY H., 601 S. New Hampshire Av. (Temple 717 & H. 56215)
FOLEY, Mr. and Mrs. JOHN H., (Miss BERESFORD JOY), 715 E. Adams. (South 2078 & Home 22608.)

FOREMAN, Gen. and Mrs. CHARLES, 1719 S. Flower. (Home 22670 and West 1236).
——— Miss ELOISE; Mr. CHARLES Jr.; 1719 S. Flower. (Home 22670 and West 1236).
FORMAN, Gen. and Mrs. CHARLES; Miss ELOISE; Mr. CHARLES, Jr.; 1719 S. Flower (Home 22670 and Pacific West 1236).
FOLSOM, Mr. and Mrs. HARRY GILMAN, 1757 W. 21st. (West 2185 and Home 73386).
FORVE, Mr. and Mrs. PHILIP, 427 S. Westlake Av. (Home 51744). Friday.
——— (Mrs. LAURA RIEGER) 427 S. Westlake Av. (Home 51744).
FOSTER, Mr. and Mrs. ERNEST K., 200 E. Av. 42. (Home 31234).
FOSTER, Mr. and Mrs. JOHN D., 813 W. 28th. (Home 23147 and West 5327.) Wed.
FOSTER, Miss NANCY K., 643 W. 32nd (Home 23006).
FOX, Mr. and Mrs. C. J. Jr., 116 N. Union Av. (Home 53632.) 1st & 2nd Friday.
FOY, Mr. and Mrs. JAMES CALVERT, 432 S. Alvarado. (Temple 965.) Friday.
FOY, Mrs. LUCINDA M., San Rafael Ranch, San Rafael Hts. (Home 39031).
——— Miss MARY E.; Miss CORA; San Rafael Ranch, San Rafael Hts. (Home 39031).
FRANCIS, Mr. and Mrs. JOHN H., 1117 Elden. (Home 53840).
FRANCISCO, Mr. and Mrs. ANDREW W., Hargrave Apts. (Home A-5415 & Bdway A-9782)
FRANK, Mr. and Mrs. H. W., 1705 S. Figueroa (Home 22251). 1st and 2nd Wednesday
FRANKENFIELD, Mr. and Mrs. J., 1007 S. Hill. (Home F-4947) Tuesday.
FREDERICKS, Mr. and Mrs. JOHN D., 258 N. Union Av.
FREDERICKSON, JUDGE and Mrs. WM., 2097 W. 28th. (West 1671.)
FRENCH, Miss ISABEL COBB, 421 W. Adams. (Home 23126.)
FRICK, Dr. and Mrs. DONALD J., 538 S. Harvard Blvd. (Home 56299 and Wilshire 1030).
FROST, Dr. and Mrs. FREDERICK R., 1011 W. 23rd (Home 24162).
FULLER, Mr. and Mrs. C. H.; Miss; 636 Bixel. (Main 2108.) 3rd Friday.
FULLER, Mr. and Mrs. ORTIS B., 626 Benton Way. (Home 51665 and Wilshire 1882).
FULLER, Mr. and Mrs. WM. H., 937 W. 30th. (Home 23509.) 1st Wednesday.
FULTON, Dr. and Mrs. DUDLEY, 2700 S. Grand Av. (Home 24281 & South 82).
FULTON, Mrs. JAMES, (Miss JOSEPHINE MALLARD), 802 Mallard. (Broadway 2133.)
FURREY, Mr. and Mrs. WILLIAM C.; Miss; 1103 Ingraham. (Home 51759.) Friday.
GABEL, Mr. and Mrs. THOMAS R., 900 S. Westlake Av. (Wilshire 112).
GARBUTT, Mr. and Mrs. FRANK A., 321 S. Alvarado. (Home 51693.)
GARLAND, Mr. and Mrs. WILLIAM, 757 Westlake. (Wilshire 598).
GARLAND, Mr. and Mrs. WM. M., 815 W. Adams. (West 757 and Home 21904) Wednesday.
GARNSEY, Mrs. FRANCES E., 825 W. 30th. (West 1522). Wednesday.
GARNSEY, Mr. LEIGH G., Redondo, Cal.
GARRETSON, Mr. and Mrs. S. W., 128 McCadden Place, Hollywood. (Home 57433.)
GATES, Mr. and Mrs. CARROLL W., 411 Fremont Av., S. Pasadena. (Main 4580 & Home 3880)
GATES, Mr. and Mrs. LEE C., 961 S. Manhattan Place. (Home 71978).
GAY, Mr. and Mrs. GILBERT T., 227 W. Adams. (Home 22333.) Wednesday.
GEARY, Miss SYBIL C., 2620 W. Pico. (Home 73118).
GERMAN, Mr. and Mrs. EDGAR, 936 S. Burlington. (Home 52777.)
GERMAIN, Mrs. CAROLINE, 1348 S. Figueroa. (Home 22952.)
GERMAIN, Mr. and Mrs. EDWARD; Misses; 1356 Westlake Ave. (Home 21468.) 2d Fri.
GIBBONS, Dr. and Mrs. SHERWIN, 1639 St. Andrews Place. (Home 72041.)
GIBBON, Mr. and Mrs. THOS. EDWARD; Mrs. W. R.; 2272 Harvard Blvd. (West 255.) and Home 71869.) Wednesday.
GILBERT, Mr. JOHN M., Hotel Angelus. (Home 10041 & Main 1742.)
GILLELEN, Mr. and Mrs. FRANK S., 220 N. Av. 60. (Home 38142).
GILLELEN, Mr. and Mrs. GEORGE F., 1333 Arapahoe. (West 850).
GILLELEN, Mr. and Mrs. WARREN, Mr. WARREN, Jr., 2152 W. 21st. (West 5789.)
GILLETTE, Mr. and Mrs. G. G., 1924 S. Figueroa. (Home 53953 and West 5851). Friday.
GILLIS, Mr. and Mrs. ROBERT C., 907 W. 28th.
GILMORE, Mr. and Mrs. E. W., 2007 Ocean View Av. (Home 51734.)
GLASS, Mr. and Mrs. ALBERT B., 5909 S. San Pedro. (Home 28877).
GLASSELL, Mr. and Mrs. HUGH, 942 Elden Av. (Home 54057.)
GODDARD, Mr. and Mrs. F. M., (Mrs. SUSAN LEE), 3006 Wilshire Blvd. (Home 51395.)
GOLDSCHMIDT, Mr. and Mrs. MAX, 1147 S. Hope. (Home F 1930.) 2d Thursday.
GOODENOW, Mr. and Mrs. CORTEZ J., 2819 S. Hope. (Home 22543). Wednesday.
——— Mr. SYLVESTER; Mr. HAROLD W.; 2819 S. Hope. (Home 22543).
GOODHUE, Mr. and Mrs. WM. T., 1488 W. 49th. (Home 53104 and West 257).
GOODING, Judge and Mrs. H. C.; Miss GERTRUDE; 1926 S. Grand Av. (Home 24539.)
GOODRICH, Mr. and Mrs. BEN; Miss SARA; 1844 S. Flower. (Home 23621.) Wednesday.
GRAHAM, Mr. and Mrs. THOMAS A., 939 W. 20th. (West 774.)
GRANT, Mr. and Mrs. JOHN R., 1006 S. Bonnie Brae. (Home 51262.)
GREAVES, Mr. and Mrs. B. FRANK, 749 E. Kensington Rd. (Main 3781). 3d & 4th Wed.
GRAVES, Mr. and Mrs. JACKSON A., Alhambra, Cal. (320 Huntington Drive). Main 51.
GRAVES, Dr. and Mrs. WM. LOMAX, 667 S. New Hampshire Av. (Home 52109). Wednesday
GRAY, Judge and Mrs. WHEATON A.; Miss E.; Hotel Darby. 2nd and 3rd Wednesday.
GREAVES, Mr. and Mrs. B. FRANK, 749 E. Kensington Road. (Main 3781). 2nd & 4th Wed.
GREEN, Mr. and Mrs. BURTON E., 2633 Ellendale Place. (Home 21514.) Wednesday.
GREEN, Mr. and Mrs. LUTHER H., 303 E. Emelita Av. (Home 57640).

GREEN, Mrs. MARY SELLS, Auditorium Hotel. (Home 60183).
——— Mr. B. FRANK, Auditorium Hotel. (Home 60183).
GREENE, Mr. and Mrs. CHARLES G., 2406 Kent. (Home 53580).
GREENE, Mr. and Mrs. HENRY A., 1127 W. 27th. (Home 22429.)
GRIFFITH, Mr. and Mrs. FREDERICK T., (Mrs. S. B. HAHN), 2636 Severance. (Home 23143.)
GRIFFITH, Mr. and Mrs. FRANK, St. Lawrence Apts., 42 St. James Park. (West 2213)
GREGORY, Mr. and Mrs. MILES S.; Miss MARIETTA; 2340 London (Home 53528 and Bell Temple 181).
GRIFFITH, Mr. and Mrs. JOHN T., (Mrs. A. A. WEDMEYER), 939 W. 21st. (Home 23149.) Wednesday.
GRIGG, Mr. and Mrs. MERRILL MOORE, 1518 S. Gramercy Place. (Home 73270).
GROSSE, Mr. and Mrs. JOHN, 30 Ford Place, Pasadena. (Home 1207.)
GUDE, Mr. and Mrs. ALBERT L.; Miss ALBERTA; 1831 W. 21st. (Home 72995.)
GUINN, Mr. and Mrs. JAMES MILLER; Misses; 5539 Monte Vista. (Home 39141.)
GWYNNE, Mrs. JOEL B., (Mrs. R. SMITH), 2335 W. 27th (West 4350.) 1st Wednesday.
HAENCKE, Mr. and Mrs. J. MARTYN, 2600 Wilshire Boulevard, Los Angeles, Cal.
HAGAN, Dr. and Mrs. RALPH, 758 Lake. (Home 51112 & Main 366.) 1st Friday.
HALE, Mr. and Mrs. JAMES M., Ocean Park, Cal.
HALE, Mr. and Mrs. ROBERT, 517 Commonwealth Av. (Home 55433).
HALE, Mr. and Mrs. ROBERT T., Manhattan Beach, Cal.
HALLETT, Mr. and Mrs. RUSSELL B., 2827 W. 27th. (Home 51619).
HAMBURGER, Mr. and Mrs. DAVID A., Santa Monica, Cal. (Santa Monica Home 1266).
HAMBURGER, Mr. and Mrs. M. A.; Miss BELLE; Miss EVELYN; 2316 S. Figueroa.
HAMILTON, Mr. and Mrs. EDDY A., 1746 S. Hobart Blvd. (Home 72035).
HAMLIN, Mrs. HARRIET A., (Apt. 106) 427 S. Olive. (Home F 1894.)
HAMMOND, Mr. and Mrs. WILLIAM T. S., 514 Shattuck Place. (Home 53577).
HANCOCK, Mr. and Mrs. G ALLAN, 683 S. Carondelet. (Home 51542.)
HARMON, Mr. and Mrs. LLOYD W., 137 W. 46th. (Home F-5873).
HARRINGTON, Mr. and Mrs. HARRY, Hotel Angelus. (Home 10041 and Main 8890.)
HARRIS, Mrs. GERTRUDE, 1029 Dewey Av. 1st and 2nd Friday.
HARRIS, Mr. and Mrs. MURRAY McC., 685 Coronado. 1st and 2nd Wednesday.
HARRISON, Mr. and Mrs. DON P., 2718 Kenwood. (Home 73849). Wednesday.
HARRISON, Postmaster and Mrs. WILLIAM H., 327 Kingsley Drive. (Home 56522).
HANST, Mrs. J. G., 1788 W. 25th. (West 3976).
HARDING, Mr. asd Mrs. BENJ. LOMBARD, 414 Alexandria Av. (Home 56315).
HASKINS, Mr. and Mrs. SAMUEL MOODY, 2624 Orchard Av. (West 1585 and Home 23991).
HAUSSLER, Mr. and Mrs. F. O., 1914 S. Figueroa. (Home A-5892). Wednesday.
HAYES, Mr. and Mrs. GRANVILLE H., 2500 W. Adams. (Home 71151.)
HAYNES, Dr. and Mrs. JOHN R., 945 S. Figueroa. (Home 52008 & Main 294.) Friday.
HAYNES, Miss MARY E., 2007 S. Figueroa. (West 2275 and Home 25087.) Wednesday.
HAYNES, Dr. and Mrs. ROBT. W., 971 Arapahoe. (West 3026.) Friday.
HAYWARD, Dr. and Mrs. HENDERSON, 2501 Wilshire Blvd. (Home 51559.) Friday.
HAZARD, Mr. and Mrs. HENRY T., 365 New Hampshire. (Home 56285). 1st & 2nd Wed.
HEIM, Mr. and Mrs. FREDERICK A., 1320 Carroll Ave. (Home 53716.) 3d Wednesday.
HELM, Mr. and Mrs. LYNN; (Mrs. SCOTT HELM), 2653 Ellendale Pl. (Home 23640.)
HELLMAN, Mrs. HERMAN W., 2127 W. 6th. (Home 1568). 1st Monday.
HELLMAN, Mr. and Mrs. JAMES W., 1126 S. Lake. (Home 51059) 1st Friday.
HELLMAN, Mr. and Mrs. MARCO H., 3350 Wilshire Blvd. (Home 54477).
HELLMAN, Mr. and Mrs. MAURICE S., 2225 S. Harvard Blvd. (Home 71061) 2d Wednesday
HEMENWAY, Mr. and Mrs. W. G., 1130 W. 7th. (Home 60049).
HENDERSON, Mr. and Mrs. CHARLES A., 713 W. 10th. (Main 7685.)
HENDERSON, Mr. and Mrs. JOHN A., 2615 S. Grand Ave. (South 3340.)
HENDRICK, Mr. and Mrs. JAMES WESLEY, 1421 Alvarado Ter. (Home 23735.)
HENNEBERGER, Mr. and Mrs. H. Jr., 837 Westlake Av. (Home 54481).
HERRON, Mr. and Mrs. F. IRWIN, 2627 Orchard Av. (Home 21002). 1st and 3d Wednesday
HERRON, Mr. and Mrs. RUFUS H.; Miss EDITH M.; 2600 Wilshire Boulvd.. (Home 10223)
HERVEY, Judge and Mrs. WM. RHODES, 601 Shatto Pl. (Home 51867.) 3d Friday.
HIBBARD, Mr. and Mrs. I. L., 906 S. Westlake Av. (Wilshire 92). 1st and 3d Friday.
——— (Mrs. N. C. HUDSON); 906 S. Westlake Av. (Wilshire 92).
HICKS, Mr. and Mrs. FRANK S., 832 W. Adams. (Home 21930 and West 565.)
HILL, Mr. and Mrs. ROBERT G., 2223 W. 9th. (Home 55267).
HINCHCLIFFE, Mr. and Mrs. C. W., 1307 Crenshaw Blvd. (West 3 and Home 23576).
——— Mr. C. W., Jr.; 2414 Grand Av. (West 3 and Home 23576).
HINE, Mrs. AUGUSTUS; Miss; 3300 S. Figueroa. (Home 23430.) 4th Wednesday.
HITCHCOCK, Dr. and Mrs. WILLIAM W.; (Dr. and Mrs. DUDLEY FULTON;) 2700 S. Grand Ave. (South 82 and Home 24281.)
HOBBS, Mrs. MARGARET B., 5311 S. Figueroa.
HOLABIRD, Mr. and Mrs. HARRY G., 1917 Ocean View Av. (Home 53641.)
HOLABIRD, Mr. and Mrs. WM. H., 1921 Ocean View Av. (Home 51719). Friday.

HOLDER, Mr. and Mrs. JAMES WARREN, 1200 W. 37th Place. (Home 77381 & West 4372).
HOLDRIDGE, Mr. and Mrs. C. G., 2786 Francis Av. (West 5553.)
HOLE, Mr. and Mrs. WILLITS J., 1907 W. 6th. (Home 51710.)
HOLLENBECK, Mrs. ELIZABETH, 573 S. Boyle Av. (Home 41090 and Boyle 121).
HOLLIDAY, Mr. and Mrs. WM. H., 605 N. Ave 66th. (Home 39160.)
HOLMAN, Dr. and Mrs. FRANK DUVAL, 535 Oxford Av. (Home 56499).
HOLMES, Mrs. FRANCES J.; Miss HELEN; 1903 Cordova. (Home 71910.) Wednesday.
HOLMES, Mr. and Mrs. W. H.; The Misses; 312 S. Boyle Av. (Home 41251.) Tuesday.
HOLTERHOFF, Mr. and Mrs. GODFREY, Jr.; Miss; 1360 W. Adams. (Home 24211.)
HOOK, Mr. and Mrs. WILLIAM S., Jr., 2673 Menlo Av. (Home 23414,) Wednesday.
HOOKER, Mrs. HENRY C., (Mrs. MADISON W. STEWART; 870 W. Adams. (H. 21291)
HOOKER, Mrs. JOHN D.; Miss MARIAN O.; 325 W. Adams. (Home 22372 & South 46).
HOPPER, Mr. and Mrs. CHARLES B., 1052 W. 53rd. (Home 26226.)
HORTON, Mr. and Mrs. RUFUS LANDON, 1633 W. 25th. (Home 71806.) Friday.
HOTCHKISS, Mrs. FINLAY M., 2334 Thompson. (Home 23465.) 1st & 3rd Wednesday.
HOUSH, Mr. and Mrs. WM. H., 211 E, Av. 52. (East 1716). 3rd Thursday.
HOWARD, Mr. VOLNEY E., 1540 Wilton Place. (Home 72219).
——— Mr. ARTHUR J.; Mr. HERBERT; 1540 Wilton Pl. (Home 72219).
HOWLAND, Mr. and Mrs. FRED'K T., 2252 S. Hobart Blvd. (Home 73790). 2 & 4 Wed.
HOWARD, Dr. and Mrs. HENRY W., 2317 Scarff. (Home 21567.) Wednesday.
HOWARD, Mrs. JOHN E.; Miss; 619 Park View Av. (Home 51548.) Friday.
HOWELL, Mr. and Mrs. R. H.; Mr. R. L.; 1122 W. 7th. (Home 53045.)
HOWELL, Rev. and Mrs. ROBERT P., 926 Grattan. (Main 5037.)
HOWES, Mrs. FELIX C.; Miss; 2920 S. Figueroa. (Home 23118.) 1st and (?) Wednesday.
HOWES, Mr. and Mrs. FREDERICK C., 2177 W. 24th. (Home 72790.) Wednesday.
HOWZE, Mr. and Mrs. JOHN, 2155 W. Adams. (Home 73023.)
HUBBARD, Mr. and Mrs. ALBERT A.; Mr. ALBERT F.; 903 S. Burlington Ave. (Home 51271 and Bdwy 4114.) Friday.
HUBBARD, Mr. and Mrs. CHAS. L., 1212 Orange. (Home 51809.) 1st and 3d Friday.
HUBBARD, Mr. and Mrs. R. B., 721 W. 30th. (West 4566.) 2d and 4th Friday.
HUBBARD, Rev. and Mrs. W. F., 122 Morgan Place, Hollywood. (Home 59282).
HUBBELL, Judge and Mrs. STEPHEN C., 1000 Arapahoe. (Home 53995.) Friday.
HUBERT, Mr. and Mrs. PHILLIP G., 2144 Hobart Blvd. (Home 71083.)
HUGHES, Mrs. MARGARET, 34 St. James Park. (West 1333.) 1st and 2d Wednesdays.
HULL, Mr. and Mrs. ARTHUR E., 670 Wilshire Place. (Home 52101.)
HUNT, Mr. and Mrs. JOHN N., S. Pasadena, Cal. (1300 Lyndon) Main 1994).
HUNT, Mr. SUMNER P., California Club.
HUNTER, Mr. and Mrs. JOHN ADDISON; Misses; 2683 Ellendale Place. (West 1977.)
HUNTINGTON, Mr. HENRY E., Jonathan Club. (Main 8317.)
HUNTINGTON, Mr. and Mrs. HOWARD E., Oak Knoll, Pasadena. (Main 279.)
HUPP, Mr. and Mrs. GEORGE S., 108 N. Grand Av.
HUTCHASON, Dr. and Mrs. WILLIS E., 2401 Romeo Pl. (Home 72358.) 1st Wed.
HUTCHINSON, Dr. and Mrs. G. L., 510 Westmoreland. (Home 51360 and Wilshire 945).
HUTCHINSON, Dr. and Mrs. RANDALL, 2817 Menlo Av. (West 617 and Home 23996.)
HUTCHISON, Mr. and Mrs. WM. G., 699 S. New Hampshire Av. (Home 54429).
INNES, Mr. and Mrs. DANIEL, Hotel Lankershim. (Home 10947 and Broadway 5620.)
INNES, Mr. and Mrs. WILL A., 933 W. 30th. (Home 24107.) Wednesday.
JACOBY, Mr. NATHAN; Miss RITA; 685 S. Westmoreland Av. (Home 51210).
JAMES, Judge and Mrs. WILLIAM P., S. Pasadena (1922 Monterey Rd.) Home 23935.
JAMISON, Mr. and Mrs. WILLIAM H., 2024 S. Hoover. (Home 23935.)
JANSS, Mr. and Mrs. EDWIN, 811 Beacon. (Home 51241 and Wilshire 75).
JANSS, Mr. HAROLD; 811 Beacon. (Home 51241.)
JANSS, Mr. and Mrs. HERMAN, Brentwood Park.
JANSS, Dr. and Mrs. PETER, 811 Beacon. (Home 51241.)
JEFFREYS, Mrs. VIOLA HOWE, 1636 Rockwood. (Temple 789.) 2d and 4th Friday.
JEFFRIES, Mr. and Mrs. WILLIAM PARRISH, 976 Arapahoe. (Home 53996.) Friday.
JENKINS, Dr. and Mrs J. F. T., 1050 W. 24th. (Home 24163 and West 1810).
——— Dr. J. EVAN, Jr.;(Mrs. RALPH DOW); 1050 W. 24th. (Home 24163 & West 1810)
JENKINS, Mr. and Mrs. J. J., 2737 W. 8th. (Home 51020).
JESS, Mr. and Mrs. STODDARD, 2133 Harvard Blvd. (Home 72956.) Wednesday.
JEVNE, Mr. and Mrs. H., 837 S. Westmoreland Av. (Home 24204). Friday.
JEVNE, Mr. and Mrs. JACK A., 987 Araphoe. (Home 3905 and Wilshire 751).
JOHNSON, Mr. and Mrs. BENJAMIN, 2241 S. Hobart Blvd. (Home 72692). 1st Wednesday
JOHNSON, Mr. and Mrs. EDWARD, 428 W. Adams.
JOHNSON, Mr. and Mrs. FREDERICK O., 1005 W. 28th. (Home 21604).
JOHNSON, Mr. and Mrs. FREDERICK WARREN, 2151 W. 21st. (Home 72307).
JOHNSON, Mr. and Mrs. GAIL B.; Miss; 345 S. Westlake Ave. (Home 51743.)
JOHNSON, Mr. and Mrs. S. FREDERIC, 1739 Lenox Av. (Home 72122.) 2d Wednesday.
JOHNSON, Dr. and Mrs. MILBANK, 360 Westlake Av. (Home F-6590 and Wilshire 588).

JOHNSON, Mr. and Mrs. ORSON T., 1221 Orange. (Home 52533) 1st and 3rd Friday
JOHNSON, Dr. and Mrs. P. V. K., 1913 Ocean View Av. (Home 51729 and Wilshire 1499)
JOHNSTON, Mr. JOHN K., Jonathan Club.
JOHNSTON, Mrs. MELVILLE MORTON; (Mr. and Mrs. CURTIS WILLIAMS), 2237 Hobart Blvd. (Home 71106.) Wednesday.
JONES, Mr. and Mrs. ALBERT CARLOS, 801 W. 28th. (Home 23680.) 1st Wednesday.
JONES, Mr. CHARLES E., Hotel Lankershim. (Home 10947 and Broadway 5620).
JONES, Dr. and Mrs. CUMMINS B.; Miss EWING; 2101 Gramercy Place. (Home 71994.)
JONES, Mr. and Mrs. HENRY S., 1010 Park View Av. (West 599.)
JONES, Major and Mrs. JOHN TAYLOR, 2637 Portland Ave. (Home 21947.) 1 & 3 Wed.
JONES, Mr. and Mrs. MARK G., 1620 W. Pico. (Home 23944).
JONES, Mr. and Mrs. MATTISON B., Glendale, Cal. (Glendale 367).
JONES, Mr. and Mrs. ROBT. F.; Miss MATILDA T.; 727 Garland Av. (Home 53157 and Main 3848.) Sum. Res., Santa Monica, Cal.
JONES, Mr. and Mrs. WILLIAM L., 2096 Harvard Boul. (Home 72025).
JORDAN, Mr. and Mrs. GEORGE W.; (Mrs. MARY J. EARLY;) 3012 S. Vermont Ave. (West 1645.) 1st and 3d. Friday.
JOSLIN, Mr. and Mrs. CHARLES E.; Miss PHOEBE; 323 W. 28th. (Home 23376.)
JUDAH, Mr. and Mrs. EDWARD G., (Mrs. JOHN E. HOWARD; Miss HOWARD) 619 Park View Ave. (Home 51548.) 2d and 4th Friday.
JUDD, Mr. and Mrs. DON A.; Miss FLORENCE B., 1437 Bonnie Brae. (Home 21994.)
JUSTICE, Dr. O. M., Hotel Lankershim. (Home 10947 and Broadway 5620.)
JUTTEN, Mr. and Mrs. LLEWELLYN W., Pasadena, Cal.
KEATING, Mr. and Mrs. ARTHUR GEORGE, 718 W. Adams. (Home 24684).
KELSEY, Dr. and Mrs. ARTHUR L., 607 S. Commonwealth Av. ,Home 51584.) 1st Fri.
KELSEY, Mr. and Mrs. FRANK M., 2639 Monmouth Av. (Home 21613.) Wednesday.
KELLOGG, Mr. and Mrs. GILES B., 3002 Wilshire Boul. (Home 52820 and Temple 866.)
KEMPER, Mr. and Mrs. WILLIAM B.; Misses; Mr. WM. B. Jr.; Mr. FRANK C.; 413 W.
KERCKHOFF, Mrs. ELISE, 825 S. Westlake Av. (Home 51082).
23d. (Home 23306.) Wednesday.
KERCKHOFF, Mr. and Mrs. HERMAN H., 1325 W. Adams. (West 4290 and Home 22582.)
KERCKHOFF, Mr. and Mrs. WILLIAM G., 734 W. Adams. (Home 23216 and West 791).
KING, Mrs. A. J.; Misses; Mr. C. E.; Mr. F. E.; 412 N. Breed. (Home 41123.) Tuesday.
KING, Mr. and Mrs. GEORGE WILSON, 10 St. James Park. (Home 21044.) 1 & 3 Wed.
KING, Mr. and Mrs. FRANK W.; Miss GERTRUDE; 903 Westlake Ave. (Home 51081.)
KING, Dr. and Mrs. JOSEPH M., 1221 Lake. (West 548 and Home 51409.) 2d Friday.
KINGSBAKER, Mr. and Mrs. THEO., 1617 S. Figueroa. (Home 22232).
——— Miss PAULINE; Mr. ALFRED T.; Mr. LEONARD T.; Mr. HARRY B.:
KIRKPATRICK, Mr. and Mrs. JOHN REID, 1221 Catalina St. (West 5549.) 1st Wednes-
KIRKPATRICK, Mrs. ROSS C., 1954 S. Grand Av. (South 1269 and Home 24279).
——— Miss EDITH; (Dr. and Mrs. JOHN); 1954 S. Grand Av. (South 1269 & Home 24279)
KITCHIN, Mr. and Mrs. PHILIP, 1633 S. Hope. (West 4870.) Wednesday.
KLOKKE, Mr. and Mrs. E. F. C., 2105 S. Figueroa. (Home 22053 and West 1256).
KOHLSAAT, Mr. and Mrs. ROBERT, 1018 Magnolia Ave. (1st and 3rd Wednesday.
KNIGHT, Mr. and Mrs. WM. HENRY; Miss; Mr. EMERSON; 621 Witmer. (Main 9236.)
KNOWLTON, Mr. and Mrs. WILLIS T., 1632 Van Ness Ave. (West 2018.)
KOEPFLI, Mr. and Mrs. JOSEPH O., 650 S. Burlington Av., Cor. Orange.
KRAUSS, Mr. and Mrs. ARNOLD, 941 W. 18th. (Home 21875.)
KRESS, Dr. and Mrs. GEORGE H., Hotel Alvarado. (Home 10046 and Bwdy 9873.)
KUEHN, Mr. and Mrs. WILLIAM L., 1623 W. 10th. (Home 53616.) Friday.
KURTZ, Dr. and Mrs. JOSEPH; Miss; 1801 Toberman. (West 3494 and Home 24161.)
LACY, Mr. and Mrs. WM. 3200 Wilshire Boulvd. (Home 52158.) 2d and 4th Friday.
LAMB, Mr and Mrs. FRANK A.; Miss; 421 W. Adams.
LANG, Mr. and Mrs. FRED SELWYN, 640 Bixel. (Home 51821.)
LANKERSHIM, Col. J. B., Hotel Lenkershim. (Broadway 5620 and Home 10947).
LANKERSHIM, Mr. JOHN L., Hotel Lankershim. (Home 10947 and Broadway 5620.)
LARRITT, Mr. and Mrs. RICHARD W., 816 W. 47th. (West 2258.)
LARSON, Mr. WILLIAM E., 425 S. Fremont. (Broadway 5798).
LAUBERSHEIMER, Mr. and Mrs. DANIEL H., 137 E. Ave. 43. (Home 31441.)
LAUBERSHEIMER, Dr. and Mrs. GEORGE, 133 E. Av. 43. (Home 31188 and East 1948.)
LAUGHLIN, Mr. and Mrs. HOMER, Jr., 666 W. 28th. (Home 22450.) Wednesday.
LAUGHLIN, Mr. HOMER; Miss GWENDOLEN; 666 W. Adams. (Home 24273.) Wed.
LAUX, Mr. and Mrs. CARL, 1321 Carroll Ave. (Home 51777.)
LAWSON, Mrs. LILA H., Hotel Lankershim. (Home 10947 and Broadway 5620).
LE DOUX, Dr. and Mrs. JOSEPH A.; Mr. G.; 1430 Constance. (Home 23245.)
LEE, Rev. and Mrs. BAKER P., 975 S. Hoover. (Home 53935 and Wilshire 174). Wednesday
LEE, Mr. and Mrs. BRADNER W., 1105 S. Hope. (Home F 4697.)
LEE, Mr. and Mrs. HENRY CARLTON, 710 W. Adams. (Home 21882 and West 1638.)
LEE, Mr. and Mrs. HENRY T.; Miss MARY; 414 W. Adams. (Home 24759

LEE, Mrs. ISABEL, Hotel Angelus. (Home 10041 and Main 1742.)
LEE, Mr. and Mrs. THOMAS, 323 E. Santa Monica Av. (Home 59073). Wednesday.
LEEDS, Mr. and Mrs. WALTER R., 22 Berkeley Square. (Home 71168.) Wednesday.
LEFEBVRE, Mr. and Mrs. EDGAR E., 2203 W. 21st. (West 771.) 1st and 3d Wednesday.
LEWIS, Mr. and Mrs. EARL V., 2705 Orchard Av. (West 1445). Wednesday.
LEWIS, Mr. and Mrs. JOSEPH A., 2311 Juliet. (Home 71827.) Wednesday.
LEWIS, Dr. and Mrs. WM. MUNROE, 607 St. Andrew Pl. (Home 56195 & Wilshire 1988).
LINDLEY, Miss IDA BANTA, 636 W. Adams. (West 2316.) Wednesday.
LINDLEY, Mr. and Mrs. S. K.; Mr. PHILO L.; 2627 Menlo Av. (Home 24775.) Wed
LINDLEY, Dr. and Mrs. WALTER; (Miss MARY E. HAYNES), 2007 S. Figueroa. (Home 25087 and West 2275.)
LINES, Mrs. LOUISE; Misses; Mr. STERLING; 404 S. Occidental Blvd. (Home 52030).
LIPPINCOTT, Mr. and Mrs. J. BRADLEY, 2713 Harvard Boulvd. (West 4137.) 1st Wed.
LIST, Mr. and Mrs. RICHARD D.; Mr. CHAS. W.; 155 S. Pasadena Av., S. Pasadena.
LLEWELLYN, Mr. and Mrs. DAVID EDGAR, 1935 S. Figueroa. (West 767.) 1st Wed.
LLEWELLYN, Mrs. HANNAH D.; Miss; Mr. JOHN; Mr. REESE; Mr. WILL; 226 W. Adams. (Home 23752 and South 736.) 1st and 2d Wednesday.
LOBINGIER, Mr. and Mrs. ANDREW S., 511 S. Moreland Av. (Home 51233 & Wilshire 1224)
LOCKE, Rev. and Mrs. CHARLES E.; Misses; 728 Berendo. (Home 54130 & West 2367.)
LOEB, Mr. and Mrs. ADRIEN, 1233 S. Bonnie Brae. (Home 53274.) 1st Wednesday.
LOEB, Mr. and Mrs. JOSEPH P., 735 S. Harvard Blvd. (Home 52140).
LOEB, Mr. and Mrs. LEOPOLD M., 1730 Lenox Av. (Home 73662).
LOMBARD, Mr. and Mrs. HARRY DANA, 26 St. James Park. (Home 23805.) Wednes-
LONGLEY, Mr. and Mrs. ALBERT S.; Miss SNOW; 115 N. Carondelet. (Temple 1556.)
LONGSTREET, Mrs. MARY, 1100 W. Adams. (Home 21673 and West 1986.) Wednesday.
LONGYEAR, Mr. and Mrs. WILLIS D., 645 Jasmine. (Home 56228). Friday.
LOOMIS, Mrs. A. J., Hotel Angelus. (Home 10041 and Main 1742.)
LOOMIS, Mr. and Mrs. C. C., Hotel Angelus. (Home 10041 and Main 8890) and Hollywood.
LOOMIS, Miss MARGARET, Hotel Angelus. (Home 10041 and Main 1742.)
LOOMIS, Mr. HARRY, Hotel Angelus. (Home 10041 and Main 1742.)
LYON, Mr. and Mrs. FREDERICK M., 318 W. 33rd.
LYTLE, Mr. and Mrs. GEORGE T., 631 S. Vermont Av. (Home 56202.)
MacCORMACK, Very Rev. and Mrs. WM., 732 Burlington Ave. (Home 51778.)
MACGOWAN, Mr. and Mrs. EARL, Lankershim Hotel. (Home 10947 and Broadway 5620).
MacGOWAN, Dr. and Mrs. GRANVILLE, 733 Garland Av. (Broadway 1319 and Home 52233.) Friday.
MACLAREN, Mr. G. R., 112 Wilton Place. (Home 56591).
MACLAREN, Rev. and Mrs. JAMES, Pasadena, Cal.
MACLEISH, Dr. and Mrs. A. L., 616 Kingsley Drive. (Home 56233 & Wilshire 775).
——— Miss HELEN; Miss DOROTHY; Dr. ARCHIBALD; Mr. GORDON G.; 616 Kingsley
MACNEIL, Mrs. HUGH LIVINGSTONE; Miss; 2321 S. Figueroa. (Home 23029 & West 3178)
MAHAN, Mr. and Mrs. CLARK ROSS, Monterey Road and Linda Vista, S. Pasadena. (Home 39205) Tuesday.
MAIER, Mr. and Mrs. SIMON; Miss HILDRETH; 1137 S. Grand Av. (Home F 6673.)
MARBLE, Mr. and Mrs. JOHN M. C.; Miss ELIZABETH D, 3201 S. Figueroa. (Home 24253.)
MARBLE, Mr. and Mrs. WM. CAREY, 3201 S. Figueroa. (Home 24253).
MARSH, Mr. and Mrs. ROBERT, 1119 Westchester Pl. (Home 72240 and West 3299.)
MARSHALL, Mr. and Mrs. EDWIN J., 304 S. Westlake Av. (Home 51749).
——— Mr. MARCUS, 304 S. Westlake Av. (Home 51749).
MASON, Mr. and Mrs. PIERRE D., 627 Westmoreland Av. (Home 53231).
MARTIN, Mr. and Mrs. NORMAN RUSSELL, 1106 Arapahoe. (West 381.)
MATHEWS, Mr. and Mrs JOHN R., 970 S. Westmoreland Av. (Home 51080). 1st & 3d Fri.
——— Misses; (Miss LIZZIE NEWKIRK); 970 S. Westmoreland Av. (Home 51080).
MATHUSS, Mr. and Mrs. Z. D., 1129 W. 7th. (Home 51781.) Friday.
MAURICE, Mrs. W. T.; Miss EDITH; Mr. GUY; 2803 Menlo Ave. (Home 24108.) Wed.
MAYNARD, Dr. and Mrs. L. C., 4521 Los Felix Av., Cor. Vermont.
McALEER, Hon. and Mrs. OWEN, 3817 S. Main. (South 691 and Home 28446.)
McALLISTER, Mr. and Mrs. FRANK A., 318 W. Adams. (South 3522). Wednesday.
McALLISTER, Mr. and Mrs. JAMES W., 1824 W. 6th. (Home 51459) 1st and 3rd Friday.
McARTHUR, Dr. and Mrs. WILLIAM T., 2025 S. Western Av. (Home 72233 and West 47).
McBRIDE, Mrs. ROBT. YARNELL, 942 S. Westlake Av. (Home 51085). 1st Friday.
McCAN, Mr. and Mrs. DAVID C., 939 S. Burlington Av. (Home 51344).
McCARTHY. Mr. and Mrs. D. O.; Miss MARY BARRY; (Mrs. KATHERINE CHAMBERLAIN), 809 Grand View Av. (Home 54050.)
McCARTHY, Mr. and Mrs. E. AVERY, 5th and Norton Av. (Home 56142).
McCLURE, Mr. and Mrs. LESLIE U., 2637 Dayton Av. (Home 71846).
McCOLLOUGH, Dr. and Mrs. A. M. F.; Mr. VERNON C.; 1111 S. Alvarado. (Home 53417.)
McCONNELL, Mr. and Mrs. LEE A., 2213 W. 8th. (Temple 1277.) 1st Wednesday.
McCOY, Dr. and Mrs. JOHN CRAIG, 986 Gramercy Place. (Home 71226).
——— Mr. LON S.; Mr. JOHN; 986 Gramercy Place. (Home 71226).

McDONALD, Mr. and Mrs. FRANK ANDREW, 2646 La Salle Av. (Home 72369.)
McFARLAND, Mr. and Mrs. CHARLES H., 2659 Ellendale Place. (Home 25226.)
McFARLAND, Mr. and Mrs. DAN; Miss SARAH; 645 W 23d. (Home 21237.) Wed.
McGARRY, Mr. and Mrs. DANIEL E., 2131 W. 29th. (Home 73138.)
McGARRY, Dr. and Mrs. JOHN A., 660 W. Washington. (West 1060 and Home 23659.)
McGEE, Mr. and Mrs. EDWARD W.; Misses; 1012 Bonnie Brae. (West 799.) 1 & 2 Fri.
McGRATH, Mr. and Mrs. T. FRANK, 1025 S. Hope. (Broadway 3576.) 2d Wednesday.
McKEE, Mr. and Mrs. HENRY S., Monrovia, Cal.
McKINLEY, Mr. and Mrs. JAMES WILFRED; Mr. WILFRED; 508 W. Adams. (Home 24851.) Wednesday.
McLAUGHLIN, Mr. and Mrs. EUGENE O.; (Mrs. MARIE HAMMEL;) 2400 S. Figueroa. (Home 24850 and West 1379.) 1st and 2d Wednesday.
McMILLAN, Mr. and Mrs. JOHN, Vine and Primrose. (Home 57650).
McPIKE, Mr. and Mrs. HENRY C.; Mr. HENRY GRAYSON; Los Angeles, Cal.
McQUIGG, Mr. and Mrs. MARTIN V., 1003 Westlake Ave. (Home 51258.)
McVAY, Mr. and Mrs. WILLIAM E., 1190 W. 29th. (Home 23158.) 1st and 3d Wednesday. (West 1379 and Home 24850.) 1st and 2d. Friday.
MELLUS, Mr. and Mrs. J. J.; Misses; 1236 S. Alvarado. (Home 54650.) 1 and 2 Wed.
MERCEREAU, Mr. and Mrs. JOHN D.; Miss; 1201 W. Chester Pl. (West 846.)
MERCER, Mr. and Mrs. RICHARD, 401 S. Olive. Wednesday.
MERCHANT, Mr. E. W., Hotel Trenton. (Main 5000).
MESMER, Mr. and Mrs. JOSEPH, 3500 Manitou Av. (Home 31163 and East 305.)
MEYBERG, Mr. and Mrs. MORITZ, 1045 S. Lake. (Home 51480.) 1st Friday.
MICHOD, Mr. and Mrs. C. LOUIS, 58 Victoria Park. (Home 72788).
MILBANK, Mr. and Mrs. ISAAC; Miss PHILA N.; 615 S. Coronado. (Home 51544).
MILLAR, Mr. and Mrs. EARL BRUCE; Miss BESS; 301 S. Olive. (Main 2213.)
MILLARD, Mr. and Mrs. JAY B., 638 S. Alvarado. (Home 51636).
——— (Mrs. ELIZABETH B. MILLS) 638 S. Alvarado. (Home 51636).
MILLER, Mr. and Mrs. JOHN B., Columbia, Hillside Road, Pasadena. (Home 29.)
MILNER, Mrs. A. L., 4035 S. Harvard Blvd. (Home 26274).
MILLS, Mrs. ALEXANDER; Misses; 638 S. Alvarado. (Home 52224). 1st Friday.
MILNER, Mr. and Mrs. JOHN, 226 W. Adams. (Home 24485).
MINER, Capt. and Mrs. RANDOLPH H., 649 W. Adams. (Home 22755).
MINES, Mr. and Mrs. WM. W., 626 Kingsley Av. (Home 52673). Friday.
MITCHELL, Mr. and Mrs. IRVING JEFFERSON, 1127 W. 20th. (Home 23789.)
MITCHELL, Mr. and Mrs. JOHN S., 401 Alexandria Av. (Wilshire 1718 and Home 56164).
——— Miss RUTH; Mr. MOWATT; Mr. DOUGLASS C.; 401 Alexandria Av.
MITCHELL, Mr. and Mrs. JOHN W., N. W. Cor. First and Vermont Av. (Home 59175).
MONNETTE, Mr. and Mrs. MERVIN J., 911 S. Western Ave. (Home 71295.)
MONNETTE, Mr. and Mrs. ORRA E., 3101 Wilshire Boulvd. (Home 54377.)
MONROE, Judge and Mrs. CHARLES, 729 W. 28th. 3rd and 4th Wednesday.
MONTAGUE, Dr. and Mrs. JAMES SEARS, 1624 3rd Av. (West 378).
MONTGOMERY, Mr. and Mrs. CHESTER A., 7 Berkeley Square. (Home 72311.)
MONTGOMERY, Mr. and Mrs. GEORGE A., 1010 W. 21st. (Home 23861.)
MONTGOMERY, Mr. and Mrs. JAMES A., 747 S. Bonnie Brae. (Home 51014.) Friday.
MONTGOMERY, Mr. and Mrs. J. W., 1220 Orange. (Home 51827.) Friday.
MOORE, Dr. and Mrs. ALBERT W., 946 W. Kensington Road. (Home 53722 and Temple 999.)
MOORE, Dr. and Mrs. EDWARD C., 554 Cahuenga Blvd. (Home 56436 and Wilshire 1019).
MOORE, Mrs. M. E.; Miss FLORENCE; 2277 Hobart Blvd. (Home 71111.) Wednesday.
MOORE, Dr. and Mrs. MELVIN L.; Miss; 440 Kingsley Drive. (Main 2319).
MORGAN, Mr. and Mrs. COSMO, 2244 W. 24th. (West 1678.) 1st Wednesday.
MORGAN, Mr. and Mrs. OCTAVIUS, 819 S. Westlake. (Wilshire 1930).
——— Miss JESSIE C.; Mr. OCTAVIUS Jr.; 819 S. Westlake. (Wilshire 1930).
MORGAN, Mr. and Mrs. OCTAVIUS; Miss JESSIE C.; Mr. OCTAVIUS; 819 Westlake.
MORRES, Capt. and Mrs. E. H., Mountmorres, West Gate (Santa Monica 5388).
MORRES, Mr. and Mrs. MICHEL R.; Misses; 421 W. Adams. (Home 23126.)
MORRIS, Rev. and Mrs. LEWIS G.; 512 W. Adams. (Home 22930 and South 3756.)
MOTT, Mr. and Mrs. JOHN G., 2629 Portland St. (West 3042.) Wednesday.
MOTT, Mrs. THOMAS DILLINGHAM; Mr. YGNACIO L.; 810 S. Union Av. (Home 51143.)
MUCHMORE, Mr. and Mrs. ORAMEL J., 1137 W. 28th .(Home 21032.)
MUDD, Mr. and Mrs. SEELY W., 2232 S. Harvard Blvd. (Home 53997).
MUELLER, Mr. and Mrs. OSCAR CHARLES, 2115 S. Harvard Blvd. (Home 72958).
MUNGER, Mr. and Mrs. DELEVAN A., 512 E. 16th. (South 4865.)
MUNGER, Mr. and Mrs. GEORGE M., 1922 S. Hobart Blvd. (Home 72521) Monday
MURIETTA, Dr. and Mrs. JOHN A., 765 College Av. (Home A 6198).
MURRAY, Mr. and Mrs. CHARLES W., 1547 W. 12th. (Home 52537.)
MURPHY, Dr. and Mrs. C. W., 1141 W. 20th. (Home 24168 and West 2228.) Wednesday.
MURPHY, Mr. and Mrs. DANIEL, 2076 W. Adams. (Home 72492 and West 1826.)
MURPHY, Dr. and Mrs. W. W., 637 S. Olive. (Home 23604).
MYRICK, Mr. and Mrs. NATHANIEL W., 667 W. 28th. (Home 24686.)

NEAL, Mrs. JUANA A., 2727 Ellendale Place.
NEIHER, Mr. and Mrs. OTTO H., Santa Monica, Cal.
NEUNER, Mr. and Mrs. MARTIN C., 635 Catalina Av. (Home 53192).
NEUER, Mr. and Mrs. W. W.; 843 S. Bonnie Brae. (Main 4910 and Mome 51018.)
NEVIN, Mr. and Mrs. WILLIAM G., 2270 W. 23rd. (West 250.) Wednesday.
NEWELL, Mr. and Mrs. H. T., 915 Westlake Ave. (Home 51364) 1st and 3d Friday.
NEWELL, Rev. and Mrs. JAMES M., 445 E. Adams. (Home 22492.)
NEWBERRY, Mr. and Mrs. J. R., Hotel Lankershim. (Home 10947 and Broadway 5620.)
NEWHALL, Mr. and Mrs. WALTER S., 21 Chester Place. (West 55.)
NEWLIN, Mr. and Mrs. THOMAS ELWOOD; Misses; Mr. GURNEY E.; 737 W. 28th (Home 21290.) Wednesday.
NEWMARK, Mr. and Mrs. H., 931 S. Alvarado. (Home 61033). Summer Res. Santa Monica.
——— (Mr. and Mrs. LEON LOEB and Mr. JOS. P. LOEB),931 S. Alvarado.(Home 61033)
NEWMARK, Mr. HENRY M., Hotel Alexandria.
NEWMARK, Mr. and Mrs. M. A.; Mr. ROBERT; 880 W. Adams. (Home 24391.)
NEWMARK, Mr. and Mrs. PHILIP A., 334 W. 27th. (Home 22948.) 1st Wednesday.
NEWMARK, Dr. and Mrs. PHILLIP, 2015 S. Grand Ave. (Home 22948 & South 3329.)
NEWTON, Mr. and Mrs. THOMAS P., 931 W. Adams. (West 1996 and Home 22004.) Wed.
NICHOLS, Dr. and Mrs. CHARLES B., 1006 Park View Av. (Home 51131 and West 2817.)
NICHOLS, Mr. and Mrs. F. H., 977 Menlo. (Home 53825).
NOBLE, Rev. and Mrs. WM. B., 1323 Linwood Ave. (Home 52259.)
NORCROSS, Mr. and Mrs. HIRAM FLEMING; Miss ELEANOR; 2707 Raymond Ave. (Home 72559.)
NORTON, Mr. and Mrs. ALBERT M., 938 Magnolia Av. (Home 54150.) Friday.
NORTON, Mrs. JOHN HUBERT, 834 W. 28th. (Home 24275).
NORTON, Mr. and Mrs. ISAAC, 627 S. Bonnie Brae. (Home 51538.) 1st Friday.
OFF, Mr. and Mrs. J. W. A., 2302 S. Flower. (Home 22483). 1st Wednesday.
O'MELVANY, Mr. and Mrs. HENRY W., 3250 Wilshire Blvd. (Wilshire 756 & Home 54196).
ORCUTT, Mr. and Mrs. WILLIAM W., 1328 W. 5th. (Home 54577.)
O'REILLY, Dr. and Mrs. THOMAS W., 2170 Hobart Blvd. (West 532 & Home 71084).
OSBORNE, Mr. and Mrs. HENRY Z.; Miss EDITH; Mr. CLARENCE B.; Mr. RAYMOND G.; 401 W. 23rd. (West 1819.) Wednesday.
OSBORNE, Mr. and Mrs. H. Z., Jr., 3006 Leward Ave. (West 2028.) 1st Friday.
OSGOOD, Mr. and Mrs. J. A., Sierra Madre, Cal. (W. Grandin St.). Red 77.
OSGOOD, Mrs. MARY H.; Miss MARY C.; Miss KATE F., 1823 S. Western Av. (West 5070).
OTIS, General HARRISON GRAY, 2401 Wilshire Blvd. (Home 51553 and Main 678.)
OVERTON, Mr. and Mrs. EUGENE, 651 W. 23d. (West 3640.)
PAGE, Mrs. ANN A., 2623 Orchard Av. (West 3025). 1st and 2nd Wednesday.
PAGE, Mr. and Mrs. ROBERT E., 1029 Elden Av. (Wilshire 1268).
——— Miss LULU; Miss ELIZABETH; 1029 Elden Av. (Wilshire 1268).
PALMER, Dr. and Mrs. EDGAR, 922 S. Bonnie Brae. (Home 51195.) Friday.
PARKER, Mr. and Mrs. CHARLES C., 811 W. 28th. (Home 24435.) Wednesday.
PARKER, Mr. and Mrs. WALTER F., 730 S. Alvarado. (Home 52872.)
PARMALEE, Mr. and Mrs. CHARLES A., 744 S. Carondelet. (Home 51350.)
PARSONS, Miss ALICE K., Casa de Rosas, 1008 W. Adams. (Home 22426).
PARSONS, Mr. and Mrs. SIDNEY, 625 N. Belmont Av. (Home 53506).
PASCOE, Mr. and Mrs. THOMAS, Hotel Fremont, 401 S. Olive. (Home F-8717 and Main 520)
PATTERSON, Mr. and Mrs. LESTER, Hotel Lankershim. (Home 10947
PATTERSON, Mr. and Mrs. WILSON C., Hotel Darby, 234 W. Adams. (Home 60021).
PATTON, Mr. and Mrs. GEORGE S., San Gabriel, Cal.
PEASE, Mr. and Mrs. NILES; Misses; 957 S. Hoover. (Home 53933.) 2d and 4th Friday.
PEMBERTON, Mr. and Mrs. CHARLES E., 678 Burlington Av. (Home 51995).
——— Master PHILAMON, 678 Burlington Av. (Home 51995).
PENDLETON, Senator and Mrs. C. W., 2212 S. Figueroa. (West 204.) Wednesday.
PENNINGTON, Mr. and Mrs. ROBERT J., 2323 Leoti Av. (Home 71855).
PEPPER, Dr. and Mrs. CHARLES T., Ocean Park.
PEREZ, Mr. and Mrs. RICHARD A., 1222 S. Alvarado. (Home 52984). 2nd Friday.
PERKINS, Mr. and Mrs. A. D., 3022 Hobart. (Home 73049).
——— Miss MARY; Mr. ROBERT, 3022 Hobart Blvd. (Home 73049).
PERKINS, Mr. and Mrs. GREGORY, 505 W. 21st. (Home 23246 and West 550).
——— Miss IDA M.; Mr. GREGORY Jr., 505 W. 21st. (Home 23246 and West 550).
PERRY, Mr. and Mrs. ARTHUR ST. CLAIR, 1330 Newton. (Home 21388 and South 3225.)
PERRY, Mr. and Mrs. CHARLES F., 15 Chester Place. (Home 24750.)
PERRY, Mrs. W. H.; (Mr. and Mrs. CHAS. MODINI-WOOD), (The Misses WOOD), 20 St. James Park. (Home 24093.)
PEYTON, Mr. and Mrs. VALENTINE, 857 S. Westlake Ave. (Home 51087 and Wilshire 168)
——— Miss MARY; Mr. ROBERT, 857 S. Westlake Av. (Home 51087 and Wilshire 168)
PFAFFINGER, Mr. and Mrs. FRANK X., 221 N. Hope. (Main 2358.)
PINKHAM, Mr. and Mrs. JAMES ROY, 4665 Pasadena Ave. (Home 31242.) Thursday.
PLATT, Mr. and Mrs. HOWARD V., 1033 S. Burlington Av. (Wilshire 582). 1st & last Friday

POEHLER, Mr. and Mrs. HENRY; Misses; 1670 Winfield. (Home 52171.) 1st Friday.
POINDEXTER, Mr. and Mrs. ROBERT W., 225 W. Adams. (Home 22338) 1st & 2nd Wed
Miss; Mr. ROBT. W. Jr., 225 W. Adams. (Home 22338).
POLHAMUS, Mr. and Mrs. ALBERT A.; 1554 W. 29th. (Home 72291).
POLLARD, Dr. and Mrs. J. W., Hotel Lankershim. (Home 10947 and Broadway 5620.)
POLLARD, Mr. and Mrs. ROBERT; Misses; 512 S. Carondelet. (Home 51630).
POLLOCK, Mr. and Mrs. W. S., 1033 E. 29th. (South 1433).
POMEROY, Mr. and Mrs. A. E., 217 W. Adams. (Home 25180 and South 763.) Wednes-
POSEY, Mr. and Mrs. O. P., Hotel Lankershim. (Home 10947 and Broadway 5620.)
POTTER, Mr. and Mrs. BERNARD, 837 Kingsley Drive. (Home 52431.)
POTTER, Mr. and Mrs. DELOS D., Pasadena, Cal.
POTTER, Mr. and Mrs. E. L., Van Nuys Hotel. (Main 8992.)
POTTER, Mr. and Mrs. MILO MILTON, Hotel Van Nuys and Potter Hotel, Santa Barbara.
———— (Miss NINA MAUD JONES), Hotel Van Nuys and Potter Hotel, Santa Barbara.
POTTER, Mr. and Mrs. NEWTON K., 933 El Molino Av. (Wilshire 1663).
POWERS, Dr. and Mrs. LUTHER M., 1022 N. Alvarado. (Wilshire 2505).
POWERS, Mr. and Mrs. P. W., 1345 Alvarado Terrace. (Home 24756.) Friday.
PRAGER, Mr. and Mrs. CHARLES, 3101 S. Figueroa. (Home 22246). 1st & 2nd Wednesday.
PREUSS, Mr. KENNETH E., California Club.
PRICE, Mr. and Mrs. JOS. B., 950 W. Washington.
PRIOR, Mr. and Mrs. FRANK E., 229 N. Sichel. (Home 31477).
PROLLIUS, Mr. and Mrs. CARL W., 1849 W. 22d. (Home 71716.)
QUINT, Dr. and Mrs. SUMNER, J., 1217 Araphoe. (Home 54036.)
RAMBOZ. Mr. and Mrs. JOHN H., 2906 La Salle Ave. (Home 72501.)
READ, Mr. and Mrs. WILLIAM CARLOS, 2325 Thompson. (Home 23872.) Wednesday.
REDMAN, Mr. and Mrs. ALPHEUS W., 516 W. Sunset Blvd., Hollywood. (Home 57334).
REDMAN, Mrs. BETTIE B., 1488 W. 27th. (Home 71653).
———— Miss AUGUSTA; Miss POMITTA; Miss JEANNIE; 1488 W. 27th. (Home 71653).
REMINGTON, Mr. and Mrs. GEORGE L., 2823 S. Flower. (Home 24350).
REQUA, Dr. and Mrs. HERBERT D., 2303 Thompson. (Home 24215). 2nd & 4th Wed.
RICE, Mr. and Mrs. GEORGE, 5308 Pasadena Ave. (Home 39023.) 1st Friday.
RICE, Mr. and Mrs. GEORGE, Jr., Alhambra. Cal.
RIDGWAY, Mrs. JANE B.; Misses; 2265 W. 23rd. (Home 71009.)
RIVERS, Mr. and Mrs. ERNEST B., 752 Hartford Av. (Home 52246) and Monrovia, Cal.
RIVERS, Mr. and Mrs. HOWARD LELAND, 1348 W. 6th. (Home 51484.) Friday.
ROBERTS, Mr. and Mrs. JOHN W., 2340 W. 30th. (Home 73691).
ROBERTSON, Mr. and Mrs. HOWARD, 1648 Ingraham. (Home 54452.) Wednesday.
ROBERTSON, Mr. and Mrs. MATTHEW S., 1027 S. Burlington Av. (Home 51242). Friday.
RODMAN, Mr. and Mrs. WILLOUGHBY, 2631 Orchard Av. (Home 23683.) Wednesday.
ROGERS, Mr. ANDREW B., Hotel Lankershim. (Home 10947 and Broadway 5620).
ROGERS, Mr. and Mrs. EARL, 2040 N. Vermont Av., E. Hollywood. (Home 59129).
ROGERS, Mrs. MARY, Hotel Lankershim. (Home 10947 and Broadway 5620).
ROGERS, Mr. and Mrs. ROBERT I., Van Nuys Hotel.
ROLLINS, Mr. and Mrs. HAMILTON B., 1245 Gramercy Pl. (Home 73715). Wednesday.
———— Mrs. JAMES H. ROLLINS; Miss E. B.; 1245 Gramercy Pl. (Home 73715 & W. 4716)
ROSS, Mr. and Mrs. ABNER L., 1000 S. Alvarado. (Home 51063). 1st and 3rd Friday.
———— Mr. RUGBY, 1000 S. Alvarado. (Home 51063).
ROSS, Judge and Mrs. ERSKINE M., 3189 Wilshire Boulvd. (Home 56359.)
ROSS. Dr. and Mrs. MOSES HODGE; (Mrs. CLARA W. GRIES), 2663 Menlo Av. (Home 25132.)
ROSS, Mr. and Mrs. PERCY WALLACE; Mr. ROBERT B.; 757 S. New Hampshire Ave. (Home 53016.) 1st Friday.
ROWLAND, Mr. and Mrs. WM. R.; Miss; (Dr. and Mrs. E. C. MOORE.) 805 S. Bonnie Brae. (Home 51046.) Friday.
ROWLEY, Mr. and Mrs. EDWIN S.; Miss GRACE; 2621 Menlo Ave. (Home 25024.)
RUBY, Mr. and Mrs. S. G.; Miss BLANCHE; 984 Hoover. (Home 52574.) Friday.
RUDDY. Mr. and Mrs. GEORGE DRAKE; 2711 Wilshire Blvd. (Home 51565.) Friday.
RUSSELL, Maj. and Mrs. HORACE M., 718 W. Adams. (Home 24684.) Wednesday.
RYUS, Mr. and Mrs. HARMON DAVID, 2715 Wilshire Boulvd. (Home 52863.)
SALE, Mr. and Mrs. HOWARD M., 699 Berendo, Cor. 7th. (Home 51170).
SALE, Mr. and Mrs. LOREN D., 431 S. Ardmore Av. (Home 56404). Sum. Res. Ocean Park.
SALISBURY, Mr. and Mrs. A. J.; Miss L. E.; Mr. ALFRED J.; Mr. WILLIS; 2630 Menlo Av. (Home 23704.)
SALISBURY, Dr. and Mrs. SAMUEL S., Hotel Ingraham, 1045 Ingraham. (Home 52845).
———— Miss, Hotel Ingraham, 1045 Ingraham. (Home 52845). 3rd and 4th Friday.
SARGENT, Mr. and Mrs. EDWIN W., 621 St. Paul Av. (Home 51434).
———— (Miss ETHELYN CARSON); 621 St. Paul Av. (Home 51434).
SARTORI, Mr. and Mrs. JOSEPH F., 725 W. 28th. (Home 22484.) Wednesday.
SCARBOROUGH, Mr. and Mrs. JAMES G., 2679 Menlo Av. (Home 24149.) Wednesday.
SCHIFF, Mr. and Mrs. LUDWIG; (Mrs. SAMUEL MEYER), 1337 S. Hope. (Home 24944.)
SCHNEIDER, Mr. and Mrs. JACOB M., 515 St. Andrews Blvd. (Home 53093).

SCHODER, Mr. and Mrs. JOSEPH, 2275 Cambridge. (Home 72270).
SCHUMACHER, Mr. FRANK G.; Mr. JOHN H.; 2200 W. 8th. (Home 51939).
SCHUMACHER, Mr. PERCIVAL F., Eagle Rock, Cal.
SCOTT, Mr. and Mrs. JOSEPH, 984 Elden Ave. (Home 51343.) Friday.
SCOTT, Mr. and Mrs. JONATHAN R., 1233 S. Hope. (Broadway 3781.) Tuesday.
SCOTT, Mr. and Mrs. WINFIELD, 1738 S. Oxford Av. (West 4044). Thursday.
SEAMAN, Mr. and Mrs. WILLIAM W.; Misses; 2341 Scarff. (Home 22754.)
SELIGMAN, Mr. and Mrs. CARL, 845 S. Burlington Av. (Home 51230). 1st Friday.
——— (Mrs. LOTTIS SELIGMAN HARRIS), 845 S. Burlington Av. (Home 51230).
SEVERANCE, Mr. and Mrs. CASSELL, 818 S. Harvard Blvd.
SEVERANCE, Madam CAROLINE M., 806 W. Adams (Home 22566). Wed. Aft.
SEVERANCE, Mr. and Mrs. MARK S., Hotel Alexandria and Valencia Ranch, San Bernardino
——— Miss HARRIET C.; Miss MARJORIE; Hotel Alexandria and Valencia Ranch,
SEYLER, Mr. and Mrs. CHARLES; Mr. CHAS. Jr.; 2305 Scarff. (West 971.) Wed
SHANKLAND, Mr. JAMES H., 715 W. 28th (Home 23144).
SHATTUCK, Mr. and Mrs. CHARLES E., West Glendale, Cal. (821 Central Av.). Home 531.
SHAW, Judge and Mrs. VICTOR E., 2700 Severance. (Home 21963 & West 471). Wednesday
——— Miss ETHEL P.; Mr. PARKER; (Dr. and Mrs. JAMES D. McCOY).2700 Severance
SHERMAN, Gen. M. N., Hotel Westwinster. (Home 10888 and Main 773).
SHERMAN, Mr. and Mrs. ROBT. P., 2069 S. Oxford Ave. (West 1834 and Home 23372.)
SHETTLER, Mr. and Mrs. LEON, 1718 Lenox. (Home 72940.)
SHETTLER, Mr. and Mrs. REUBEN, 3100 Wilshire Boul. (Home 51340).
SILENT, Mr. and Mrs. EDWARD D., 2714 Severance. 1st and 3d Wednesday.
SILENT, Mr. and Mrs. CHARLES; Miss FLORENCE, Glendora, Cal.
SIMPSON, Mr. and Mrs. FRANK; Mr. FRANK, Jr.; 1032 Ingraham (Home 51772).
SIMPSON, Mr. and Mrs. JOSEPH D., 725 S. Union Av. (Wilshire 98 and Home 52889).
SKEELE, Mr. and Mrs. WALTER F., 215 Thorne. (Home 39368).
SLAUSON, Mrs. J. S.; Mr. JAMES; 2345 S. Figueroa. (West 671.)
SMITH, Mr. and Mrs. CHESTER GUY, 263 W. 41st. (Home 29437) 3rd Tuesday.
SMITH, Hon. GEORGE H., 240 W. Adams.
SMITH, Dr. and Mrs. REA, 657 W. 23rd. (West 701 & Home 21614.) Wednesday.
SMITH, Mr. and Mrs. ROBERT C. P., 1044 Grattan (Home 52316).
SMITH, Mr. and Mrs. SPENCER H., 1109 W. Adams. (Home 23892 and West 410).
SMITHER, Rev. and Mrs. ALEXANDER C., 1500 W. Adams. (Home 71536
SNYDER, Mr. and Mrs. MEREDITH P., 2823 Orchard Av. (Home 22128.)
SOLANO, Mr. and Mrs. ALFRED, (Miss ELIZABETH WOLTERS), 2421 S. Figueroa.
SOUDEN, Mr. and Mrs. OSCAR M., 595 S. Manhattan Place. (Home 56554).
SPALDING, Mr. SILSBY M., 2056 W. 27th.
SPALDING, Mr. and Mrs. WILLIAM A.; Miss; Mr. WM. D.; 134 N. Gates. (Home 31144.)
SPELLACY, Mr. TIMOTHY, 937 Park View. (Home 53059.)
SPENCER, Mr. and Mrs. H. P., 2253 W. 31st. (Home 72028).
SPIRES, Dr. and Mrs. J. H., 1501 S. Hoover. (Home 23418.)
STAATS, Mr. and Mrs. WM. R., Pasadena, Cal. (Home 1241).
STANLEY, Mr. and Mrs. CARL S., Hotel Virginia, Long Beach, Cal.
STANTON, Mr. and Mrs. CHAPPELL Q.; Mr. HERBERT; 1332 Linwood Av. (Home 51137).
STATON, Mr. L. C., Hotel Lankershim. (Home 10947 and Broadway 5620).
STARIN, Mr. and Mrs. JOSEPH N., 133 W. 46th. (South 8504).
STAUB, Mr. and Mrs. CLEMENT M.; Miss ALEEN; 122 N. Rampart Blvd. (Home 53928).
STAUB, Mr. and Mrs. N. L., 122 N. Rampart Blvd. (Home 53928).
STECKEL, Mr. and Mrs. GEORGE, 924 W. 20th. (Home 22822.) 3rd Wednesday.
STEPHENS, Mr. and Mrs. ALBERT M., 609 S. Kingsley Drive. (Home 56484).
——— ALBERT M. Jr., 609 S. Kingsley Drive. (Home 56484).
STEPHENS, Mr. and Mrs. MOYE W., 896 Bryan. (Home 53590.)
STETSON, Mr. and Mrs. ALBERT L., 1240 W. 29th. (Home 22159).
——— Miss GENE, 1240 W. 29th. (Home 22159).
STEWART, Mr. and Mrs. HUGH F., 1210 N. Wilson, South Pasadena.
STEWART, Mr. and Mrs. LYMAN, 632 Lucas Av. (Home 51452).
——— (Mr. and Mrs. A. C. STEWART), 632 Lucas Av. (Home 51452).
STILL, Dr. and Mrs. J. J.; MISSES; 1801 S. Wilton Place. (Home 72061.) Monday.
STILSON, Mr. and Mrs. FIELDING J., 1044 W. Kensington Rd. (Home 53772) Friday.
STILSON, Mrs. W. W.; Mr. CARROL A.; 1048 W. Kensington Road. (Home 53753.)
STIMSON, Mr. and Mrs. EZRA T., 825 W. Adams. (West 549 & Home 24255.) Wednes-
STIMSON, Mr. CHARLES M., 715 S. Hope.
STIMSON, Mr. and Mrs. MARSHALL, 1060 W. Kensington Rd. (Bway 5838 & Home 54360).
STIMSON, Mr. and Mrs. WILLARD H., Hotel Alexandria (Home F7401).
STIVERS, Dr. and Mrs. CHARLES G., 1115 Arapahoe. (West 2385 & Home 53911.)
STOCKWELL, Mr. and Mrs. JOHN C., Manhattan Beach, Cal. (Main 4567).
STONER, Dr. and Mrs. CLARENCE E., 1217 S. Alvarado. (Home 51076 & West 4533.)
STORY, Mr. and Mrs. FRANCIS Q., Alhambra, Cal.
STROHN, Mrs. MARY T., (Mrs. GEORGE B. MACAULAY), 2620 Menlo Av. (Home 23498.) 1st Wednesday.

STRONG, Mr. and Mrs. WILLIAM A., 1101 Magnolia. (Home 51728) Wednesday.
SUMNER, Mr. and Mrs. CHARLES A., 1301 Orange (Home 51833).
SUNDERLAND, Mr. and Mrs. JOSEPH; Misses, 1811 S. Flower. (Home 22655)
SWAINE, Mr. and Mrs. EDGAR L., 1019 Elden Av. (Home 53836.) 1st & 2nd Friday.
SWEET, Mr. and Mrs. OTTO, 2316 S. Figueroa. (Home 21601.) 1st Wednesday.
SWETLAND, Mr. and Mrs. WARRINGTON W., 2617 Ellendale Pl. (Home 24754).
SYMONS, Mr. and Mrs. PHILIP, 659 Huntington Ter., Pasadena, Cal.
TAGGART, Dr. and Mrs. THOS. E., 2834 S. Grand Av. (Home 24249 & South 1791.)
TANNER, Mr. and Mrs. WILSON G., 1432 Rich. (Home 24184).
TATUM, Mr. and Mrs. CLIFFORD C. C., 932 W. 16th. (Home 24289) 1st Wednesday
TAYLOR, Mr. and Mrs. WILLOUGHBY S., 1115 Ingraham. (Home 51757).
THAYER, Mr. and Mrs. JOHN STEARNS, 2656 Brighton Av. (Home 72639
THOM, Mr. and Mrs. CAMERON E., 2070 W. Adams. (Home 71138 & West 2110.)
THOMAS, Mr. and Mrs. FRANK J., 2327 S. Flower. (Home 24956.) Wednesday.
THOMAS, Mr. and Mrs. H. IVOR, 5906 Monte Vista. (Home 39144).
THOMPSON, Mr. and Mrs. FRANK L., 937 El Molino. (West 1436.)
THORNTON, Dr. and Mrs. DAVID D., 1436 Edge Cliff Drive. (Home 59510.)
THRESHER, Mr. and Mrs. GEORGE P.; 37 Westmoreland Place. (Home 53921.)
TOLHURST, Mr. and Mrs. SHELLEY H., 1210 W. Adams. (Home 22462). Wednesday.
TOLL, Mr. and Mrs. CHARLES H., 1039 Elden Av. (Home 34096 and Wilshire 941).
TOMBLIN, Mr. and Mrs. JOHN W., 720 W. 28th. (Home 24259).
TORRANCE, Mr. and Mrs. J. S., Meridian and Buena Vista, Pasadena. (Home 39888).
TRASK, Mr. and Mrs. D. K.; Miss IDA; 1027 S. Bonnie Brae. (Home 53125.) Friday.
TRASK, Mrs. WALTER J., 1321 S. Figueroa. (Home 22556 and Main 7882).
——— Miss CAROLINE, 1321 S. Figueroa. (Home 22556 and Main 7882).
TREW, Rev. and Mrs. A. G. L., 146 E. Av. 56. (Home 39032 and East 1677).
——— Miss HELEN M.; Dr. NEIL C.; 146 E. Av. 56. (Home 39032 and East 1677).
TRIPPETT, Mr. and Mrs. OSCAR A., 943 S. Hoover. (Home 53852.) Monday.
TROWBRIDGE, Mr. and Mrs. HARVEY; Miss CARRIE; 1045 W. 35th Pl. (Home 23162).
TRUEWORTHY, Dr. and Mrs. JOHN W., 742 Garland Av. (Home 52265 & Main 2025).
TRUMAN, Major and Mrs. BEN C.; Miss GEORGIA; 5201 Pasadena Av. (East 96.)
TURNER, Mr. and Mrs. HARRY C., 1001 W. Washington. (Home 24176.)
UTLEY, Dr. and Mrs. J. H.; Miss S.; 963 Menlo Av. (West 263 & Home 53824.) Friday.
VALE, Mr. and Mrs. FRANK M., 2527 11th Av. (West 3675).
VALENTINE, Mr. and Mrs. L. H., 916 S. Alvarado. (Home 51060.) 1st Friday.
VALENTINE, Mr. and Mrs. WILLIAM LUCAS, 1421 N. Wilson Av., S. Pasadena.
VALLELY, Mr. and Mrs. J. S., Misses; 3452 S. Flower, S. Pasadena. (Home 23369.)
VAN DYCK, Mr. HENRY S., Hotel Darby.
VAN DYKE, Mrs. WALTER, 229 W. Adams. (South 1027).
——— Miss CAROLINE, 222 W. Adams. (South 1027).
VAN DYKE, Mr. and Mrs. WILLIAM M., 222 W. Adams (South 1027).
VAN NORMAN, Dr. and Mrs. E. V., Hotel Lankershim. (Home 10947 and Broadway 5620).
VAN NUYS, Mr. and Mrs. I. N., Miss KATE, 1445 W. 6th .(Home 51471 and Main 4589.)
VAN NUYS, Mr. and Mrs. J. BENTON, 801 Catalina Av. (West 2163).
VANDER LECK, Mr. and Mrs. HENRY; Mr. LAWRENCE; 504 W. 31st
VARCOE, Mr. and Mrs. WILLIAM A., 349 E. Edgeware Road (Home 53605).
VARIEL, Mrs. R. H. F., (Mrs. SHERMAN PAGE), 2237 Michigan Av. (Home 41009.)
VEDDER, Mr. and Mrs. WILLIAM H., Pasadena, Cal.
VERMILION, Mrs. ARTEMISIA S.; Mr. DAVID; 11 Chester Place. (Home 24286.)
VICKERS, Mr. and Mrs. J. V.; Miss CLARA; 624 W. 28th. (Home 24261.) Wednesday
VICKERY, Mr. and Mrs. FRANK A., 2025 La Salle Av. (Home 71237).
VICKREY, Mr. and Mrs. OFIELD A.; Mr. WAITMAN; 816 Beacon. (Home 52346).
VIELE, General and Mrs. C. D., 2631 Raymond Av. (Home 72553.)
VOIGT, Mr. and Mrs. ALBERT H., 936 S. Westlake Av. (Wilshire 453 and Home 51351).
——— Miss MAMIE H., 936 S. Westlake Av. (Wilshire 453 and Home 51351).
VOLLMER, Mr. and Mrs. H. F.; Miss PAULINE; 605 S. New Hampshire Ave. (H-56317.)
VON BLON, Mr. and Mrs. JOHN L., 363 S. Wilton Place. (Wilshire 1163).
VOSBURG, Mrs. KATE S., 2345 S. Figueroa. (Home 21265 & West 671.) Wednesday.
WADEIGH, Mr. and Mrs. GEO. H.; Miss ABBIE E.; 1415 S. Hope. (Home 23825).
WALLACE, Hon. and Mrs. ALBERT J., 2157 Harvard Blvd.
WALKER, Rev. and Mrs. HUGH K., 1718 S. Flower. (Home 24693).
——— Mr. WILLIAM N.; Mr. HUGH K., Jr.; 1718 S. Flower. (Home 24693).
WALLACE, Mr. and Mrs. W. M., 1193 Magnolia. (Wilshire 1991).
WALLACE, Mr. and Mrs. THOS. R.; Miss; Mr. BRUCE; Mr. HUGH; 1407 De Long.
WALSH, Mr. and Mrs. FRANK EDWARD, 403 S. Alvarado. (Home 51692 & Temple 65.)
WALTON, Mr. and Mrs. CHAS. STRONG, 2337 Thompson. (West 5119.) Wednesday.
WALTON, Mr. and Mrs. FREDERIC A.; Mr. HARRY A.; Mr. WINSOR B.; 755 W. Adams. (West 304.)
WARD, Mr. and Mrs. CHARLES S., 1668 W. 11th (Home 54408).
WARD, Mr. and Mrs. SHIRLEY C.; Miss ANNIE E.; 2130 W. 21st. (Home 72306.)
WASHINGTON, Mr. and Mrs. EATON, Hotel Lankershim. (Home 10947 and Broadway 5620).

WATERS, Mr. and Mrs. ARTHUR J., 928 W. 28th .(Home 21456.)
Adams (Home 21376 and West 1262). 1st and 3rd Wed. Sum. Res., East Newport
WATERS, Mrs. RUSSELL JUDSON, 900 W. Adams. (Home 21376 and West 1262).
——— Miss FLORENCE, 900 W. Adams. 1st and 3rd Wed. Sum. res., East Newport.
WEIDNER, Mr. and Mrs. PERRY W., 625 Shatto Place. (Home 54144).
WEISBROD, Mr. and Mrs. HENRY G.; Miss PEARL; Mr. CLARENCE G.; 2128 W. 30th
WELLBORN, Mr. and Mrs. CHARLES, 401 W. 31st (Home 24263).
WELLBORN, Judge and Mrs. OLIN; Mr. OLIN, Jr.; 1300 W. Adams. (Home 21660.)
WELLS, Mr. and Mrs. A. G.; Miss HELEN A.; 2637 Ellendale Place. (Home 21415.)
WHARTON, Capt. and Mrs. W. R., 120 McCadden Place, Hollywood.
——— Miss NITA; Mr. HETH; Mr. BILLIE; 120 McCadden Place, Hollywood.
WHEELER, Mr. and Mrs. ALLAN, 1504 Wilton Place. (Home 73629 and West 4749).
——— Miss NORMA; Mr. ALLAN H.; 1504 Wilton Place. (Home 73629 and West 4749).
WHITAKER, Mr. and Mrs. M. T.; Misses; 50 Wavecrest, Ocean Park (S. Monica 4440)
WHITING, Mrs. BERENICE C., 216 W. 18th.
WHITMORE, Mr. and Mrs. SAMUEL J., Hotel Alexandria Sum Res., Santa Monica.
WIDNEY, Mr. and Mrs. GLOVER P., (Mr. and Mrs. F. A. CUTLER), 1902 Hobart Blvd. (Home 72970.) Wednesday.
WHITFORD, Mr. and Mrs. D. L.
WHITLEY, Mr. and Mrs. HOBART J., Ocean Park, Cal.
WHITLOCK, Mrs. HANNAH M.; Misses; 666 W. 36th. (Home 23397.) 1st & 3rd
WIDNEY, Mr. and Mrs. ROBERT J., 3070 W. 12th. (Home 73609).
WIGDAL, Mr. and Mrs. O. J., Pasadena, Cal.
WIGMORE, Mr. and Mrs. ALPHONSO A., 2695 Orchard Av. (West 120.) 1st Friday.
WIGMORE, Mr. and Mrs. GEORGE H., 2332 Thompson. (West 1621.) Wednesday.
WILCOX, Mr. ALFRED H., 1100 W. Adams. (West 1986 and Home 21673).
WILCOX, Mr. WILSON W., Colton, Cal.
WILKE, Rev. and Mrs. OTTO, 3465 Dayton Av. (Home 31243.)
WILKES, Mrs. W. A.; Miss WILLAMENE; 2251 W. 21st.
WILLIAMS, Mr. and Mrs. CURTIS, 2237 Hobart Blvd. (Home 71106.)
WILLIAMS, Mr. and Mrs. LAWRENCE D., 2640 La Salle. (Home 71696).
WILLIAMSON, Mrs. BURTON; MISSES; 2343 Ocean Ave. (Home 51975.) 4th Friday.
WILLIAMSON, Mr. and Mrs. R. B., 601 Park View Av. (Home 51596).
——— (Mrs. H. K. WILLIAMSON); 601 Park View Av. (Home 51596).
WILLS, Dr. and Mrs. WM. LE MOYNE, 1150 Garfield Av., S. Pasadena (Home 39846).
WINDER, Mr. and Mrs. JULIAN E., 40 St. James Park.
WINDER, Judge and Mrs. THOS. L.; Miss L.; 3201 W. Adams. (Home 73419).
WILSON, Mr. and Mrs. CALVERT, 1403 S. Burlington Av. (Home 22711.)
WILSON, Mr. and Mrs. ERASMUS, 7 Chester Place (Home 21050). 1st Wednesday.
WILSON, Mrs. GEM E. M., 1200 W. Adams (Home 23650). 1st and 3rd Wednesday.
WILSON, Mr. and Mrs. PHILIP LOUIS, 19 Chester Place. (Home 23153.) Wednesday.
WINANS, Mr and Mrs. JOY A., 4565 Pasadena Av. (Home 31179.) 1st & 3rd Monday.
WING, Dr. and Mrs. ELBERT; Miss EMILY; 2156 W. Adams. (West 1178.)
WING, Mr. and Mrs. WM. E., 1543 Council (Home 53678). 2nd Friday.
WINSTON, Mr. and Mrs. JOHN B., 1407 Carroll Av. (Home 53719).
WINSTON, Mrs. RUSSELL L.; Misses; 2417 Budlong Ave. (Home 71840.)1st and 3d Thur.
WITHERBEE, Dr. and Mrs. O. O., 1020 S. Burlington Av. (Wilshire 793 & Home 51180).
WITMER, Mrs. HENRY C.; Miss; 1422 W. 3rd (Home 53662). Friday.
WOOD, Mr. and Mrs| CHARLES MODINI, 30 St. James Park. (Home 24093 & West 1757).
——— Miss ELIZABETH; Miss Florence; 30 St. James Park. (Home 24093 & West 1757)
WOOD, Mr. and Mrs. REGINALD J. C., 121 N. Breed. (Boyle 236).
WOODS, Mr. and Mrs. WILLIAM W., 318 S. Normandie Av., near 4th. (Wilshire 1605).
WOOLLACOTT, Mr. and Mrs. ALBERT H., 647 Windermere Av. (Home 59831).
WOLLACCOTT, Mrs. H. J.; Miss MARGARET; 1115 S. Alvarado. (Home 51259).
WOOLNER, Mr. and Mrs. HARRY EDWARD, 651 Westlake Av. (Home 51670.)
WOOLWINE, Mr. and Mrs. THOMAS LEE, 1040 W. Kensington Rd. (Home 53741).
——— Mr. JAMES E., 1040 W. Kensington Road. (Home 53741).
WOOLWINE, Mr. and Mrs. WM. D., 3601 Downey Av. (Home 31161). Friday.
——— Miss MARTHA B.; Mr. L. W.; 3601 Downey Av. (Home 31161).
WORKMAN, Mr. and Mrs. BOYLE, 350 S. Boyle Av. (Home 41271). 2nd & 4th Tuesday
WORKMAN, Mr. and Mrs. W. H. Jr., 325 S. Boyle Av. (Home 41271).
WORKMAN, Mr. and Mrs. WM. H., 357 S. Boyle Av. (Home 41272).
——— Miss MARY J.; Miss ELIZABETH; Miss GERTRUDE; 357 S. Boyle. (Home 41272)
WORKS, Senator and Mrs. JOHN D., 2720 S. Normandie Av. (Home 72620). 1st Wednesday.
WRIGHT, Mr. and Mrs. W. S., 830 N. Orange Grove Av., Pasadena, Cal. (Home 466).
WYMAN, Mr. and Mrs. FRANCIS O., 926 S. Bonnie Brae. (Home 51625 and Wilshire 344).
——— Miss EDNA: Miss JULIA; 926 S. Bonnie Brae. (Home 51625 and Wilshire 344).
YORK, Mr. and Mrs. JOHN M., 2174 W. 25th (Home 71044).
YOUNG, Judge WILLIAM; Miss LOTTIE; 2657 S. Normandie Av. (Home 71044).
ZEEHANDELAAR, Mr. and Mrs. FELIX J., 607 Kenmore Av. (Home 56444).
ZUCKER, Mr. and Mrs. FRED; Miss; 1614 S. Grand Av. (Broadway 4218.) Thursday.

Pasadena

ABBOTT, Mrs. M. E., 161 N. Los Robles Av. (Home 111 and Main 111)
——— Miss; Dr. GEORGE E.; 161 N. Los Robles Av. (Home 111 and Main 111)
ADAMS, Mr. and Mrs. JULIAN, 688 E. Walnut (Home 1667).
ALEXANDER, Gen. and Mrs. W. L., 205 N. Grand (Home 1609).
ALLEN, Mr. and Mrs. HARRY CLIFFORD, 475 E. Colorado. (Home 601).
ALLEN, Mr. and Mrs. ROBERT S., 351 S. Euclid Av. (Home 325).
ALLEN, Mrs. WM.; Mr. and Mrs. WALTER; Miss; Mr. and Mrs. PERCY: The Sphinx Ranch, Lamanda Park. (Main 989.)
ALLCUTT, Mrs. EDWOOD H.; Misses; 61 N. Euclid Av. (Home 1217).
ALLERTON, Mr. and Mrs. SAMUEL W.; Miss LOIS; Mr. ROBERT; Highland and Fairview, S. Pasadena (Main 134).
AMES, Mr. and Mrs. C. L., 237 Palmetto Drive. (Home 746.)
ARMSTRONG, Mrs. MARY W.; Miss MARION; Mariposa & Santa Clara. Altadena.(Home 418)
ARMSTRONG, Mr. and Mrs. ALFRED WARNER, Altadena. (Home 953.)
ARNOLD, Mr. and Mrs. RALPH, 70 S. Orange Grove (Home 2129).
ASHLEY, Mrs. ROSCOE B.; Mr. R. L.; 685 Prospect Square Crescent. (Home 2278).
AULL, Mr. and Mrs. W. F., 315 Bellefontaine Av. (Home 618.)
AUSTIN, Mr. and Mrs. CLARENCE A., S. Grand Av. (Home 2900). Wednesday.
AUSTIN, Mr. and Mrs. F. W.; Miss; 328 Palmetto Drive. (Home 1512.)
AUTEN, Mr and Mrs. PHILIP L.; Miss C. M.; Mr. FRANK F.; 119 N. Madison.(H. 1017)
AVERY, Mr. and Mrs. KENDALL N., 371 Arroyo Terrace. (Home 3091.)
BACHUS, Mr. and Mrs. GEORGE A., 96 S. Euclid Av. (Home 1274).
——— Mr. CHARLES; Mr. ROWLAND; 96 S. Euclid Av. (Home 1274).
BAER, Dr. and Mrs. JOHN WILLIS; Miss MILDRED; Mr. GEORGE VAND; Mr. Francis S.; Arroyo Terrace and Orange Grove. (Home 2510.)
BAILEY, Mr. and Mrs. H. W., San Rafael Heights (Home 1781).
BAKER, Mr. and Mrs. J. H.; The Misses; 231 W. California St. (Main 4257).
BALL, Mr. and Mrs. B. F., 59 Terrace Drive (Home 2112).
BANDINI, Mr. and Mrs. ARTURO, Michigan and San Pasqual Av. (Home 834).
——— (Mrs. HELEN A. ELLIOTT) Michigan and San Pasqual Av. (Home 834).
BANDINI, Mr. and Mrs. RALPH, 1111 San Pasqual Av. (Home 1219).
BANKS, Mr. and Mrs. F. H. D., 2001 Monterey Road, Cor. Garfield Av. (Home 684).
BARBER, Mr. and Mrs. G. M., 519 Oakland Av. (Home 1432).
BARNES, Mr. and Mrs. ALBERT E., 1139 S. Los Robles Av. (Home 1127.)
BARNUM, Mrs. E. T.; Mr. and Mrs. J. K. URMSTON; Mr. and Mrs. WM. L. VALENTINE; Mr. and Mrs. H. W. ROBINSON; 359 S. Orange Grove Av. (Home 106.) Monday.
BARROL, Mr. and Mrs. H. C., 575 Lester Av., Cor. Fremont Drive. (Home 1975).
——— Miss ELIZABETH, 575 Lester Av., Cor. Fremont Drive. (Home 1975).
BARRY, Mr. and Mrs. EDMUND D.; Miss; 229 S. Orange Grove Av. (Home 1557.)
BARTLETT, Mr. and Mrs. FRANK G., Wentworth and Hill Crest, Oak Knoll (H. 2101)
BEHR, Dr. and Mrs. ARNO; Miss ELSA; 432 Arlington Drive. (Home 540.)
BELL, Mr. and Mrs. CHAS. WEBSTER, 628 St. John Av. (Home 3651). Tuesday.
BLACK, Dr. and Mrs. STANLEY P., 464 Maylin Av. (Home 661).
BLANKENHORN, Mr. and Mrs. LOUIS; Mr. GEO.; Mr. L. M.; Mr. DAVID; 346 Markham Ave. (Home 942.)
BLEEKER, Dr. and Mrs. J. J., S. Hill Av. (Home & Main 730.)
BLUE, Rev. and Mrs. JOHN GILBERT, 629 S. Catalina Av. (Home 1072).
BOOGE, Mr. and Mrs. JOHN I.; Misses; Mr. JOHN H.; 110 S. Euclid. (Home 1897.)
BRADDOCK, Mr. and Mrs. FRED B., 640 N. Los Robles Av. (Home 2514).
BRAGDON, Mr. and Mrs. JOHN R., 564 Huntington Terrace. (Home 1121).
BRALY, Mr. and Mrs. ARTHUR H., 201 S. Orange Grove Av. (Home 475).
BRALY, Mr. and Mrs. JAMES H., 201 S. Orange Grove Av. (Home 475).
BRIDGE, Dr. and Mrs. NORMAN, 100 S. Grand Av. (Home 917). 1st and 3rd Mondays.
BRIGGS, Dr. and Mrs. C. A., 71 S. Euclid Av. (Home 321.)
BROWN, Com. and Mrs. FORD H., U. S. N., 993 New York Av. (Home 3011).
BURDETTE, Rev. and Mrs. ROBT. J., 891 S. Orange Grove Bvd. (Main & Home 93) Tuesday
BURNHAM, Major and Mrs. D. R., 769 N. Raymond. (Main 1082.)
BURNS, Mr. and Mrs. WILLIAM C., 530 S. Orange Grove Av. (Home 1545.) Tuesday.
BUSCH, Mr. and Mrs. ADOLPHUS, 1021 S. Orange Grove Av. (Main 1281 and Home 1385).
BYINGTON, Mr. and Mrs. C. S., 950 San Pasqual St. (Home 1038.)
CALLERY, Mr. and Mrs. CHARLES D., 439 S. Grand Av. (Home 2628.)
CAMERON, Mr. D. R.; Miss; Mariposa & Santa Rosa. (Home 1989.)
CAMPBELL-JOHNSON, Mr. and Mrs. C. S., San Rafael Hgts, Garvanza. (Home 39492).
CARTER, Captain and Mrs. J. M.; Miss; Hill & Mountain Avs. (Main 1940 & Home 4098).
CHATFIELD, Mr. and Mrs. HARRY IVES, 356 Elvado Drive. (Home 924.) Monday.

CHILDS, Mrs. G. W.; Mr. and Mrs. J. J. HUNKER; Buena Vista and Meridian.
CHRISTY, Mrs. CHAS., 132 S. Orange Grove Av. (Home 1808.)
CLARK, Mr. and Mrs. C. C., Mariposa Av., Altadena. (Home 1720).
CLARK, Mr. and Mrs. CHAUNCEY, Altadena. (Home 1445.)
CLARK, Mr. and Mrs. STEPHEN CUTTER; Miss G. E.; 49 S. Euclid Av. (Home 922).
COLEMAN, Mr. and Mrs. THEO.; Miss; 149 S. Madison Av. (Home 1728.)
CONGER, Dr. and Mrs. EVERETT L., 44 S. Orange Grove Av. (Home 937.)
COOPER, Miss EMELINE, 481 Herkiner St.
CRAWFORD, Rev. and Mrs. L. P.; Miss; 185 N. Euclid Av. (Main 5544 and Home 3316).
CRAVENS, Mr. and Mrs. J. S., Orange Grove Av and Madeline. (Home 989).
CUDAHY, Mr. and Mrs. MICHAEL, 265 Bellefontaine. (Main 23 and Home 264).
——— The Misses; 265 Bellefontaine. (Main 23 and Home 264).
CUSHING, Mrs. E. G.; Miss M.; 734 St. John Av.
DAGGETT, Mr. and Mrs. CHAS. D.; the Misses; Columbia Hill. (Home 1425.) Tuesday.
DALE, Mr. and Mrs. EDWARD R., Piedmont Drive and Marengo. (Home 1937) Wednesday
——— Miss KATHERINE; Piedmont Drive and Marengo. (Home 1937).
DEACON, Dr. and Mrs. GEO., E. Colorado and Mentor Av. (Home 271.)
DEWEY, Mrs. D. B., Marengo Av. and Highland Road, Altadena. (Home 2705).
——— Miss; (Mr. E. S. WARREN) Marengo Av. and Highland Road, Altadena.
DOBBINS, Mr. and Mrs. H. M., 84 N. Madison. (Home 2636.)
DODGE, Rev. W. E.; Miss ANITA; 877 Woodbury Road. (Home 2354).
DOOLITTLE, Mr. and Mrs. SAMUEL H.; Miss; 295 S. Robles Av. (Main 5377.)
DURAND, Mr. and Mrs. J. M.; Mr. CHAS. W.; 275 Arlington Drive. (Home 1364) Tuesday.
DWIGHT, Mrs. J. H.; Miss F. R.; San Rafael Hgts. (Main 68 and Home 3184).
EATON, Mrs. HELEN, 399 Los Robles. (Home 2457.)
EDWARDS, Mr. and Mrs. WALTER, 408 S. Orange Grove Av. (Home 878).
EARLEY, Mr. and Mrs. THOMAS; The Misses; 166 S. Marengo Av. (Main 555 and Home 555)
EDDY, Mr. and Mrs. ARTHUR JEROME, California and Euclid Av. (Home 1896.)
EMERY, Mr. and Mrs. FRANK W., 707 S. Orange Grove Av. (Home 2709) Thursday.
ENGLISH, Mr. and Mrs. REVEL LINDSAY, 237 Palmetto Drive. (Home 746).
FARLOW, Mr. and Mrs. L. H., 223 N. El Molino Av. (Home 509.)
FENYES, Dr. and Mrs. ADELBERT, 61 E. Colorado. (Home 362).
FISH, Mr. and Mrs. HOWARD J., 428 S. Marengo Av. (Home 428 & Main 7143.)
FITCH, Mrs. WM. GRANT, Rose Av. & Blanche, Lamanda.
FLEMING, Mr. ARTHUR H., 1003 Orange Grove Av. (Home 1403.) Tuesday.
FOLSOM, Mr. and Mrs. BENJ., 727 S. Orange Grove Av. (Home 1184.)
FORD, Mr. and Mrs. E. A., (Mrs. HENRY VEALS), 276 Markham. (Home 336.)
FORD, Mr. and Mrs. ROBERT E., 137 S. Madison Av.
FOWLER, Mrs. ELDRIDGE M.; Miss; 363 Grove. (Home 543.)
FRARY, Dr. and Mrs. LEANDER W., 51 S. Grand Av. (Home 773).
FRENCH, Mr. and Mrs. H. C., Oak Grove Av., Oak Knoll. (Home 2527).
——— Miss; Mr. A. S.; Mr. T. B.; Mr. J. B.; Oak Grove Av, Oak Knoll. (Home 2527).
FROST, Mr. and Mrs. CHARLES H., 141 N. Euclid Av.
FRYE, Mr. and Mrs. EDWARD, 168 Evanston Place. (Home 2542.)
FULLER, Mr. and Mrs. HENRY T., 268 Bellefontaine Av. (Home 860). Thursday.
GARFIELD, Mrs. LUCRETIA R.; Buena Vista and Meridan, S. Pasadena. (Home 2417).
——— Mr. and Mrs. J. RUDOLPH; Buena Vista & Meridan, S. Pasadena. (Home 2417)
GARDNER, Mr. and Mrs. CHARLES A.; The Misses; 320 E. Colorado. (Home 2765) Friday.
GAYLORD, Mr. and Mrs. ROBERT H., 96 N. Los Robles Av. (Home 819.)
GILMORE, Mr. and Mrs. LUCIEN H., 649 Galena Av. (Home 1721.)
GIROURD, Mrs. D. H., Mariposa St., Altadena. (Home 426.) Wednesday.
GIVENS, Mrs. M. L.; Miss; Grand Av. & Lockhaven. (Home 1065.) 1st & 4th Wed.
GORDON, Mr. and Mrs. THEODORE P.; Miss; 868 N. Los Robles. (Home 852).
GOULD, Mr. and Mrs. OLIVER P., 585 E. Washington. (Home 650.)
GRANGER, Mrs. G. F., 714 St. Johns Av. (Home 1271.)
GRATTAN, Mr. and Mrs. WILLIAM E., Hotel Green Cottage. (Home 2857).
GREBLE, Mr. and Mrs. EDWIN, 1131 S. Orange Grove Av. (Home 1131.)
GREEN, Mr. and Mrs. EDWARD C.; Master JOHN; 1190 S. Pasadena Av., S. Pasadena (Home 2801).
GREEN, Mrs. PERRY M.; Miss MARY; South Orange Grove Av. and Oliver. (Home 1044).
GREENE, Mr. and Mrs. HENRY M., 146 Bellefontaine Av. (Home 544).
——— (Mrs. WHITTREDGE) 146 Bellefontaine. (Home 544).
GREENE, Mr. and Mrs CHAS. SUMNER, 368 Arroyo Ter. (Home 1588 and Main 1002).
GREGORY, Mr. and Mrs. C. P., 300 Elm. (Main 7886.)
GRIFFIN, Mr. and Mrs. PERCY C., 255 S. Madison Ave. (Home 62.)
GRINNELL, Mr. and Mrs. FORDYCE, 572 N. Marengo Av. (Home 181.)
GRINNELL, Mr. and Mrs. JOSEPH; Miss ELIZABETH; 527 N. Marengo Av. (Home 1997.)
GROSSE, Mr. and Mrs. JOHN, Miss IRENE, 30 Ford Pl. (Home 1207.)

GUYE, Mr. and Mrs. GEO. G., Mariposa & Santa Rosa Sts. (Home 1887.) Wednesday.
GWINN, Mr. and Mrs. J. M.; Miss; 727 Huntington Terrace. (Home 1571)
HALSTEAD, Mr. S. HAZARD, 90 N. Grand Ave. (Home 1716.)
HAHN, Mr. and Mrs. BENJ. W., 543 S. Los Robles Av. (Main 109 and Home 1711)
HALL, Mr. and Mrs CLARENCE B.; 639 S. Grand Av. (Home 1194).
HALSTEAD, Mr. and Mrs. ABEL STEVENS, 380 S. Euclid Av. (Home 1174) Thursday
HAMILTON, Mrs. F. A., 707 St. Johns Ave. (Home 1024.)
HANSEN, Mr. and Mrs. LORENZO P.; 437 S. El Molino. (Home 2651).
HAYES, Mrs. MARY R., 408 S. Orange Grove Av. (Home 878.)
HEINEMANN, Mr. and Mrs. HERBERT S., 1919 Mission, South Pasadena.
HENDERSON, Mr. and Mrs. C. MORTIMER, 815 S. Orange Grove Av. (Home 239)
HENDERSON, Mr. and Mrs. LE ROY M., 587 W Madison Ave. (Home 743.)
HERTEL, Mr. and Mrs. HERMAN R., 757 E. California. (Home 1843 and Main 8093.)
HEINEMAN, Mr. and Mrs. C. H., 849 Lincoln Ave. (Home 1115.)
HIBBARD, Rev. Dr. and Mrs. CHAS. H., 156 Bellefontaine Av. (Home 1458).
———— The Misses; 156 Bellefontaine Av. (Home 1458).
HINDS, Mr. and Mrs. SAMUEL; Misses; 149 South Euclid.
HINES, Mr. and Mrs. Joseph F.; Miss; Mr. SAMUEL; 149 S. Euclid Av.
HOAG, Dr. and Mrs. E. B., 101 N. Los Robles Av. (Home 1700 & Main 1351.)
HOLDER, Mr. and Mrs. CHAS. F., 475 Bellefontaine Av. (Home 1356).
HOLDER, Mr. and Mrs. FRANK T., 840 S. Orange Grove Ave. (Home 849.) Thursday.
HOLMES, Mr. and Mrs. JOHN D., 600 N. Fair Oaks. (Home 100).
HOLMES, Mr. and Mrs. J. H.; Miss; Hotel Green. (Main 25 and Home Ex. 2.) Monday.
HOLT, Mr. and Mrs. HERBERT C., 640 S. Los Robles Av. (Main 2888 and Home 2631).
HORTON, Mr. and Mrs. GEO. C.; Miss MARION L.; 174 N. Madison. (Home 1383.)
HOTALING, Mr. and Mrs. H. C., 15 Ford Place. (Home 565.)
HOYT, Mr. and Mrs. ALBERT SHERMAN, Buena Vista St. (Home 1611).
HUNT, Mr. and Mrs. MYRON, 200 N. Grand Av. (Home 653.)
HUNTER, Mr. and Mrs. E. S., 203 Bellefontaine. (Home 3236.)
HULL, Mr. and Mrs. E. R., 360 Waverly Drive. (Home 1678.) Monday.
HUNTER, Mr. and Mrs. C. L., 115 N. El Molino.
HURD, Mr. and Mrs. HARRY C., 777 N. Los Robles Av. (Home 314.)
HURLBURT, Mr. and Mrs. LAWRENCE, 818 S. Orange Grove Av
HUTCHINSON, Mr. and Mrs. J. C.; Mr. WILLIAM B.; Mr. HARVEY E.; 1633 Bushnell Place, S. Pasadena.
JACOBS, Mr. and Mrs. JULIUS, 164 N. Marengo Av. (Main 9074.)
JAMES, Col. and Mrs. JOHN T., 731 Garfield Av.
JARDINE, Mr. and Mrs. JOHN EARLE, South Marengo Av. (Home 342.)
JOHNSON, Right Rev. and Mrs. J. H.; Mr. R. P.; 415 Grand Av. (Home 1878.) Wed.
JONES, Mr. and Mrs. PEMBROKE, 127 N. Madison Av. (Home 998.)
KAYSER, Mr. and Mrs. EMIL, 325 S. Madison Av. (Home 1020.) Friday.
KELLAM, Mr. and Mrs. EDWARD R., 1250 S. Orange Grove Av. (Home 1250).
———— (Mrs. W. L. CLOCK) 1250 S. Orange Grove Av. (Home 1250).
KELLEY, Mrs. HORACE, 541 N. Orange Grove Av. (Main 1761.)
KENDALL, Mr. and Mrs. B. O., 210 S. Los Robles Av. (Home 800.)
KENDALL, Mr. and Mrs. H. T., 1199 S. Orange Grove Av. (Home 995.) Tuesday.
KLAMROTH, Mr. and Mrs. HENRY H., 99 E. Colorado. (Home 101).
LAFLIN, Mr. and Mrs. LOUIS E., 344 Bellefontaine. (Home 898.)
LAMPORT, Rev. and Mrs. A. W., S. W. cor. Euclid and Grant. (Home 732.)
LEGGE, Mr. and Mrs. CHARLES, 102 Oakland. (Home 3696).
LEONARD, Mr. and Mrs. LeROY, 106 Chester Av. (Home 895.) Thursday.
LIBBY, Dr. and Mrs. ARTHUR A., 655 S. Orange Grove Av. (Home 947.)
LINNARD, Mr. and Mrs. D. M., Hotel Maryland. (Home Exch. 35). Thursday.
LITTLE, Mrs. ROBBINS, 676 S. Madison. (Home 2919.)
LOCKWOOD, Mr. and Mrs. ERNEST H., 590 E. Colorado. (Home 1582.)
LOWE, Mr. and Mrs. T. S. C., 280 S. Euclid Av. (Main 132.)
LOWE, Mr. and Mrs. THADDEUS, Garfield Av., S. Pasadena. (Home 559.) Tuesday.
LUDOVICI, The Misses, 167 N. Orange Grove Av. (Home 787). Friday.
LUTZ, Mr. and Mrs. H. M.; The Misses; 155 S. Orange Grove Av. (Home 2597) Thursday.
LUKENS, Mr. and Mrs. T. P., 343 Waverly Drive. (Home 2608).
MACY, Mr. and Mrs. LLOYD R.; Mrs. G. H.; 78 N. Grand Av. (Home 78.)
MACLINTOCK, Mr. and Mrs. J. R., 476 Bradford. (Home 1036.)
MACOMBER, Dr. and Mrs. HENRY K.; Mr. R.; Myrtle Pl. & Colo.. (Home 631 & West 414)
MAGEE, Judge and Mrs. H. W., 329 E. California. (Home 3232).
MAGILL, Mrs. H. M.; Miss S.; 663 E. Colorado. (Main 1941 and Home 1562).
MARBLE, Mr. and Mrs. JOHN E., 1313 Garfield, S. Pasadena. (Home 949).
MARSH, Mr. and Mrs. VICTOR, East Colorado and Stevenson. (Home 784).
MARTIN, Mr. and Mrs. SHIRLEY VANCE, 1043 Atchison. (Home 405).
MAY, Mr. and Mrs. ERNEST H., 485 Maylin. (Home 906.) Wednesday.

McCAMENT, Mr. and Mrs. J. O.; Miss JESSIE; 234 S. Marengo Av. (Home 1960).
McCOY, Dr. and Mrs. A. D. S., 417 S. Mentor Av. (Home 360).
McCOY, Mr. and Mrs. T. HAMILTON, Jr., 373 Los Robles Av. (Home 1456.)
McGILVRAY, Mrs. W. D.; Miss; Mr. D. A.; 203 W. Bellefontaine.
McKITTRICK, Rev. and Mrs. E. S., 99 N. Madison Av. (Home 588.)
McLEOD, Rev. and Mrs. MALCOLM JAMES, 969 San Pasqual. (Home 494.) Friday.
McNALLY, Mrs. ANDREW, (Mrs. ALEX. BELLFORD, Altadena. (Home 1690.) Wed.
McPHERSON, Mr. and Mrs. EDWARD H., Live Oaks and Arroyo Ter. (Home 599).
———— (Mrs. ELMIRA STONE) Live Oaks and Arroyo Ter. (Home 599).
MEEKER, Mrs. J. E.; The Misses; (Mrs. S. W. BUGBEE) 409 N. Raymond Av. (Home 927)
MEREDITH, Rev. and Mrs. ROBERT P., 85 N. Euclid Av. (Home 1310).
MERRITT, Mr. and Mrs. H. C.; (Miss J. PLATT); (Mr. A. HABEN); Terrace Drive.
MERRITT, Mr. and Mrs. LOUIS J., 359 Elevado Drive. (Home 1806.)
MERRITT, Mr. and Mrs. LEWIS N., 276 Terrace Drive. (Home 660.)
MERWIN, Mrs. A. MOSS; Miss; Mr. WM. B.; 267 State. (Home 1123.) Tuesday.
METCALFE, Mrs. ALEX. ROY, 430 W. California. (Home 141.) Monday.
MERRIAM, Mr. and Mrs. J. H., 369 Rosemont. (Home 1303).
MEYER, Mrs. L. V.; Miss; 203 Columbia. (Home 1146).
MILLER, Mr. and Mrs. JOHN B., Cor. Columbia and Hillside Road. (Home 29).
MORRISON, Mr. W. I.;. the Misses; 141 N. Madison. (Home 961.)
MORSE, Dr. and Mrs. W. D., 774 S. Orange Grove Av. (Home 774.)
NASH, Mr. and Mrs. CARL ENOS, 591 Galena Av. (Home 2819.)
NASH, Mr. and Mrs. FRED C., 180 S. Madison Av. (Main 2328 and Home 2233).
NEFF, Mr. and Mrs. E. D., Altadena. (Home 1679.) Wednesday.
NELMES, Mr. and Mrs. THOMAS H., 474 Lockhaven. (Home 3136).
NEVIN, Mr. and Mrs. WILLIAM H., 50 State. (Home 1948).
NEWBY, Mr. asd Mrs. HENRY, 95 Ford Place. (Home 731).
NEWCOMB, Dr. and Mrs. A. T., 44 S. Marengo Av. (Main 16 and Home 16).
NEWKIRK, Dr. and Mrs. GARRETT, Cor. Poppy and Santa Rosa. (Home 1682).
NEWMAN, Mr. and Mrs. LAWRENCE, 320 Waverly Drive. (Home 1205.)
NORTON, Mr. and Mrs. M. G., 25 S. Orange Grove Av. (Home 1014.)
NUTTING, Mr. and Mrs. FLOYD J., 319 Madison Drive. (Home 2509.)
OFF, Mr. and Mrs. E. T., 740 N. Michigan Av. (Home 2580.)
PAGE, Mr. and Mrs. BENJ. E., 765 S. Pasadena Av. (Home 2313.)
PAGE, Dr. and Mrs. BENJ. M., (Miss ELIZABETH BLAKESLEE), 214 W. California. (Main 5041.) 1st & 3rd Monday.
PALMER, Dr. and Mrs. ARTHUR H., 61 N. Chester. (Home 276.)
PARKER, Mr. and Mrs. FRANK WELLS, 479 Herkimer St. (Home 1433.)
PERKINS, Mr. and Mrs FRANK P., 785 S. Orange Grove Av. (Home 1337). Tuesday.
PERKINS, Mr. and Mrs. GILBERT B., Oak Knol,. (Main 440 and Home 2222.)
PHILLIPS, Mr. and Mrs. JOHN BAKEWELL; Miss; 459 Bellefontaine Av. (Home 294).
PITCHER, Mrs. O. S.; Miss; (Mrs. M. J. CLOUD; Miss); 606 Marengo Av. (Home 818.)
PLACE, Mrs. J. E.; Miss COLLAMORE; 356 Palmetto Drive. (Main 5631 and Home 2327).
PORTER, Mr. and Mrs. DON C., 1299 S. Orange Grove Av. (Home 957).
———— (Mrs. ANNA GREEN PORTER), 1299 S. Orange Grove Av. (Home 957).
POWELL, Miss L. ADELE, 659 Huntington Ter. (Main 3000).
———— Mr. LEWIS MORTIMER, 659 Huntington Ter. (Main 3000).
PYLE, Mr. and Mrs. EDWARD J., 150 S. Grand Av. (Home 950.) Wednesday.
PYLE, Mr. and Mrs. HARRY D., 640 S. Grand Av. (Home 2345.)
RADEBAUGH, Dr. J. M., 33 N. Euclid Av. (Home & Main 28.)
RANDALL, Mr. and Mrs. GEORGE F.; Miss; 242 S. Grand Av. (Main 5981 and Home 1378)
RANNEY, Mr. and Mrs. W. St. JOHN, 285 Palmetto Drive. (Home 1747).
RAYMOND, Mr. and Mrs. WALTER, Raymond Hotel. (Ex. 2 and Home 1814.) 1 Tues.
REYNOLDS, Mr. H. G.; Misses; Mr. R. L. Mr. G. L.; 257 W. California. (Home 1138).
RHODES, Mr. and Mrs. G. F., Jr., 336 Bellevue Drive. (Home 1631.)
RHODES, Mr. and Mrs. J. FOSTER, 365 Bellevue Drive. (Home 2365).
RHODES, Mr. and Mrs. JOSEPH F. Jr., 336 Bellevue Drive. (Home 1631).
RIDER, Mr. and Mrs FRANK V.; Miss Mr. HAROLD L.; 225 S. Madison. (Home 137)
RICHARDSON, Mr. and Mrs. W. L., 130 Arroyo Drive.
ROBERTS, Dr. and Mrs. W. HUMES, 461 E. Colorado. (Home & Main 161.)
ROBERTS, Mrs. L. S.; Miss; Mr. R.; 343 S. Madison Av. (Home 678.)
ROCKWELL, Mr. and Mrs. F. C.; Miss; 143 Terrace Drive. (Home 2464.)
ROEHRIG, Mr. and Mrs. FRED L., 501 Oakland Av. (Home & Main 636.)
ROGERS, Mr. and Mrs. ROBT. I., 325 Bellefontaine Av. (Home 693) Thursday.
ROOT, Mr. and Mrs. WALSTEIN, 210 N. Grand Av. (Home 69.)
ROSSITER, Mr. and Mrs. J. G., 106 Bellefontaine Av. (Home 1081). Thursday.
ROWLAND, Dr. and Mrs. F. F.; Miss; 55 S. Marengo Av. (Home 199.)
ROWLAND, Dr. and Mrs. WARD B.; 406 S. Marengo Av. (Main & Home 817.)

SALMON, Mr. and Mrs. CROSBY; Miss; 624 S. Pasadena Av. (Home 1792.)
SCOVILLE, Mrs. MARY A., 11 N. Orange Grove Av., Cor. Colorado. (Main and Home 1090)
SCRIPPS, Mr. and Mrs. W. A., N. W. Cor. Mariposa and Raymond.
SENTER, Mrs. D. A.; Miss; 494 Kensington Drive. (Home 960).
SHEEHAN, Mr. and Mrs. EDWARD J., 436 Arroyo Drive. (Main 2533 and Home 2992).
SHERK, Dr. and Mrs. HENRY H., 268 S. Orange Grove Av. (Home 50.)
SHERMAN, Mr. H. B., 505 Lockhaven. (Home 1116.)
SIMONS, Mr. and Mrs. SEWARD A., 1107 Buena Vista, S. Pasadena. (Home 3307).
SINCLAIR, Mr. and Mrs. H. H.; Miss; 348 Congress Pl. (Home 258).
SMITH, Rev. and Mrs. ALBERT H., 1107 Garfield Av. (Home 1539).
SMITH, Mrs. CHAS. W.; Mr. and Mrs. W. H.; Miss; Columbia and Fair Oaks. (Home 39).
SMITH, Mr. and Mrs. JOHN M., 370 W. Colorado. (Home 1246.)
SNOWBALL, Mr. and Mrs. MacD., 382 N. Los Robles Av. (Home 518.)
SPRAGUE, Mr. O. S. A.; Miss; 184 S. Orange Grove Av. (Main 701.)
STANTON, Mr. and Mrs. WM.; Miss H. I. NEVIL; Grace Hill. (Home 657.) Tuesday.
STAATS, Rev. and Mrs. H. T., 447 N. Raymond Av. (Home 2775.)
STAATS, Mr. and Mrs. WM. R., 55 N. Grand Av. (Home 1241.)
STEHMAN, Dr. and Mrs. HENRY B.; Misses; 70 S. Grand Av. (Home 551.)
STIMSON, Mr. and Mrs. GEO. W., 391 Orange Grove Av. Wednesday.
STORROW, Mr. and Mrs. SAMUEL, 504 Palmetto Drive, Cor. Grand. (Main 159 & Home 3798)
STOWELL, Mrs. F. E., cor. Madison Av. and Walnut.
STORY, Mr. and Mrs. H. L.; Mr. J. E.; Altadena. (Home 1275). Wednesday.
STUART, Mr. and Mrs. H. I., 125 S. Grand Av., San Rafael Hgts. (Main 4752 and Home 1534)
SUTTON, Captain and Mrs. A. de G. L.; Misses; Mountain and Hill.
SWAN, Mrs. JAMES; Mr. FRED; 515 E. Colorado. (Home 515.)
SYMONS, Mr. and Mrs. PHILIP, 659 Huntington Ter. (Main 3009).
TALCOTT, Mrs. MARY E. D.; 297 S. Orange Grove Av. (Home 397.)
TAYLOR, Dr. and Mrs. ED. WINSLOW, 308 Orange Grove Av. (Home 1313).
TEDFORD, Mr. and Mrs. LINTON, 292 E. Bellevue. (Home 2091).
THOMAS, Dr. and Mrs. G. ROSCOE; Miss; 530 Bellefontaine. (Home 1000).
THOMPSON, Mr. and Mrs. JAMES D., 481 S. Orange Grove Av. ,Cor. Palmetto. (Home 63).
TORRANCE, Mr. JARED SIDNEY, S. W. Cor Buena Vista and Meridian. (Home 908).
TRAYLOR, Mr. and Mrs. JOHN A., 322 Elevado Drive. (Home 2106).
TRAYLOR, Mr. and Mrs. NEAL K., 365 S. Los Robles Av. (Home 2067.)
TROWBRIDGE, Mr. and Mrs. HARRY H., 626 Huntington Ter. (Home 1566).
TURNER, Dr. and Mrs. WILLIAM D., 330 N. Raymond Av.
UP de GRAFF, Dr. and Mrs. THADDEUS, 233 Columbia.
VAN SLYCK, Dr. and Mrs. DAVID B., 116 S. El Molino Av. (Home 1107.)
WADSWORTH, Mr. and Mrs. HIRAM W.; Misses; 437 S. Orange Grove Av. (Home 1970).
VISSHER, Mrs. H. M.; the Misses; 289 S. Madison Av. (Home 1071.) Friday.
WALKLEY, Mrs. SHELDON, 1810 N.* Fair Oaks Av. (Home 1161.)
WALSH, Mr. and Mrs. TIMOTHY, 619 Grand Av. (Home 2356.)
WARDEN, Mr. and Mrs. H. PAGE, Grand and Madeline. (Home 431).
WARNER, Mr. and Mrs. EZRA J.; Miss ETHEL; 721 St. John Av. (Home 1780.)
WARNER, Mr. and Mrs. FRANK, 328 Bellefontaine. (Home 1108.)
WATSON, Mrs. PLINY; Miss; Mrs. J. T. PUGH, Jr.; 283 S. Grand Av. (Home 1283.)
WEATHERBY, Mr. and Mrs. F. B., 355 S. Grand Madison Av. (Home 1332.)
WEST, Mr. and Mrs. HORATIO D.; Miss; Calaveras & Sta. Anita. (Home 2324).
WEST, Mr. and Mrs. H. E., Calaveras and Alameda. (Home 1686).
WHITMORE, Mr. and Mrs. BENJ. L., 28 Terrace Drive. (Home 1480.)
WHITMORE, Mrs. R. L.; Miss; 125 Terrace Drive. (Main 8498 and Home 2579).
WHITTEMORE, Mr. and Mrs. HENRY M., 182 S. Los Robles Av. (Home 1236.)
WILCOX, Mr. and Mrs. FRED, 956 Orange Grove Blvd. (Home 65.) Tuesday.
WILLETT, Mr. and Mrs. C. J., N. Los Robles Av. Friday.
WILLIAMS, Mr. and Mrs. CHARLES P., Buena Vista and Meridian. (Home 424).
WINSLOW, Mrs. ISABEL B.; Miss; 718 Arroyo Drive. (Home 2177.)
WOTKYNS, Mr. and Mrs. BENJ. MARSHALL, Jr., 728 Arroyo Drive. (Home 2236.) 1st Wednesday.
WOTKYNS, Mrs. B. MARSHALL; Miss GRACE; 464 Bellefontaine. (Home 622.)
WOTKYNS, Mr. and Mrs. WALTER L., 484 Bellefontaine. (Home 396.)
WOOD, Mr. and Mrs. GUY H., 460 N. Los Robles Av. (Home 2218.)
WOODWORTH, Mr. and Mrs. JUDSON H., 351 N. Raymond Av. (Home 868.)
WRIGHT, Mr. and Mrs. W. S., 830 N. Orange Grove Av. (Home 466.) Friday.

CALIFORNIA CLUB (Los Angeles).

Los Angeles. Organized December 24, 1888. Club house Fifth and Hill Streets. Telephones: Main 8375; Home 10235.

OFFICERS

JOS. F. SARTORI ..... President
WILLIAM L. VALENTINE ..... Vice-President
NATIONAL BANK OF CALIFORNIA ..... Treasurer
S. M. HASKINS ..... Secretary
J. W. DOWDLE ..... Assistant Secretary and Superintendent

DIRECTORS

JAS. SLAUSON
S. M. HASKINS.
W. L. VALENTINE.
JOSEPH SARTORI.
JUDGE CHAS. MONROE

THE JONATHAN CLUB (Los Angeles).

Pacific Electric Building, Los Angeles, Cal. Telephones: Home 10251; Main 9494.

OFFICERS

HENRY E. HUNTINGTON ..... President
L. J. C. SPRUANCE ..... First Vice-President
GEO. E. PILLSBURY ..... Second Vice-President
FREEMAN G. TEED ..... Secretary
I. A. LOTHIAN ..... Treasurer

DIRECTORS

LESTER F. SCOTT.
B. V. COLLINS
THEODORE A. SIMPSON.
R. L. CUZNER

SIERRA MADRE CLUB (Los Angeles).

313 West Third Street, Los Angeles, Cal. Telephones, Home 60131; Main 4179. Social Club for the promotion of Legitimate Mining and Oil Industries.

OFFICERS

E. A. MONTGOMERY ..... President
TIM SPELLACY ..... Vice-President
W. R. WHARTON ..... Secretary
GEORGE MACK ..... Treasurer

DIRECTORS

C. J. BERRY.
GEO. S. KNIGHT
T. A. JOHNSON.
FRANK KEITH.
J. F. LUCEY.
FRANK G. TYRRELL.
C. H. WHITE
SEELEY W. MUDD.
T. A. O'DONNELL.
H. L. PERCY.
C. HENRY THOMPSON
LLOYD C. HAYNES

UNION LEAGUE CLUB (Los Angeles).

246 South Hill Street, Los Angeles, Cal. Telephones, Home 10097; Broadway 2770.

OFFICERS

THOMAS HUGHES ..... President
LEE C. GATES ..... Vice-President
MILES S. GREGORY ..... Secretary
FRANK D. OWEN ..... Treasurer

DIRECTORS

ROBERT N. BULLA.
SHERMAN PEASE.
E. B. SPENCER
MARSHALL STIMSON.
DANA R. WELLER.

AUTOMOBILE CLUB OF SO. CAL.

The Automobile Club of Southern California has a membership now of something over 3,300, and was organized for the promotion of good roads and proper legislation. It is a club formed of automobile owners exclusively, and it endeavors to aid its members in every way possible, and to protect their interests and rights whenever and wherever they are menaced. The club covers the territory from the Tehachapi to the Mexican Border Line, and has done a wonderful work for Southern California. It has signed with the club's emblematic signs all the main thoroughfares of Southern California, and has spent $50,000 for this purpose. It has aided the passage of good roads bonds in various counties and is the largest philanthropic and civic body in the State of California. It conducts a bureau of touring information for all motorists and is known the world over for the work that it has done. It is the second largest club in the United States and the fourth in the world.

The business headquarters of this organization are located at corner 8th and Olive streets, Los Angeles, California. Phones: Sunset, Main 4406; Home 60259.

OFFICERS.

FRED. L. BAKER ..... President
S. C. GEARY ..... Secretary
STANDISH L. MITCHELL ..... Assistant Secretary

DIRECTORS.

W. L. VALENTINE.
HENRY W. KELLER.
PERCY H. CLARK.
A. C. BALCH
C. C. TEAGUE
E. G. KUSTER
A. M. GOODHUE
FRED. W. JACKSON.
JOHN H. FISHER
FRED L. BAKER
H. G. MILLER
CHAS. WEIR
P. H. RICE
W. S. BENCHLY
FRANK MILLER.

BURLINGAME COUNTRY CLUB

HILLSBOROUGH (San Mateo Co.)

OFFICERS.

GEORGE A. POPE.....President
SAMUEL KNIGHT.....First Vice-President
CAPT. A. H. PAYSON.....Second Vice-President
ALFRED B. FORD.....Secretary and Treasurer

DIRECTORS.

CAROLAN, F. J.
PAYSON, Capt. A. H.
KNIGHT, SAMUEL
PRINGLE, E. J.
NEWHALL, G. A.
R. P. RITHET.
FORD, A. B.
POPE, G. A.
WILSON, M. S.
CROCKER, WILLIAM H.
STONE, A. L.
KING, FRANK B.

MEMBERS.

ALEXANDER, C. B., 120 Broadway, N. Y.
ARMSBY, E. R., 627 Howard.
ARMSBY, G. N., 627 Howard.
ARMSBY, G. S., 627 Howard.
BABCOCK, H., 2660 Scott.
BAKER, W., Fourth & Brannan.
BARNESON, JOHN, San Mateo, Cal.
BALFOUR, A., 350 California.
BARBOUR, T. J., Pacific Union Club.
BARRON, Mrs. E., Mayfield, Cal.
BARRON, E. F., Burlingame, Cal.
BLYTH, CHAS., 904 Alaska Com. Bldg.
BOCQUERAZ, LEON, 110 Sutter.
BOCQUERAZ, R., 509 Mission.
BOREL, ANTOINE, 440 Mintgomery.
BOTHIN, H. E., 604 Mission.
BOURN, W. B., 2550 Webster.
BOWIE, H. P., San Mateo.
BREEDEN, H. C., Butler Bldg.
BREWER, Miss AMY, San Mateo.
BREWER, Rev. W. A., Hillsborough.
BRITTEN, S. F., 192 2nd.
BUCKBEE, S. G., 27 Montgomery.
BURKE, W. P., 1st Nat. Bank Bldg.
BUSCH, GEORGE H., West. Met. Bk Bd.
BUTTERS, CHAS., 333 Kearny.
BYRNE, J. W., Pacific-Union Club.
CADWALADER, G. L., 2440 Jackson.
CALHOUN, P., 85 Second St.
CAMERON, GEO., Crocker Bldg.
CAROLAN, FRANCIS, Mills Bldg.
CHIDESTER, Dr. W. C., San Mateo.
CLAGSTONE, PAUL, Clagstone, Idaho.
COOPER, OSCAR, Kohl Bldg.
CORYELL, JOSEPH B., Menlo Park.
CLARK C. W., San Mateo, Cal
CLARK W. A., San Mateo, Cal.
CLARK W. D., 310 Sansome.
COLEMAN, R. L., Hillsborough.
COLEMAN, W. T., Burlingame Club.
COWDIN, J. C. Piccadilly Apts.
CRABTREE, DAVID M., San Mateo.
CROCKER, W. H., Crocker Nat. Bank.
CROCKER, Miss J. A., Shreve Bldg.
CROCKER, C. T., Shreve Bldg.
CROCKETT, Mrs. J. B. Hillsborough.
DAVIS, NORRIS K., Hillsborough.
DEAN, Miss E., 1263 Pine St.
DE COULON, E., 440 Montgomery.
DE GUIGNE, C. Jr., San Mateo, Cal.
DE SABLA, E. 310 Sansome.
DE VECCHI, Dr. P., 1717 Jackson.
DEAN, Miss E., 1263 Pine.
DENNY, Col. F. L., 182 2nd.
DEVEREUX, Miss E., 1263 Pine.
DEVEREUX, W. G., Melones, Cal.
DRISCOLL, T. A., San Mateo, Cal.
DRUM, FRANK C., 354 Pine.
DUNCAN, WM. C., 1st Nat. Bank Bldg.
DUNPHY, CHARLES, 57 Post.
DUTTON, HENRY F., 1730 Jackson.
EARL, D. W., 307 Crocker Bldg.
EASTLAND, J. L., 1218 Mer. Exc. Bldg.
EASTLAND, T. B., 1218 Mer. Exc. Bldg.
EASTON, A. M., Mills Building.
FELTON, C. N., Jr., Menlo Park, Cal.
FLOOD, Miss C. J., 2120 Broadway.
FLOOD, J. L., Flood Bldg.
FOLGER, J. A., Howard & Spear.
FOLLIS, C. G., 5 East 45th st., N. Y.
FORD, A. B., Crocker National Bank.
FREEBORN, C. J., 443 Pine.
FROELICH, C., Pacific-Union Club.
GALLOIS, EUGENE, Sutter and Grant Av
GARRITT, G. S., Crocker Bldg.
GOAD, W. F., Bohemian Club.
GRACE, F. J., 612 California.
GRAHAM, W. M., Santa Barbara, Cal.
GRANT, DOUGLAS, 100 Sansome st.
GRANT, JOSEPH D., 100 Sansome.
GREGG, WELLINGTON Jr., Crocker Bdg
GREEN, C. E., Crocker Bldg.
GREENWAY, E. M., 1018 Crocker Bldg.
GRIFFIN, F. W., 506 Alaska Com. Bldg.
HAENKE, Mr. J. MARTYN, Los Angeles
HAGER, Miss A., 1815 Gough.
HAMILTON, A., Fourth & Brannan.
HANCHETT, LEWIS C., Merc. Exch. Bdg
HASTINGS, HARRY C., San Mateo.
HARVEY, J. DOWNEY, 618 Phelan Bldg.
HAYNE, ROBERT Y., San Mateo.
HAYNE, Mrs. R. Y., San Mateo, Cal.
HERRIN, W. F., 828 Flood Bldg.
HITCHCOCK, W. G., Burlingame.
HOBART, L. P., Crocker Bldg.
HOBART, W. S., 1128 Mer. Ex. Bldg.
HOLLOWAY, W. G., cr. W.R.Grace & Co.
HOLT, B. BRIGGS, 149 California.
HOOKER, C. O., 454 California st.
HOOKER, R. G., 503 Market.
HOPKINS, E. W., 354 Pine .
HOWARD, G. H., Lick Bldg.

HOWARD, J. H. P., 514 Clunie Bldg.
HOWELL, J. R., 318 Kearny.
IRWIN, WM. G., 2180 Washington.
KING, FRANK B., Wells Fargi Bank.
KING, F. R., 40 W. 45th st., N. Y. City.
KIRKPATRICK, J. C., Palace Hotel.
KITTLE, ALLAN, Nevada Bank Bild.
KNIGHT, S., Merchants Ex. Bldg.
KOHL, C. F., Kohl Bldg.
KRUTTSCHNITT, JULIUS, 135 Adams, Chicago.
LANGSTROTH, F. B., Crocker Bldg.
LATHROP, CHAS. G., Nevada Bk. Bldg.
LAWSON, JOHN, 350 California.
LEE, CUYLER, Van Ness & Jackson.
LENT, EUGENE, 428 Mills Bldg.
LEWIS, GEORGE B., Shreve & Co.
LOMBARD, GAY, St. Francis Hotel.
LOPEZ, R. F., University Club.
LOWERY, S. S., Burlingame Club.
LUND, HENRY Jr., Fairmont Hotel.
LYNCH, J., Bohemian Club.
LYMAN, Capt. CHAS. G., Pac. Union Cb.
MACKEY, F. J., 81 E. Madison Chicago
MADDOX, KNOX, Monadnock Bldg.
MAGEE, THOMAS, 5 Montgomery.
MARTIN, Mrs. E., 2040 Broadway.
MARTIN, JOHN, 310 Sansome.
MARTIN, PETER D., 1st Nat. Bk. Bldg.
MARTIN, WALTER S., 1st Nat. Bk. Bldg.
McBEAN, ATHOLL, Crocker Bldg.
McBEAN, P. McG., Crocker Bldg.
McCREERY, A. B., 221 Sansome.
McCREERY, L., 221 Sansome st.
McCORMICK, E. O., 1950 Washington.
McCREERY, R., 318 Kearny.
McDONOUGH, W. O. B., 318 Kearny.
McENERY, Dr. W. A., London, Eng.
McGREGOR, JOHN A., 2567 Green st.
McKITTRICK, Capt. W. H
McNEAR, FRED'K W., Mer. Exch. Bldg.
MIALL, C. M., Mills Building.
MICHAEL, M. F., Kohl Bldg.
MILLS, OGDEN, Millbrae, Cal.
MOORE, CHARLES C., 99 First.
MOORE, J. J., 225 Pine.
MOORE, PERCY P., 356 Market.
MORSE, S. F. B., Crocker Huffman Ranch Merced, Cal.
MULCAHY, R. E., 490 California.
MULLALLY, THORNWELL, 85 2nd.
MURPHY, D. T., Pacific-Union Club.
MURPHY, E. B., Mills Bldg.
NAVE, S. FRITZ, 3300 Clay.
NEWHALL, G. A., 260 California.
NEWHALL, W. MAYO, 260 Calirfonia.
NOYES, J. H., 320 Mer. Exc. Bldg.
OXNARD, ROBT., 16 California.
PAYSON, Capt. A. H., San Mateo, Cal.
PARSONS, GEO. E., Kohl Bldg.
PHELAN, JAS. D., Phelan Bldg.
PIERCE, CYRUS, 424 California.
PIKE, R. M., 901 Golden Gate Av.
PILLSBURY, E. S., Kohl Bldg.
PILLSBURY, H. D., Kohl Bldg.
PINCARD, GEO. M., Vulcan Iron Wks.
POETT, H. W., 310 Sansome.
POLK, WILLIS, Merch. Exch. Bldg.
POPE, G. A., 1014 Kohl Bldg.
PORTER, W. S., 711 Wells Fargo Bldg.
PRATT, ORVILLE C., Flood Bldg.
PRINGLE, E. J., Russ Bldg.
PRINGLE, W. B., Russ Building.
RABORG, T. M. T., 111 Broadway, N. Y.
RATHBONE, G. L., 140 California.
REID, M. J., 2325 Gough.
REID, WHITELAW, London, Eng.
REIS, F., Jr., 569 California.
RITHET, R. P., 244 California.
ROBBINS, L. M., Metropolis Bk. Bldg.
RODGERS, F. J., 225 Mills Bldg.
ROTHSCHILD, Dr. MAX, Burlingame.
SCOTT, H. H., Hillsborough.
ROGESTVENSKY, PIERRE, 461 Market.
RUSSELL, Dr. TRACY, University Club.
SCHILLING, AUGUST, 2d and Folsom.
SCHWERIN, R. P., Pacific Mail S.S. Co.
SCOTT, HENRY H., Hillsborough.
SCOTT, HENRY T., 305 Shreve Bldg.
SCOTT, JOHN T., Burlingame.
SCOTT, LAURANCE I., Hillsborough.
SCOTT, W. P., 802 Shreve Bldg.
SELBY, P. W., 116 California.
SELFRIDGE, Dr. G., Schroth Bldg.
SHARON, FREDERICK W., Fairmont.
SHERWIN, T. E., 14 Ashburton Place, Boston, Mass.
SHREVE, GEORGE R., Post & Grant.
SIMPKINS, H. R., Burlingame Club.
SPRECKELS, RUDOLPH, 1st Nat. Bk Bg
STETSON, H. N., Mills Bldg.
STONE, A. L., 401 Phelan Bldg.
TAYLOR, AUGUSTUS, 503 Market.
TAYLOR, W. H. Jr., 503 Market.
TEVIS, Dr. HARRY L., Palace Hotel.
TEVIS, W. S., 802 Mech. Inst. Bldg.
THORNE, JULIAN, 27 Montgomery st.
TOBIN, CLEMENT P., San Mateo, Cal.
TOBIN, C. R., Hibernia S. & L. Society.
TOBIN, E. J., Hibernia S. & L. Society.
TOBIN, J. S., Hibernia S. & L. Society.
TOBIN, J. O., Hibernia S. & L. Society.
TOBIN, R. M., Hibernia S. & L. Society.
TUBBS, ALFRED S., Kohl Bldg., 10th fl.
TUBBS, WILLIAM B., Kohl Bldg., 10th fl.
UMBSEN, H. P., 506 Metropolis Bk. Bldg.
VAN BENTHUYSEN, B., 17 La Fayette St., Albany, New York.
VEIT, RUSSELL C., 21 Broadway, N. Y.
VERDIER, PAUL, Stockton and Geary.
WALKER, CYRUS, 1901 Jackson.
WALKER, TALBOT, Fairmint Hotel.
WEEKS, CHARLES P., 704 Market.
WELCH, ANDREW P., 244 California.
WHEELER, C., Byrn Mawr, Pa.
WHITNEY, P., Rocklin, Cal.
WILCOX, A. H., Los Angeles, Cal.
WILLIAMSON, A. B., 350 California.
WILSON, J. C., Mills Bldg.
WILSON, M. S., Nevada Bank Bldg.
WILSON, Mrs. R. J., 2027 California.
WILTSEE, E. A., Pacific Union Club.
WINSHIP, EMORY, 354 Pine st.
WOLSELEY, E. C., Burlingame Club
WOOD, BALDWIN, 785 Market.

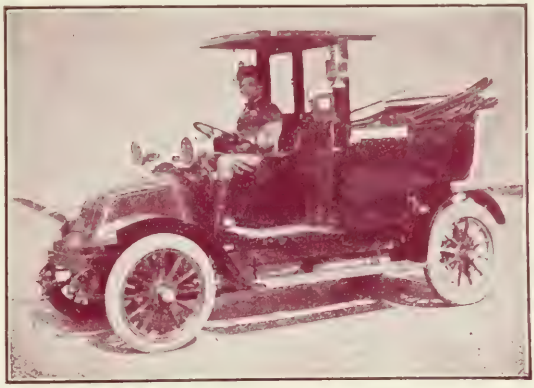

RENAULT TAXICAB

PERFECT TAXICAB SERVICE

Imported Renault Cars
Courteous, Competent Drivers

Pacific Taximeter Cab Co.

1355-1363 BUSH STREET

TELEPHONES

PRIVATE EXCHANGES CONNECTING ALL DEPARTMENTS

FRANKLIN AND HOME "C"

4 8 4 8

FAY. C. BEAL, General Manager

Chapman & Wilberforce

Established 1881

IMPORTERS AND WINE MERCHANTS

Vintage and London Market Brands of
Champagnes and Other Sparkling Wines
Clarets, Sauternes, Burgundies
Hocks and Moselles

DE ST. MARCEAUX & CO., CHAMPAGNE
BOUVET-LADUBAY & CO., SPARKLING SAUMUR

H. CUVILLIER & FRERE, FINE CHAMPAGNE BRANDY

PETER DAWSON, LIMITED, GLASGOW
SCOTCH WHISKIES
"PERFECTION SPECIAL" and "OLD CURIO"

BROWN-FORMAN CO., LOUISVILLE, KY.
"OLD FORESTER" BOURBON and RYE WHISKEY

WALDORF-ASTORIA IMPORTATION CO., NEW YORK
SPECIAL SELECTIONS and IMPORTATIONS

GENERAL OFFICES

Kohl Building, 490 California Street

SAN FRANCISCO

Tel. Kearny 4525 Home C 4525

New Club House, California and Mason Streets.

The Pacific-Union Club is a consolidation of the Pacific and Union Clubs—two social organizations that existed in San Francisco, the Pacific since the year 1852 and the Union since 1854. These two clubs were consolidated in February, 1889, under the name of The Pacific-Union Club. It is one of the noted and exclusive clubs of San Francisco, elegant in its appointments, luxurious in its accommodations; and is provided with an excellent library, as well as all current literature of unexceptional features.

OFFICERS.

ALBERT H. PAYSON ..... President
FRANK B. ANDERSON ..... Vice-President
FRANK G. DRUM ..... Treasurer
GEORGE BOYD ..... Secretary
THOMAS J. COLEMAN .....Assistant Secretary and Manager

DIRECTORS.

WILLIAM A. BISSELL . ALBERT H. PAYSON . GEORGE BOYD.
WILLIAM H. CROCKER . FRANK B. ANDERSON . ALEXANDER HAMILTON
JOSIAH R. HOWELL . FRANK G. DRUM .

HONORARY LIFE MEMBERS.

HON. WHITELAW REID, Dorchester House, London, England.
MOST REV. ARCHBISHOP P. W. RIORDAN, 1100 Franklin.
BISHOP WILLIAM FORD NICHOLS, 2515 Webster.
COL. GEORGE E. GRAY. JOHN BENSON.

HONORARY MEMBERS.

THE PRESIDENT OF THE UNITED STATES.
THE COMMANDING GENERAL, PACIFIC DIV. U. S. ARMY.
THE COMMANDING GENERAL, DEPARTMENT OF CAL U. S. ARMY.
THE FEDERAL JUDICIARY OF THE NINTH JUDICIAL DISTRICT.
THE COMMANDING GENERAL, PACIFIC DIVISION, U. S. ARMY.
THE SENIOR NAVAL OFFICER IN COMMAND AT MARE ISLAND.
HON. WM. H. BEATTY, CHIEF JUSTICE SUPREME COURT.

MEMBERS.

ABBOT, S. L., 316 Montgomery.
ADAMSON, BALFOUR D., Oakland.
ADDISON, THOMAS, 14 Montgomery.
AINSWORTH, Dr. F. K. South. Pac. Co.
ALEXANDER, W. McK., 310 Sansome.
ALLEN, JAMES M., Bank of California
ANDERSON, ALDEN, Sacramento, Cal.
ANDERSON, F. B., Bank of California.
ANDREW, ADAM, 6th and Brannan.
ARMSBY, E. RAYMOND, 627 Howard.
ARMSBY, GEORGE N., 627 Howard.
ARMSBY, GORDON S., 627 Howard.
ARMSBY, JAMES K., Chicago, Ill.
AUGSBURY, J. C., Pac.-Union Club.
AVERY, WILLIAM H., 625 Market.
BABCOCK, HARRY, 2660 Scott.
BABCOCK, WM., 310 California.
BAKER, PHILIP S., 2000 Broadway.
BAKER, WAKEFIELD, 4th & Brannan.
BALCH, A. C., Los Angeles.
BALDWIN, A. S., 324 Kearny.
BANGS, BENJ., Kohl Bldg.
BARNESON, JOHN, 149 California.
BARTON, WILLARD T., 531 Howard.
BATCHELDER, G. A., 1st Nat. Bk Bd.
BATES, GEO. E., 318 Kearny.
BATES, HENRY S., Mer. Ex. Bldg.
BEAL, CARROLL N., 785 Market.
BEAVER, F. H., Shreve Bldg.
BELSHAW, CHAS M., 785 Market.
BENTLEY, R. I., 112 Market.
BERG, WM., Merch. Ex. Bldg.
BERGIN, THOS. I., 2012 Jackson.
BERMINGHAM, JOHN, Jr., 785 Market
BERRY, THOS. B., 808 Kohl Bldg.
BERRY, WM. F., 464 California.
BEYLARD, E. D., San Mateo, Cal.
BISHOP, CHAS. R., Bank of California
BISHOP, EDWARD, Russ Bldg.
BISHOP, FRANK E., Russ Bldg.
BISHOP, JAMES H., Mills Bldg.
BISHOP, THOS. P., Russ Bldg.
BISSELL, WM. A., 673 Market.
BLACK, Dr. JAMES A., 209 Post.
BLAISDELL, NATHANIEL, 255 Calif.
BLANDING, GORDON, Belvedere, Cal.
BLISS, WALTER D., Balboa Bldg.
BLISS, WM. S., 785 Market.
BLYTH, CHARLES R., 310 Sansome.
BOCQUERAZ, LEON, 108 Sutter.
BOCQUERAZ, ROGER, 509 Mission.
BOGUE, SAM'L R., Mills Bldg.
BOLTON, ROBT. C., 222 Kohl Bldg.
BONNY, BRUCE, care Shreve & Co.
BOOTH, FRANK E., Sacto. & Drumm.
BOREL, ANTOINE, 440 Montgomery.
BOREL, ANTOINE Jr., 440 Montgy.
BOTHIN, HENRY E., 604 Mission.
BOURN, WM. B., 375 Sutter.
BOWLES, P. E., Amer. Nat. Bank.
BOYD, COLIN M., 1160 Page.
BOYD, GEORGE, 356 Market.
BOYD, JOHN F., 255 California.
BRADEN, E. B., Merchants' Ex. Bldg.
BRADLEY, EDGAR C., Shreve Bldg.
BRADLEY, F. W., Crocker Bldg.
BRATNOBER, H., Pacific-Union Club.
BREEDEN, H. C., Butler Bldg.
BREYFOGLE, Dr. E. S., 350 Post.
BRITTAN, N. J., Pacific-Union Club
BRITTON, JOHN A., 445 Sutter.
BROBECK, WM. I., 709 Crocker Bldg.
BROWNE, ROSS E., Pacific-Union Club.
BROWNELL, E. E., 519 California.
BRUCE, ROBT., 2546 Jackson.
BUCK, FRANK H., Fairmont Hotel.
BUCKBEE, S. G., 27 Montgomery.
BUCKBEE, S. C., 27 Montgomery.
BULLOCK, THOS. S., Crocker Bldg.
BURCH, ALBERT, Crocker Bldg.
BURKE, R., Laurelwood, S. Clara Co.
BURKE, WM., Pacific-Union Club.
BURNETT, W. S., Merch Ex. Bldg.
BURNHAM, Dr. CLARKE J., Berkeley.
BUTLER, GEO. E., 310 California.
BUTTERS, CHARLES, 625 Market.
BYRNE, J. W., Fairmont Hotel.
CAETANI, GELASIO, Crocker Bldg.
CALVIN, E. E., 1028 Flood Bldg.
CAMPBELL, DONALD Y., Clunie Bldg.
CANAC-MARQUIS, Dr. F. P., 323 Geary.
CAROLAN, FRANCIS, Mills Bldg.
CARR, RICHARD B., 901 Crocker Bldg.
CARRIGAN, ANDREW, Kansas & 15th
CARSON, WM. W., 724 Market.
CASSERLEY, JOHN B., Pacific Bldg.
CHAMBERLAIN, SELAH, Mills Bldg.
CHAMBERS, EDW. C., 673 Market.
CHANSLOR, J. A., Wells Fargo Bldg.
CHAPMAN, WILFRID B., Kohl Bldg.
CHESEBROUGH, A. S., Mer. Ex. Bldg.
CHESEBROUGH, H. C., 310 Sansome.
CHEYNEY, SAMUEL W., 237 First.
CHICKERING, HARRY, Mills Bldg.
CHICKERING, W. H., Merch Ex. Bldg.
CLARK, CHAS. W., San Mateo, Cal.

CLARK, WARREN D., 310 Sansome.
COLEMAN, JAS. V., 711 Balboa Bldg.
COLLIER, D. C., Pacific-Union Club.
CONLISK, C. W., Merchants' Ex. Bldg.
COOK, CARY M., Pacific-Union Club.
COOPER, Dr. C. M., 135 Stockton.
COOPER, GEO. D., care W. & J. Sloane.
COOPER, Judge JAMES A., Mills Bldg.
COOPER OSCAR, Mills Bldg.
CORBET, BURKE, 1st National Bank.
CORMAC, T. E. K., 25 California.
CORNWALL, BRUCE, Berkeley, Cal.
CORYELL, JOSEPH B., 514 Crocker Bg
CREED, W. E., Balboa Bldg.
CRESWELL, H. T., Head Bldg.
CHRISTESON, ANDREW, 85 Second.
CROCKER, CHAS T., Shreve Bldg.
CROCKER, HENRY J., 354 Pine.
CROCKER, WM. H., Crocker Bldg.
CROOKS, J. J., San Rafael, Cal.
DANIEL JOHN, 700 Presidio Ave.
DAVIS, R. J., 633 Howard.
DAVIS, W. S., 507 Montgomery.
DAY, CLINTON, 14 Montgomery.
DEAHL, JOHN L., Kohl Bldg.
DEAN, WALTER L., 2979 Jackson.
DEAN, WALTER L., San Rafael, Cal.
DEERING, CHAS. J., Union Trust Co.
DEERING, FRANK P., 14 Montgy.
DE FORREST, A. T., Rialto Bldg.
DE GUIGNE, C., Jr., 624 California.
DENMAN, WM., 454 California.
DENNISON, WALTER E., Mills Bldg.
DU PARC, CHARLES, Union Trust Co.
DE PUE, EDGAR J., 818 Mer. Ex. B.
DE SABLA, E. J., Jr., 310 Sansome.
DEVLIN, R. T., 317 Postoffice Bldg.
DIBBLEE, B. H., 1st Nat. Bank Bldg.
DIBBLEE, HARRISON, Mer. Ex. Bldg.
DIMOND, E. R., 310 Sansome.
DOAK, DAVID P., 461 Market.
DOANE, CLARENCE W., 244 California.
DONOHOE, J. A., Donohoe-Kelly Bank.
DORE, MAURICE, Pacific-Union Club.
DORR, Dr. L. L., Crocker Bldg.
DRUM, FRANK G., 354 Pine.
DRUM, JOHN S., Savings-Union Bldg.
DUBEDAT, EDOUARD, 38 California.
DUNNE, PETER F., Crocker Bldg.
DUNPHY, CHARLES, 57 Post.
DURBROW, C. W., 625 Market.
DUTTON, HENRY F., St. Francis Hotel.
DUTTON, WM. J., 401 California.
EARL, D. W., Crocker Bldg.
EASTLAND, THOS B., Merch Ex. Bldg.
EASTMAN, SAMUEL P., 375 Sutter.
EBRIGHT, Dr. GEORGE E. 209 Post.
EDDY, EDWIN M., 454 California
EDDY SELWYN, Oakland, Cal.
EDWARDS, LEMUEL B., Mills Bldg.
EELLS, CHAS. P., 430 California.
ELKINS, FELTON B., P. U. Club.
EYRE, EDW. L., Merch. Exch. Bldg.
FAGAN, JAS. J., Crocker Nat. Bank.
FAVILLE, W. B., Balboa Bldg.
FAYMONVILLE, B., 401 California.
FEE, CHAS. S., Flood Bldg., S. P. Co.
FELTON, CHAS. N., Mills Bldg.
FELTON, C. N. Jr., Mills Bldg.
FENWICK, F. M., Merchants Ex. Bldg.
FITZHUGH, WILLIAM M., care Club.
FITZGERALD, R. M., Pac.-Union Club.
FLOOD, JAS. L., 208 Flood Bldg.
FLOURNOY, JOHN, 1033 Mills Bldg.
FOLGER, E. R., 101 Howard, cr. Spear.
FOLGER, J. A., 101 Howard, cr. Spear
FORD, TIREY L., 623 Balboa Bldg.
FORSYTH, R., Merchants Ex. Bldg.
FORTMANN, H. F., Wells Fargo Bldg.
FOSTER, A. W., 1210 Flood Bldg.
FOSTER, A. W., Jr., 1210 Flood Bldg.
FOSTER, CHAS. J., Shreve & Co.
FOSTER, W. A. S., Pac.-Union Club.
FROELICH, C., 320 Market.
FRY, ROBT. D., 320 Market.
FULLER, WM. P., Cor. Mission & Beale,
GAGE, E. B., Tombstone, Ariz.
GALLAGHER, H. R., Kohl Bldg.
GARRITT, GEORGE S., Rialto Bldg.
GILLETT, Hon. JAS. N., Crocker, Bldg.
GIRVIN, R. D., Merch. Exch. Bldg.
GIVENS, C. S., 814 Crocker Bldg.
GLASS, LOUIS, Shreve Bldg.
GOODALL, ARTHUR, 24 Market.
GOODALL, C. M., 24 Market.
GOODALL, HARRY W., Los Angeles
GOODFELLOW, W. S., 430 California.
GOODWIN, J. W., 1st Nat'l Bank Bldg.
GORDON, PHILIP K., 32 Powell.
GRAHAM, WM. M., Santa Barbara.
GRANT, DOUGLAS, 100 Sansome.
GRANT, JOS. D., Bush and Sansome.
GRANT, TOM C., 915 1st Nat. Bank B.
GREEN, CHAS. E., 502 Crocker Bldg.
GREENWAY, E. M., Crocker Bldg.
GREENWOOD, G. D., Savings Union B.
GREGG, WELLINGTON, Jr., Crocker Bk.
GREGORY, WARREN, Merch Ex. Bldg.
GRIFFIN, FRANK W., 310 Sansome.
GRIFFIN, WILLARD M., 16 California.
GRIFFITH, C. L., Pleasanton, Cal.
GROW, CHAS. A., 354 Pine.
GUNN, J. O'B., 948 Market.
HALE, REUBEN B., 979 Market.
HAMILTON, ALEX., 4th & Brannan.
HAMMON, W. P., 310 Sansome.
HAMMOND, A. B., 260 California.
HAMMOND, L. C., 260 California.
HANCHETT, L. E., Merchants Ex. Bldg.
HANFORD, R. G., 805 Mech. Inst. Bldg.
HANIFY, JOHN R., 24 Market.
HANNAM, WILLIAM H., 100 Davis.
HARRIES, W. H., 401 Montgomery.
HARRISON, A. DALTON, 454 California
HARRISON, RALPH C., Mills Bldg.
HART, JEROME A., San Jose.
HARVEY, J. DOWNEY, Phelan Bldg.
HAVENS, F. C., Union S. Bk. Bldg., Oak.
HAYDEN, BRACE, 140 Kansas.
HAYNE, DUNCAN, 519 California.
HEARST, WM. R., "Examiner," S. F.
HEATHCOTE, BRUCE, 450 California.
HECHTMAN, A. J., Kohl Bldg.
HELLMANN, A. C., 317 Kohl Bldg.
HENEY, FRANCIS J., Phelan Bldg.
HENSHAW, Judge F. W., 85 2nd.
HENSHAW, TYLER, Mills Bldg.
HENSHAW, WILLIAM G., Mills Bldg.
HERRIN, WM. F., Rm. 828 Flood Bldg.
HEWITT, DIXWELL, 430 California.
HIBBERD, I. N., 149 California.
HIGBEE, GEORGE H., 112 Market.
HILL, FENTRESS, 454 California.
HILL, HARRY C., Salt Lake City.
HIND, GEORGE U., 310 California.
HOBART, W. S., Merchants Ex. Bldg.
HOLBROOK, CHAS., cor. 6th & Townsd.
HOLMAN, A., The Union, Sacramento.
HOLMES, HOWARD C., 112 Market.
HOLTON, LUTHER J., 1st Nat'l Bk. Bld
HOOD, WM., 1136 Flood Bldg.
HOOKER, C. OSGOOD, 454 California.
HOOKER, ROBT. G., 503 Market.
HOOPER, CHARLES A., 593 Market.
HOPKINS, E. W., 354 Pine.
HOPKINS, Dr. WM. E., 641 Geary.
HOVEY, C. L., Monadnock Bldg.
HOWARD, E. W., San Mateo, Cal.
HOWARD, JOHN L., 430 California.
HOWARD, N. A., 705 Royal Ins. Bldg.
HOWELL, J. R., 324 Kearny.
HUBBARD, SAM'L., Oakland, Cal.
HUGHES, W. G., Pacific-Union Club.
HUMPHREY, WM. F., 428 Mills Bldg.
HUNTINGTON, Dr. T. W., 350 Post.
IRVING, WASHINGTON, 343 Sansome.
IRWIN, A. M., 165 2nd, cor. Natoma.
IRWIN, WM. G., 464 California.
IVES, GEO. I., 417 Montgomery.
IVES, STEPHEN D., 401 California.
JAYNES, FRANK, 2607 California.
JOHNSON, CHAS. R., Crocker Bldg.
JOHNSON, S. O., Flood Bldg.
JOHNSON, W. PAUL, Flood Bldg.
JOHNSON, WM. PIERCE, Oakland, Cal.
JONES, HARRY A., 728 Flood Bldg.
JONES, SAMUEL, 814 Crocker Bldg.
KAINS, A. C., Merch. Ex. Bldg.
KEENEY, Dr. JAS. W., 240 Stockton.
KEIL, HUGO D., Flood Bldg.

KELHAM, GEO. W., Crocker Bldg.
KELLOGG, L. O., 1640 Vallejo.
KELLY, W. F., Pacific Union Club.
KENNEDY, ROBERT A., 221 Sutter.
KERR, Dr. WM. W., 391 Sutter.
KEYES, ALEX. D., Humboldt Bank
KING, F. B., Wells, F. & Nev. Nat. Bk.
KING, HOMER S., 1898 Broadway.
KINNEY, EDWARD H., 617 Mission.
KIRKPATRICK, J. C., Palace Hotel.
KITTREDGE, B. R., 180 Townsend.
KITTLE, WM. S., 2525 Steiner.
KITTREDGE, EDWARD H., 43 Main.
KLINE, GEO. W., 417 Montgomery.
KNIGHT, GEO. A., 810 Crocker Bldg.
KNIGHT, SAMUEL, 1111 Mer. Ex. Bldg.
KNOWLES, HARRY J., 310 California.
KOHL, C. FREDK, 1022 Kohl Bldg.
LA BOYTEAUX, W. H., 244 California.
LANE, Dr. FREDERIC J., 240 Stockton.
LARDNER, HENRY A., 310 Sansome.
LATHROP, CHAS. G., 14 Montgomery.
LAWSON, JOHN, 354 California.
LENT, EUGENE, 428 Mills Bldg.
LENT, GEO. H., 503 Market.
LEWIS, GEO. B., Shreve & Co.
LINDLEY, C. H., 604 Mills Bldg.
LIPMAN, F. L., Wells, F. Nev. Nat. Bk.
LOESER, ROBT. M., 2135 Sacramento.
LOVELL, MANSFIELD, 112 Market.
LOWERY, S. S., Mer. Ex. Bldg.
LUCE, GEO. W., 2132 Green.
LUKENS, E. G., 1362 Jackson, Oakland.
LUND, HENRY, 214 Front.
LYMAN, CHARLES G., 424 Sutter.
LYNCH, JAMES K., 1st Nat'l Bank.
MACDONALD, A. S., Mills Bldg.
MACDONOUGH, W. O. B., 333 Kearny.
MACGREGOR, D. W. L., Pacific-Union
MACKENZIE, J. H., Crocker Bldg.
MACMONAGLE, Dr. BEVERLY, Abroad.
MADDOX, KNOX, Monadnock Bldg.
MADISON, FRANK D., 1101 Kohl Bldg
MAGEE, THOMAS, 5 Montgomery.
MAGEE, WILLIAM A., 5 Montgomery.
MANSFIELD, W. D., Mer. Ex. Bldg.
MANN, HENRY R., 339 Sansome.
MARTIN, JOHN, 310 Sansome.
MARTIN, WALTER S., 1st Nat. Bk. Bldg.
MARYE, GEO. T. Jr., Fairmont Hotel.
MASTICK, GEORGE H., 68 Post.
MATSON, WM., 268 Market.
MAXWELL, J. W. C., 519 California.
McAFEE, L. CARROLL, Russ Bldg.
McALLISTER, M. HALL, 310 California.
McBEAN, ATHOLL, 310 Crocker Bldg.
McBEAN, P. McG., 310 Crocker Bldg.
McCONE, A. J., Nev. Eng. Wks., Reno.
McCORMICK, E. O., Flood Bldg.
McCREERY, WALTER A., 221 Sansome.
McCUTCHEN, E. J., Mer. Ex. Bldg.
McENERNEY, G. W., 1277 Blood Bldg.
McGREGOR, JOHN A., 311 California.
McINTOSH, C. K., 2416 Webster.
McKEE, JOHN D., 464 California.
McKINSTRY, J. C., 1211 Flood Bldg.
McNAB, GAVIN, 625 Market.
McNEAR, F. W., Merchants Ex. Bldg.
McNEAR, GEO. P., 280 Battery.
McNEAR, GEORGE W., 280 Battery.
McNEAR, J. A., 280 Battery.
McNEAR, SEWARD B., 280 Battery.
McNUTT, Dr. W. F., 1055 Pine.
MEE, J. H., 908 Mer. Ex. Bldg.
MENDELL, GEO. H., Mills Bldg.
MERRILL, CHAS. W., 143 2nd.
MERRILL, JOHN F., 6th and Townsend.
METSON, WILLIAM H., Balboa Bldg.
MEYER, H. L. E., 454 California.
MEYER, H. L. E., Jr., 454 California.
MEYER, J. HENRY, 440 Montgomery.
MICHAEL, M. F., 705 Kohl Bldg.
MICHAELS, CHAS. F., 50 First.
MICHAELS, HENRY, 50 First.
MILLER, C. O. G., 519 California.
MILLER, FRANK, Berkeley, Cal.
MILLER, H. M. A., 519 California.
MILLER, WM. S., 461 Market.
MIZNER, LANSING, Pac.-Union Club.
MOFFITT, Dr. H. C., 240 Stockton.
MONTAGUE, W. W., 557 Market.
MONTEAGLE, L. F., Kohl Bldg.
MOODY, F. S., Kohl Bldg.
MOORE, C. C., 99 First.
MOORE, GEO. A., 118 California.
MOORE, JOHN J., 226 Pine.
MOORE, PERCY, 356 Market.
MOORE, R. S., Main and Howard.
MOORE, W. N., sw cor. Bush-Sansome.
MORGAN, PERCY T., 180 Townsend.
MORRISON, A. F., Crocker Bldg.
MORROW, R. F., 822 Kohl Bldg.
MORROW, W. G., 822 Kohl Bldg.
MORSE, LESTER L., 48 Jackson.
MORTON, HENRY D., 277 Fremont.
MORTON, HENRY J., 7th and Townsend.
MOSES, CHAS. S., 203 Post.
MOULTON, IRVING F., 400 California.
MULLALY, THORNWELL, 85 Second.
MURDOCH, W. C., Metropolis Bank.
MURPHY, D. T., 2063 Van Ness Av.
MURPHY, EUGENE B., Mills Bldg.
NEWHALL, ALMER M., 260 California
NEWHALL, E. W., 260 California.
NEWHALL, GEO. A., 260 California.
NEWHALL, W. MAYO, 260 California.
NICKEL, J. Le ROY, 1314 Mer. Ex. Bldg
OSBORN, EDWIN T., 519 California.
OTIS, JAMES, 310 California.
OXNARD, ROBT., 16 California.
PAGE, ARTHUR, 310 California.
PAGE, CHAS., 1111 Mer. Ex. Bldg.
PAGE, GEO. T., 310 California.
PALACHE, WHITNEY, 430 California.
PARROTT, JOHN, 502 California.
PARTRIDGE, JOHN S., 68 Post.
PAYNE, GEO. L., 133 Howard.
PAYNE, HERBERT, Pacific Union Club
PAYNE, H. W., 280 Broadway. N. Y.
PAYNE, Dr. R. W., 146 Grant Ave.
PAYSON, ALBERT H., Flood Bldg.
PEASE, RICHARD H., 589 Market.
PEASE, R. H., Jr., 589 Market.
PEIRCE, CYRUS, 424 California.
PENOYER, C. W., 216 Pine.
PERKINS Hon. GEO. C., 24 Market.
PERRY, RAYMOND A,, Merchts' Ex.
PETERSON, FRANK B., 69 Main.
PEYTON, WILLIAM C., Mills Bldg.
PHELAN, JAS. D., 603 Phelan Bldg.
PIERCE, LEWIS, Pacific Union Club.
PILLSBURY, E. S., 1101 Kohl Bldg.
PILLSBURY, H. D., 1101 Kohl Bldg.
PINCKARD, GEO. M., 604 Mission.
PISSIS, ALBERT, James Flood Bldg.
POLK, WILLIS, Merchants' Ex. Bldg.
POLLOK, ALLAN, 201 Sansome.
POMEROY, C. P., 703 Kohl Bldg.
POND, SAMUEL, 1st. Nat. Bank Bldg.
POPE, GEO. A., 1041 Kohl Bldg.
PORTER, W. S., Wells Fargo Bldg.
PRATHER, THOMAS, 57 Post.
PRATT, ORVILLE C., Jr., Flood Bldg.
PRINGLE, E. J., 378 Russ Bldg.
PRINGLE, JAS. R., Mer. Ex. Bldg.
PRINGLE WM. BULL, 378 Russ Bldg.
PROCTOR, F. H., care Pac.-Union Club.
QUAY, JOS. M., 625 Market.
RANSOME, B., 1218 Bdwy, Oakland.
RALSTON, W. C., Royal Ins. Bldg.
RANDOLPH, D. L., 467 O'Farrell.
REDINGTON, W. P., 49 Second.
REID, JAS. W., Call Bldg., 15th Floor.
REID, MERRITT J., Call Bldg, 15th Fl.
REIS, FERDINAND, 569 California.
REQUA, MARK L., Crocker Bldg.
RETHERS, Dr. THEO., City Paris Bldg.
RHEEM, WM. S., 461 Market.
RHOADES, IRA O., 868 Flood Bldg.
RICHTER, Dr. C. M., 209 Post.
RITHET, R. P., 244 California.
RIXFORD, DR. EMMET, 1795 California.
ROBBINS, LLOYD M., 625 Market.
ROBBINS, M. H., Beach & Stockton.
ROBBINS, R. D. Sr., Pac-Union Club.
ROBBINS, R. D., Jr., Pac.-Union Club.
ROLPH, GEO. M., 254 California.
ROLPH, Hon. JAMES, Jr., 310 California.
ROOSEVELT, THEO. JR., 770 Mission.
ROSENTHAL, LOUIS, 302 California.
RUNYON, E. W., 681 Market.
SCHILLING, A., 2d and Folsom.

SCHILLING, RUDOLPH, 2nd & Folsom.
SCHLACKS, CHALRES H., Mills Bldg.
SCOFIELD, D. G., 461 Market.
SCHUSSLER, H., Monadnock Bldg.
SCHWERIN, R. P., Flood Bldg.
SCOTT, A. L., 7th and Townsend.
SCOTT, GEORGE, Pine and Stockton.
SCOTT, G. W., 818 Crocker Bldg.
SCOTT, H. H., Pacific-Union Club.
SCOTT, HENRY T., Shreve Bldg.
SCOTT, LAURANCE I., 22 Battery.
SEARLES, DENNIS, Piedmont, Cal.
SELFRIDGE, Dr. GRANT c|o Club.
SESNON, WM. T., 681 Market.
SHELDON, W. D., 303 Mer. Ex. Bldg.
SHEPARD, A. D., 406 Crocker Bldg.
SHORT, FRANK H., Pacific-Union Club.
SIMPKINS, H. R., Burlingame, Cal.
SKINNER, D. E., 16 California.
SLACK, Judge C. W., 310 Sansome.
SLADE, SPENCER E., 112 Market.
SMITH, ARTHUR A., 101 Montgy.
SMITH, CHRISTIAN W., 49 Second.
SMITH, FRANK M., Oakland, Cal.
SMITH, HOWARD D., Kohl Bldg.
SMITH, JAS. B., 430 California.
SMITH, SIDNEY V., Mer. Ex. Bldg.
SMITH, W. T., Pacific-Union Club.
SPENCER, Dr. J. C., 135 Stockton.
SPERRY, GEO. B., 2555 Larkin.
SPRECKELS, A. B., 90 Clay.
SPRECKELS, J. D., 90 Clay.
SPRECKELS, J. D. Jr., 90 Clay.
SPRECKELS, R., First Nat. Bk. Bldg.
SPRING, JOHN H., Fruitvale, Cal.
SPROULE, WILLIAM, Flood Bldg.
STANDISH, MILES, 1111 Crocker Bldg.
STANFORD, J. W., Warm Spgs., Alam.
STEINHART, IGNATZ, Anglo-Cal. Bk.
STENT, ERNEST A., 785 Market.
STETSON, HARRY N., Mills Bldg.
STILLMAN, Dr. S., 2101 Webster.
STONE, A. L., Phelan Bldg.
STONE, GEORGE, Appraisers Bldg.
STOW, VANDERLYNN, 725 Mission.
SULLIVAN, M. J., Pacific Union Club.
SWAN, B. R., 222 Sansome.
SWAYNE, R. H., 310 California.
TALBOT, F. C., foot of Third.
TALBOT, WM. H., Foot of 3d.
TAMS, SAMPSON, Pac.-Union Club.
TAYLOR, AUGUSTUS, 298 Steuart.
TAYLOR, HENRY B., 704 8th, Oak'ld.
TAYLOR, W. HINCKLEY, 298 Steuart
TAYLOR, WM. H. JR., 298 Steuart.
TERRY, Dr. WALLACE I., 240 Stockton
TEVIS, Dr. HARRY L., 354 Pine.
TEVIS, W. S., 1310 Humboldt Bank B.
THANE, A. F., 280 Battery.
THAYER, RUFUS C., Head Building.
THOMAS, F. F., Gwine Mine, Calav. Co.
THOMPSON, BEACH, Mer. Ex. Bldg.
THORNE, JULIAN, 27 Montgomery.
THORNE, Dr. W. S., 240 Stockton.
TILLMANN, F., Jr., 8 Pine.
TITUS, LOUIS, 901 Balboa Bldg.
TOBEY, W. D., 785 Market.
TOBIN, EDWARD J., 308 Bush.
TOBIN, R. M., Jones & McAllister.
TOBIN, JOS. S., Hibernia Bank.
TUBBS, ALFRED S., Kohl Bldg.
TUBBS, WM. B., Kohl Bldg.
TUCKER, JAS. ELLIS, 375 Sutter.
TWIGGS, JOHN W., 339 Bush.
UMBSEN, G. H., 20 Montgomery.
VAN BERGEN, H., 948 Market.
VAN BERGIN, J. W., 340 Washington.
VAN SICKLEN, FRED'K D., 36 Spear.
VOLKMANN, GEO. F., 2nd and Folsom
VOWINKEL, Dr. F. W., 1200 Octavia.
WAGNER, Dr. HENRY L., 418 Sutter.
WALKER, TALBOT C., Foot 3rd St.
WALSH, EDWARD M., Mills Bldg.
WALSH, JAS. E., Flood Bldg.
WATSON, ARTHUR B., 591 Market.
WATT, ROLLA V., Pine & Sansome.
WAYMAN, W. O., Sansome & Sac'to.
WEINMANN, LOUIS T., 401 California.
WEIR, WM. B., 301 Howard.
WELCH, ANDREW P., 244 California.
WELLS, A. G., Los Angeles, Cal.
WENDLING, G. X., 1228 Flood Bldg.
WELSH, J. C., California & Battery.
WHEELER, C. S., Wells Fargo Bldg.
WHEELER, E. G., Humboldt Bk. Bldg.
WHEELER, WM. R., Merchants Ex.
WHITTELL, GEO., Whittell Bldg.
WHITTELL, GEO., Jr., 166 Geary.
WHITTIER, WM. F., 301 Howard.
WHITTIER, W. R., 301 Howard.
WILLARD, CHAS. W., Mer. Ex. Bldg.
WILLIAMS, H. ALSTON, Berkeley, Cal.
WILLIAMS, I. B., Rialto Bldg.
WILLIAMS, THOMAS H., 212 Stockton
WILLIAMSON, A. B., 350 California.
WILLIAMSON, W. F., 501 Crocker B.
WILSON, EDGAR M., 715 Kohl Bldg.
WILSON, J. K., Wells Fargo Nev. Bk.
WILSON, JOHN C., Mills Bldg.
WILSON, J. SCOTT, 14 Montgomery.
WILSON, M. S., 14 Montgomery.
WILSON, THOS. S., Pacific Union Club
WINN, A. H., 410 Montgomery.
WINSHIP, EMORY, 354 Pine.
WOOD, BALDWIN, 785 Market.
WOODRUFF, S. H., 1049 Howard.
WORDEN, C. E., 1st Nat. Bank Bldg.
WRIGHT, C. IRVING, Merchants Ex.
WRIGHT, HARRY M., Post Office Bldg.
WYPER, JAMES, 571 Sacramento.
ZEILE, JOHN, 418 Post.
ZIMMER, E. J., Shreve Bldg.

NON-RESIDENT MEMBERS

AGAR, JOHN G., Pacific-Union Club.
AINSWORTH, J. C., Portland, Ore.
ALEXANDER, C. B., 120 Bdy., N. Y.
ANDERSON, H. F., Santa Cruz, Cal.
ARUNDEL, JOHN T., Pac.-Union Club.
BACHMAN, I. A., Pacific Union Club.
BALDWIN, C. A., Pacific-Uion Club.
BARBOUR, THOS. J., 111 Brdwy, N. Y.
BEALE, TRUXTUN, Pac.-Union Club.
BLISS, C. T., Pac.-Union Club.
BLISS, D. L. Jr., Flood Bldg.
BLODGETT, H. A., Bakersfield, Cal.
BOGUE, VIRGIL, Mills Bldg.
BOOMER, A. H., Pacific-Union Club.
BOWIE, A. J., Pacific-Union Club.
BURNS, WALTER J., care Pac.-U. Club.
BREVOORT, W. H., 71 Cent. Pk., N. Y.
CHASE, HORACE B., Mer. Ex. Bldg.
CLARK, EDWARD H., Hearst Bldg.
CLOMAN, Sydney A.,
COCHRAN, GEO. I., Los Angeles, Cal.
COFRAN, JOHN W. G., Chicago, Ill.
CONRAD, J. G., London, England.
CORNING, C. R., 36 Wall, New York.
DEARBORN, GEO. S., Pacific-Union
DE TRISTAN, Vicomte, San Mateo, Cal.
DE VECCHI, Dr. P., 1717 Jackson.
DICK, A. DOUGLAS, c|o Club.
EILERS, KARL, Pacific-Union Club.
FASSET, J. SLOAT, Elmira, N. Y.
FERRIS, JOHN W., 212 Stockton.
FILER, W. G., Alta Club, Salt Lake.
FOLLANSBEE, J. G., Pacific-Union
FOWLE, EDWIN H., Pacific-Union
GERBER, W. E. Sacramento, Cal.
GREEN, BURTON E., Los Angeles.
HAMMOND, JOHN HAYS, Pac-Union
HARTVILE, ALFRED S., care Club.
HARVEY, F. H., Galt, Cal.
HAWES, ALEX. G., care Pac.-U. Club.
HICKS, F. S., Bradbury Bldg., Los Ang.
HILL, H. L., Tahoe Tav., Lake Tahoe.
HOLDEN, A. F., Pacific-Union Club.
HUSSEY, FRED'K. B., care P.-U. Club.
JACKSON, ANDREW, Napa Soda Sps.
JACKSON, Dr. H. NELSON, c|o Club.
JANIN, LOUIS, Gaviota, S. Barbara Co.
JEROME, HENRY A.,
JONES, JOHN P., Santa Monica, Cal.
JONES, S. L., Santa Monica, Cal.
KELLER, W. E., 925 W 3d, L. A.
KERCKHOFF, W. G., Los Angeles.
KERR, MARK B., Mills Bldg.

NON-RESIDENT MEMBERS.

KILBY, J. F., Pacific-Union Club.
KRUTTSCHNITT, J., 1028 Flood Bldg.
LANG, NORMAN R., care Pac.-U. Club.
LARKIN, A. O., Portsmouth, N. H.
LEADBETTER, F. W., Pacific-Union
LELAND, W. L., Pacific-Union Club.
LESTER, W. E., Pacific-Union Club.
LUSK, F. C., Chico, Cal.
MACDONOUGH, J. M., Pacific-Union
MACKAY, C. H., Postal Telegraph Co.
MACKEY, F. J., Pacific-Union Club.
MACKINTOSH, WM., Bk. of California.
MARTIN, P. D., 1st Nat. Bank Bldg.
MAXWELL, GEO. H., Pac.-Union Club.
McCALEB, THOS., Union Club, N. Y.
McCORNICK, C. K., Pacific-Union Club
McCREERY, LAWRENCE, 221 Sansome
McCREERY, RICHARD, 221 Sansome.
McKITTRICK, W. H., Bakersfield, Cal.
MILLER, JOHN B., Los Angeles, Cal.
MILLS, OGDEN, New York City.
MURPHY, S. G., 1st. Nat. Bank Bldg.
NEWLANDS, Hon. F. G., Nevada.
NIXON, Hon. GEO. S., Reno, Nev.
PELTIER, GEO. W., Sacramento, Cal.
PENROSE, R. A. F., Jr., Philadelphia.
PORTER, J. A., Denver Club, Colorado.
PORTER, Hon. W. R., Watsonville.
POSTLEY, STERLING, Pac.-Un. Club.
RABORG, THOS., Pac-Union Club.
ROBINS, T., 2023 Pine, Philadelphia.
ROSE, A. W., Pacific-Union Club.
SCHUMACHER, T. M., 665 Market.
SHARON, F. W., Fairmont Hotel.
SHIELS, Dr. GEO. E., 68 Post.
SIEBERT, F. J., Cal. Club, Los Angeles.
SMITH, HIRAM C., Pacific Lumber Co.
SPALDING, Z. S., Pacific Union Club.
SPRAGUE, R. H., Adaline, Louisiana.
STARR GEO. W., Grass Valley, Cal.
STORROW, SAMUEL, Pac.-Union Club.
STUBBS, JOHN C., 135 Adams, Chicago.
SUTTON, ALBERT, Mutual Sav. Bank
TAYLOR, F. F., care Pac.-Union Club.
TENNEY, E. D., Pacific-Union Club.
TERRY, JOS. E., Sacramento, Cal.
TUTTLE, C. W., Colusa, Cal.
VAN NESS, THOS. C., 607 Kohl Bldg.
VON DER ROPP, A., 454 California.
WEAVER, LLOYD F., South Bend, Ind.
WEBBER, GEO. E., Pacific-Union Club.
WELCH, CHAS. J., New York City.
WEST, FRANK A., Stockton, Cal.
WHITNEY, J. PARKER, 133 Geary.
WHITNEY, PARKER, 133 Geary.
WHITWELL, F. S., Boston, Mass.
WILCOX, A. H., Wilcox Bldg., Los. An.
WILTSEE, E. A., 111 Broadway, N. Y.
WOODWORTH, W. McM., Cambridge.

FOREIGN MEMBERS

BALFOUR, ROBERT, 354 California.
BONYNGE, C. W.
BRETT, J. L.,
FORMAN, R. B., Pacific-Union Club.
GUTHRIE, A., Pacific Union Club.
VAN BUREN, JOS. S., Pacific Union Cl.

J. B. BOLAND

FLORIST

60 KEARNY ST. OPEN EVENINGS TELEPHONE KEARNY 1470; HOME C-1470

ERNEST L. WEST MANSON R. ADAMS

Adams & West

Tailors and Importers

101 Post Street, at Kearny
2nd Floor

San Francisco

John Dewar & Sons, Ltd. announce their
Royal Appointment as Distillers to KING GEORGE V.

Dewar's Scotch Whisky

Was also awarded this high Honor by
QUEEN VICTORIA and KING EDWARD VII.
THREE TIMES SUCCESSIVELY

An Unparalleled Record!

SHERWOOD & SHERWOOD, Pac. Coast Agents

SAN FRANCISCO PORTLAND LOS ANGELES

VINTAGE CHAMPAGNES

OF THE
NOTED YEAR 1904

Monopole Red Top

A DRY WINE

Dry Monopole Brut

A VERY DRY WINE IDENTICALLY
THE SAME AS IS SHIPPED TO THE
LONDON MARKET

ALEX. D. SHAW & CO.

NEW YORK

CHICAGO SAN FRANCISCO

The Bohemian Club was incorporated May 17, 1872. It was instituted for the association of gentlemen connected professionally with literature, art, music, the drama, and those having appreciation of the same. The membership, including life, honorary, and army and navy, is 1,150; the limit of regular membership being 750. Meetings held Tuesday in January, April, July and October. Telephone, Franklin 2441, Private Exchange, connecting all departments. Club Rooms, N. E. COR. POST AND TAYLOR STREETS.

OFFICERS AND DIRECTORS

RICHARDSON, GEORGE F. .....President
JAMES McNAB.....Vice President
CHAUNCEY M. ST. JOHN.....Secretary
JOHN A. BRITTON.....Treasurer

ALLEN, WYATT H.
BATES, EUGENE J.
BRITTON, JOHN A.
CAGLIERI, Dr. GUIDO E.
COOL, Dr. RUSSELL H.
HAIGHT, HENRY H.
HOTALING, RICHARD M.

MEMBERS.

ABBOTT, WM. M., 85 Second.
ACKER, N. A., 68 Post.
ADAMS, J. C., Oakland Nat. Bank.
AGLER, JAMES, Oakland, Cal.
AINSWORTH, Dr. F. K., S. P. Co.,
ALLEN, WYATT H., 14 Montgomery,
ALTON, THOMAS, 240 Second.
AMANN, WM. E., 681 Market.
AMES, FRANK H., 370 Guerrero.
AMES, JAMES H., 100 Potrero Av.
ANDERSON, ALFRED E., Pier 5.
ANDERSON, ALDEN, Sacramento, Cal.
ANDERSON, Dr. WINSLOW, 1065 Sutter
ARNOLD, Dr. J. DENNIS, 391 Sutter.
AVERY, FRANK M., 315 California.
AVERY, WILLIAM H., 625 Market.
BABCOCK, WM., 320 California.
BACKUS, Gen'l S. W., 333 Kearny.
BACON, E. H., Merchants' Ex. Bldg.
BAKER, JOHN, JR., Crocker Bldg.
BAKER, WAKEFIELD, 451 Brannan.
BAKEWELL, T. V., Oakland, Cal.
BANCROFT, A. L., 565 24th, Oakland.
BANNING, B. R., Berkeley, Cal.
BARBOUR, THOS J., 111 B'way, N. Y.
BARNARD, ARCHIBALD, Monadnock
BARNESON, JOHN, 149 California.
BARTON, WILLARD T., Oakland, Cal.
BASSICK, WM. R., 625 Market.
BATCHELDER, G. A., 1st Nat. Bk Bdg
BATES, EUGENE J., 990 Mission.
BATES, H. S., 835 Merchants' Ex. Bldg.
BAYLEY, GUY L., 305 Call Bldg.
BEAVER, FRED H., 505 Shreve Bldg.
BEKEART, PHILIP B., 717 Market.
BELCHER, ROBT., Merchants Ex. Bld
BELSHAW, C. M., 785 Market.
BENJAMIN, EDWARD H., 75 Fremont.
BENJAMIN, R., Humboldt Bk Bldg.
BENJAMIN, E. H., 75 Fremont.
BENNETT, JAMES H., 110 Market.
BENTLEY, ROBT. I., 120 Market.
BERGEVIN, A. M., 110 Sutter.
BERKELEY, R. C., 218 Balboa Bldg.
BERRY, FRED L., Grant Bldg.
BERTHEAU, CESAR, 411 Sansome.
BERTON, GEO. A., 519 California.
BISHOP, EDWARD F., Russ Bldg.
BISHOP, HARRY W, Oakland, Cal.
BISHOP, JAS. H., 363 Russ Bldg.
BISHOP, THOS. P. 363 Russ Bldg.
BLACK, ARTHUR L., Bank of Calif.
BLACK, CHAS. N., 85 Second.
BLACK, Dr. JAS. A., 209 Post.
BOARDMAN, S. H., 354 California.
BOLTON, ROBT. C., 222 Kohl Bldg.
BONESTELL, H. S., 118 1st, cor. Minna
BONESTELL, ROBT. G., 150 Post.
BOOTH, WM. F., 68 Post.
BORLAND, J. H., 14 Montgomery.
BOSSE, CHRISTIAN, Sonoma, Cal.
BOURN, WM. B., 375 Sutter.
BOURNE, JOHN B., San Rafael, Cal.
BOWIE, ALLEN ST. J., 60 Natoma.
BRADLEY, E. C., Shreve Bldg.
BRADY, HARRY J., c|o Club.
BRAYTON, EDWARD L., 19th & Har'sn.
BREED, ARTHUR H., Oakland, Cal.
BREUER, HENRY J., 749 Clayton.
BREUNER, JOHN, 281 Geary.
BRIGGS, CLARENCE F, Crocker Bldg.
BRIGGS, EBEN N., 112 Market.
BRINEGAR, E. P., 515 Van Ness Av.
BRITTAN, NATHANIEL J., P.-U. Club.
BRITTON, JOHN A., 445 Sutter.
BROWN, A. A., 203 California.
BROWN, ARTHUR M., 220 Sansome.
BROWN, FRANK L., Crocker Bldg.
BROWN, HERBERT H., 202 Sansome.
BROWN, R. G., 1389 Jackson, Oakland.
BRUGUIRE, E. A., 133 Geary.
BRYANT, Dr. EDGAR R., 350 Post.
BUCK, FRANK H., 85 2nd.
BUCKBEE, S. G., 27 Montgomery.
BULL, CLINE, 1036 Merch. Ex Bldg.
BULLOCK, T. S., Crocker Bldg.
BURDELL, JAMES B., Petaluma, Cal.
BURKE, HUGH M., 1556 Clay.
BURNETT, W. W., 901 Kohl Bldg.
BURNS, Col DANIEL M., 420 Kohl Bldg.
BUSH, DAVID, 235 Montgomery.
BUTLER, ALFRED J., Alcazar Theatre.
BYRNE, JAMES W., Pac.-Union Club.
CADENASSO, G., 17 Lincoln.
CAFFREY, JOHN J., Union League Club.
CAGLIERI, Dr. G. E., 205 Columbus Av.
CALLAHAN, H. C., Crocker Bldg.
CALVIN, EDGAR E., Flood Bldg.
CAMERON, GEO. T., 223 Crocker.
CAMPBELL, JOS. C., 511 Balboa Bldg.
CAMPBELL, W. R. L., 417 Montgomery.
CAPELLE, ROBERT, 250 Powell.
CAPWELL, H. C., Oakland, Cal.
CAREY, F. W., 112 Market.
CAROLAN, FRANCIS, 451 Mills Bldg.
CAROLAN, Dr. HERBERT, 2198 Jackson.
CASTLE, ALBERT E., 149 California.
CASTLE, ARTHUR H., 149 Califirnia.
CHADBOURNE, Gen. F. S., Boston, Mass.
CHANSLOR, JOSEPH A., 85 Second.
CHAPMAN, WILFRID B., Kohl Bldg.
CHENERY, L. E., 210 California.
CHIPMAN, Dr. E. D., 240 Stockton.
CHRISTESON, A., 85 Second.
CLARK, BENJ., 240 McAllister.
CLARK, GEORGE D., 116 Natoma.
CLARK, RICHARD A., 410 Hearst Bldg.
CLAY, PHILIP T., Sutter and Kearny.
CLOUGH, CHARLES L., 2021 Webster.
CLUFF, WILLIAM, Spear and Mission.
COBB, CHAS. W., Washington, D. C.
COFFEY, Dr. W. B., 162 Post.
COFFIN, DEWEY, 2528 Mission.
COGHLAN, JOHN P., 445 Sutter.
COLBY, SAFFORD K., Monadnock Bldg.
COLEMAN, JAS. V., 711 Balboa Bldg.
CONLISK, C. W., 1134 Merchants' Ex.
CONNICK, HARRIS D., 57 Post.
COOL, Dr. R. H., 1334 Van Ness Av.
CONROY, THOS. J., 430 California.
CORBET, BURKE, 704 Market.
CORNELIUS, C. W. B., care Club.
COSTIGAN, A. B., 376 Golden Gate Av.

COWGILL, L. L., Merchants Nat. Bank.
COX, ELMER, H., Madera, Cal.
COX, JENNINGS S., 10 Wall, N. Y.
CRANDALL, E. D., Athenian Club, Oak-
CRAWFORD, J. J., 1404 Humboldt Bk.
CRIM, WM. H., 205 Monadnock Bldg.
CRIM, WM. H., Jr., 425 Kearny.
CROCKER, CHAS. H., 230 Brannan.
CROCKER, C. T., Shreve Bldg.
CROCKER, HENRY J., 354 Pine.
CROCKER, WILLIAM H., Crocker Nat.Bk
CROOKS, J. J., San Rafael, Cal.
CROSBY, SUMNER, 917 Balboa Bldg.
CROSS, CHARLES M., 681 Market.
CROTHERS, W. E., Cupertino, Cal.
CROWLEY, Dr. D. D., Oakland, Cal.
CULLINAN, E., 860 Phelan Bldg.
CURLETT, WM., 733 Phelan Bldg.
CURTIS, C. A., Glenblair, Men. Co., Cal.
CURTIS, JOHN M., 2501 Buchanan.
CUSHING, CHAS. S., 821 1st Nat. Bk B
CUTLER, F. A., 506 Crocker Bldg.
CUTTING, H. C., 681 Market.
DANIEL, JOHN, 700 Presidio Av.
DAVIS, A. McF., Cambridge, Mass.
DAVIS, BURT L., 507 Montgomery.
DAVIS, C. L., Wells Fargo Nev. Bank
DAVIS, DAVID, 40 Spear.
DAVIS, F. H., 223 Crocker Bldg.
DAVIS, Dr. HENRY C., 350 Post.
DAVIS, JOHN F., Humboldt Bank Bldg.
DAVIS, RICHARD W., 26 Mint Av.
DAVIS, WINFIELD S., 507 Montgomery.
DAVIS, WM. J., 14 Montgomery.
DEAN, WALTER E., Kohl Bldg.
DEANE, Dr. LOUIS C., 350 Post.
DEERING, CHAS. J., Union Trust Co.
DEERING, FRANK P., 14 Montgomery.
DE BRETTEVILLE, ALEX., 163 Main.
DeFOREST, A. T., 625 Rialto Bldg.
DENNISON, W. E., 729 Mills Bldg.
DeLAMARE, A. J., 61 Main.
De SABLA, E. J. Jr., 310 Sansome.
De SABLA, LEON J., 310 Sansome.
DENICKE, FRED A., 14 Montgomery.
DEVLIN, ROBT. T., Postoffice Bldg.
deYOUNG, CHAS., S. F. Chronicle.
D'HEUR, ALLARD, 85 2nd, Room 703.
DICKMAN, CHAS. J., 728 Montgomery.
DILLMAN, GEO. L., 14 Montgomery.
DIMOND, EDWIN R., 310 Sansome.
DINNING, H. A. W., 22 Battery.
DIXON, L. MAYNARD, New York.
DOBLE, WM. A., 7th and South.
DONZEL, DAVID, 19th and Harrison.
DORNIN, GEO. W., 304 Kohl Bldg.
DORNIN, J. C., 307 Kohl Bldg.
DOWNING, WILLIAM S., Mills Bldg.
DRAY, Dr. FRANK R., 2525 Fillmore.
DRESEL, Dr. GUSTAV, Head Bldg.
DREW, FRANK C., Balboa Bldg.
DRUFFEL,, D. O., Santa Cruz, Cal.
DUBEDAT, EDOUARD, 36 California.
DUNN, ALLAN, c|o Club.
DUNNE, Judge F. H., 216 McAllister.
DUNNING, W. B., Oakland, Cal.
DUPERU, A. R., 2152 Pine.
DURBROW, HARRY, 341 Sansome.
DURNEY, JOSEPH, 1 Drumm.
DUTTON, HENRY F., Fairmont Hotel.
EARL, GUY C., Shreve Bldg.
EASTLAND, JOS. L., 1304 Mer. Ex. Bldg.
EASTLAND, THOS. B., 1304 Mer. Ex.
EATON, NOBLE H., 1st Nat. Bk Bldg
EDWARDS, J. PAULDING, Chico, Cal.
EDWARDS, JAS. W., 323 Geary.
EDWARDS, WM., 339 Bush.
ELDREDGE, Z. S., 2621 Devisadero.
EVERETT, W. W., 311 California.
FAGAN, JAS. J., Crocker Nat. Bank.
FARQUHARSON, C. D., 801 Van Ness.
FAY, CHARLES W., 704 Market.
FAYMONILLE, BERNARD, 401 Calif.
FEE, CHARLES S., Flood Bldg.
FENNIMORE, W. D., 146 Grant ave.
FESSENDEN, H. P., Stockton & Beach.
FIELD, CHARLES K., 460 4th.
FIELD, GEO. R., Claremont Country Clb.
FINDLEY, FRANK B., 268 Market.
FINNELL, BUSH, 626 Mer. Ex. Bldg.
FITZGERALD, R. M., Oakland, Cal.
FLETCHER, ROBT. H., Berkeley, Cal.
FLOOD, JAS. L., 208 Flood Bldg.
FOGARTY, J. T., Sansome & Pine.
FOLGER, ERNEST R., Spear and Howard
FOLGER, JAS. A., Spear and Howard.
FONDA, HARRY S., Monterey, Cal.
FOOTE, Gen. LUCIUS H., 2725 Pine.
FORD, E. COURTNEY, c|o Club.
FORD, TIREY L., Balboa Bldg.
FORD, WM. H., Mariposa and Iowa.
FORTMANN, HENRY F., 85 Second
FOSTER, ARTHUR W., Flood Bldg.
FOSTER, A. W., Jr., Flood Bldg.
FOSTER, CHAS. J., Shreve & Co.
FOSTER, W. A. S., Northwestern Pac.
FRANCIS, HARRY, Bohemian Club.
FREDRICKS, GEORGE, Crocker Bldg.
FREEMAN, J. EUGENE, Kohl Bldg.
FRENCH, H. A., "The Call," S. F.
FROELICH, CHRISTIAN, 320 Market.
FULLER, JACOB L., 558 Sacramento.
GALLOIS, EUGENE, Sutter & Grant
GALLOWAY, J. D., 1st Nat. Bk Bldg.
GAMBLE, J. M., Santa Barbara, Cal.
GARDNER, F. A., Merchants Ex. Bldg.
GARNETT, PORTER, Berkeley, Cal.
GARRETT, GEORGE S., Clocker Bldg.
GENTHE, Dr. ARNOLD, New York City.
GAUNT, CHARLES H., Pine and Mtgy.
GIANNINI, A. P. Montgomery & Clay.
GIBSON, WALTER D. K., 100 Davis.
GILLETT, Hon JAS. N., Crocker Bldg.
GILLETTE, J. L., 1114 Sutter.
GIVENS, C. S., 814 Crocker Bldg.
GLASS, LOUIS, 306 Shreve Bldg.
GOAD, W. FRANK, care Club.
GOODALL, ARTHUR 24 Market.
GOODALL, HARRY W., Los Angeles, Cal.
GOODE, PERCY G., 519 California.
GOODFELLOW, W. S. 430 California.
GOODWIN, JAS. W., 1st Nat Bank Bldg.
GORDON, HARRY F., 219 Sansome.
GORDON, MACKENZIE, 2332 Jackson.
GRACE, F. J. M., 250 California.
GRAHAM, D. De V., Florence, Italy.
GRAHAM, JAS. H., 1849 Kearny.
GRAHAM, THOS. A., Flood Bldg.
GRANT, JOSEPH D., 134 Bush.
GRANT, SPENCER, 1474 Sacramento
GRANT, WM., Merchants' Ex. Bldg.
GRAY, HARRY N., 85 Second.
GRAY, HENRY, 817 Sansome.
GRAY, LEE L., Fresno, Cal.
GREEN, CHAS. E., 502 Crocker Bldg
GREEN, E. F., Merchants' Ex. Bldg.
GREENE, CLAY M., Lambs Club, N. Y.
GREENWAY, EDWARD M., care Club.
GREENWOOD, F. A., 149 New Monty
GREENWOOD, GEO. D., Savings Un. Ex.
GREGG, WELLINGTON, Jr., Crocker Bk.
GREGORY, T. T. C., Fairfield, Cal.
GRIFFIN, FRANK W., 310 Sansome.
GRIFFIN, M. E., Monadnock Bldg.
GRIMWOOD, CHAS. P., Lamb's Club,N.Y.
GRIMWOOD, FRED'K W., Mer. Ex. Bldg.
GRIMWOOD, J. B., 405 Mer. Ex. Bldg
GUNN, J. O. B., Merchants Exch. Bldg.
HAGENS, J. F. C., 310 Sansome.
HAIGHT, HENRY H., Crocker Bldg.
HALE, MARSHAL, 979 Market.
HALE, PRENTIS C., 979 Market.
HALE, REUBEN B., 979 Market.
HALE, Dr. R. L., 1018 Shreve Bldg.
HALL, FREDERIC W., 1005 Crocker Bg.
HALL, GORDON, 940 Mills Bldg.
HAMILTON, ALEX., 481 Brannan.
HAMILTON, E. H., S. F. Examiner.
HAMILTON, JAS. M., San Mateo, Cal.
HAMILTON, J. R., 919 Kohl Bldg.
HAMILTON, SAM'L P., 441 Sutter.
HAMMON, WENDELL P., 310 Sansome.
HAMMOND, A. B., 260 California.
HAMMOND, L. C., 260 California.
HANCHETT, L. E., 512 Mer. Ex. Bldg
HANFORD, ALBERT, 57 Post.
HANIFY, JOHN R., 24 Market.
HANSON, WILLIAM, 180 Townsend.

HARDIN, A. RILEY, Calito, Cal.
HARLEY, CHAS. K., 2613 Pacific Av.
HARRISON, OLIVER H., Russ Bldg.
HARRISON, Hon. R. C., Mills Bldg.
HARRISON, A. D., 454 California.
HARRISON, H. O. 540 Van Ness
HARRISON, WM. G., 214 Front.
HARRON, JOHN O., 139 Townsend.
HART, H. H., Bohemian Club.
HART, J. A., Pacific Union Club.
HART, R. W., 1703 Humboldt Bk. Bldg
HARVEY, J. DOWNEY, Phelan Bldg.
HARWOOD, A. J., 363 Russ Bldg.
HASLETT, O. C., 1111 1st Nat. Bk B.
HASLETT, P. E., 310 California.
HAVEN, CHARLES D., 444 California.
HAWES, ALEX. G., 14 Montgomery.
HAWKS, HENRY D., 519 California.
HAWLEY, STUART S., Oakland, Cal.
HECHTMAN, A. J., Kohl Bldg.
HEDGER, H. H., 417 Montgomery.
HEESEMAN, C. J., Oakland, Cal.
HELLMANN, G. H., 519 California.
HELLMANN, H. G., 2412 Gough.
HENDERSON, Dr. J. J. 240 Stockton.
HENDRICKS, SCOTT, Mills Bldg
HENDRY, GEO. W., 64 Clay.
HENEY, FRANCIS J., 1003 Phelan B.
HENRY, C. A., Sansome & Sacramento
HENRY, GEO. J., 19th and Harrison.
HENSHAW, Hon. F. W., 85 Second.
HENSHAW, TYLER, 762 Mills Bldg.
HENSHAW, WM. G., 762 Mills Bldg.
HEROLD, RUDOLPH, Jr., Russ Bldg
HERON, ERNEST A., Oakland, Cal.
HERR, GEORGE F., 960 Mills Bldg.
HERRICK, LESTER, 404 Mer. Ex. B.
HERRIN, WILLIAM F., 828 Flood Bldg.
HERRMANN, WM., 526 California.
HEYMAN, Sir HENRY, 434 Spruce.
HEUNISCH, A. G., 524 Sacramento.
HICKS, LEWIS A., Humboldt Bk. Bldg.
HIGH, WM. H., Sutter and Sansome.
HILBORN, LEWIS A., Crocker Bldg.
HILL, BARTON, Players' Club, N. Y.
HILL, H. L., 14 Wall, New York City.
HILLMAN, G. H., 519 California.
HILLYER, CURTIS, Chronicle Bldg.
HIND, GEORGE U., 310 California.
HINDES, S. G., 5th Fr. Monadnock Blg.
HODGEN, Dr. J. D., 240 Stockton.
HOEFLER, L. M., 363 Russ Bldg.
HOGAN, HUGH W., Oakland, Cal.
HOLABIRD, R. D., 525 Mission.
HOLBROOK, H. M., 6th & Townsend.
HOLMES, HOWARD C., 112 Market.
HOLTON, LUTHER J., 1st Nat. Bk. Bdg.
HOOD, WILLIAM, 1136 Flood Bldg.
HOPKINS DUANE, 803 Shreve Bldg.
HOPKINS, E. W., 354 Pine.
HOPKINS, WM. B., 571 Sacramento.
HORN, WILLIAM P., 138 Front.
HORNICK, CHAS. W., S. F. Call.
HOTALING, R. M., 1134 Mer. Ex. Bldg.
HOUGHTON, E. T., 1305 Mer. Exch. Bdg.
HOWARD, HORACE P., 100 Davis.
HOWARD, J. GALEN, 604 Mission.
HOWARD, Dr. JOS. L., 135 Stockton.
HOWELL, JOSIAH R., 318 Kearny.
HUIE, ROBT. B., 320 California.
HUMPHREY, C. F., 715 Metropolis Bk.
HUMBERG, J. F., 82 Wall st., N. Y.
HUNT, ANDREW M., 14 Montgomery.
HUTCHINSON, E. C., 409 Montgomery.
HYDE, ROTHWELL, 2845 Pierce.
IRVING, SAMUEL C., 34 First.
IRVINE, JAMES, 420 Crocker Bldg.
IVES, GEO. L., 417 Montgomery.
JACKSON, Dr. H. NELSON, Burlingame.
JENKS, LIVINGSTON, 210 Montgomery
JENNINGS, RUFUS P., Mer. Ex. Bldg.
JOHNSON, ROBT. F., Monterey, Cal.
JOHNSON, S. O., 1218 Flood Bldg.
JOHNSON, WM. P., Oakland, Cal.
JONES, A. F., Oroville, Cal.
JONES, PAUL C., 661 Pacific Bldg.
JONES, Dr. PHILIP M., 135 Stockton.
JOSSELYN, CHAS., Woodside, Cal.
JOUILLIN, AMEDEE, care Club.
JORGENSEN, CHRIS A., care Club.
KAINS, A. C., Merchants Exch. Bldg.
KEELER, A. STARR, 300 Sansome.
KEELER, C. A., Berkeley, Cal.
KELLAM, FRED'K B., 201 Sansome.
KELLAM, GEO. W., 519 Crocker Bldg.
KIERULFF, THOMAS C., 68 Post.
KING, ARTHUR D., Mer. Ex. Bldg.
KING, EDGAR B., Mer. Exch. Bldg.
KITTREDGE, E. H., 43 Main.
KLINK, GEO. T., 816 Kohl Bldg.
KNIGHT, CHAS. E., Family Club.
KNIGHT, FRED S., 1650 California.
KNIGHT, GEO. A., 810 Crocker Bldg.
KNIGHT, LUCIEN W., 268 Market.
KNOWLES, HARRY J., 310 California
KNOWLES, WM. E., 681 Market, r 924.
KNOX, C. E., Berkeley, Cal.
KOSTER, F. J., 22nd and Illinois.
KREBS, HENRY, 467 O'Farrell.
KUNZ, HENRY, 314 Sacramento.
KUHN, ALBERT C., San Jose, Cal.
LAFLER, H. A., Posts, Monterey Co.
LAMBERTON, CHAS. H., 354 Pine.
LANDERS, JOHN, 356 Russ Bldg.
LANKERSHIM, Col. J. B., Los Angeles.
LATHROP, BARBOUR, c/o Club.
LATIMER, L. P., 1223 4th Av.
LAWLOR, Hon. W. P., Family Club.
LEAHY, WM. H., 1318 Taylor.
LEE, CUYLER, Van Ness & Jackson.
LEE, JOHN Jr., R. 407, 112 Market.
LEIGHTON, JOHN B., 2407 Gough.
LEIMERT, W. H., 1212 Broad'y, Oakld.
LEMMAN, WM. T., 2198 Jackson.
LEONARD, C. L., Jacinto, Glenn Co.
LERMAN, J. J., 506 Balboa Bldg.
LEVISON, J. B., 401 California.
LEWIS, JOHN M., Kohl Bldg.
LILLIS, S. C., 2150 Vallejo.
LINDSAY, R. B., 681 Market, r 403.
LIPMAN, F. L., Wells Fargo Nat Bank.
LISSER, LOUIS, 3899 Washington.
LONG, HERBERT C., 16th & Division.
LONG, PERCY V., Grant Bldg.
LOVELAND, H. D., 1st Nat. Bk. Bldg.
LOWDEN, W. H., 558 Sacramento.
LOWE, LEON P., 626 Pacific Bldg.
LUND, HENRY, Jr., 214 Front.
LUKENS, G. RUSSELL, 2514 Octavia.
LYMAN, RICHARD M., Mills Bldg.
LYNCH, JAS. K., First Nat. Bank.
LYNCH, JEREMIAH, Bohemian Club.
LYNCH, JOHN C., 114 Russ Bldg.
LYON, GEO. E., 1749 Sacramento.
MACDONALD, A. S., Oakland, Cal.
MACDONALD, B., 340 California.
MACDONALD, WM., 340 California.
MACKENZIE, JAS. A., Balboa Bldg.
MACKENZIE, JOHN H., Crocker Bldg.
MADDOX, KNOX, 585 Monadnock Bdg
MAGINNITY, H. J., 1731 Larkin.
MAHONY, JOHN J., 300 Front.
MAILLIARD, JOS., 1815 Vallejo.
MALLETT, J. H., 1030 Mer. Ex. Bldg.
MALTER, GEO. H., Maltermoro, Cal.
MANN, HENRY R., 339 Sansome.
MANN, HAROLD R., 339 Sansome.
MANN, SETH, 1203 Merchants Exch. Bdg.
MARSH, GEO. T., 400 Post.
MARSHALL, Dr. BENJAMIN, care Club.
MARSHUTZ, L. C., Bank of California.
MARTIN, JOHN, 310 Sansome.
MARTIN, Dr. WM., 133 Geary.
MARTINEZ, X. T., Piedmont, Cal.
MARYE, GEO. T. Jr., 467 O'Farrell.
MASTICK, GEO. H., 68 Post.
MATHEWS, ARTHUR F., 1717 California.
MATHEWS, EDGAR A., Phelan Bldg.
MATHIEU, FRANK L., 2611 Pacific Av.
MATSON, WILLIAM, 268 Market.
MAU, WM. F., 520 California.
MAUZY, BYRON, 250 Stockton.
MAYBECK, B. R., 35 Montgomery.
MAYHEW, F. S., 519 California.
MAYER, SAM'L D., 1272 Clay.
McALLISTER, M. HALL, 310 California.
McBEAN, ATHOLL, 311 Crocker Bld
McBRYDE, A. DOUGLAS, 503 Market.

McCARTHY, ANDREW G., Sutter & Kny.
McCARTHY, E. AVERY, Los Angeles.
McCONNELL, Dr. E. G., 406 Sutter.
McCORMICK, E. O., 706 Flood Bldg.
McCOY, WM. J., 670 Albany Blk, Oakland
McCREARY, ANDREW B., 221 Sansome.
McDOUGALL, BENJ. G., 461 Market.
McENERNEY, GARRETT W., Flood Bdg.
McGREERY, ANDREW B., 221 Sansome.
McDONALD, J. W., 305 Mer Ex. Bldg.
McDONALD, M. JASPER, Mills Bldg.
McDONALD, MARK, Santa Rosa, Cal.
McDUFFIE, DUNCAN, Berkeley, Cal.
McGREGOR, JOHN A., 311 California.
McKEE, JOHN D., 464 California.
McLAREN, JOHN, G. G. Park.
McLAREN, NORMAN, 519 California.
McLELLAN, FRANCIS P., 133 Geary.
McMULLIN, LATHAM, 1288 Flood Bdg
McNAB, JAMES, 38 Davis.
McNAIR, WM. W., Mer. Ex. Bldg.
McNEAR, GEO. W., 280 Battery.
MEAD, LEWIS R., 625 Butler Bldg.
MEADE, CALVERT, 558 Sacramento.
MEJIA, E., 460 Montgomery.
MELLISS, Dr. D. E., San Rafael, Cal.
MELVIN, Hon HENRY A., 85 Second.
MEREDITH, W., 14 Montgomery.
METSON, W. H., 511 Balboa Bldg.
MEYER, J. HENRY, 440 Montgomery.
MICHAEL, MICHAEL F., 703 Kohl Bldg.
MICHAELS, C. F., 50 First.
NICHOLSON, BENTLEY, 1254 Hyde.
MILES, DAVID E., 340 California.
MILES, WILLIAM E., 1031 Mills Bldg.
MILLER, B. P., 1218 Broad'y, Oakland.
MILLER, C. O. G., 519 California.
MILLER, CHAS. E., Box 327 Berkeley.
MILLER, CHRISTIAN, 424 California.
MILLER, HORACE H., 519 California.
MILLER, H. M. A., 519 California.
MILLER, R. W., Box 426, Oakland.
MILLER, THOS. L., 354 Pine.
MITCHELL, FRANK S., Russ Bldg.
MIZNER, EDGAR A., care Club.
MOFFITT, JAS. K., 1st Nat. Bank.
MOLERA, E. J., 2025 Sacramento.
MONCKTON, F. D., 319 Postoffice Bldg
MOONEY, S. V., 624 Folsom.
MOORE, A. A., Jr., 616 Balboa Bldg.
MOORE, CHAS. C., 99 First.
MOORE, JOSEPH A., Main and Howard.
MOORE, ROBERT S., Main and Howard.
MOOSER, WM., 14 Montgomery.
MORGAN, FREDERICK C., 614 Third.
MORONEY, J. FRANK, 454 California.
MORROW, R. F., 822 Kohl Bldg.
MORTON, H. J., 7th and Townsend.
MOSELEY, A. S., Mer. Ex. Bldg.
MOSER, Comdr. J. F., 85 Second.
MOSS, SAMUEL A., 310 Sansome.
MULGREW, F. L., 835 55th, Oakland.
MULLALLY, THORNWELL, 85 Second
MULLER, ADOLPHE, 68 Post.
MULLER, A. H., 526 California.
MUNDY, JAMES H., 22 Battery.
MURPHY, J. B., Bohemian Club.
MYRTLE, FRED S., Cosmos Club.
NESMITH, L. G., Bald Mountain, Colo.
NEWELL, ROBERT C., Berkeley, Cal.
NEWMAN, GEO. H., 7th and Irwin.
NIEBLING, E. T., 343 Sansome.
NICHOLSON, BENTLEY, 1254 Hyde.
NOBLE, PATRICK, Crocker Bldg.
NORRIS, L. A., 645 Monadnock Bldg.
O'BRIEN, SMITH, Humboldt Bk Bldg
ODDIE, C. M., 965 Monadnock Bldg.
OKELL, CHAS. J., Sansome & Pine.
OLDER, FREMONT, care Bulletin.
OLIVER, WM. LETTS, Oakland, Cal.
OLNEY, JESSE, 57 Post.
OSBORN, E. T., 519 California.
OSBORN, R. W., 558 Sacramento.
OVERTON, CHARLES P., 40 Clay.
OWEN, FRANK L., 502 California.
PAINTER, EDGAR, 615 Kohl Bldg.
PALMER, W. E., 781 Market, r 709.
PALMER, W. S., 921 Grand, Alameda.
PARCELLS, C. E., 577 Market.
PARKER, C. R., Ang.-Lon.-Paris Bk.
PARRISH, ELLIS H., 143 2nd.
PATIGAN, HAIG, "The Gables."
PAYNE, WM. H., New Canaan, Con.
PEEL, Dr. JONATHAN M., 323 Geary.
PEIRCE, CYRUS, 424 California.
PEIXOTTO, EDGAR D., Russ Bldg.
PENNELL, THOS. M., 519 California.
PENNIMAN, R. S., 1301 Shattuck, Bkly.
PENTZ, W. R., Bank of California.
PERKINS, WM. F., 14 Montgomery.
PEW, JOHN W., 40 Clay.
PETERS, CHAS. R., Yarmouth, Me.
PHELAN, JAMES D., 603 Phelan Bldg.
PIERSON, FRED'K H., 620 Crocker Bldg.
PIODA, L. E. W., 625 Market, r 1411.
PISSIS, ALBERT, Flood Bldg.
PLUM, CHAS. M., 314 Sutter.
POINDEXTER, THEO., Alameda, Cal.
POLK, WILLIS, Merchants' Ex. Bldg.
POLLOK, ALLAN, 201 Sansome.
PORTER, BRUCE, 3234 Pacific Av.
PORTER, WILLIAM S., 85 Second.
POWERS, F. H., 14 Montgomery.
POWERS, Dr. G. H., 111 Ellis.
PRINGLE, JAS. R., Mer. Ex. Bldg.
PROCTOR, F. H., Oakland, Cal.
RANDOLPH, D. L., 467 O'Farrell.
REDDING, A. P., 1st Nat. Bk Bldg.
REDDING, JOS. D., Crocker Bldg.
REDMAN, LANDER A., Mills Bldg.
REIS, F., Jr., 569 California.
REIS, WM. B., 440 Merc. Exch. Bldg.
RENNIE, WILLIAM, 162 First.
RETHERS, Dr. T., City of Paris Bldg
REQUA, MARK L., Crocker Bldg.
REYNOLDS, CHAS. M., care Club.
RICHARDSON, GEO. F., Flood Bldg.
RILEY, EARL T., 110 Market.
RIXFORD, LORING P., 1067 Mills Bdg
ROBBINS, LLOYD McC., 625 Market.
ROBERTS, J. G., Madera, Cal.
ROBERTSON, A. M., 222 Stockton.
ROBINSON, A. PORTER, Mer. Ex. Bdg
ROBINSON, CHAS. D., San Rafael, Cal.
ROBINSON, WALTER H., Chronicle Bdg.
ROLPH, Hon. JAMES Jr., 310 California.
ROLPH, GEORGE M., 254 California.
ROLPH, RONALD T., 310 Sansome.
ROLPH, WM. N., Fife Bldg., Drumm.
ROSENSTIRN, Dr. J., 126 Stockton.
ROSENTHAL, LOUIS, 302 California.
ROSS, GORDON, Lamb's Club, New York.
ROSSETER, J. H., 260 California.
ROUNTREE, R. H., 444 California.
RUNYON, CHAS. F., 577 Market.
RUNYON, E. W., 682 Monadnock Bldg.
RUSSELL, HARRY A., 14 Montgomery
RYONE, LE ROY T., 57 Post.
SABIN, WALLACE A., Berkeley, Cal.
SAMUELS, FRED'K S., 100 Davis.
SAMUELS, H. G., Mer. Exch. Bldg.
SANBORN, F. G., 200 McAllister.
SARGENT, GEO. C., 57 Post.
SAWYER, HOUGHTON, Shreve Bldg.
SCHILLING, AUG., 2nd and Folsom.
SCHILLING, RUDOLPH, 2d and Folson.
SCHINDLER, A. D., 310 Sansome.
SCHMIDT, A. H. R., 526 California.
SCHNEIDER, C. C., San Jose, Cal.
SCHNEIDER, EDWARD F., 2512 Octavia.
SCHUSSLER, HERMAN, 14 Montgomery.
SCOTCHLER, J. L., Berkeley, Cal.
SCRIBNER, O., 85 Second.
SCRUTTON, LINDSAY, Bohemian Club.
SESNON, WM. T., 928 Monadnock Bldg.
SESSIONS, E. C., Oakland, Cal.
SEWALL, Dr. EDWARD C., 135 Stockton.
SEXTON, WILLIAM, 401 California.
SHARON, FRED'K W., Fairmont Hotel.
SHEPARD, A. D., Crocker Bldg.
SHELDON, WALTER D., Mer. Exch. Bdg.
SHERMAN, FRANK P., 114 Sansome.
SHERMAN, Dr. H. M., 350 Post.
SHERMAN, L. S., Kearny and Sutter.
SHERMAN, M. H. Los Angeles, Cal.

SHERWOOD, WM. R., 47 Beale.
SHETTERLY, J. L. M., 1387 Oak.
SHIELS, CHAS. H., 68 Post.
SHIELS, Dr. J. WILSON, 323 Geary.
SHORTRIDGE, S. M., Chronicle Bldg.
SHOUP, PAUL, Flood Bldg.
SHOTWELL, W. J., Mills Bldg.
SIMPSON, ERNEST S., "S. F. Call."
SIMS, WM. M., 14 Montgomery.
SINCLAIR, H. H., Los Angeles, Cal.
SLADE, SPENCER E., 112 Market.
SLOSS, JOS., 310 Sansome.
SLOSS, LEON, 310 Sansome.
SLOSS, LOUIS, 310 Sansome.
SLOSS, Judge M. C., 85 Second.
SMALL, H. J., 2430 Broadway.
SMITH, BENJ. J., 310 Sansome.
SMITH, CLARENCE M., 333 Kearny.
SMITH, HARRY H., 310 Sansome.
SMITH, HOWARD S., Suisun, Cal.
SMITH, JAS. B., 430 California.
SMITH, Dr. JAS. F., 86 Post.
SMITH, ROBERT H., Phelan Bldg.
SMITH, Dr. LARZ A., Butler Bldg.
SMITH, L. W., Bohemian Club.
SMITH, WILLIAM H., Jr., care Club.
SNEDAKER, W. H., 28 Powell.
SOMERS, ROY J., 37 California.
SONNTAG, JULIAN, 354 Pine.
SOUTHARD, Dr. W. F., Phelan Bldg.
SPENCER, H. McD., Mer. Ex. Bldg.
SPERRY, AUSTIN, 163 Main.
SPERRY, H. B., 343 Sansome.
SPIERS, JAMES, Mills Bldg.
SPRECKELS, A. B., 100 Davis.
SPRECKELS, JOHN D., 100 Davis.
SPRECKELS, JOHN D., Jr., 100 Davis.
SPRECKELS, RUDOLPH, 1st Nat. Bk Bg
SPROULE, WM., Flood Bldg.
ST. JOHN, C. M., 510 Battery.
STALLMAN, CHAS., 400 Mission.
STANTON, C. S., S. F. Examiner.
STANTON, JNO. A., Palo Alto, Cal.
STANTON, Major CHAS. E., ChronicleBg.
STEELE, R. M., "The Call," S. F.
STEINDORFF, PAUL, Berkeley, Cal.
STEINMETZ, D. H., Sonora, Cal.
STENT, ERNEST A., 785 Market.
STEPHENS, H. MORSE, Univ. of Cal.,
STERLING, GEO., care Club.
STEVENSON, HOWARD G., Merch. Ex.
STEWART, H. J., 376 Sutter.
STILLMAN, Dr. S. 2101 Webster.
STODDARD, G. H., 291 Golden Gate Av.
STOLZ, FRED'K L., 3850 Jackson.
STONE, EGBERT B., Phelan Bldg.
STONE, FRANK F., 311 Californa.
STONE, Gen. GEORGE, Custom House.
STONEY, DONZEL, Mills Bldg.
STONEY, GAILLARD, 250 Montgomery
STORY, GEO. A., Mutual Sav. Bank.
STOVEL, CHAS. J., 136 Leidesdorff.
STOW, HARRY P., Alameda, Cal.
STOW, VANDERLYNN, 725 Mission.
STRATTON, F. S., Appraisers' Bldg.
STRONG, G. H., 1105 Mer. Ex. Bldg.
SULLIVAN, F. J., 77 City Hall Av.
SUMNER, Col. F. W., 220 Townsend.
SUTTON, JOHN G., 243 Minna.
SWAN, Dr. B. R., 222 Sansome.
SWAYNE, ROBT. H., 412 Battery.
SWEENEY, JAS. P., 14 Montgomery.
TASHIERA, GEORGE, 729 Oak.
TAUSSIG, R. J., Main and Mission.
TERRY, J. E., Bella Vista, Shasta Co.,
TEVIS, Dr. HARRY L., 354 Pine.
THOMAS, WILLIAM, 310 Sansome.
THOMPSON, BEACH, Mer. Ex. Bldg.
THOMSON, MAX H., 405 Sansome.
THORNLEY, W. H., 520 Battery.
THORNTON, C., 1045 Monadnock Bldg
THORSEN, WM. R., 1111 1st Nat. Bk B.
TIEDEMANN, T. J. A., 314 California.
TILLMANN, FREDERICK, Jr., 8 Pine.
TITUS, LOUIS, 901 Balboa Bldg.
TOPPING, Dr. F. P., 240 Stockton.
TOURNY, GEO., German Sav. Bank.
TOWNE, ARTHUR G., 41 1st.
TOWNSEND, EDW. W., New York.
TURNER, FRANK, Chronicle Bldg.,
TURNER, GEO. W., Los Gatos, Cal.
TURPIN, F. BLAIR, care Club.
TYNAN, JOSEPH J., Union Iron Works.
TYSON, GEO. H., 542 Sacramento.
TYSON, JAMES, 16 California.
UMBSEN, GUS H., 20 Montgomery.
UMBSEN, H. P., 20 Montgomery.
UNGER, FRANK L., Bohemian Club.
UPHAM, BENJAMIN P., 104 Battery.
UPHAM, ISAAC O., 104 Battery.
VAIL, FRANK A., 755 Mission.
VAN BERGEN, H., 948 Market.
VAN BERGEN, J. W., 338 Washington.
VAN NESS, T. C., 607 Kohl Bldg.
VAN SICKLEN, F. W., 40 Spear.
VEEDER, H. P., Merch. Exch. Bldg.
VEIT, RUSSELL C., 26 Broadway, N. Y.
VOGT, Prof. THEO., Bohemian Club.
VOLKMANN, G. F., 2nd and Folsom.
VOLKMANN, WILLIAM G., 2d & Folsom
VON RHEIN, FRANK L., 141 Sutter.
VOWINCKEL, Dr. F. W., 1200 Octavia.
WAKEFIELD, Dr. S. B., 1st Nat Bk Bdg.
WALDRON, WM. B., 660 Market.
WALKER, JAS. G., 2016 Franklin.
WALKER, PERCY J., 873 Monadnock Bdg
WALLACE, JOHN H., 268 Market.
WALLACE, JOHN P., St. Francis Hotel.
WALSH, EDWARD M., Mills Bldg.
WARD, CLARENCE R., 310 Sansome.
WARD, Dr. JAS. W., 391 Sutter.
WARFIELD, GEO. H., Healdsburg, Cal.
WARNER, Dr. ALEX., 2323 Franklin.
WARREN, CHAS. A. Jr. Kohl Bldg.
WAYMAN, GUY T., 147 Sutter.
WAYMAN, WILLARD O., 405 Sansome.
WAYTE, W. J., Lamb's Club, N. Y.
WEEKS, GEO. K., 413 Montgomery.
WEILL, RAPHAEL, Sutter & Grant Av.
WELLS, C. B., Oakland, Cal.
WELLS, GEO. R., 1001 Pine.
WENDLING, G. X., 1228 Flood Bldg.
WESTPHAL, Dr. E. W., 240 Stockton.
WESTERFELD, Dr. O., 240 Stockton.
WETHERED, WOODWARD, 1929 Market
WETMORE, CLARENCE J., 42 Davis.
WHEELER, CHAS. S., 14 Montgomery
WHEELER, Dr. P. L., 2012 Broadway
WHITELY, HENRY M., 112 Market.
WIBORN, Dr. J. AUBURN, 391 Sutter
WIEL, Dr. HARRY I., 135 Stockton.
WILBRAND, B. A., Mills Bldg.
WILLIAMS, HENRY A., 397 Sutter.
WILLIAMS, WILBERFORCE, 128 Sutter
WILLIAMSON, Dr. J. M., 209 Post.
WILSON, JOHN C., Mills Bldg.
WILSON, JOHN S., 14 Montgomery.
WILSON, MOUNTFORD S., 14 Montg'y.
WILSON, ORRIN A., 619 Crocker Bldg
WILSON, THOMAS S., 693 Mission.
WILSON, WALTER J., Oakland, Cal.
WOLF, E. MYRON, 1st Nat. Bk. Bldg.
WOLFF, CARL E., 52 Beale.
WOOD, CHAS. H., 1247 Filbert.
WOOD, CHAS. M., 356 Market.
WORDEN, C. E., First Nat Bk. Bldg.
WORES, THEO., 1722 Buchanan.
WORTH, Dr. SIDNEY, 391 Sutter.
WRIGHT, ALLEN G., 1018 Mills Bldg.
WRIGHT, E. C., care Club.
WRIGHT, GEO. T., 1018 Mills Bldg.
WRIGHT, JOHN W., 228 Montgomery
WRIGHT, KIRKHAM, 2504 Scott.
YALE, CHAS. G., Appraisers Bldg.
YATES, FRED'K, London, Eng.
YERINGTON, JAS. A., Carson City, Nev.
YOUNG, GEO. H., 207 Second.
YOUNG, JULIUS A., 717 Market.
YOUNG, JOHN M., Mills Bldg.
YOUNG, W. R. K., 254 California.
YOUNGBERG, C. J., 511 Washington.

NON-RESIDENT MEMBERS.

AITKEN, R. I., 1947 Broadway, N. Y.
ALLEN, CARROLL, Los Angeles, Cal.
ANTHONY, EARL C., Los Angeles, Cal.
ARMSBY, J. K., Chicago, Ill.
ATKINSON, A. L. C., Honolulu, H. I.
BALCH, A. C., Los Angeles, Cal.
BALLARD, J. STOW, 804 Royal Ins. Co.
BARHAM, G. B., Los Angeles, Cal.
BAYLY, WM., Los Angeles, Cal.
BECKETT, W. W., Los Angeles, Cal.
BISHOP, FRANCIS E., Russ Bldg.
BLAKE, WM. H., Chicago, Ill.
BLETHEN, CLARENCE B., Seattle Wsh.
BLETHEN, JOSEPH, Seattle, Wash.
BOPP, FRANZ, Royal Ins. Bldg.
BOSTWICK, H. R., 57 Post, R. 401.
BRADY, JAS. B., 50 Fremont.
BRAWNER, A. H., 27 W. 70th New York
BREEDING, W. H., Spokane, Wash.
BROWN, C. A., Lowell, Mass.
BROWN, DAN, Jr., Fresno, Cal.
BRUGUIERE, EMILE A., 133 Geary.
BRYANT, Dr. E. A., Los Angeles, Cal.
BRYNER, I. L., Alameda, Cal.
BUCK, R. S., 14 Montgomery.
BUNKER, WM. M., Oakland, Cal.
BURCK, LAWRENCE B., Los Angeles.
BURGESS, F. G., Boston, Mass.
CALIE, SAM'L, San Barbara, Cal.
CAMPBELL, J. D., Los Angeles, Cal.
CARLSON, EMILE, Flushing, L. I.
CARR, G. G., Hanford Cal., Box 406.
CASE, CHAS. C., 59 Read, New York.
CHAFFEY, A. M., Los Angeles, Cal.
CHAPIN, W. W., Sacramento, Cal.
CHICKERING, HARRY, 762 Mills Bldg.
CHILBERG, J. E., Seattle, Wash.
CLARK, E. H., 410 Hearst Bldg.
CLARK, J. ROSS, Los Angeles, Cal.
CLARK, WM. B., care Club.
CLAWSON, J. W., Lamb's Club, N. Y.
CLAYTON, WM., San Diego, Cal.
CLINTON, DELMAR S., Manilla, P. I.
COCHRAN, GEO. I., Los Angeles, Cal.
COHEN, WM. N., 22 William, N. Y.
COLLIER, D. C., San Diego, Cal.
CONNELL, M. J., Los Angeles, Cal.
COOK, CLIFFORD G., 317 Howard.
COWLES, PAUL, Atlanta, Ga.
CURTIS, URI B., care Club.
DAGGETT, JOHN R., Honolulu, H. I.
DANBERG, H. J., Jr., Minden, Nev.
DAVIS, W. H., Los Angeles, Cal.
DARRACH, MARSHALL, Boston, Mass.
DEERING, CHESTER, Portland, Ore.
DE PUY, E. H., 10 W. 33rd, New York.
DE VECCHI, Dr. PAOLA, 1717 Jackson.
DICKINSON, J. R., Berkeley, Cal.
DILLINGHAM, W. F., Honolulu, H. I.
DOUGLAS, J. E., Stapleton, N. Y.
DOYLE, HENRY, Vancouver, B. C.
DRAKE, GEO. T., Fresno, Cal.
DRAKE, JAS. C., Los Angeles, Cal.
DRAPER, Col T. W. M., Wolcott, N. Y.
DRIFFIELD, V. C., care Club.
DUKE, DEAN, Latrobe, Cal.
DUNN, W. E., Los Angeles, Cal.
DWINNELL, G. W., Montague, Cal.
EISEN, A. C., St. Francis Hotel.
ELLIS, Dr. H. BERT, Los Angeles, Cal.
ERYTHROPEL, WM., Royal Ins. Bldg.
FARWELL, ARTHUR, care Club.
FASSETT, H. C., 565 Market.
FARISH, J. B., Denver, Colo.
FINK, ALBERT, Mills Bldg.
FINDLEY, FRANK B., Chelsea, Mass.
FINKLE, F. C., Los Angeles, Cal.
FOLLIS, C. G., 5 E. 45th, New York.
FOSTER, N. H., Los Angeles, Cal.
GARLAND, W. E., Los Angeles, Cal.
GAFFEY, JOHN T., San Pedro, Cal.
GILL, H. C. B., Fresno, Cal.
GRAHAM, W. W., San Barbara, Cal.
GRAU, ENRIQUE, Bohemian Club.
GRAVES, J. A., Los Angeles, Cal.
GRAY, C. H., 22 W. 19th, New York.
GREEN, BURTON E., Los Angeles, Cal.
GREER, ROBERT P., Seattle, Wash.
GRISMER, J. R., Lamb's Club, N. Y.
GWIN, WM. M., San Rafael, Cal.
HADLEY, Mr. HENRY, Seattle, Wash.
HANLIN, H. R., East Bakersfield, Cal.
HARDIN, C. H. E., Monte Rio, Cal.
HARDIN, ROBERT M., St. Francis Hotel.
HARRINGTON, TENNANT, Colusa, Cal.
HATCH, Col. F. C., Hotel Royalton, NY
HERBERT, ALLEN, Honolulu, H. I.
HOOK, BARBER S., San Diego, Cal.
HOYT, HENRY M., Goldfield, Nev.
HUDSON, A. J., Fresno, Cal.
IRWIN, WM., Players Club, New York
ISENBERG, P. R., Honolulu, H. I.
JACOTT, F. S., Paris, France.
JOHNSON, GAIL B., Los Angeles, Cal.
JOHNSON, H. A., Denver, Colo.
JOHNSON, Dr. MILLBANK, Los Ang.
KENT, WM., Kentville, Marin Co.
KERCKHOFF, WM. G., Los Angeles.
LANDERS, WM. H., Bodie, Cal.
LANDFIELD, J. B., Binghampton, N. Y.
LEE, F. V. T., 1611 Taylor.
LEE, HENRY C., Los Angeles, Cal.
LETTS, ARTHUR, Los Angeles, Cal.
LINDEBERG, JAFET, 333 Kearny.
LYNCH, THOS. H., Fresno, Cal.
LYNCH, H. W., Lynch, Cal.
MACKEY, CLARENCE H., Flood Bldg.
MACKAY, G. G., Cal. Club., Los Ang.
MACKAY, H. S., Riverside, Cal.
MAHL, WM., Hotel Majestic, New York
MAIER, ED. R., Los Angeles, Cal.
MALLOY, WM. G., Spokane, Wash.
MARSHALL, E. J., Los Angeles, Cal.
MARTIN, Dr. GEO., Berlin, Germany.
McCANDLESS, J. S., Honolulu, H. I.
McCARTY, GEO. J., Mexico City, Mex.
McCOMAS, FRANCIS J., Ganado, Ariz.
McCOOK, R. L., Fresno, Cal.
McCORMICK, ERNEST L., care Club.
McENERY, Dr. W. A., London, Eng.
McGOWAN, THOS. A., 310 Sansome.
McMURTRIE, SAM'L, Denver, Colo.
MILBANK, ISAAC, Los Angeles, Cal.
MILLER, JNO. B., Los Angeles, Cal.
MILLER, J. H., Crocker Bldg.
MITCHELL, EDMUND, Palm Spgs, Cal.
MITCHELL, W. E., Berkeley, Cal.
MIX, Capt. LEE W., Nogales, Mex.
MORTON, ARTHUR, Seattle, Wash.
MOULTON, E. S., Riverside, Cal.
MEUCKE, G. A. E., Aurora, Or.
MURPHY, D. T., Pacific Union Club.
MYERS, GEO. T., Seattle, Wash.
NAHL, A. C., Trumpo, Baja California.
NAPPENBACH, H., "American," N. Y.
NIXON, GEO. S., Reno, Nev.
NEWLIN, G. E., Los Angeles, Cal.
ODDIE, T. L., Carson City, Nev.
O'MEARA, W. P., Los Angeles, Cal.
PARKER, SAM'L, Honolulu, H. I.
PEDDER, STANLEY, Coalinga, Cal.
PERKINS, CHAS. C., Los Angeles, Cal.
PERKINS, Hon. G. C., Washington, DC
PHILLIPS, LEE A., Los Angeles, Cal.
PIXLEY, F., care Club.
POLK, I. H., Los Angeles, Cal.
POSTLEY, STERLING, 317 Howard.
PEIXOTTO, E. C., 58 W. 57th, New York
QUEAL, J. H., Minneapolis, Minn.
RAWLINGS, S. L., Durango, Mex.
REED, CHAS. J., Portland, Or.
REVETT, BENJ. S., Denver, Colo.
ROWAN, ROBT. A., Los Angeles, Cal.
RUTHERFORD, A. H., 111 Brdwy, N. Y.
RYAN, J. P., 74 Broadway, New York
SCHOELLKOFF, H., Milwaukee, Wis.
SHEPARD, B. F., Jr., Fresno, Cal.
SHERWOOD, JNO. D., Spokane, Wash.
SHORT, FRANK H., Fresno, Cal.
SLOANE, C. F., Los Angeles, Cal.
SMITH, GILBERT A., Bohemian Club.
SMITH, OSCAR J., Reno, Nev.
SOULE, MILAN, Paris, France.
STAUNTON, D., Winnemucca, Nev.
STEWART, CECIL, Boston, Mass.
STILSON, FIELDING J., Los Angeles.
STIMSON, L. T., Los Angeles, Cal.
SYMMES, W., Virginia City, Nev.

NON-RESIDENT MEMBERS

TOWER, A. C., Mills Bldg.
THEIME, OSCAR, Hartford, Conn.
THORNTON, W. M., Great Falls, Mont.
VAN DYCK, H. S., Los Angeles, Cal.
VAN DYCK, WM. M., Los Angeles, Cal
VAN DYCK, HENRY L., 353 Bush.
VEITH, W. A., Fresno, Cal.
VETTER, LOUIS F., Los Angeles, Cal.
VINZENT, E. G., 625 Market.
WALTER, WM. J., 52 Broadway, N. Y.
WADDELL, Dr. W. E., Los Angeles, Cal.
WALTERS, ST. D. G., Honolulu, H. I.
WARDE, FRED'K, "Wardesden," N.Y.
WEILL, SYLVAIN, Sutter and Grant Av.
WHITE, DOUGLAS, Los Angeles, Cal.
WHITE, STEWART E, Santa Barbara
WHITNEY, J. PARKER, 133 Geary.
WINGFIELD, GEO., Reno, Nev.
WILCOX, ALFRED, Los Angeles, Cal.
WOLTMANN, E., Los Angeles, Cal.
WOLTMANN, H. R., Los Angeles, Cal
YOUNGER, Dr. W. J., Paris, France.

HONORARY MEMBERS

BISPHAM, DAVID, 41 W. 44th, N. Y.
BURBANK, LUTHER, Santa Rosa, Cal.
COOLBRITH, INA D.
DREW, JOHN, care Club.
FLETCHER, Capt. ROBT. H., Berkeley
GILMAN, D. C., care Club.
HARRISON, ALEX.
JORDAN, DAVID S., Stanford Univ.
LONDON, JACK, Glen Ellen, Cal.
MASCAGNI, PIETRO.
MILLER, JOAQUIN, "The Heights," Okd
MURPHY, S. G., 1st Nat. Bank.
MUSIN, OVIDE.
PECK, ORRIN, West Coast Life.
ROOSEVELT, THEO., Oyster Bay, N. Y.
SALVINI, TOMASSO, Genoa, Italy.
SOTHERN, E. H., New York City.
TILDEN, DOUGLAS, Oakland, Cal.
WARFIELD, DAVID, New York.
WHEELER, BENJ. I., Univ. of Califor.
WINTER, WM., New Brighton, N. Y.

HONORARY LIFE MEMBERS

BRADY, Col. H. J., c|o Club.
BURKE, HUGH M., c|o Club.
DICKMAN, CHAS. J., c|o Club.
FOOTE, Gen. LUCIUS H., 2723 Pine.
GRAHAM, D. DeV., Florence, Italy.
GREENE, CLAY M., Lambs Club, N. Y.
LATHROP, BARBOUR, c|o Club.
STEWART, H. J., Sutter and Franklin
TOWNSEND, E. W., Lambs Club, N. Y.
UNGER, F. L., Lambs Club, New York
WORES, THEO., 7625 California.
YALE, CHAS. G., 81 Appraisers Bldg.
YATES, FRED'K, London, Eng.

LIFE MEMBERS.

BANCROFT, A. L., 565 24th, Oakland.
BRITTAN, N. J., San Carlos.
COX, JENNINGS S., 10 Wall, N. Y.
DAVIS, A. McF., Cambridge, Mass.
DEAN, WALTER E., 516 Kohl Bldg.
HILL, HORACE L., 26 Broadway, N.Y.
IVES, GEO. I., Pacfiic Union Club.
McDONALD, M. JASPER, 329 Mills Bdg
McDONALD, MARK L., Santa Rosa.
SWAN, Dr. B. R., 222 Sansome.

FACULTY

ANGELL, Dr. FRANK, Stanford Univ.
ARMES, WM., D., Univ. of California.
CHILD, J. A., University of California.
CHRISTY, S. B., Univ. of California.
CORY, CLARENCE L., Berkeley, Cal.
CORY, H. E., Berkeley, Cal.
DAILEY, MORRIS E., San Jose, Cal.
DERLATH, CHAS. J., Oakland, Cal.
FLAHERTY, M. C., Oakland, Cal.
HASKELL, M. W., Berkeley, Cal.
HENDERSON, V. H., Univ. of California
HERSAM, E. A., Univ. of California.
HUTCHINSON, LINCOLN, Faculty Club
JENKINS, O. P., Stnaford Univ.
KELLOGG, V. L., Stanford Univ.
KOWER, HERMAN, Univ. of California
KREHBIEL, E. B., Stanford Univ.
KURTZ, BENJ. P., Faculty Club.
LAWSON, A. C., Univ. of Cal.
LEUPP, H. L., Univ. of Cal.
MERRIAM, J. C., Univ. of Cal.
MILLER, A. C., Univ. of Cal.
O'NEILL, EDMUND, Univ. of California
REINHARDT, G. F., Univ. of California
RUSK, G. Y., Univ. of Cal.
SANFORD, THOS. F., Faculty Club.
SCHEVILL, R., Univ. of Cal.
SETCHELL, W. A., Univ. of California
STILLMAN, J. M., Stanford Univ.
TAYLOR, Dr. EDW. R., 2308 California.
TEGGERT, F. J., Univ. of California.
YOUNG, STEWART W.
ZINSSER, Dr. H., Stanford Univ.

ARMY MEMBERS

ALEXANDER, Major R.
ANDERSON, Lieut. WM. H., Presidio.
ARMES, Col. R. F., 312 Mason.
BALDWIN, Capt. MURRAY.
BARKLEY, Lieut. A. H., Presidio.
BARTHALOW, Lieut. G. B.
BEERTSCH, Capt. W.H., 2615 Devisadero
BLAKELY, Major GEO., Chronicle Bldg.
BOND, Capt. JOHN L., Fort Mason.
BROOKS, Lieut. Col. J. C. W.
BROOKS, Major W. H., Fort McDowell.
BURGESS, Major R., 350 Post.
CASEY, Capt. HENRY R., St. Francis.
CHAPPALEAR, Capt. L., Presidio.
CHENEY, Major S. A., care Club.
CONNELL, Capt. W. H., 165 Fremont.
CRANSTON, Capt. ARTHUR, Chron. Bg.
DODGE, Lieut. J. S., 1812 Washington.
DOUGHERTY, Gen. W. E., Fruitvale, Cal
DUNCAN, Capt. W. A., Washington, D. C.
EAVES, Dr. JAMES, Lane Hospital.
FAIRFAX, Lieut. J. C., Fort McDowell.
FAWELL, Lieut. R., Mare Island.
FORSYTH, Major W. W., Yosemite Pork.
GAUJOT, Capt. J. E., Presidio.
GLENNAN, Lieut. Col. J. D., Presidio.
GIBNER, H. C., Ft. McDowell.
GOODRICH, Lieut. R. E. M.
GOODWIN, R. D., 715 Chronicle Bldg.
GRAY, Col. W. W., 1006 North Point.
GREER, WALTER A., 95 Market.
HALE, Major H. C.
HAMTPON, Capt. K. J., Presidio.
HARRIS, Col. H. S. T., Chronicle Bldg.
HEIDT, Capt. J. V., Stewart Hotel.
HESS, Dr. J. H., Fort McDowell.
HEUER, Col. W. H., 851 Pacific Bldg.
IDE, Lieut. C. E., Fort Barry.
JOHNSON, Capt. H. H., Ft. McDowell.
KEESLING, Capt. A. L., Angel Island.
KNOWLTON, Major J. L., Presidio.
KRAUTHOFF, Major C. R., Chronicle Bg.
METCALFE, Capt. R. P., Presidio.
McBRYDE, Capt. J., Presidio.
McKEON, Dr. FRANK, U. S. Marine Hos.
MURPHY, Capt. P. A., Presidio.
PEGRAM, Lieut. J. C., Presidio.
NONES, Capt. E. P., Fort Miley.
RITCHARDSON, Capt. W. H., Fort Miley
ROUDIEZ, Major L. S., Presidio.

ARMY MEMBERS.

SAGE, Col. WILLIAM H., Presidio.
SHIPTON, JAMES A., Fort Barry.
SIBLEY, Capt. B. W., Marine Barracks.
SMITH, Major E. V., Chronicle Bldg.
SMITH, W. B., 95 Market.
STOKEY, Capt. W. P., Robins Hotel.
SUMNER, E. V., Empire Apts.
THORNBERG, Capt. R., Presidio.
TUTTLE, Dr. A. D., Presidio.
WALLACE, Lieut. Col. H. S., Club.
WERTENBAKER, Capt. O. L., Presidio.
WINTERBURN, Lt. G. W. Ft. McDowell.
WISSER, Col. J. P., Presidio.
WOLFE, Capt. O. R., Chronicle Bldg.
WOODRUFF, Gen. C. U., Veteran's Home
WUEST, Lieut. J. W. S., Presidio.
YOUNG, Major H. P., 1016 North Point.

NAVY MEMBERS

AMES, Dr. H. E., Goat Island.
ANDERSON, M. H., U. S. N.
BAKER, Lt. Com. HENRY T., Brementon
BLUE, Com. VICTOR, U. S. S. Virginia.
BROWN, Capt. G. W., Mare Island.
CALLAGHAN, D. J., U. S. S. California.
CAMPBELL, Capt. C., U. S. S. Maryland
COX, Ensign, J. F., U. S. S. Dakota.
CRITTENDEN, Lt. K. B., Un. Iron Wks.
DE VALIN, Dr. H., 1297 Market.
EYTINGE, Dr. E. O. J., Mare Island.
FAIRFAX, Lieut. J. C., Cosmos Club.
FAWELL, Lieut. R. M., Mare Island.
GILLMORE, Com. JAS. C., Washington.
HALL, Naval Inst. F. D., Mare Island.
HALSTEAD, Capt. A. S., U.S.S. Virginia
HALSTEAD, Com. A. S., U.S.S. Virginia.
HICKS, Pay Insp. T. H.
HILL, Major. CHAS. S., U.S.S. Virginia.
HUFF, ST. CHAS. P., Nav. Station.
KAUFFMAN, Midshipman JAMES L., U. S. S. Hopkins.
MAJOR, Lt. S. M., U. S. S. California.
McINTYRE, Lieut. E. W., Club.
MECLEARY, Midshipman, H. B., U.S.S. Farragut.
NEWTON, Lieut. W. S., U. S. S. Stewart.
PERKINS, Paymaster F. K., Naval Sta.
RIEBE, Lieut. H. B., U. S. S. Glacier.
REYNOLDS, Pay Insp. Z. W., Navy Pay Office.
RUHM, Naval Inst. T. F., Mare Island.
SIBLEY, Cpt.B.W., Navy Yd. Philadelphia
SKIPWITH, Paym'r G., U.S.S. Pensacola
THOMPSON, Civ. Eng. F., Calif. City.
TODD, Ensign E. W., U.S.S. So. Dakota.
VICKERY, Dr. E., U. S. S. Maryland.
WILSON, Paymaster E. R.

ASSOCIATE MEMBERS.

ALLEN, HARRIS C., Berkeley, Cal.
ANDERSON, C. E., 1948 Union, Oakland.
ARBOGAST, A. A., 112 Head Bldg.
BAKER, JOSEPH E., Oakland Tribune.
BASSETT, R. H., 159 Powell.
BAXTER, H. K., 16 California.
BEEL, SIGMUND, 1909 Pine.
BENTLEY, ROBT. I., Jr., 524 Sac'to.
BLATCHLEY, H., 53 3rd.
BOROUGH, RANDAL W., 333 Sutter.
BRYANT, Dr. W. A., 2113 Broderick.
BUNDSCHU, CARL E., 20 California.
BURGDOFF, FERDINAND, Bohemian
BUTTON, F. L., 235 Bacon Blk., Oakld.
CAHILL, J. A., 460 4th.
CARLTON, Dr. HARRY P., Oakland.
CARLTON, P. S., Amer. Nat Bank.
CORBUSIER, E. A., 75 Sutter.
COUTTS, GORDON, Piedmont, Cal.
COUNTRYMAN, RUSSELL L., Berkeley.
CRANE, D. B., 320 Market.
CUMMINGS, M. EARL, 3966 Clay.
DAVIS, W. W., 34 Steuart.
DANIELS, M. R., 517 Monadnock Bldg.
DE GRASSI, ANTONIO, 130 Presidio av
DE LONG, GEO. B., 445 Sutter.
De RENCER, J. G., 57 Post.
DELMUE, M., 41st Av and Clement.
DUKES, Dr. C. A., Oakland, Cal.
ELLIOTT, THEO. G., 3062 California
ELLIS, GEO. W., Postal Tel. Bldg.
ENGVICK, C. E., Oakland, Cal.
ETLIN, HENRI, 1613 Green.
EVANS, CHAS. J., Appraisers Bldg.
FARLEY, G. C., Box 346, Oakland.
FISHER, ROBT E., 137 New Montg'y
FLETCHER, J. D., Berkeley, Cal.
FOLGER, ROY S., 2408 Union.
FRANK, OSCAR S., 205 Mer. Ex. Bldg.,
GASKILL, Dr. P. D., Oakland, Cal.
GLENN, W. G., Room 381, Flood Bldg.
GOETTING, CHAS. L., California Mkt.
HARRY, JOHN R., 2384 Green.
HEATH, R. B., 59 E. 11th, Oakland.
HERON, H., Carmel-by-the-Sea.
HOFMANN, WM. F., Falace Hotel.
HOUSMAN, JOHN, San Anselmo, Cal.
HUENISCH, A. G., 524 Sacramento.
HUNT, LOREN E., 2639 Filbert.
JOHNSON, GEO. S., Berkeley, Cal.
JONES, E. E., 356 Phelan Bldg.
JUDSON, C. CHAPEL, Berkeley, Cal.
KEANE, R. E. G., 24 California.
KEENE, WALTER F., 160 Sansome.
KNEISS, WALTER, 346 Golden Gate Av.
KRUGER, GEORG, 26 O'Farrell.
LARSEN, LOUIS A., 1325 Mission.
LAWTON, A. F., 803 Monadnock Bldg.
LITTLE, E. C., 472 Chetwood, Oakland.
LYNAS, R. I., 241 Monadnock Bldg.
MAC LEWEE, STANLEIGH, Oakland.
McCANDLISH, E. H., Oakland, Cal.
McCURRIE, H. W., 2586 Pine.
McCURRIE, MATTHEW, 2514 16th.
McCOLL, WILBUR, Elks' Club, S. Jose.
McEWING, JOHN, Kansas & 15th.
McLAUGHLIN, D. H., 111 Wash., Oak'd
MELVIN, JAS. G., 120 Market.
MELVIN, ROBT. C., 603 Monadnock Bldg.
MITCHELL, EDMUND, Berkeley, Cal.
MITCHELL, WM. A., Alameda, Cal.
MITCHELL, W. C., Berkeley, Cal.
MOHR, PAUL J., Fruitvale, Cal.
MULLGART, L. C., Chronicle Bldg.
NEILSON, W. P., 934 Lake.
NEUHAUS, EUGENE, Berkeley, Cal.
OKSEN, M. L. R., 1165 16th, Oakland.
OLNEY, WM., 120 Market.
ONSLOW, FRANK 1104 Noe.
PARTINGTON, R. L., Piedmont, Cal.
PERRY, HARRY L., Oakland.
PERLET, HERMAN, 1350 Franklin.
PHELPS, RALPH L., 589 Howard.
PINKHAM, Dr. C. B., 135 Stockton.
PRACHT, HAROLD, 1123 Devisadero.
PUTNAM, ARTHUR, 860 45th Av.
PURDY, FREDERIC, 660 9th Av.
PURLENKY, GEORGE, 1822 Sutter.
REDFIELD, LOWELL, 612 California.
REYNOLDS, GUY D., 139 Townsend.
ROLAND, EUG. W., Royal Ins. Bldg.
ROMAINE, BENJ., 822 Mills Bldg.
ROSBOROUGH, JOS., Oakland, Cal.
RUGGLES, J. D., Bank of California.
SCHEFFAUER, H., 123 5th Av., N. Y.
SCHNEIDER, F. A., San Jose, Cal.
SCHOENIGER, L. E., Chicago, Ill.
SCOTT, WALTER A., Care B & Hamilton.
SEAWELL, HARRY W., 236 Cole.
SLOAN, J. RALPH, Merchants Ex. Bldg.
SMITH, CHAS. A., Bk. & T. Co. Oak.
SALDIERNA, D., Columbia Theater.
SPARKS, WILL, Alameda, Cal.
STRICKLEN, E. G., 470 38th, Oakland.
STICH, Dr. BENJ. M., 1933 Ellis.
TAYLOR, E. L., 682 Mission.
TELLER, JOHN de P., 24 California.
TILTON, R. F., 233 Grant Av.
TROWBRIDGE, C. C., 542 Sacramento.
VAN ORDEN, CHAS. H., 515 Howard.
WALDROP, U., Berkeley, Cal.
WALKER, G. C., Oakland, Cal.
WALLACE, GRANT, San Jose, Cal.
WEISS, A., 6444 Benvenue Av., Berkeley.
WHITACKER, HERMAN, Oakland, Cal.
WHITE, MARK H., 35 Montgomery.
WILKINS, Dr. FRED E., Oakland.
WOOD, ANDREW V., 130 McAllister.
YOUNG, WALDEMAR, "Chronicle" S.F.

Club House: S. W. Cor. Bush & Powell, San Francisco.

OFFICERS.

J. K. ARMSBY ..... President
M. H. ESBERG ..... Vice-President
A. J. YOUNG ..... Treasurer
H. D. HAWKS ..... Secretary

DIRECTORS.

J. K. ARMSBY.
A. J. YOUNG.
H. D. HAWKS.
A. T. VOGELSANG.
GEO. UHL.
M. H. COOK.
ED. EVERETT.
C. D. McGETTIGAN.
M. H. ESBERG.

HONORARY MEMBER. EDWARD H. HAMILTON.

RESIDENT MEMBERS.

ALLEN, R. F., 150 Post.
ANDREW, ADAM, 6th and Brannan.
ARMSBY, J. K., 326 River, Chicago.
ASHE, R. P., 1603 Chronicle Bldg.
BAKER, F. J., 617 Mission.
BAKER, JOHN, Jr., Mills Building.
BARRETT, J. J., 1259 Flood Bldg.
BASSETT, H. F., 810 Nevada Bank Bldg.
BEAL, FAY C., 1355 Bush.
BENJAMIN, E. H., 75 Fremont.
BISHOP, J. H., 354 Russ Bldg.
BLACK, Dr. JAMES A., 209 Post.
BLOHME, J. H., 310 Sansome.
BOSTWICK, H. R., 57 Post, r. 401.
BREUNER, JOHN, 281 Geary.
BRIGGS, W. W., 2nd & Howard.
BRICKELL, H., 238 Merch. Ex. Bldg.
BRICKELL, J. C., 104 Lick Bldg.
BRINEGAR, E. P., 515 Van Ness Ave.
BRITTON, J. A., 445 Sutter.
BROWN, F. M., 310 Sansome.
CAGLIERI, Dr. G. E., 205 Columbus Ave.
CARRIGAN, A., 140 Kansas.
CARRUTHERS, R., 1009 Phelan Bldg.
CHAPMAN, J. W., Merchants Ex.
CHASE, GEO. Q., 20 O'Farrell.
CLAY, PHILIP T., Sutter & Kearny.
COBLENTZ, E. D., "Examiner," S. F.
COLBY, C. W., 26 Powell.
COLE, C. M., 1049 Market.
COLEMAN, J. B., 279 Monadnock Bldg.
CONLISK, C. W., 1134 Mer. Ex. Bldg.
CONN, C. F., 310 Sansome.
CONNICK, H. D. H., McGregor Bldg.
COOK, C. W., 310 Sansome.
COOK, M. H., 317 Howard.
COSGRIFF, H. H., 27 Montgomery.
CROCKER, H. J., 354 Pine.
CROWELL, W. H., 310 Sansome.
CRUM, GEO. W., Pac. Hardware& S. Co.
CURTAZ, H. J., 115 Kearny.
DANIEL, JOHN, Crocker Bldg.
DANIELS, S. H., Bank of Cal.
DELGER, E. F., 3740 Twenty-Fifth.
DE YOUNG, CHAS., S. F. Chronicle.
DIMOND, E. R., 310 Sansome.
DOANE, C. W., 244 California.
DREW, F. C., Balboa Bldg.
DRUM, J. S., 1277 Flood Building.
DUNNIGAN, J. S., 362 Baker.
DUNPHY, CHARLES, 57 Post.
DWYER, J. J., Mills Bldg.
EDMINSON, J. W., 612 Mer. Ex. Bldg.
EHRMAN, S. M., Nevada Bank Bldg.
EILERS, HY. J., 975 Market.
Eilers, HENRY J., 975 Market.
ERLIN, F. W., 823 Pacific Bldg.
ESBERG, A. I., 201 California.
ESBERG, M. H., California & Front.
EVERETT, ED., Kohl Bldg.
EYRE, R. M., Flood Building.
FINNELL, B., Mer. Ex. Bldg.
FLEISHHACKER, H., 3 Sansome.
FLEISHHACKER, M., 3 Sansome.
FOLLANSBEE, A. W., 401 California.
FOSTER, C. J., Shreve & Co.
FORDERER, GEO. S., 16th & Potrero
FORTMANN, H. F., 85 Second.
FRICK, R. N., 310 Sansome.
FRIEDLANDER, T. C., Mer. Ex. Bldg.
FULLER, GEO. P., Beale and Mission.
GALLWEY, Dr. JOHN, 177 Post.
GARCEAU, Dr. ALEX., Shreve Bldg.
GERSTLE, M. L., 789 Market.
GERSTLE, W. L., Alaska Com. Bldg.
GREENWALD, O. H., 310 Sansome.
GREENWAY, EDW. M., Crocker Bldg.
GREGG, W., Jr., Crocker National Bk.
GRIFFIN, M. E., 310 Sansome.
HAAS, L. S., 19 Minna.
HAMMER E. C., 214 Front.
HAMILTON, ED. H., Spear and Folsom
HAMILTON, W. B., Custom House.
HANLON, D. M., Sheldon Bldg.
HARRIS, L. W., 100 Potrero Ave.
HARRISON, H. O., 540 Van Ness Av.
HARRISON, R. C., 643 Mills Bldg.
HAWKS, H. D., 519 California.
HAWKS, J. L., 400 California.
HODGDON, H. F., 30 Montgomery.
HOENDORF, FELIX, 11 Main.
HOOK, B. S., 2765 Steiner.
HOTALING, R. M., 1134 Mer. Ex. Bldg.
HOTCHKISS, W. J., 1 Drumm.
HUGHSON, W. L., 544 Van Ness Ave.
HYDE, ROTHWELL, 2845 Pierce.
JELLENEK, Dr. E. O., 633 Butler Bldg.
JENNINGS, THOS., 464 Bryant.
JOHNSON, S. O., 1218 Flood Bldg.
KAHN, P. D., 368 Bush.
KAUFMAN, W. W., Humboldt Bank Bldg.
KEEFE, J. H., 822 O'Farrell.
KEESLING, F. V., Chronicle Bldg.
KEITHLEY, E. A., 1020 Metropolis Bank Building.
KELLEY, L. A., 49 California.
KILGARIF, J. M., Shreve Building.
KING, FRED G., 251 Monadnock Bldg.
KNIGHT, CHAS. E., 545 Powell.
KOHL, C. FRED'K, Kohl Bldg.
LANDIS, E. C., Mer. Ex. Bldg.
LANDRY, W. A., 150 Kansas.
LANGE, WM. A., Russ Bldg.
LARDNER, HENRY A., 310 Sansome.
LAWLOR, Judge W. P., 545 Powell.
LEMMAN, W. T., 631 2d.
LEVENSALER, JAS. A., 519 California.
LEVISON, J. B., 401 California.
LILIENTHAL, E. R., 310 Sansome.
LILIENTHAL, B. P., 19 Minna.
LLOYD, F. B., 1st Nat. Bank Bldg.
LOUCKS, W. E., 629 Howard.
MANN, SETH, Merchants Ex Bldg.
MANSFIELD, W. D., 1212 Mer. Ex. Bldg.
MARTIN, JOHN, 310 Sansome, R. 708.
MASTERSON, J. H., 902 Merchants Ex.
MIDDLEMAS, S., Fairfax nr Quint.
MILLER, J. R., Lick Building.
MOORE, CHAS. C., 63 First.
McCANN, THOS J., St. Francis Hotel.
McCARTHY, A. G., Sutter and Kearny
McCOY, H. D., 501 Golden Gate Ave.
McELROY, R. D., 606 Phelan Bldg.
McGETTIGAN, Dr. C. D., 240 Stockton.
McKEE, J. D., 464 California.
McKINNON, A. I., 426 Jackson.
McKINSTRY, J. C., 2988 Pacific Ave.
McNAB, JAMES, 38 Davis.
MORSHEAD, S. W., 255 Mills Bldg.
MULLER, ADOLPHE, 68 Post.
NAUGHTON, W. W., care Examiner.
O'BRIEN, J. H., Metropolis Bank Bldg.
PARRISH, E. H., 50 Fremont.
PAINTER, EDGAR, 514 Kohl Bldg.
PEART, H. F., 514 Humboldt Bk. Bldg.
PEIRCE, CYRUS, 424 California.
PORTER, W. R., 1st Nat. Bank Bldg.
RAGLANDS, W. B., 26 O'Farrell.
RAMSDELL, H. V., Post & Kearny.
RETHERS, Dr. T., City of Paris Bldg.
ROBERT, D. H., 937 Fell.
ROBINSON, THOS. S., 368 Bush.
ROBSON, CHARLES E., 545 Powell.

RUCKER, S. N., 677 Mission.
SCOTT, GEO. B., Met. Life Ins. Bldg.
SCRIBNER, O., Wells Fargo Bldg.
SHERMAN, F. P., 114 Sansome.
SHIELDS, A. M., Crocker Bldg.
SHORT, E. N., 664 Phelan Bldg.
SHORT, W. B., 200 Bay.
SIMS, JAMES C., 912 Call Bldg.
SKINNER, E. ST. D., 51 First.
SLOSS, JOSEPH, **310 Sansome.**
SLOSS, LEON, **310 Sansome.**
SLOSS, LOUIS, 310 Sansome.
SLOSS, **Hon. M. C., Wells Fargo Bldg.**
SMITH, F. G., 1st Nat. Bank Bldg.
SOMERS, F. A., 240 California.
SPEAR, L. E., 1001 22d Ave, E. Oaklnd.
SPERRY, GEO. B., 2555 Larkin.
SPRING, J. H., West. Met. Nat. Bank.
STANTON, C. E., "Examiner," S. F.
STARR, S. L. M., 68 Post.
STINE, O. C., 23 Montgomery
STRINGER, W. A., 2027 Sutter.
THOMPSON, FRANK W., 1516 Clay.
THOMPSON, FREDERICK, Pacific Bldg
THORNTON, A. C., 240 Sansome.
TITUS, LOUIS, 901 Balboa Bldg.
TOPLITZ, M. S., 1st Nat. Bank Bldg.
TOURNY, GEO., 526 California.
UHL, GEO., 717 Market.
VAN BERGEN, J W., 338 Washington
VOGELSANG, **A. T., 20 Montgomery.**
WALTER, J. I., O'Farrell & Stockton.
WARD, CLARENCE R., 545 Powell.
WARDELL, **J. S., 51 Third.**
WEEKS, Dr. ALANSON, 350 Post.
WEHE, A W., 602 Metropolis Bldg.
WEIL, Dr. H. I., Butler Bldg.
WENDLING, G. X., 1223 Flood Bldg.
WESTERFELD, CARL, **854 Mills Bldg**
WHITAKER, GEO. W., 331 Battery.
WIEL, Dr. H. J., Butler Bldg.
WILSON, J. C., Mills Bldg.
WOLF, E. M., 1st Nat. Bank Bldg.
WOODS, JAMES, St. Francis Hotel.
YOUNG, ALEX J., 2027 Sutter.
ZIMMER, E. J., Shreve Bldg.

NON-RESIDENT MEMBERS.

ADAMS, W. W., 545 Powell.
ANDERSON, A., Sacramento, Cal.
BARRY, W. S., 534 Battery.
BROWN, DAN Jr., Fresno Nat. Bank.
BURKE, JOS. F., 545 Powell.
BURMAN, C. H., 540 Van Ness Ave.
CARLSTON, **J. F., Central Bank. Oak-**
CHURCHILL, J. W., Yreka, Cal.
CHURCHILL, J. P., Yreka, Cal.
de VECCHI, **Dr. P., care Union Trust** Co
ELLIOTT, S. P., Stockton.
EASTON, A. M., Burlingame, Cal.
FAIRBANKS, W. H., 310 Sansome.
FLINT, FRANK P., Los Angeles, Cal.
FREEMAN, FRANK, Willows, Cal.
FULLER, S. A., 310 Sansome.
GOODRICH, C. LACY, Mills Bldg.
GRANGE, CLARENCE, Metropolis Bk.
HALDEMAN, H. M., Los Angeles.
HARRINGTON, WM. M., Colusa, Cal.
HESSEMAN, C. J., 1107 Wash., Oaklnd.
HILL, A. B., Petaluma, Cal.
HOLMES, J. H., Berkeley, Cal.
HOOPER, W. H., Woodside, Cal.
HUDSON, A. J.,, Fresno, Cal.
JACOBS, LIONEL M., Tucson, Ariz.
JAMES, L. L., Fairbanks, Alaska.
JOHNSON, W. P., Klamath Falls, Ore.
KIND, MORRIS, **Cement, Cal.**
KING, FRED G., **251 Monadnock Bldg.**
KNOX, WM. F., Sacramento, Cal.
LEWIS, J. C., Portland, Ore.
LILLY, C. E., Santa Cruz, Cal.
LOMBARD, GAY, Portland, Ore.
MALTBY, A. W., Concord, Cal.
MENZIES, STEWART, 310 Sansome.
MILLER D. H., **907 Front, Sac'to., Cal.**
McGILLIVARY, DAN, 825 Bush.
McLAUGHLIN, D. H., 1107 Wash., Oak.
PIKE, R. M., 25 E. 3d, Cincinnati, O.
RECH, G. H. A., Chicago, Ill.
ROGERS, L. R., Los Palmas, Fresno.
ROSBOROUGH, A. J., Yreka, Cal.
SELFRIDGE, E. A., Willits, Cal.
SHERWOOD, J. D., Tacoma, Wash.
SMITH, ELMER E., Merced, Cal.
STARR, L. M., Portland, Ore.
SWANTON, F. W., Santa Cruz., Cal.
TARPEY, A. B., Tarpey, Fresno Co.
TERRY, J. E., Bx 233, Sacramento, Cal.
TIM, CLARENCE, 5th Av. Bldg., N. Y.
THOMPSON, E. R., Portland, Ore.
TORCHIANA, H. A. V., Santa Cruz, Cal.
TUTHILL, G. W., St. Louis, Mo.
WALTER, E., 44 W. 77th, N. Y. City.

ARMY AND NAVY MEMBERS.

NOYES, H. E., Berkeley, Cal.
GORGAS, M. C., Mare Island, Vallejo.
COXE, Gen. F. M., 102 Walnut.
STANTON, Maj. C. E., Chronicle Bldg.
HARRIS, H. S. T., Chronicle Bldg.

COMPLIMENTARY MEMBERS

ANDERSON, C. E., 1948 Union, Oak, Cal
AYLESWORTH, HOWARD, 173 2nd.
BAKEWELL, T. V., 1002 Crocker Bldg.
BASSETT, R. H., 159 Powell.
BATCHELDER, W. J., 20 O'Farrell.
BEEL, SIGMUND, Sherman & Clay Co.
BLATCHLY, H. B., 53 3rd.
BULOTTI, C. F., 71 First.
BURKS, C. W., 900 Ashbury.
CARPENTER, L. G., 602 California.
CALLENDER, M. N., 1255 19th Ave.
CHOPIN, O. C., "Examiner," S. F.
COLBY, C. W., 40 Ellis.
DAVENPORT, H., Silverton, Ore.
DICKMAN, C. J., 2645 Parker, Berkeley
DOWNING, CASS, 1535 Lake.
EATON, LOUIS H., 260 O'Farrell.
FLYNN, LUKE, 26 O'Farrell.
FOLGER, ROY, 152 Sansome.
FOOTE, H. S., San Anselmo, Cal.
FOSTER, L. E., 154 Pine.
GINGG, H. C., S. F. Savings Union.
GLENN, W. G., 650 9th Av.
GORDON, MACKENZIE, 2832 Jackson.
GRAY, PERCY, Burlingame, Cal.
GWYNN, C. A., 153 Kearny.
GWYNN, J. R., 116 Natoma.
GILFEATHER, D. F., 3970 20th.
HEYMAN, Sir HENRY, 434 Spruce.
HUSBAND, FLETCHER, 8 Fair Oaks.
IMHAUS, A. C., 343 Sansome.
JACOBS, W. J., Chronicle Bldg.
KOLB, C. W., 39th & Bdwy, N. Y.
LARSEN, L. A., 1325 Mission.
LAWRENCE, H. W., 201 Monadnock
MATHIEU, F. L., 545 Powell.
McCORMICK, R. M., Oroville, Cal.
NAHL, VIRGIL, Examiner Art Dept.
NOYES, H. E., Berkeley, Cal.
NOYES, J. H., Mer. Ex. Bldg.
PATIGIAN, H. A., 545 Powell.
PERLET, HERMAN, 1451 Franklin.
PRACHT, H. W., 1123 Devisadero.
LATHROP, B. G., Alexandria Hotel, Los Angeles, Cal.
PIKE, THOS H., Colinga.
ROSBOROUGH, J., 1769 19th Ave.,Okd.
ROBSON, CHAS. E., Crocker Bldg.
SHRIMPLIN, L. S., 1367 Vallejo.
STERLING, G., Carmel-by-the-Sea, Cal.
SWEENEY, DAN, Examiner Art. Dept.
TROWBRIDGE, C. C., 2128 Lyon.
UNGER, F. L., Bohemian Club.
WALKER, G. C., Oak. Bk. of Savings.
WARFIELD, DAVID, 135 Central Park West, New York.
WATERMAN, **L., 2023 Oak.**
YOUNG, WALDEMAR, Chronicle.

UNIVERSITY CLUB (San Francisco).

Club Rooms N. E. corner California and Powell Sts., San Francisco. Club was organized in 1890, with a view to promote social intercourse among its members.

OFFICERS OF THE CLUB.

JAS. W. BYRNE ..... President
A. R. BALDWIN ..... Vice-President
PERRY EYRE ..... Secretary and Treasurer

DIRECTORS OF THE CLUB.

JAS. W. BYRNE.
J. S. SEVERANCE.
VICTOR H. HENDERSON.
A. S. LILLEY.
PERRY EYRE.
C. F. KOHL.
ALEX. R. BALDWIN.

MEMBERS.

ADAMS, J. CHARLES, Oakland.
AIKINS, BRONTE M., 625 Market.
ALLEN, HARRIS S., 88 1st.
ALLEN, Dr. HERBERT W., 240 Stockton.
ALLEN, Dr. LEWIS W., 475 Geary.
ANDERTON, JOHN G., Sonora, Cal.
ARNOLD, G. S., University Club.
AVENALI, ETTORE, San Jose, Cal.
AVENALI, L. M., 5 Spear.
BAKER, SHIRLEY, Medford, Ore.
BALDWIN, ALEX. R., Mills Bldg.
BALDWIN, L., Mills Bldg.
BALFOUR, ALEXANDER, 350 California.
BALLARD, F. M., Los Angeles, Cal.
BALLENTINE, JAMES, Monadnock Bld.
BANCROFT, PAUL, 731 Market St.
BARNARD, ARCHIBALD, 681 Market.
BARRETT, J., Washington, D. C.
BARRON, EDWARD F., 14 Montgomery.
BATES, H. S., Merchants Ex. Bldg.
BAUM, FRANK G., Chronicle Bldg.
BEATTY, H. O., 112 Market.
BEATTY, W. H., 2409 Octavia.
BEAVER, F. H., Shreve Bldg.
BECKETT, B. B., Monadnock Bldg.
BEE, E. N., 310 California St.
BEEDY, LOUIS S., 310 Sansome St.
BELDEN, CHARLES A., 557 Market.
BELSHAW, CHAS. M., 785 Market.
BENTLEY, C. H., 112 Market.
BERRY, T. C., Kohl Bldg.
BERTHEAU, RUDOLF C., 215 Sansome.
BISHOP, ROY N., 310 Sansome.
BISHOP, THOS. P., Russ Bldg.
BLACK, CHARLES N., 85 2d.
BLAISDELL, NATHANIEL, 255 Calif.
BLAKE, ANSON S., 1017 Balboa Bldg.
BLAKE, Dr. WM. F., 240 Stockton.
BLANDING, GORDON, Belvedere, Cal.
BLISS, DUANE L. JR., Lake Tahoe, Cal.
BLISS, WALTER D., Balboa Bldg.
BLYTH, CHAS. R., Kohl Bldg.
BOGUE, SAMUEL R., Mills Bldg.
BOONE, PHILIP R., Berkeley, Cal.
BOSLEY, WM. B., 445 Sutter St.
BOURN, W. B., 2550 Webster.
BOWIE, H. P., San Mateo, Cal.
BOWIE, J. F., Union Trust Bldg.
BOWLES, PHILIP E., Amer. Nat. Bank.
BOWMAN, MELVILLE B., Pacific Bldg.
BOYNTON, A. E., Alaska Commercial
BRADLEY, F. W., Crocker Bldg.
BRANN, W. S., Monadnock Bldg.
BRAUN, C. F., 503 Market.
BREEZE, THOS. H., Mills Bldg.
BRETT, HENRY, 22 Battery.
BROWN, A. Jr., University Club.
BROWN, PHILIP KING, 350 Post.
BRUNE, E. L., Chronicle Bldg.
BUNNELL, G W., 1305 Telegraph, Oak.
BROWNELL, E. E., 519 California St.
BUSCH, GEO. H., Metropolis Bank Bldg.
BYRNE, JAMES W., Fairmont Hotel.
CADWALADER, GEO. L., Mills Bldg.
CAMPBELL, DONALD Y., 519 California.
CAMPBELL, IRA A., Mer. Ex. Bldg.
CAROLAN, FRANCIS J., Mills Bldg.
CARSON, WILLIAM W., Mer. Ex. Gldg.
CARTER, GALE H., 260 California.
CASTLE, N. H., Council City, Nome.
CATOR, B. F., New York.
CEBRIAN, E. de L., 1801 Octavia.
CEBRIAN, J. C., 1801 Octavia.
CHADBOURNE, E. M., 22 Battery.
CHAMBERLAIN, J. P.Farmington'onn
CHAMBERLAIN, SELAH, Mills Bldg.
CHANDLER, A. E., Berkeley, Cal.
CHASE, GEO. Q., 40 O'Farrell St.
CHASE, HORACE B., 785 Market.
CHENEY, Dr. WM. F., Shreve Bldg.
CHESEBROUGH, A. S., Merchants Ex.
CHICKERING, A. L., Merchants Ex.
CLINCH, C. R., Grass Valley.
CLARK, CHAS. W., San Mateo, Cal.
CLARK, LOT CURRAN, 235 Montgomery.
CLAY, PHILIP T., Kearny and Sutter.
CLEAVELAND, NEWTON, 310 Sansome.
CODE, THOS. K., 2226 Jones.
COLEMAN, ROBT. L., Crocker Bldg.
COLEMAN, S. WALDO, Santa Cruz,
COLLINS, D. EDWARD, Crocker Bldg.
CONN, C. F., 310 Sansome St.
COOPER, OSCAR, Mills Bldg.
COTTON, S. W., Hotel Munro, City.
COTTON, A. R. Jr., Kohl Bldg.
CREED, W. E., Balboa Bldg.
CROCKER, TEMPLETON, Shreve Bldg.
CROCKER, HENRY J., 354 Pine.
CROCKER, WM. H., Crocker Nat. Bk.
CROSBY, SUMNER, Balboa Bldg.
CROTHERS, GEO. E., Chronicle Bldg.
CROTHERS, T. G., 2988 Pacific Av.
DANIELS, MARK R., Monadnock Bldg.
DAVIS, HORACE, 343 Sansome St.
DAVIS, R. J., 633 Howard.
DAVIS, WM., Jr., 14 Montgomery.
DEAHL, JOHN L., Kohl Bldg.
deFREMERY, WM., 426 Battery.
DeGUIGNE, CHRISTIAN, S. Mateo, Cal.
de LAVEAGA, J. V., Mills Bldg.
DENMAN, WILLIAM, 454 California.
de SABLA, LEON J., Alaska Com'l. B.
DE VECCHI, P., Union Trust Bldg.
DE YOUNG, CHAS., Chronicle Bldg.
DELGER, EDW. F., Delger Bldg.
DERBY, S. H., Merchants' Exchange.
DEVEREUX, W. G., Melones, Cal.
DIBBLEE, ALBERT J., Crocker Bldg.
DIBBLEE, BENJ. H., 1st. Nat. Bk. Bldg.
DIBBLEE, HARRISON, Merchants Ex.
DOANE, C. W., 244 California St.
DOHRMANN, F., Jr., Geary & Stockton.
DORN, WINFIELD, Mer. Ex. Bldg.
DRISCOLL, THOS. A., Hibernia Bank
DROWN, WILLARD N., Crocker Bldg.
DRUM, JOHN S., Savings Union Bank.
Du BOIS, COERT, 1st Nat. Bank Bldg.
DUNCAN, W. C., 1st Nat. Bank Bldg.
DUNLAP, B., First Nat. Bank Bldg.
DUNPHY, CHARLES, 55 Post.
DUNPHY, ROBT. J., 155 Second St.
DUTTON, FRANK C., 318 Kearny St.
DUTTON, HENRY F., 2235 Washington.
DUTTON, HARRY S., Mer. Ex. Bldg.
DUVAL, W. S., Merchants Ex. Bldg.
EASTLAND, T. B., Merchants E. Bldg.
EBRIGHT, Dr. GEORGE E., Head Bldg.
EDMANDS, W. O., Upper Lake, Cal.
EELLS, CHARLES P., 430 California.
EELLS, JOHN S., 430 California.
ENGLISH, NORRIS, 821 Mills Bldg.
EYRE, EDWARD L., Mer. Ex. Bldg.
EYRE, PERRY, Merchants Ex. Bldg.
EYRE, R. M., Flood Bldg.
FARRELL, JOHN R., 260 California.

FAULL, ASHLEY R., 503 Montgomery.
FENNIMORE, ARTHUR R., 181 Post.
FLINT, THOS., San Juan, Cal.
FOLLIS, JAS. H., Monadnock Bldg.
FOOTE, A. B., Grass Valley, Cal.
FOOTE, A. D., Grass Valley, Cal.
FOSTER, A. W. Jr., Flood Bldg.
FREEBORN, CHAS. J., 433 Pine.
FRICK, R. N., 310 Sansome.
FROTHINGHAM, J. L., Boston, Mass.
GALLOIS, JOHN, California & Pine.
GHERINI, AMBROSE, 460 Montgomery.
GLASS, FRANK S., 210 California.
GOODFELLOW, HUGH, 430 California.
GOODFELLOW, W. S., 430 California.
GOODRICH, E. E., Santa Clara, Cal.
GRANT, DOUGLAS, Bush & Sansome.
GRAY, CHARLES A., Mills Bldg.
GRAVES, JOHN R., Cottonwood, Cal.
GREENWAY, EDWARD M., Kohl Bldg.
GREEN, ELDRIDGE, Ecker & Stevenson.
GREGORY, WARREN, Merchants Ex.
GRIFFIN, FRANK W., 310 Sansome.
GRIFFIN, MAURICE E., 310 Sansome.
GRIFFITH, MILLER, Merch. Exch. Bldg.
GRIMM, CHARLES H., Oceanic S. S. Co.
GWIN, STANFORD, 1829 Pacific Ave.
HAAS, EDW. F., Merchants Ex. Bldg.
HALLETT, E. R., Alaska Com'l. Bldg.
HAMILTON, M. S., Oakland, Cal.
HAMMOND, J. H., 71 Broadway, N.Y.
HAMMOND, L. C., Merchants Ex. Bldg.
HAMILTON, WM. H., Russ Bldg.
HARDING, R. T., 422 Montgomery.
HARRELSON, WM. H., Chronicle Bldg.
HARRISON, RICHARD C., 643 Mills Bldg.
HARTIGAN, JOHN D., 1804 Broadway.
HAUPTMAN, S. M., Fife Bldg.
HAYNE, R. Y., San Mateo, Cal.
HEALY, FRED'K. A., 217 Battery.
HENDERSON, CHAS. B., Elko, Nev.
HERRIN, WILLIAM F., Flood Bldg.
HEWLETT, A. W., Ann Arbor, Mich.
HEWLETT, E. E., Los Angeles, Cal.
HEWITT, DIXWELL, 430 California.
HOBART, LOUIS P., Crocker Bldg.
HOBART, WALTER S., Mer. Ex. Bldg.
HOLLOWAY, W. G., 612 California St.
HOLMES, E. CLARENCE, 68 Post.
HOOKER, C. OSGOOD, 503 Market St.
HOOKER, ROBT. G., 503 Market.
HOOPER, J. G., 1 Montgomery.
HOPKINS, DUANE, Shreve Bldg.
HOPKINS, E. W., 354 Pine.
HOPKINS, TIMOTHY, 14 Montgomery.
HOPKINS, Dr. WM. E., 291 Geary.
HORN, Dr. HENRY, Head Bldg.
HOUGH, WM. EDWIN, San Mateo, Cal.
HOUGHTELING, F. S., Chicago, Ill.
HOUSE, HENRY ARTHUR, Chico, Cal.
HOUSTON, Dr. ALBERT J., 350 Post.
HOWARD, GEO. H., San Mateo, Cal.
HOWARD, HENRY S., Oakland, Cal.
HOWARD, J. H. P., San Mateo, Cal.
HOWARD, N. A., 705 Royal Ins. Bldg.
HOWE, Dr. LOUIS P., 350 Post.
HOLT, C. P., Balboa Bldg.
HOYT, H. M., Mills Bldg.
HUBERICH, C. H., Foxcroft Bldg.
HUMPHREY, W. F., Mills Bldg.
HUNTINGTON, Dr. T. W., 350 Post.
HYDE-SMITH, J. BAYARD.
IRVING, WASHINGTON, 343 Sansome.
IRWIN, W. G., Honolulu, T. H.
JACKSON, H. NELSON, Burlington, Vt.
JOHNSON, HIRAM W. Jr., Mills Bldg.
JOHNSON, W. PERRY, Mills Bldg.
JONES, A. F., Oroville, Cal.
KEESLING, FRANCIE V., Chronicle Bldg.
KELLOGG, L. O., 3236 Pacific Av.
KENNEDY, FRANK, Royal Ins. Bldg.
KENNEDY, J. D., University Club.
KENNEDY, ROBERT C., Union Trust Co.
KENT, PLATT, 1840 Van Ness Av.
KENT, WM., Kentfield, Cal.
KERR, Dr. WM. WATT, 393 Sutter.
KIMBALL, E. B., 149 California.
KING, F. R., Belmont, Cal.
KING, PERCY L., 627 Howard.
KIRKPATRICK, J. C., Fairmont Hotel.
KITTLE, ALLEN I., 14 Montgomery.
KITTLE, JOHN C., Balboa Bldg.
KNOX, GRISWOLD, Alaska Com'l Bldg.
KOHL, C. FREDERICK, Kohl Bldg.
LAKENAN, C. B., Ely, Nev.
LARTIGAU, Dr. A. J., 1502 Golden Gate.
LATHROP, CHAS. G., 14 Montgomery.
LAUGHLIN, Dr. C. B., Balls Ferry, Cal.
LAWSON, JOHN, 350 California.
LEAVITT, Rev. BRADFORD, 2511 Octavia.
LEE, F. V. T., London, Eng.
LEWIS, De LANCEY, Menlo Park, Cal.
LEWIS, GEO. W., 424 California.
LEWIS, R. F., 643 Mills Bldg.
LEWITT, Dr. WM. B., 2702 California.
LILLEY, A. S., 82 Second.
LINDLEY, CURTIS H., Mills Bldg.
LIVERMORE, NORMAN B., 625 Market.
LOMBARDI, M. E., 2331 LeConte Av. Bky
LOWERY, S. S., Merchants Ex. Bldg.
LYMAN, Dr. GEO. D., University Club.
MACDONOUGH, J. M., 318 Kearny.
MACDONOUGH, W. O'B., 318 Kearny.
MACONDRAY, F. A., 149 California.
MAC MONAGLE, Dr. BEVERLY, Abroad.
MADDOX, KNOX, Monadnock Bldg.
MAGEE, F. E., 5 Montgomery.
MAGEE, THOMAS, 5 Montgomery.
MAGEE, W. A., 5 Montgomery.
MAILLIARD, JNO. W., 300 Front St.
MARKWART, O. H., 1st National Bank.
MARTIN, GEO. A., 720 Harrison.
MARTIN, W. S., 2040 Broadway.
MARYE, GEO. T., Jr., Fairmont Hotel.
McALLISTER, ELLIOTT, 14 Montgomery.
McCARTHY, E. E., Monadnock Bldg.
McCAUGHERN, J. C., Merchants Ex.
McCLURE, D., Gwin Mine, Cal.
McDONALD, F. W., Crocker Bldg.
McDONALD, MARK L., Jr., Santa Rosa,
McENERNEY, G. W., Flood Bldg.
McINTYRE, E. W., University Club.
McKEE, Dr. ALBERT B., 350 Post.
McNEAR, FRED'K. W., 280 Battery.
McNEAR, SEWARD B., 280 Battery.
MACKENZIE, J. A., Balboa Bldg.
MEANS, THOMAS, Los Molinos, Cal.
MENDELL, GEO. H. Jr., Mills Bldg.
MERRILL, C. W., 143 2nd.
MERRILL, R. D., 6th & Bluxome Sts.
METCALF, JOHN B., Berkeley, Cal.
MICHAEL, M. F., Kohl Bldg.
MILLER, ALEX. C., 316 California.
MILLER, J. A., Jr., Austin, Nev.
MILLS, EDGAR, University Club.
MOFFITT, Dr. H. C., 240 Stockton.
MOFFITT, J. K., First Nat. Bank.
MOLERA, E. J., 2025 Sacramento.
MONTGOMERY, Dr. D. W., 323 Geary.
MOORE, DUVAL, 118 California.
MORAN, NATHAN M., 14 Montgomery.
MORAN, R. B., 317 Sheldon Bldg.
MORGAN, HORACE W., 150 Post.
MORGAN, W. H., 614 Third St.
MORRISON, A. F., Crocker Bldg.
MORROW, Dr. HOWARD, 135 Stockton.
MORSE, S. F. B., Merced, Cal.
MOSS, S. A., Alaska Com'l. Bldg.
MOULTIN, ROBERT H., 310 Sansome.
MULLALLY, THORNWELL, 85 2d.
MUNRO, C. H., 354 Pine.
MURPHY, G. R., Monadnock Bldg.
NORRIS, REGINALD, Mills Bldg.
OAKFORD, B. P., 57 Post.
OLNEY, JESSE, Crocker Bldg.
OLNEY, WARREN, Jr., , Mills Bldg.
OLNEY, W. Sr., Merchants' Exch. Bldg.
ORRICK, WILLIAM H., 430 California.
OSBORNE, BARRY BALDWIN, 149 Calif
O'SHAUGHNESSY, M. M., 14 Montgom.
OSMONT, VANCE C., 517 Monadnock
OTIS, JAMES, 310 California.
OXNARD, ROBERT, 16 California.
PAGE, C. R., 401 California St.
PALACHE, WHITNEY, 430 California.
PALMER, S. H., 503 Market.
PARDOW, ROBERT R., 205 Montgomery.
PARKER, WALTER H., 244 Kearny.
PARSONS, E. T., 454 Second St.
PARTRIDGE, JNO. S., 68 Post St.
PATERSON, F. W., 14 Montgomery.

PATTERSON, CHAS. A., Pinole, Cal.
PENDLETON, BENJ. H., 40 Drumm.
PERRY, O. B., 71 Broadway, N. Y.
PHELAN, J. D., Phelan Bldg.
PHELPS, R. L., 589 Howard St.
PHILLIPS, HOWARD C., Los Angeles.
PILLSBURY, H. D., Kohl Bldg.
PINCKARD, G. M., 604 Mission.
PISCHEL, Dr. KASPAR, 135 Stockton.
POETT, H. W., 310 Sansome.
POMEROY, CARTER P., Kohl Bldg.
PORTER, ROBT. C., 1700 Call Bldg.
PORTER, Dr. R. LANGLEY, 350 Post.
POWER, NEAL, Mills Bldg.
POWERS, FRANK H., 14 Montgomery.
PRESTON, FRANK C., 519 California.
PRINGLE, E. COVINGTON, Russ Bldg.
RAINSFORD, R. S., Jackson, Cal.
RANSOM, T. W., Merchants Ex. Bldg.
RATHBONE, GERALD L., 149 California.
REDDING, JOSEPH D., Crocker Bldg.
REED, BEN W., 17th & De Haro.
REID, JOHN Jr., Merch. Exch. Bldg.
RENZ, Dr. CARL, 126 Stockton.
RIXFORD, Dr. EMMET, 1795 California.
ROBBINS, R. D., Jr., Suisun, Cal.
ROBBINS, W. C., Suisun, Cal.
ROBERTSON, GEO. MORTON, Mer. Ex.
RUSSELL, Dr. TRACY G., 350 Post.
RUTHERFORD, A. H., Merchants' Exch.
RYONE, LeROY T., Bohemian Club.
SANDER, HENRY R., 560 Sacramento.
SCHILLING, RUDOLPH, 2d & Folsom.
SCHMIDT, H. A., Royal Ins. Bldg.
SCHMIEDELL, E. G., 300 Front.
SCHINDLER, ANDREW D., 310 Sansome.
SCOTT, LAURANCE I., 22 Battery.
SEARLES, DENNIS, Oakland, Cal.
SELFRIDGE, E. A., Jr., Willits, Cal.
SELFRIDGE, Dr. GRANT, 240 Stockton.
SEVERANCE, J. S., 14 Montgomery.
SHARON, FREDERICK, Palace Hotel.
SHERMAN, Dr. HARRY M., 350 Post.
SHERWOOD, H. H., 47 Beale.
SHINGLE, J. F., 1st Nat. Bank Bldg.
SIMPKINS, H. R., University Club.
SLACK, CHAS. W., 310 Sansome.
SLAUGHTER, R. B., Chicago, Ill.
SLOSS, LOUIS, 310 Sansome.
SMITH, FELIX, Merch. Exch. Bldg.
SMITH, H. E., 617 Misson.
SMITH, Dr. R. KNIGHT, 391 Sutter.
SMITH, SELDEN C., 717 Market.
SMITH, SIDNEY V., 440 Montgomery.
SOMERS, Dr. GEORGE B., 135 Stockton.
SPALDING, ALFRED BAKER, 240 Stock-
SPENCER, GEO. OTIS, Chicago, Cal.
SPRECKELS, R., First Nat. Bank Bldg.
STETSON, HARRY N., Mills Bldg.
STILLMAN, ALFRED, Merchants Ex. B.
STILLMAN, Dr. STANLEY, 2101 Webster.
STOREY, W. B. Jr., Chicago, Ill.
SUTTON, ALLEN M., 310 Sansome.
SWINERTON, ALFRED B., Monadnock
SYMMES, FRANK J., 441 California.
SYMMES, L. W., Mechanics Inst. Bldg.
SYMMES, WHITMAN, Virginia City,
TALBOT, EARLE.
TALLANT, GEO. P., Los Gatos.
TAYLOR, H. B., 704 8th, Oakland.
TERRY, Dr. WALLACE I., 240 Stockton.
TEVIS, Dr. HARRY L., 354 Pine.
TEVIS, WILLIAM S., 2000 Broadway.
THERIOT, FRED'K., Russ Bldg.
THOMAS, BENJ. F., 224 Sutter.
THOMAS, F. F., Gwin Mine, Cal.
THOMAS, WM., 310 Sansome.
THORNE, Dr. I. W., 2101 Webster.
THURSTON, E. COPPIE, New York City.
THURSTON, W. WHARTON, 82 2nd.
TOBIN, C. P., Hibernia Bank Bldg.
TOBIN, CYRIL R., Hibernia Bk. Bldg.
TOBIN, E. J., Hibernia Bank Bldg.
TOBIN, J. O., Hibernia Bank Bldg.
TOBIN, J. S., Hibernia Bank Bldg.
TOBIN, R. M., Hibernia Bank Bldg.
TOWNSEND, CHAS E., Merchants Ex.
TUBBS, ALFRED S., Kohl Bldg.
TUTTLE, C. W., Colusa, Cal.
VAN BENTHUYSEN, B., Albany, N.Y.
VAN FLEET, R. C., Humb'dt Bk. Bldg.
VAN LOBENS SELS, P, J., Oakland.
VOLKMANN, D. G., 2nd and Folsom.
VON DER ROPP, ALFRED, 454 Calif.
VON HOFFMAN, Dr. C., 2669 California.
VON SCHRODER, J. H., 743 Capp.
WALKER, SHIRLEY, Call Bldg.
WALKER, TALBOT C., 1901 Jackson.
WALLACE, B. L., Merch. Ex. Bldg.
WARREN, CHAS. A., 223 Kohl Bldg.
WATSON, DOUGLAS S., 1st Nat. Bk. Bld.
WEEKS, C. P., Mutual Sav. Bk. Bldg.
WEIHE, HARRY A., Van Ness & McCal.
WELCH, ANDREW P., 244 California.
WELTY, Dr. CULLEN F., Shreve Bldg.
WESTCOTT, P. N., 2177 Pacific Ave.
WEYMOUTH, C. R., 99 First.
WHEELAN, FAIRFAX H., Royal Ins. B
WHEELER, CHAS. S., 14 Montgomery.
WHEELER, FRANK R., Chicago, Ill.
WHEELER, H., University Club.
WHIPPLE, GEO. H., Merchants Ex. B.
WHITE, WILLIAM K., Crocker Bldg.
WHITNEY, ARTHUR L., 320 Market.
WHITNEY, L. D., 320 Market.
WHITTELL, GEO., 166 Geary.
WILBUR, R. L., Stanford University.
WILCOX, A. H., Wilcox Bldg., Los A.
WILLIAMS, EVAN, 1232 Merchants Ex.
WILLIAMS, DANIEL R., 521 Mills
WILLIAMS, WILLIAM W., 128 Sutter.
WILLIAMSON, A. B., 350 California St.
WILLIAMSON, ROYDEN, 1100 Lombard.
WILSON, A. A., 1925 Gough.
WILSON, MOUNTFORD S., 14 Montgom.
WILSON, O. A., Crocker Bldg.
WINTERBERG, Dr. W. H., 323 Geary.
WOOD, BALDWIN, 785 Market.
WOOD, HARRY F., 417 Montgomery.
WOODS, EDMUND L., 310 California.
WORDEN, CLINTON E., 1st Nat.Bk. Bld.
WRIGHT, ALLEN G., Mills Bldg.
WRIGHT, HENRY M., 68 Post.
WRIGHT, JOHN A., Merchants Ex. B.
YERINGTON, Dr. H. H., 240 Stockton.
YOUNGER, Dr. EDWARD A., 135 Stock.

HONORARY MEMBERS

BACON, THOMAS R., Berkeley.
BURBANK, LUTHER, Santa Rosa.
HOWISON, GEO. H., Berkeley.
MUIR, JOHN, Martinez, Cal.
SEAWELL, Judge JAS. M., 236 Cole.
WILKINSON, WARREN, Berkeley.

INSTRUCTORS

ADDES, Dr. THOMAS, Lane Hospital.
ALLARDICE, R. E., Stanford Univer.
ARMES, W. D., Faculty Club, Berkeley.
BLANCHARD, MILTON E., 845 Ashbury.
BREWER, Rev. W. A., Burlingame, Cal.
BURNETT, THEODORE C., Berkeley.
CAMBRIDGE, Rev. W H., San Mateo.
CAMPBELL, D. H., Stanford Univer.
CORY, C. L., Berkeley.
DICKSON, E. C., 2699 California.
EAVES, Dr. JAMES, Lane Hospital.
EDWARDS, GEO. C., Berkeley.
GAY, F. P., Berkeley, Cal.
HASKELL, M. W., Berkeley.
HENDERSON, VICTOR H., Berkeley.
HUBERICH, C. H. Germany.
JORDAN, DAVID S., Stanford Univ
LEUSCHNER, A. O., Berkeley, Cal.
MARX, C. D., Stanford University.
MERRITT, RALPH R., Berkeley, Cal.
MILLER, A. C., Berkeley, Cal.
McMURRAY, O. K., 2327 Le Conte Av., Berkeley.
NEWSOM, J. F., Stanford University.
OPHULS, WM., 141 Walnut.
REID, W. T., Belmont, Cal.
REID, W. T., Jr., Belmont, Cal.
SENGER, J. H., Berkeley, Cal.
SNOW, W. F., Stanford University.
STEPHENS, H. MORSE, Berkeley.
THACHER, S. D., Nordhoff, Cal.
THOMPSON, GEO. C., 904 Willow, Ala-
WHEELER, BENJ. IDE, Berkeley.
WOODWARD, F. C., Stanford University.

ARMY AND NAVY AND SCIENTIFIC CORPS.

ANDERSON, GEO. L., Presidio.
ASHBURN, THOS. Q., Presidio, City.
BABCOCK, J. F., U. S. N.
BADGER, CHAS. J., U. S. N.
BAGGS, C. P., U. S. N.
BARRY, THOS. H., U. S. M. A.
BARKLEY, A. H., Presidio, S. F.
BELKNAP, R. R., U. S. N.
BERRY, A. G., U. S. M. A.
BLUE, RUPERT, 401 Fillmore.
BRADLEY, J. J., U. S. Army.
BRADSHAW, G B., U. S. Army.
BROWN, F. C., U. S. Navy.
BRYANT, S. M., U. S. Army.
BUFORD, M. B., U. S. Navy.
BULL, E. L., U. S. A.
BULL, JAS. H., Santa Barbara.
BULMER, R. C., U. S. Army.
BURTON, GEO. H., U. S. A.
CAPPS, W. L., U. S. Army.
CASEY, SILAS, U. S. Navy.
CHENEY, S. A., Custom House.
DOMBAUGH, H. M., U. S. Army.
du BOIS, COERT, Forest Service.
DYER, A. B., U. S. Army.
EDIE, G. L., U. S. Army.
FALCONER, W. M., U. S. Army.
FOWLER, F. H., Forest Service.
FULLINWIDER, S. P., U. S. Army.
GHERARDI, WALTER R., U. S. Army.
GILMER, W. M., U. S. Army.
GOODRICH, C. F., U. S. Navy.
GROESBECK, S. W., U. S. Army.
HAINES, J. P., U. S. Army.
HAWTHORNE, H. L., U. S. Army.
HEIZMAN, C. L., U. S. Army.
HICKS, F. H., U. S. Army.
HINES, H. K., U. S. Army.
HOEN, W. S., U. S. Army.
HOLMES, F. H., U. S. Army.
HOPKINS, WILLIAM, U. S. Navy.
HUGHES, R. P., U. S. Army.
HULME W. O., U. S. Army.
HUSSEY, C. L., U. S. Army.
IDE, C. E., Fort Barry, Cal.
JENSEN, H. N., U. S. Navy.
JESSOP, E. P., U. S. Navy.
KIMBALL, W. W., U. S. Army.
LEAHY, W. D., U. S. Army.
LEE, J. G. C, U S. Army.
LOPEZ, R. F., University Club.
MARSHALL, J. F., U. S. Army.
MATHEWSON, H. S., U. S. Army.
MAUS, M. P., U. S. Army
MEINECKE, E. P., 314 Sacramento.
McADIE, A. G., Merchants Ex. Bldg.
McCARTHY, A. H., U. S. Army.
MILLER, W. G., U. S. N., San Francisco.
MILTON, JOHN B., Yerba Buena Island,
MOORE, C. B. T., Naval Training Station.
MOORE, E. K., U. S. Army.
MULLIGAN, RICHARD T., U. S. Navy.
O'REILLY, R. M., U. S. Army.
OSTERHAUS, HUGO, Mare Island, Cal.
PAYNE, J. H., Jr., U. S. Army.
PEARCE, E. H., U. S. A.
PERKINS, C. P., Berkeley, Cal.
PILLSBURY, G. B., Lowell, Mass.
PRESTON, F. C., 519 California.
PRINDLE, C. F., U. S. Army.
RAE, C. W., U. S. Army.
ROBBINS, IRVING W., U. S. Navy.
ROGERS, A. G., U. S. Navy.
ROOSEVELT, H. L., 182 Second.
SADLER, E. J., U. S. Navy.
SARGENT, L. R., U. S. Navy.
SAWTELLE, C. G., U. S. Army.
SCOTT, H. H., U. S. Army.
SEBREE, URIEL, U. S. Navy.
SELLERS, D. F., U. S. Army.
SETTLE, DOUGLAS, U. S. Army.
SKERRETT, D., U. S. Army.
STEARNS, C. D., U. S. Army.
STEPHENS, T. H., U. S. Army.
STOPFORD, FRED., Presidio, City.
SWEET, GEO., U. S. Army.
SYMONDS, F. M., U. S. Army.
TAPPAN, BENJ., U. S. Navy.
THOMAS, R. M., U. S. Army.
THOMPSON, J. C., U. S. Navy.
TREAT, A. G., U. S. Navy.
VAN DEMAN, R. H., U. S. Navy.
WADHAMS, S. H., U. S. Army.
WELLS, ROGER, U. S. Army.
WILSON, W. S., U. S. Navy.
WINSHIP, EMORY, U. S. Navy.
WITZEL, H. M., U. S. Navy.
WOOD, M. L., U. S. Army.
YOST, JOHN D., U. S. A.
ZOGBAUM, R. F., U. S. S. Pennsylvania.

J. S. ANDREWS, Manager EDW. C. BOYSEN, Assistant Manager

FISHER & CO., INC.

EXCLUSIVE HATTERS

127-129 KEARNY STREET SAN FRANCISCO, CAL.

PHONES: KEARNY 2465; HOME C-4401

DECORATIONS FLORAL DESIGNS

PELICANO, ROSSI & CO.

FLOWERS

123 Kearny Street, Bet Post and Sutter Phones: Douglas 426; Home C-1722

THE EXCLUSIVE CUTLERY STORE

29 STOCKTON STREET

J. R. BELL, Proprietor

We handle nothing but the highest grade of cutlery and silverware at the lowest possible prices. Your inspection invited.

CONCORDIA CLUB.

San Francisco, Cal. Club Rooms, 1142 Van Ness Ave. The Concordia Club was organized in 1864. Composed chiefly of merchants. The rooms are open days, evenings and Sundays. Board of Directors meets every third Tuesday in month.

OFFICERS.

CHARLES HIRSCH ..... President
LOUIS A. SCHWABACHER ..... Vice President
FREDERICK SELLER ..... Treasurer
OTTO IRVING WISE ..... Secretary

BOARD OF DIRECTORS.

H. C. AHPEL.
J. GOLDBERG.
H. SINSHEIMER.
FRED H. LEVY.
MELVILLE MARX.
L. C. BROWN.
HERMAN FRANKEL.

MEMBERS.

ABRAHAMS, AARON, Orpheum Thea-
ABRAHM, Dr. HENRY, Butler Bldg.
ACH, HENRY, Balboa Bldg.
ACKERMAN, ED., Hotel Dorchester.
ACKERMAN, I. H., St. Francis Hotel.
ACKERMAN, I. S., c/o Club.
ACKERMAN, SAM, N. E. Cor. O'Farrell and Stockton.
AHPEL, H. C., 301 Clunie Bldg.
ALEXANDER, LEO E., 512 Market.
ALEXANDER, M. S., 512 Market.
ANSPACHER, PHIL., 3524 Jackson.
ANSPACHER, SIMON, 519 California.
ARENDT, ALFRED L., 2447 Buchanan.
BACHMAN, L. S., 2359 Devisadero.
BERGER, NAT., 856 Market.
BIEN, JOSEPH E., Head Bldg.
BIER, HYPOLITE, 33 California.
BLOCK, DAN, 1392 Geary.
BLOOM, JONAS, Kohl Building.
BLUM, ISIDOR, 52 California.
BLUM, LEON, 52 California.
BLUM, MOSE, 558 Sacramento.
BLUMENTHAL, L., 558 Sacramento.
BOAS, NATHAN, 448 Montgomery.
BRENNER, G., 2286 Jackson.
BROWN, ABE, 664 Market.
BROWN, A. L., Mills Bldg.
BROWN, LOUIS C., 149 New Montgomery St.
BROWN, M., 1400 Sutter.
BROWNSTEIN, JULIUS, Pacific and Sansome.
BROWN, CHAS., 16th St. Theater.
CAHN, M. I., 557 Mission.
CLAYBURG, SIMON, 1916 Jackson.
COBLENTZ, FELIX, 334 Clay.
COHN, MARION, 26 Market.
COHN, BEN, 1913 Franklin.
COHN, SAM, 1913 Franklin.
DAVIS, MAX, Sutter and Grant Av.
DERNHAM, HENRY, Mills Bldg.
ERDREICH, DAVID, 26 California St.
ESBERG, ALFRED, Front and California.
ETTLINGER, ISAAC, Merchants' Exch. Bldg.
FEIGENBAUM, JULIUS, 555 Market.
FEIGENBAUM, LIONEL, 555 Market.
FLEISHHACKER, HERBERT, 134 Fremont.
FRANK, ABE L., 2303 Divisadero.
FRANK, ALEX., 1015 Market.
FRANKEL, H., 151 Post.
FROWENFELD, J., 2411 Jackson.
GALLAND, B., 315 8th.
GALLAND, E. R., 315 Eighth St.
GETZ, M., 530 Davis St.
GOLDBERG, ADOLPH, 454 Battery.
GOLDBERG, HARRY, 242 Sutter St.
GOLDBERG, JACOB, 242 Sutter St.
GOTTLOB, J. J., 2150 Lyon.
GREENEBAUM, SIG., 1 Sansome.
GUGGENHEIM, LEO N., Mills Building.
GUMP, ALFRED S., 246 Post St.
GUNST, MOSE, Front and California.
HAAS, W., Davis and Sacramento.
HELLER, SIG., 41 Sansome.
HELLER, S. W., Mills Bldg.
HERZSTEIN, Dr. M., 805 Sutter.
HELLMAN, I. W., Union Trust Bldg.
HEYNEMAN, HERMAN, 325 Davis.
HIRSCH, CHAS., 1819 Washington.
HIRSCHFELDER, S., 519 Market.
HIRSCHLER, ED., Monadnock Bldg.
JACOBI, SAMUEL, 24 Battery.
KAHN, FELIX, 333 Kearny.
KAHN, JOSEPH, 332 Bush St.
KAUFFMAN, LEON, 740 Mission.
KLAU, LEOPOLD, Sacramento & Davis.
KORN, EUGENE, 15 Kearny.
KOSHLAND, M. S., 110 Market.
KUTNER, ALFRED, Merchants' Exchange Building.
LANSBURGH, ALBERT, 709 Mission.
LEVY, F. H., 704 Market.
LEVY, HARRY L., 220 First Ave.
LEVY, HERBERT, 1412 Bush.
LEVY, HERMAN, 111 New Montgomery.
LEVY, JULES, 16 Sansome.
LEVY, LOUIS A., Hotel Richelieu.
LEVY, LOUIS B., 53 Taylor St.
LEVY, S. N., 1st Nat. Bank Bldg.
LEWIN, LEON, 100 Front St.
LEVY, WM., New York City.
LIEBES, BEN., 167 Post St.
LIEBES, ISAAC, 167 Post.
LIEBES, JULIEN, 167 Post.
LIVINGSTON, DAVID, 2836 California.
LOEWENGRUND, L., 144 12th.
LOWENBERG, AL. J., City and County Bank.
LOEWENSTEIN, H., Normandie Hotel.
LYON, M. J., 127 Montgomery St.
MACK, A., 347 Grant Avenue.
MACK, JULES J., 350 Mills Building.
MANDEL, E., 1392 Geary.
MARX, DAN, 151 Post.
MARX, MELVILLE, Columbia Theatre.
MARX, MELVILLE, 151 Post.
MEYER, BEN., "The Hub," Los Angeles.
MEYER, HENRY, 216 Pine St.
MEYER, Dr. M. A., 2109 Baker St.
MEYER, SAM, 23 Sansome.
MEYERFELD, M., Orpheum Theater,
MICHELS, LEOPOLD, 740 Mission.
MORRIS, MITAN, 934 Market St.
MOSS, HERMAN, 24 California.
MOSS, I., 558 Sacramento.
NEUSTADTER, DAVE, 1st & Mission, Neustadter Bros.
NEUSTADTER, J. H., 1st & Mission,
NEWBAUER, H. W., 1914 Sacramento.
NEWMAN, JUDAH, 110 Market.
NEWMAN, SIG., 110 Market.
NEWMAN, SIMON, 110 Market.
NICKELSBURG, M., Club.
NICKELSBURG, S., 557 Mission St.
PATEK, FRED, 916 Larkin.
REINHART, E., 216 Pine St.
REINHEIMER, I., 151 Post.
ROOS, GEORGE, Market and Stockton.
ROSENBERG, BEN, 51 Main.
ROSENBERG, JOE, 916 Larkin.
ROSENBLATT, ARTHUR, 332 Second.
ROSENHEIM, SAMUEL, Chronicle Bldg
ROSENTHAL, I. L., 151 Post St.
ROSENTHAL, MAX, 704 Market.
ROTH, DANIEL, 52 California.
ROTH, FRED, 704 Market.
ROTHCHILD, J. M., Mills Building.
ROTHSCHILD, JOE, 1106 Chronicle

RUBEN, PAUL, 454 Mills Bldg.
SAALBURG, GEORGE, 33 California St.
SACHS, DAVE, 160 Geary.
SACHS, D. M., Mills Bldg.
SACHS, EDGAR, Mills Bldg.
SACHS, LIPPMAN, 503 Union T. Bldg.
SACHS, SANFORD, 140 Geary St.
SACHS, WALTER, 207 Kohl Bldg.
SAHLEIN, H., 1718 Jackson.
SALZ, ED., Decoto, Cal.
SCHEELINE, Ed, 115 Front.
SCHMITT, MAURICE, Club.
SCHMOLL, Dr. E., City of Paris Bldg.
SCHMITT, MILTON, 460 Montgomery.
SCHOENFELD, JONAS, 2238 Pac. Av
SCHUSSLER, HENRY, 1220 Sutter.
SCHWABACHER, L. A., 214 Front St.
SCHWEITZER, MELVILLE, 1412 Bush.
SCHWEITZER, M., 516 Market.
SELLER, SANFORD, 14 Spear St.
SELLER, SAMUEL, Club.
SELLER, FRED'K, Market and Spear.
SELLER, HENRY, Market & Spear.
SHAW, HENRY, 2535 Van Ness Ave.
SILVERBERG, ARTHUR, 336 2d.
SILVERBERG, JOE, 516 Market.
SINSHEIMER, B., 149 California St.
SINSHEIMER, HENRY, 110 Market.
SON, ADOLPH, 837 Mission.
SONDHEIMER, S., 151 Post.
SONDHEIMER, M., 151 Post.
SPITZ, ABE, 1770 Pacific Av.
SPITZ, JAKE, 1770 Pacific Ave.
STAHL, ADOLPH, 10 Montgomery.
STERN, J., S. E. Cor. Battery & Pine.
STERN, JACOB, 110 Market.
STERN, SIG., S. E. Cor. Battery and Pine.
STRAUSS, MARTIN, 130 Pine St.
STRASSBURGER, I., 484 California.
TRIEST, MARTIN, 734 Mission.
WALTER, J. J., Stockton and O'Farrell.
WANGENHEIM, E. S., 110 Market.
WANGENHEIM, H., Merch. Exch. Bldg.
WANGENHEIM, SOL, Club.
WATERMAN, JESSE, 704 Market.
WEIL, SAM, 720 Mission.
WILLARD, MAURICE, 318 Battery.
WISE, OTTO IRVING, 1st Nat. Bank B
ZELLERBACH, JACOB, 416 Jackson.

ARGONAUT CLUB.

Organized 1853. Club House Post and Powell Sts. Telephone Douglas 5227.

OFFICERS

LOUIS GREENBAUM ..... President
M. LIEBMANN ..... Vice President
CARL RAISS ..... Treasurer
S. ARONSON ..... Secretary
M. ALTMAYER ..... Assistant Secretary and Manager

DIRECTORS

LOUIS GREENBAUM.
D. J. GUGGENHIME.
M. LIEBMANN.
CARL RAISS.
BENNO HART.
SAMUEL LILIENTHAL.
S. ARONSON.

MEMBERS

ABRAMS, Dr. ALBERT, 246 Powell.
ABRAHAMSON, L., 251 Montgomery.
ACKERMAN, I. C., Metropolis Bk. Bldg
ACKERMAN, L. S., 14 Montgomery.
ABRAHAMSON, B., 251 Montgomery
ADLER, Dr. H., City of Paris Bldg.
ARONSON, S., 160 Sutter St.
ARNSTEIN, LAWRENCE, 3rd & Mission
ARNSTEIN, LUDWIG, 3rd & Mission.
ARNSTEIN, WALTER, 350 Grant Ave.
ALTSCHUL, R., 3 Sansome St.
BACHMAN, S., Front & Commercial
BARTH, J., 480 California St.
BACHMAN, A., Front & Commercial.
BACHMAN, D. S., 920 Kohl Bldg.
BARUCH, BENJ., 1216 Mer. Ex. Bldg.
BAER, Dr. A., Liebes Bldg.
BIENENFELD, B., Wells Fargo Bldg.
BINE, Dr. RENE, 350 Post St.
BISSINGER, GEO. H., care Club.
BISSINGER, S., Front & Jackson Sts.
BLACK, GEO. N., H. W. Hellman Bldg., Los Angeles.
BLOCK, LOUIS, 310 Sansome St.
BLOOM, D., Kohl Bldg.
BLUMLEIN, E., 140 Spear St.
BLUMLEIN, J., 140 Spear St.
BIENENFELD, B., 621 Wells Fargo Bldg.
BIENENFELD, A. M., 621 Wells Fargo Bldg.
BRANDENSTEIN, ED., Spear and Mission Sts.
BRANDENSTEIN, A. J., Spear and Mission St.
BRANDENSTEIN, CHAS., Spear and Mission Sts.
BRANDENSTEIN, H. U., Mills Bldg.
BRANDENSTEIN, MANFRED, Spear and Mission Sts.
BRANDENSTEIN, M. J., Spear and Mission Sts.
BREMER, M. A., 312 Montgomery.
BROWN, I. I., 20 Montgomery St.
BUSH, P. L., 120 Market St.
COBLENTZ, JULES, 180 Townsend St.
COHEN, HERMANN, 717 Market.
COHN, Dr. D., 421 Powell St.
COHN, GEO. D., 268 Market St.
COHN, M. D., 268 Market St.
COHN, Dr. R. D., 126 Stockton St.
COLMAN, CHAS., 780 Market St.
COLMAN, JESSE, 780 Market.
CLAYBURGH, H. E., 27 Sansome St.
CLAYBURGH, LEO., 27 Sansome St.
DAVIS, SYLVAN, Sutter & Grant Av.
DERNHAM, ALBERT, 2nd and Mission.
DINKELSPIEL, J. S., 301 Jewelers B.
DINKELSPIEL, S. L., 26 Battery St.
DOHRMANN, A. B. C., 201 Geary St.
EHRMAN, ALF., 136 Front St.
EHRMAN, A. L., Mer. Ex. Bldg.
EHRMAN, JOS., 24 California St.
EHRMAN, M., 24 California St.
EHRMAN, S. W., 24 California St.
EHRMAN, S. M., Nevada Bank Bldg.
EISENBACH, D., 180 Erie St.
EISENBACH, J., 180 Erie St.
ESBERG, ALF., 201 California St.
ESBERG, M. H., 201 California.
FLEISHHACKER, M., 3 Sansome.
FRANK, ALBERT, 416 Battery St.
FRANK, H. L., Richmond, Cal.
FRANKENAU, MAX., St. Francis.
FRANKENHEIMER, J. B., 240 Stockton.
FRIES, FRANK, 120 Market St.
FRIES, WM., 120 Market St.
FLEISHHACKER, H., 134 Fremont St.
FRIEDLANDER, JOS., 3 Sansome St.
FREIDENRICH, D., Italian-American Bank Bldg.
GERSTLE, M. L., 310 Sansome.
GERSTLE, W. L., Alaska Com'l. Bldg.
GOLDSTEIN, S. L., 120 Market St.
GREENBAUM, LOUIS, 310 Sansome.
GREENEBAUM, ALF., 10 Main.
GREENEBAUM, E., Battery & Jackson
GREENEBAUM, J., 310 Sansome St.
GREENEBAUM, JOS. L., 1068 Market.
GREENEBAUM, LEON, 421 Powell St.

GREENEBAUM, LEON S., 320 Market.
GREENEBAUM, MOSES, 740 Mission.
GREENEBAUM, SIG., 3 Sansome St.
GREENEBAUM, WM., 740 Mission.
GREENEWALD, C. H., Alaska Com'l. Bldg.
GUGGENHIME, BERTHOLD, 100 Cal.
GUGGENHIME, D. J., 100 California.
GUNST, MORGAN A., 201 California St.
GUNST, M. A., 201 California.
HAAS, A., 202 Davis St.
HAAS, CHAS., 202 Davis St.
HAAS, WALTER, 310 Sansome.
HAAS, WM., 202 Davis St.
HABER, JOS., Jr., 1121 Flood Bldg.
HART, BENNO, 14 Sansome.
HART, J., 14 Sansome St.
HAUSMANN, S., care D. Samuels Co.
HAUSMEISTER, J., 244 Pine.
HECHT, E. M., Kohl Bldg.
HECHT, J. K., Kohl Bldg.
HECHT, BERT R., Kohl Bldg.
HEILBRONNER, A., 517 Kohl Bldg.
HELLER, E. S., Nevada Bank Bldg.
HELLER, M., 41 Sansome St.
HELLMAN, I. W., Wells Fargo Nev. Nat. Bank.
HELLMAN, I. W., Jr., Union Trust Co.
HERZSTEIN, Dr. M., 805 Sutter.
HESS, F., 51 Third St.
HEYNEMAN, WALTER, 325 Davis St.
HEYNEMANN, A., 832 Mills Bldg.
HIRSCHMAN, MARION, 220 Grant Ave.
HOCHHEIMER, IRA, Bakersfield.
HOCHSTADTER, R. B., 464 California.
HOFFMAN, O., 112 Market St.
HYMAN, JOSEPH, 509 Kohl Bldg.
HYMAN, MORRIS, Kohl Bldg.
HYMAN, Dr. SOL., 135 Stockton.
HYMAN W. G., Clay and Front.
HYMAN, WM. L., 18th & Bryant Sts.
JACOBI, J. J., 116 Main.
JELLINEK, Dr. E. O., Butler Bldg.
JOACHIMSEN, Judge H. L. 157 Sutter.
KAUFFMAN, SYLVAN, Los Angeles.
KAHN, IRA, 480 California St.
KAHN, P. D., 368 Bush St.
KAUFFMAN, E., 740 Mission.
KRAEMER, SANFORD, 16 First St.
KAUFMANN, WM., c/o Emporium.
KROTOSZYNER, Dr. M., 2672 Pine St.
LANGERMAN, A. L., 3 Sansome.
LANSBURGH, G. A., 709 Mission St.
LEVENTRITT, M., New York City.
LEVI, M. J., 111 New Montgomery St.
LEVIN, Dr. Z., Los Angeles, Cal.
LEVISON, Dr. C. G., 350 Post St.
LEVISON, L. O., 704 Market St.
LEVISON, R. J., 704 Market.
LEWIS, E. S., 919 Shreve Bldg.
LIEBMANN, M., 209 California.
LILIENTHAL, E. R., 901 Alaska Com. Bldg.
LILIENTHAL, ARTHUR G., 77 Beale.
LILIENTHAL, B. P., 29 Minna St.
LILIENTHAL, E. R., 901 Alaska Com'l.
LILIENTHAL, SAM'L., 29 Minna St.
LISBERGER, S. J., 445 Sutter St.
LOEWE, J. M., 51 Main St.
LOWENTHAL, WM. H., 34 First St.
MACK, A., 350 Mills Bldg.
MACK, J. J., 350 Mills Bldg.
MACK, SIM., 305 Mills Bldg.
MANDLEBAUM, F., Mills Bldg.
MANHEIM, E. E., Fresno.
MANSON, Dr. J. I., 1915 Pacific Ave.
MANSON, P. I., 412 Montgomery St.
MARKS, ELI, 444 California St.
MARKS, JOSEPH, Hotel Bellevue.
MEERTIEF, ABE., 202 Davis St.
MEYER, ALBERT, 244 Pine.
MEYER, M., 244 Pine.
MANDLEBAUM, F., 3516 Sacramento.
MEYERFELD, M., Jr., c/o Orpheum.
MYERS, L. A., 3524 Jackson St.
NEWBAUER, JESSE, 39 Battery St.
NEUSTADTER, N. H., 1st & Mission.
NICKELSBURG, MELVELLE, 557 Mission.
PHILIPP, C. F., 345 Montgomery St.
PLATSCHEK, M. J., Pacific Bldg.
POLLITZ, E., 415 California St.
RAISS, CARL, Alaska Com'l. Bldg.
ROOS, GEO. H., 4 Stockton St.
ROOS, LEON L., 4 Stockton St.
ROOS, R. A., 4 Stockton St.
ROSENBAUM, A. M., 214 Front St.
ROSENBAUM, CHAS., 214 Front St.
ROSENBLATT, L. A., 2d & Folsom.
ROSENER, LELAND S., 1129 Merchants Exchange Bldg.
ROTH, LESTER L., Fairfax Ave. & Newhall St.
ROTHCHILD, HERBERT, Mills Bldg.
ROTHSCHILD, JOHN, Spear & Market.
ROTHSCHILD, JULIUS, Spear and Mkt.
SACHS, SANFORD, 140 Geary St.
SALZ, ANSLEY, Benicia, Cal.
SAMSON, R., 244 Pine.
SAMTER, SAMUEL L., 760 Mission.
SAMUELS, A. M., 105 Stockton St.
SAMUELS, LOUIS, 101 Stockton St.
SCHEELINE, HAROLD, 115 Front St.
SCHEELINE, LESTER, 115 Front St.
SCHEELINE, S. C., 417 Montgomery.
SCHNAITTHACHER, S., First Nat. Bank Bldg.
SCHMOLL, Dr. EMILE, 350 Post St.
SCHWARTZ, SIDNEY L., 412 Montg'y.
SCHWABACHER, F., 310 Sansome St.
SCHWABACHER, JAS., 210 Sansome.
SCHWABACHER, L. A., 214 Front St.
SCHWABACHER, LUD., 310 Sansome.
SCHWABACHER, S., 214 Front.
SCHWARTZ, SAMUEL, 412 Montgomery
SCHWEITZER, M., 136 Fifth.
SHAINWALD, H., 27 Montgomery St.
SHAINWALD, R. S., 34 First St.
SILVERBERG, JOS., 516 Market St.
SLOSS, JOS., Alaska Com'l. Bldg.
SLOSS, LEON, Alaska Com'l. Bldg.
SLOSS, LOUIS, Alaska Com'l Bldg.
SLOSS, Hon. M. C., Wells Fargo Bldg.
SON, C. A., 837 Mission St.
STAHL, A., Nevada Bank Bldg.
STEINBERGER, A., 23 Kearny.
STEINBERGER, N., 519 California St.
STERN, N. W., 110 Market.
STEINHART, JESSE, 307 Monadnock B
STEINHART, I., 3 Sansome St.
STERN, S., Pine & Battery Sts.
STETTHEIMER, W. W., 1st & Mission
STRASSBURGER, I., 484 California St.
SULTAN, E. J., 19th & Harrison Sts.
SUSSMAN, L. I., 140 Spear.
TRIEST, JESSE, 738 Mission St.
TRIEST, JOS., 202 Davis St.
WALDECK, H., Front & Jackson Sts.
WALTER, C. R., 102 Stockton St.
WALTER, I. N., 102 Stockton St.
WALTER, JOHN I., 102 Stockton St.
WATERMAN, H. S., 345 Montgomery.
WIEL, ELI H., 26th & Valencia Sts.
WEILL, M., White House.
WIEL, ALF. L., 26th & Valencia Sts.
WIEL, L. P., 2nd & Mission Sts.
WEYL, B. A., Chronicle Bldg.
WORMSER, GUS., 140 Spear St.
WORMSER, SAM'L. I., 209 California.
WOHLBACH, KARL, 202 Davis St.

OFFICERS AND DIRECTORS.

W. W. NAUGHTON, The Examiner..... President
WILLIAM J. AHERN, 533 Pacific Building ..... Vice-President
WILLIAM PARKER, Press Club ..... Secretary
THOMAS F. BOYLE, City Auditor, City Hall ..... Treasurer
LOUIS J. STELLMAN, 1017 Vallejo ..... Librarian
A. MACKEY SUTHERLAND, Press Club ..... Assistant Secretary

SPENCER B. BEST, The Bulletin.
W. RUSSELL COLE, The Call.
HARRY B. SMITH, The Chronicle.
PETER B. KYNE, Press Club.
MORSE, FRANKLIN B., Press Club.
JOHN W. BURROWS, The Call.

ENTERTAINMENT COMMITTEE.

COLE, W. RUSSELL, Chairman. HOFF, FRED. O'DAY, EDWARD F.
BELLEW, THOMAS. TOLLE, OSCAR. PODLECH, MAX.

HONORARY MEMBERS

ALBINA, Mme. EMMA, London, Eng.
BANCROFT, H. H., 2898 Jackson.
BONFILS, Mrs. CHARLES.
BUSHLEY, Miss JESSIE, New York.
CHITTENDEN, Mrs. ALICE B., 1424 Sac.
COULTER, W. A., San Francisco.
DOBERTON, O.
GLASS, LOUIS, Shreve Building.
HANLON, CHAS. F., 502 Phelan Bldg.
HO YOW, Pekin, China.
HUDSON, Miss GRACE.
JORGENSEN, C.
JORGENSEN, Mrs. C.
LANDSBERGER, N. J., 1347 O'Farrell.
LEALE, Capt. W. G., 2266 Vallejo.
PATTIGAN, HAIG, Clay and Larkin.
ROOSEVELT, Hon. THEO, Oyster Bay, N.Y.
RUSSELL, Miss LILLIAN, New York.
SCHMIDT, R.
TAFT, Hon. WM. H., Washington, D. C.

ACTIVE MEMBERS

AHERN, WM. J., 533 Pacific Bldg.
ALEXANDER, GEO. L., 820 Mission.
ATHEARN, FRED G., S. P. Co., FloodBg.
ANTHONY, WALTER B., The Call.
BARRY, WILLIAM H., The Star.
BAUM, ALLEN T. Pac. League Baseball
BELLEW, THOMAS J., The Call.
BEST, SPENCER B., The Bulletin.
BIERMAN, F. J., The Examiner.
BLOCK, EUGENE B., Evening Post.
BOOTH, JAMES P., Press Club.
BOROUGH, RANDAL W., 333 Sutter.
BOYLE, THOMAS, 2807 Steiner.
BRANDT, FREDERICK, The Examiner.
BROWN, DAVID L., 209 Post.
BROWN, HORACE J., The Daily News.
BURROWS, JOHN W., The Call.
BURROWS, E. D., Press Club.
BYERS, G. A. The Call.
CAMPBELL, R. H., The Daily News.
CARPENTER, L. GRANT, 602 California.
CATES, DUDLEY J., The Call.
CHARLTON, ED. A., The Post.
CLARK, ALBERT LEE, The Examiner.
CLARK, Dr. MILTON F., 603 Gold. Gt. Av
CLUTE, FAYETTE J., Camera Craft.
COLE, W. RUSSELL, The Call.
CONLISK, C. W., 1134 Merchants' Ex. Bg.
CONNOLLY, R. E., 320 Market.
CONRAD, HOLMES Jr., The Post.
COSULICH, MARK N., 110 Columbus Av.
COWAN, R. E., 867 Treat Av.
COYLE, JAMES J., The Post.
CROTHERS, R. A., The Bulletin.
CUMMING, JOS. M., Exposition Bldg.
DEMPSTER, LOUIS R., 431 Minna.
DENSHAM, JACK, American Weekly.
deYOUNG, CHARLES, The Chronicle.
DOYLE, WALTER L., The Call.
DOUGLAS, G. F., The Chronicle.
DUNLAP, BOUTWELL, 1st Nat. Bk. Bg.
EDWARD, HARRY P., The Call.
FARNSWORTH, C. A., The Call.
FIELD, CHARLES K., Sunset Magazine
FISHER, GUY, The Examiner.
FRIEDLANDER, S. H., Press Club.
GIBBS, A. W. J., Pacific Bldg.
GILMOUR, HARRY, Oakland Enquirer.
GORDON, GRANT G., Sunset Magazine.
GREENBAUM, WM. L., 101 Post, r 505.
GREENHILL, H. G., Architect & Eng'r.
HALLIDAY, J. W., The Call.
HARRIS, RAY S., The Call.
HENRY, LESLIE B., L. A. Tribune, S. F.
HERRIOTT, PAUL, The Examiner.
HICKEY, JOSEPH R., The Chronicle.
HIPPARD, GEORGE R., The Examiner.
HOAG, JED J., The Blue Book.
HOGUE, S. FRED, The Post.
HOLLY, A. S., 925 Golden Gate Av.
HULANISKY, FRED J., 163 Sutter, r. 434
JACOBS, RAY G., The Daily News.
JACOBS, WILLIAM, The Chronicle.
JOY, AL. C., The Examiner.
JUDD, NORRIS A., 51 First.
KEANE, AUGUSTIN C., 660 Market.
KAPLAN, HENRY, 1 Lyon.
KELLER, IRWIN C., 514 Westbank Bldg.
KIRKE L. SIMPSON, Associated Press.
KNAPP, ARTHUR A., The Call.
KYNE, PETER B., Press Club.
LAWLOR, JOHN P., The Call.
LEFFINGWELL, E. C., Crocker Bldg.
LYNCH, JEREMIAH, Bohemian Club.
MALLABAR, WM. L., The Chronicle.
McSORLEY, JOSEPH P., The Call.
MERLE, MARTIN, 714 Broderick.
METZGER, ALFRED, Musical Review.
MOORE, FRED'K F., The Examiner.
MORAN, EDWARD F., Monadnock Bldg.
MORSE, FRANKLIN B., The Call.
MURPHY, JOSEPH, The Call.
MYERS, H. E., Press Club.
NAUGHTON, WM. W., The Examiner.
NELSON, F. S., 43 Kearny.
NORTON, HOMER W., 681 Market, r. 732.
O'CONNOR, JOSEPH, 338 Pine.
O'DAY, EDWARD F., Town Talk.
O'DONNELL, B. J., The Tattler.
OPPENHEIMER, SELBY L., 101 Post.
PAINTER, EDGAR, 615 Kohl Bldg.
PARKER, WILLIAM, The Call.
PERSONS, C. EDWARD, Associat'd Press
PORTER, ALBERT J., The Chronicle.
POTTER, WILLIAM D., The Examiner.
PURNER, F. A., The Chronicle.
REDPATH, JAS. W., S. P. Co., Flood Bg.
REINHART, EDGAR, S. P. Co., Flood Bg.
RIPLEY, R. L., The Chronicle.
ROBERTS, HENRY, The Chronicle.
ROYCE, FRED, The Examiner.
SALISBURY, E. A., Press Club.
SCANLAN, JAMES H., 996 Union.
SEXTON, LEO E., 560 Sacramento.
SCHAFFER, FRED W., The News.
SCOTT, J. J., Sacramento Union.
SCOTT, JAMES W., 14 Montgomery.
SHEARMAN, T. M., 516 Phelan Bldg.
SHORTRIDGE SAM'L M., Chronicle Bldg.
SIMPSON, KIRKE E., Associated Press.
SINSHEIMER, PAUL A., The Call.
SLATTERY, WILLIAM J., The Call.
SMITH, HARRY B., The Chronicle.
SPRINGER, T. G., 848 O'Farrell.
STELLMAN, LOUIS J., 1017 Vallejo.
STOOPS, HERBERT M., The Call.
STOVER, L. E., Associated Press.
SWAN, JOSEPH, Tribune, Oakland.
SWARTOUT, WILLIAM M., The Call.
TAFFINDER, WM. G., 614 Clunie Bldg.
TERRY, JOHN C., 681 Market.
TERRY, PAUL H., 2026 Broderick.
TERRY, JOHN C., The Chronicle.
THOMPSON, HERBERT C., The Call.
TODD, LAWRENCE, The Daily News.
TOOLE, J. L., The Examiner.
TUTTLE, O. W., The Call.
UPTON, CHARLES, The Examiner.
WALKER, DAVID H., 2213 Steiner
WARDELL, JUSTUS S., 51 Third.
WELSH, GEORGE P., The Tattler.
WESTOVER, CLYDE C., Naval Office.

ACTIVE MEMBERS—(Continued)

WEYMOUTH, WM. J., The Examiner.
WEYMOUTH, J. F., Press Club.
WHITNEY, E. M. C., Architect & Eng'r.
WILLIAM, CHARLES F., The Call.
WILLIAMS, ALFRED G., The Examiner
WING, LEON, The Examiner.
WOOD, ANDREW Y., The Recorder.
WOODHEAD, WM. Sunset Magazine.
WOODMAN, CHAS., The Call.
YOUNG, WALDEMAR, The Chronicle.

LIFE MEMBERS

ADAMS, E. M., 110 Montgomery.
ANDERSON, ALDEN, Sacramento, Cal.
BACKMAN, Dr. G. S., 323 Geary.
BARNESON, Capt. JOHN, 149 California
BAUER, Capt. GEO. W., 660 Sacramento
BAUM, ALEX R., Monadnock Bldg.
BELSHAW, Hon. CHAS. M., 785 Market
BERGEROT, P. ALEXANDRE, 110 Sut'r
BLUNMENTHAL, A. C., Palace Hotel.
BOURN, W. B., Spring Valley Water Co.
BRANDENSTEIN, M.J., Mission & Spear
BROWN, FRANK L., Crocker Bldg.
CENTER, GEO. L., 660 Market.
CHESEBROU'GH, A. S., Mex. Ex. Bldg.
COLEMAN, JAS. V., Pac. Union Club.
COOPER, A. B., Pacific Tel. & Tel. Co.
CORYELL, J. B., Crocker Bldg.
DEMENT, E. D., Press Club.
de SABLA, EUGENE, 310 Sansome.
DOW, GEORGE A., 461 Market.
ELLERY, WILLIAM, 48 Geary.
ESBERG, ALFRED I., 201 California.
FLEISHHACKER, H., Ang-Lon.Paris Bk
FORD, TIREY L., Balboa Bldg.
GERSTLE, WM. L., 310 Sansome.
GRANT, JOSEPH D., Sansome and Bush
HART, H. H., 420 Mills Bldg.
HAVENS, FRANK C., Oakland, Cal.
HECHTMAN, A. J., Kohl Bldg.
HELLMAN, I. W., Jr., Union Trust Co.
HENRY, J. E., Russ Bldg.
JOHNSON, T. L., Crocker Bldg.
JOHNSON, WM. P., 722 Montgomery.
KINSEY, G. J., Elks Club Bldg.
LAW, Dr. HARTLAND, Monadnock Bldg
LAW, HERBERT E., Monadnock Bldg.
MARTIN, JOHN, 310 Sansome.
McCAULEY, T. N., 1st Nat. Bank Bldg.
McCLUSKEY, H. H., Crocker Bldg.
McDONALD, R. C., Los Gatos, Cal.
MICHAEL, M. F., Kohl Bldg.
MOORE, STANLEY, Balboa Bldg.
MULLALLY, THORNWELL, 85 2nd.
PORTER, WARREN R., 1st Nat Bk. Bdg
PORTER, WILLIAM S., 85 2nd.
QUEEN, RICHARD E., 398 Church.
ROGERS, CLEM W., Mills Bldg.
ROTHSCHILD, JOHN, 105 Market.
SCHWERIN, R. P., Flood Bldg.
SCRIBNER, OTHELLO, 85 2nd.
SHETTERLY, J. L. M., 1387 Oak.
SMITH, F. M., Oakland, Cal.
SOMERS, Dr. GEO. B., 2662 Vallejo.
SPRECKELS, JOHN D., 100 Davis.
SPRECKELS, RUDOLPH, 1st Nat.Bk.Bg
TALBOT, WILLIAM H., ft Third st.
TERKELSON, L. F., 1220 Market.
WEYL, BERTIN A., Chronicle Bldg.
WHITE, RALSTON L., Sav. Union Bk.
WILLIAMS, THOS. H., 212 Stockton.
WILLIAMSON, C. Y., Olympic Club.

ASSOCIATE MEMBERS

ABRAHM, SAMUEL, 50 Sansome.
ALEXANDER, JOHN E., Mills Bldg.
ALLEN, PHILIP G., 123 26th Av.
ARGUELLO, ALE XL.,708 Chronicle Bld.
AUSTIN, REGINALD, 38 8th.
BAKER, A. S., 104 Battery.
BARNHART, GEO. W., Monadnock Bldg
BARRETT, R. W., 785 Market, r. 502.
BARRON, GEORGE H., Golden Gate Park
BATEMAN, H. J., Press Club.
BATH, EDWIN G., 516 Shreve Bldg.
BENNETT, WILSON S., 1168 Bryant.
BEST, Dr. BERTRAM C., 506 Haight.
BLOCH, LOUIS, 310 Sansome, r. 702.
BOALT, GILBERT D., Press Club.
BORLAND, ROBERT H., 422 Montgom'y.
BOTELER, PAUL, 105 Market.
BRACE, HERBERT M., Chronicle Bldg.
BRENNAN, JAMES F., Grant Bldg.
BROUGHTON, HOWARD A., Shreve Bg.
BULL, FRANKLIN P., Pacific Bldg.
BURNS, Col. DANIEL M., 420 Kohl Bldg.
CAHEN, JOSEPH, 45 Kearny.
CHRISTESON, ANDREW, 85 2nd.
CLOUD, ARCHIBALD J., Manx Hotel.
COWDEN, DAVID V., S.P.C., Flood Bldg
CROSETT, JAMES F., 365 Market.
CROWE, JOS. B., Press Club.
CRUZAN, HAROLD I., 914 Call Bldg.
CUTLER, LELAND W., 1st Nat. Bnk Bg.
D'ANCONA, Dr. A. A., Affiliated Colleges
De FOREST, JOSEPH, 68 Post.
DELGER, EDWARD F., 1005 Market.
DELWRY, THOS. F., Pac. Tel. & Tel. Co
DILL, MAX, 431 Central, Alameda.
DIXON, GEO. A. Jr., Argonaut Hotel.
DORNIN, GEORGE W., 310 Kohl Bldg.
DREW, FRANK C., Balboa Bldg.
DUTTON, HARRY A., 15 Fremont.
EATON, LOUIS H., 26 O'Farrell.
EDWARDS, HARRY J., 245 Montgomery.
EGAN, IGNATIUS J., Hearst Bldg.
ENGLISH, JOHN F., Asst. City Attorney.
FITZPATRICK, EDW. J., 228 Montgom'y
FERREM, Capt. JOHN, Harrison St. Wf.
FINNELL, BUSH, Merchants' Exch.
FREDERICKS, JOS., Post and Stockton
FRIEDMAN, ABE, 259 Post.
GALLAGHER, JOHN F., 1875 Howard.
GARCEAU, Dr. ALEX., Shreve Bldg.
GOLDBERG, HARRY, 242 Sutter.
GOLDBERG, V. C., 242 Sutter.
GREEN, J. CHARLES, 287 Valencia.
HAGENS, D. A., 1039 Merchants Exch.
HALE, REUBEN B., 979 Market.
HANLON, DANIEL M., 461 Market.
HARBOUR, J. H., 6th and Brannan.
HARVEY, Dr. W. A., 526 Pacific Bldg.
HATHAWAY, WM. L., Sansome & Calif
HAYSELDEN, PERCY, 85 2nd.
HEDGER, HENRY H., 317 Montgomery.
HELLER, E. C., 10 Kearny.
HENLEY, A. S., Humboldt Bank Bldg.
HEYNEMAN, WALTER R., 325 Davis.
HILL, R. R., Oakland Enquirer.
HOLMAN, F. W., 34 Montgomery.
HUNSAKER, Dr. H. W., 524 Pacific Bldg.
JOHNSON, FREDERICK J., 154 Sutter.
JOHNSON, JAMES K., 840 Mills Bldg.
KAUFMAN, WALTER W., 785 Market.
KIERCE, FRANKLIN J., 1108 Call Bldg.
KILGARIF, JOHN M., Shreve Bldg.
LANE, ERNEST A., 901 Kohl Bldg.
LANZIT, MORTIMER H., 864 Mission.
LA VOIE, H. F., 979 Market.
LENNIG, EDMUND B., Call Bldg.
LLOYD, FRED B., 1st Nat. Bank Bldg.
LOMAX, E. L., Mills Bldg.
LOVEGROVE, Dr. W. R., 698 McAllister
LYSER, ALBERT, 535 Fourth Av.
MACKENZIE, GEO. F., 660 Waller.
MacLEAN, KIRBY D., Ferry Bldg.
MAHONEY, J. J., 625 Market, r. 509.
MARS, I. C., Hotel Astor, N. Y.
MAGUIRE, J. W., Appraisers Bldg.
McCAUGHAN, JOHN C., Merch. Ex. Bldg
McDOUGALD, M. R., 359 Bush.
McDOWELL, H. B., 717 Market.
McENERNEY, G. W., 1277 Flood Bldg.
McGETTIGAN, Dr. C. D., 240 Stockton.
McLANE, CHARLES A., Crocker Bldg.
MEDINA, FRANK P., 812 Call Bldg.
MEYERFELD, HERBERT, Portola-Lou-
MOULTON, DUDLEY, Campbell, Cal.
MULCAHY, RICHARD E., 490 California
MULLER, OTTO, Bismarck Cafe.
MURRY, WILLIS G., Ingleside Race Trk
MORIN, HERCULES A., 460 Bryant.
NOURSE, B. F., 2900 Clay.
NOURSE, JOHN J., Grant Bldg.
O'BRIEN, Dr. A. P., 226 Post.
O'CONNOR, THOS. M., 785 Market, r.410
OLDHAM, CHAS. F., 2nd and Market.
O'NEAL, Dr. ROBT. M., Victoria Hotel.
OPPENHEIM, MORRIS, 625 Market.
PATTERSON, W. D., Newark, Cal.
PIER, EARL H., Press Club.
PIPPY, Col. GEO. H., 785 Market.
PODLECH, M. A., 1040 Leavenworth.
POLK, JAMES K., 312 California.

ASSOCIATE MEMBERS—(Continued)

RAAS, ALFRED, 833 Market.
REDLICK, HENRY, 2200 Mission.
REGENSBURGER, Dr. A. T., 937 Jones.
REVALK, JOHN F., 518 Van Ness Av.
RICHARDS, HARRY C., 417 Montgom'y
ROBERTSON, HARRY, 222 Stockton.
ROLPH, Hon. JAMES Jr., 310 California
ROOS, ROBERT A., Stockton & Market.
RYUS, F. S., 2029 Hearst, Berkeley, Cal.
SAMPSON, J. S., Pacific Bldg.
SAWYER, CHARLES H., Bd. Pub. Wks.
SCHLESINGER, BENJ. F., Emporium.
SCHRADER, OTTO R., 1249 Harrison.
SCHWABACHER, A. E., 541 Market.
SCOTT, A. W. Jr., 40 California.
SCOTT, HENRY T., Shreve Bldg.
SCOVILLE, GEORGE A., 156 Second.
SEAGER, Dr. HAROLD L., 246 Powell.
SHEA, FRANK T., 550 Montgomery.
SHELDON, J. A., Sheldon Bldg.
SHORB, DONALD M., 221 Crocker Bldg.
SHULTS, FRED O., 1309 Guerrero.
SISSON, NORMAN F., Press Club.
SMITH, HAROLD E., 615 Mission.
SMITH, JOHN ROSS, 58 Bush.
SOOY, CHARLES H., Mills Bldg.
SPROULE, WILLIAM, Flood Bldg.
STIMSON, FRANK J., Colonial Hotel.
STONE, CHARLES B., 140 Geary.
TAYLOR, HERY H., 1595 Clay.
THOMAS, M. A. Jr., 785 Market.
TOLLE, OSCAR A., 833 Market.
TOURNY, GEORGE, 526 California.
TROWBRIDGE, A., S. F. Gas & Elec. Co.
TUSKA, W. J., 704 Market.
UHL, ADOLPH, 717 Market.
WADSWORTH, JAMES M., 85 Second.
WALKER, F. LELAND, Bd. Pub. Wks.
WALLACE, Capt. G. E., Ferry P.O. Bldg
WEILL, RAPHAEL, Sutter and Grant Av
WETMORE, CLARENCE J., 42 Davis.
WIGHT, FRED'K G., 722 Montgomery.
WIGHT, HARRY B., Press Club.
WILLARD, JOHN D., 625 Market.
WILLIAMSON, W. A., 85 Second.
WINGFIELD, GEORGE, Reno, Nev.
WISE, OTTO, I., 1st Nat. Bank Bldg.
WOLF, L. B., 158 Geary.
WORSWICK, A. LACY, Russ Bldg.
ZELLERBACH, I., Battery & Jackson.
ZION, EDWIN R., 240 McAllister Av.

ARTIST MEMBERS.

AUERBACH, HENRY, 261 Bush.
BASSETT, R. H., Herbert's Hotel.
BEST, ARTHUR W., 1625 California.
BRIGGS, BARTLETT, 979 Jackson.
BRYSON, T., 68 Haight.
CLEMENT, Dr. C. E., Elks Club, B'kley
DAVENPORT, W. R., c Pac. Tel & Tel. Co
EISENBACH, JULIAN, c Wells-Fargo Bk
GATH, AL, Herbert's Hotel.
HEALY, EDWARD P., 466 Castro.
HELLER, HERMAN, St. Francis Hotel.
HOFF, FRED R., 937 Jones.
KEENE, REGINALD E. G., 2216 Larkin
McGILLAN, FRANK, 1 Drumm.
MILES, EARLE C., 790 Turk.
MURPHY, GEORGE, 560 Fourth Av.
O'BRIEN, WM. J., 856 Market.
OSTERFELDT, WM., Orpheum Theater.
PACKER, FRED L., The Call.
PERRY, HARRY L., 1418 10th Av. E. Okd
PRACHT, HAROLD, 310 Sansome.
RODOLPH, Dr. FRANK E., 406 Sutter.
ROTH, PAUL, 1350 8th Av.
SALTER, C. A., 52 E. Vernon, Oakland.
SCHILLER, OTTO F., 130 Kearny.
SPARKS, W., Alameda, Cal.
STENBERG, W. T. VON K., Fruitvale,Cl
STICH, Dr. BENJ M., 1933 Ellis.
THAU, FRED W., Tait's Cafe.
THOMPSON, FRANK W., 1516 Clay.
TILTON, R. F., 135 Kearny.
VIET, RUSSELL C., The Gadles.
VOGEL, S. J., New York Life Ins. Co.

NON-RESIDENT MEMBERS

ALLEN, H. S., Larkspur, Cal.
AUSTIN, GEO. W., 1018 B'dway, Oakland
BLUE, Dr. RUPERT, Washington, D. C.
BRIGGS, FREDERICK, 112 Market.
BRITTAN, N. J., San Carlos, Cal.
BROMFIELD, J. D., San Mateo, Cal.
CAMPBELL, R. B., Naval Training Sta.
CHEW, R. S., 586 66th, Oakland.
CHILDS, Hon. JOHN L., 634 Pacific Bldg.
CLARKE, DR. W. A., San Leandro, Cal.
COCHRANE, M. F., San Rafael, Cal.
COLEMAN, W. L., San Mateo, Cal.
COLLINS, R. H., San Leandro, Cal.
COLLINS, ROB'T H., San Leandro, Cal.
CONNELL, T. C., The Call, Oakland.
CROOKS, J. C., Oakland, Cal.
DARBYSHIRE, LEONARD, Spokane.
DELMAS, PAUL, 1104 Clay.
DEVLIN, Dr. C. A., Shanghai, China.
DUANE, HARVEY, New York, N. Y.
DUKE, DEAN, Latrobe, Cal.
DYE, W. L., Playa Vincente, Mex.
EDDO, H. J., 1073 8th, Oakland.
ESLER, Capt. W. J., U. S. N., New York.
FISHER, WILL H., Eureka, Cal.
FORSTERER, B. A., Tribune, Oakland.
FOSTER, FRANK S., Medford, Ore.
FOX, CHARLES P., Bakersfield, Cal.
GREEN, MAURICE A., Ex'm'r SanMateo
HALL, FRED L., Tribune, Oakland.
HASLACHER, A. B., Oakdale, Cal.
HEDGES, L. A., Mill Valley, Cal.
HELD, W. D. L., Ukiah, Cal.
HENDERSON, R. R., "Tribune," Fresno
IVES, HARRY, Colonial Hotel.
JORDAN, FRANK, Auburn, Cal.
JORDAN, WM. H., 468 11th, Oakland.
KARMON, LINCOLN, Mare Island, Cal.
KELLY, W. B., S. F. Post, Oakland.
LANE, CLARENCE G., 461 Market.
LEAVITT, Hon.FRANK H., Oakland, Cal
LEAVITT, FRANK W., Oakland, Cal.
LEWIS, AUSTIN, Oakland, Cal.
LEWIS, J. HALL, Newman, Cal.
LINSCOTT, H. H., 717 Market.
LLOYD, A. D., Sherwood, Cal.
MAITLAND, L. W., Press Club.
MALONEY, D. A., S. S. Para, Pier 42.
McQUAIDE, REV. JOSEPH, 546 Fillmore
MENNE, W. W., 200 Russ Bldg.
MOODY, HERBERT, Redding, Cal.
MULLGART, LOUIS C., Chronicle Bldg.
MURPHY, ALEX, Pac. Mail S. S. Co.
MUSELEY, W. B., Examiner, L. A.
NERNEY, Capt. T. A., Pacific Bldg.
NOEL, JOSEPH, Oakland, Cal.
NOXON, W. F., The Mail, Woodland, Cal.
PENNINGTON, WILLIAMS, Berkeley.
PHILLIPS, I. G., Sausalito, Cal.
PIPER, L. R., Berkeley, Cal.
PONCIN, GEORGE, Seattle, Wash.
PORTERFIELD, W. H., Sacramento, Cal.
REED, CLARENCE M., Oakland, Cal.
ROGERS, GEORGE S., 1369 Sacramento.
RUNYON, CHAS. F., 587 Market.
SCHERZER, A. L., 51 Macdonough Bldg.
SHANNON, W. W., Sacramento, Cal.
SHEPHERD, R. C., 112 Market.
SMITH, Gen. JAS. F., Washington, D. C.
SMITH, JOHN ROSS, North Bend, Ore.
SPEAS, HARRY, Sacramento, Cal.
STANDEFORD, W. B., Oakland, Cal.
SWIFT, JAMES V., Redwood City, Cal.
TAYLOR, D. WOOSTER, San Rafael.
TUBBS, C. H., 1739 Milvia, Berkeley.
WARD, Dr. A. R., Berkeley, Cal.
WARD, R. C., Mill Valley, Cal.
WARREN, JOHN M., San Luis Obispo.
WARREN, W. D., Oakland Mail, Oakland.
WHITE, ROLAND J., Missoula, Mont.
WILLIAMS, ARTHUR W., Alta, Cal.
WILSON, THOMAS H., Press Club.
WILSON, T. W., New York, N. Y.
WOODS, W. S., Stockton, Cal.
YARDLEY, R. O., Stockton, Cal.
YARDLEY, Capt. G. W., P. Mail S.S. Co.

Of San Francisco

Organized March 16, 1904

Club Rooms, Mezzanine Floor, Palace Hotel, San Francisco.

Object: The promotion of Social and Business Interests, and the good fellowship and culture of its members.

OFFICERS.

A. G. D. KERRELL, Flood Building ..... President
E. E. WADE, 968 Flood Bldg ..... Vice-President
THOMAS FINIGAN ..... 2nd Vice-President
HENRY AVILA, 42 Powell ..... Treasurer
THEODORE H. JACOBS, 42 Powell ..... Secretary

Gen. T. H. GOODMAN, HONORARY MEMBER.

DIRECTORS

A. G. D. KERRELL.
E. E. WADE.
THOS. FINIGAN.
JAMES G. MELVIN.
E. BLACK RYAN.
COL. J. FRED BURGIN.
W. B. HINCHMAN.
WM. F. SCHMIDT.
FRED S. SHOUP.

REGULAR MEMBERS.

ABBOTT, WILLIAM M., 85 Second.
ADAMS, H. M., 953 Mills Bldg.
ADAMS, H. W., Sacramento, Cal.
ADAMS, JAY W., 613 Hearst Bldg.
ADAMS, ROBERT, 518 Flood Bldg.
ALBERGER, W. R., Oakland Traction Co.
ALEXANDER, H. F., Tacoma, Wash.
ALEXANDER, J. E., 414 Mills Bldg.
ALFS, BERNARD F., 85 Second.
ALLEN, H. M., Ferry Bldg.
ALLEN, WILLIAM A., Flood Bldg.
ALLEN, W. T., 691 Market.
ALLUM, Le ROY M., 673 Market.
AMANN, WILLIAM E., 681 Market.
ANDREWS, E. S., 461 Market.
ANEWALT, HARRY P., 673 Market.
ARMES, GEORGE A., 311 California.
ARNSTEIN, WALTER, Shreve Bldg.
AVERY, W. H., 625 Market, S. F.
AVILA, HENRY, 42 Powell.
BALDWIN, H. A., 310 Sansome.
BANNING, WILLIAM, Los Angeles, Cal
BARNUM, A. M., 606 S. Spring Los Ang.
BARKER, RALPH, Ferry Bldg.
BARNES, W. F., Antioch, Cal.
BARRY, DANIEL D., Wells-Fargo Exp.
BATTURS, F. E., Los Angeles, Cal.
BAXTER, EDWARD N., Wawona, Cal.
BEARDSLEY, E. W., 347 Grant Av.
BELL, HARMON, 1218 B'dway, Oakland.
BELL, LESLIE A., 604 Mission.
BEMISS, L. E., 625 Market.
BENT, ERNEST, Toyo Kisen S. S. Co.
BENTEEN, W. H., Watsonville, Cal.
BERRY, D. T., 32 Powell.
BETTS, IRA G., Palo Alto, Cal.
BETTS, JAS. E., Mut. Sav. Bank Bldg.
BETTS, W. H., Mut. Sav. Bank Bldg.
BICKNELL, M. O., Flood Building.
BIVINS, W. T., United R. R. of S. F.
BLAIR, GUY L., Pier 40, S.F.& P.S.S. Co.
BLISS, C. T., Flood Bldg.
BLISS, DUANE L., Jr., Flood Bldg.
BLISS, WALTER D., Balboa Bldg.
BLISS, WILLIAM S., Humboldt Bk. Bldg
BLUM, MILTON W., Vacaville, Cal.
BODLER, FRANK F., 71 First.
BONNER, CHARLES G., Fresno, Cal.
BOOTH, H. C., 814 Flood Building.
BOOTH, SAM'L F., 42 Powell.
BOTTS, JAMES M., 149 California.
BOURNE, JOHN P., Berkeley, Cal.
BRADEN, H. ROBERT, Berkeley, Cal.
BRADLEY, GEO. A., 614 Hewes Bldg.
BRADLEY, Capt. R., Steamer "Newark"
BRADY, P. J., Los Angeles, Cal.
BREWER, JOHN M., Flood Bldg.
BRIGGS, W. W., 165 Second.
BROWN, C. LESLIE, 687 Market.
BROWN, CHARLES L., Kohl Bldg.
BROWN, J. H., Oakland, Cal.
BROWN, J. M., Mission St. Wharf.
BUCK, HARRY A., 40 Powell.
BUCKLEY, W. J., Flood Bldg.
BUELL, J. L., 310 S. 3rd, San Jose, Cal.
BUNTING, J. A., 69 Bacon Blk., Oak'd.
BULLEN, W. H., Los Angeles, Cal.
BURGIN, J. FRED, 2011 California.
BURKHALTER, C. M., Oakland, Cal.
BUTLER, J. K., 713 Flood Building.
CANNON, WILLIAM M., Mills Bldg.
CANTELOW H. C., 112 Market.
CAPELLE, ROBT., 250 Powell.
CAPLES, R. C., New York City, N. Y.
CARSON, Dr. GEO. R., 811 Flood Bldg.
CASAD, S. G., Standard Oil Co.
CASEY, L. A., 680 Market.
CASSIDY, JOHN J., 621 Balboa Bldg.
CHAPIN, F. E., San Jose, Cal.
CHAPMAN, W. M., 625 Market.
CHARLES, W. W. Tonopah, Nev.
CIPRICO, EDMUND S., Ferry Bldg.
CLARK, E. W., San Luis Obispo, Cal.
CLARK, KENT W.,S.F.& Portland SS. Co.
CLARKE, C. D., Cal. Nav. & Imp. Co.
CLARKE, C. K., Los Angeles, Cal.
CLIFFORD, H. F. J., Santa Fe, ft 3rd St.
CLIFFORD, J. J., 433 Brannan.
CLOUGH, F. M., Oakland, Cal.
COCHRAN, H. M., 1014 Crocker Bldg.
COCKROFT, LOUIS F., 673 Market.
COFFEY, WALTER B., M. D., 162 Post.
COLBY, CLYDE W., 26 Powell.
COLBY, GEORGE W., 655 Market.
COLE, H. E., Los Angeles, Cal.
CONNOR, FRED F., 1148 Harrison.
COOKE, CHARLES A., Fairmont Hotel
CRANE, CARLTON C., 689 Market.
CRAWLEY, J. M., Sausalito, Cal.
CROCKER, HORACE A., 839 Pacific Bdg
CRONBURG, ELMER C., Pacific. & Davis
CULVER, CHARLES M., 217 Front.
CUMMINGS, TRACY, 882 Market.
DAVENPORT, WILLIAM H., 665 Market
DAVIDSON A. E., Honolulu, H. I.
DAWSON, H. S., Stockton, Cal.
DEARBORN, F. J., Sherwood, Cal.
DEVLIN, WM. H., Sacramento, Cal.
DEWEES, C. B., Sacramento, Cal.
DICKINSON, WILLIAM W., 689 Market.
DIERIEX, A. C., 268 Market.
DODGE, DOUGLAS W.,420 Chronicle Bldg
DOLLAR, R. STANLEY, 160 California.
DONALDSON, ROBT. A., 906 Flood Bdg.
DONNELL, H. D., 922 Crocker Bldg.
DORGELOH, H. F., 160 Powell.
DUFFY, JAMES B., 673 Market.
DUSINBURY, J. B., Crocker Bldg.
DWYER, FRANCIS T., Sacramento, Cal.
EDINGER, WM. A. J., 685 Market, r 44
EDWARDS, J. PAULDING, Chico, Cal.
ELLIOTT, STUART P., Stockton, Cal.
EMMONS, GEORGE W., 440 Market.
EVERETT, LOUIS R., 673 Market.
EWING, HARRY C., Monadnock Bldg.
FABENS, F. C., 1050 Flood Bldg.
FEE, CHARLES S., Flood Bldg.
FINIGAN, THOS., Wells-Fargo Bldg.
FISH, ROY H., Concord, Cal.
FISHER, CHAS. N., 691 Market.
FITCH, WM. C., Flood Bldg.
FORD, GEORGE K., 1694 Haight.
FORD, J. C., Seattle, Wash.
FORD, TIREY L., Balboa Bldg.
FORESTER, W. D., Tonopah, Nev.
FORNEY, HENRY H., Flood Bldg.
FORSTER, E. H., 685 Market.
FRANCIS, GEO., Balboa Bldg.
FRASER, GEORGE G., 116 Geary.
FRENZEL, E. A., Oakland, Cal.
FRESHMAN, S. D., Jamestown, Cal.
FROST, F. W., Oakland, Cal.

FULLER, M., Oakland, Cal.
FULTON, J. M., Reno, Cal.
GALINDO, R. A., 673 Market.
GARDNER, JOHN M., Los Angeles, Cal
GARDNER, Dr. S. J., 162 Post.
GARDINER, FRED A., 528 Mer. Ex. Bldg.
GEORGE, ZAC T., 241 Monadnock Bldg.
GILL, JOHN, Reno, Nev.
GILLIS, R. C., Los Angeles, Cal.
GITTINGS, HARRY F., Flood Bldg.
GOODRICH, C. L., Toyo Kisen S.S. Co.
GORDON, GRANT C., 460 Fourth.
GORDON, PHILLIP K., 32 Powell.
GRAHAM, C. R., 85 Second.
GRAHAM, HARRY I., 100 Davis.
GREEN, ROBERT, Oakland, Cal.
GREGG, HARRY B., 268 Market.
GREGORY, H. K., 673 Market.
GROSS, FELIX, 421 Ninth.
GUYETT, RODERICK G., Crocker Bldg.
HALEY, JUSTICE U., Tahoe, Cal.
HALL, CHAS., 603 Monadnock Bldg.
HALL, NORMAN W., 673 Market.
HAMBLIN, C. N., Jamestown, Cal.
HANDLON, JOS. H., Wells-Fargo Bldg.
HANLEY, H. R., Winthrop, Cal.
HARLIN, H. R., Bakersfield, Cal.
HARTUNG, F. B., 5th and Mission.
HARNETT, B. A., 625 Market.
HARRINGTON, F. J., 673 Market.
HARRISON, J. N., 874 Market.
HATCH, FRANK O., 605 Monadnock.
HAUSCHILD, B., 250 Powell.
HAWLEY, ROYAL D., Crocker Bldg.
HAYES, JAMES M., Ferry Post Office.
HAYS, JAS. M., Ferry Bldg.
HEARN, WM., Postal Tel. Bldg.
HEISE, C. E., 165 Second.
HENRI, FRED C., 603 Monadnock Bldg.
HERR, G. F., West. Pac., Mills Bldg.
HIBBERD, I. N., 149 California.
HIGGINS, H. RAY, 217 Sheldon Bldg.
HINCHMAN, WM. B., 676 Monadnock Bg
HOEY, H. P., Klamath Falls, Ore.
HOLCOMB, JAS. R., Metropolis Bk. Bldg.
HORSBURGH, JAS. Jr., Flood Bldg.
HORST, E. CLEMENS, 150 Pine.
HUFF, CECIL J., 665 Market.
HUGHES, J. H., Transportation Club.
HUNTER, ROBERT D., Chico, Cal.
HUNTER, WILLARD T., 878 Market.
HUNTINGTON, O. S., 301 Monadnock B'g
HUSSEY, WM. J., Flood Bldg.
HUTCHINS, CARROLL, 397 Monadnock.
ILDERTON, HENRY G., 254 California.
INGRAM, W. F., Flood Bldg.
JACKSON, G. M., Canadian Pac. Ry.
JACKSON, HARRY F., 85 Second.
JACOBS, THEODORE H., 42 Powell.
JACONSEN, HALVOR, 693 Mission.
JACOBSEN, HENRY, Nome, Alaska.
JARMAN, H. E., Balboa Bldg.
JENIFER, F. M., Los Angeles, Cal.
JENKINS, CHARLES V., McGill, Nev.
JENKS, J. S., 24 California.
JENNINGS, CHARLES W., 874 Market.
JOHNSON, P., 268 Market.
JONES, CHARLES J., Seattle, Wash.
JONES, E. L., 673 Market.
JONES, H. B. Jr., Wells-Fargo Bldg.
JONES, LEIGH S., 310 Sansome.
JUDAH, FLOYD S., 789 Market.
JUDAH, HENRY R., Flood Bldg.
JUSSEN, EDWARD, Blair, Nev.
KAEDING, CHARLES D., 798 Monadnock
KELLER, JAMES A., 433 Brannan.
KELLAR, W. F., Globe Milling Co.
KEATING, JOHN. B., 1109 1st Natl Bank
KELLY, E., 268 Market.
KELLEY, PETER J., 1227 Masonic Av.
KERRELL, A. G. D., Pac. Mail S. S. Co.
KIEFER, WM. C., Ferry Bldg.
KNEISS, KARL E., 3860 West, Oak'd Cal
KNEISS, W. R., 384 Flood Bldg.
KOCH, GUS, 793 Monadnock Bldg.
KNOX, CHARLES E., Tonopah, Nev.
LANDERKIN, HARRY E., Flood Bldg.
LAWRENCE, H. W., 201 Monadnock Bldg
LAYMAN, H., 201 Monadnock Bldg.
LEALE, Capt. JOHN, 2475 Pacific Av.
LEALE, Capt. WM. G., 2266 Vallejo.
LEDERMAN, J. DELMORE, 354 Pine.
LEE, FRANK P., 689 Market.
LEHMAN, CHAS. J., 530 S. Spring, L. A.
LEHMER, O. W., Merced, Cal.
LEVINSKY, ARTHUR L., Stockton, Cal.
LINCOLN, CHARLES, Ferry Bldg.
LINDSAY, MATTHEW J., 268 Market.
LIPPMAN, GEORGE W., 874 Market.
LIPMAN, HARRISON, R., 153 California.
LLOYD, FRED B., 1st Nat. Bank Bldg.
LOGAN, NORMAN, 310 Sansome.
LOMAX, E. L., Mills Bldg.
LONG, CLARENCE A., Eureka, Cal.
LUCKHARDT, W. G., Los Angeles, Cal.
LYNCH, HENRY H., 1150 Haight.
LYON, A. J., Goldfield, Nev.
MACDONALD, G. B., Wells Fargo Bldg.
McCLEVERTY, C. C., 100 Davis.
MacGREGOR, HARRY M., 42 Powell.
MAGGARD, E. H., Petaluma, Cal.
MARTINDALE, ROBT. W., 799 Monadn'k
MASON, J. H. P., 606 S. Spring, Los A.
MANSFIELD, JOHN D., Mills Bldg.
MARTIN, JOSEPH, 268 Market.
MARTIN, JOHN, 310 Sansome.
MASON, E. W., Wells-Fargo Bldg.
MASON, J. H. P., Berkeley, Cal.
McBRIDE, C. G. H., San Jose, Cal.
McCLYMONDS, JOHN W., 1242 Flood Bg
McCORMICK, E. O., 705 Flood Bldg.
McCORMICK, H. S., Berkeley, Cal.
McDONALD, G. B., Associated Oil Co.
McEWING, JOHN, 310 Sansome.
McGREGOR, JOHN A., 311 California.
McGOVERN, W. A., Mazatlan, Mex.
McILROY, JOSEPH, 613 Hearst Bldg.
McKIROHAN, W. E., 313 Flood Bldg.
McMULLIN, LATHAM, Flood Bldg.
McMURRAY, WILLIAM, Portland, Ore.
MEDAU, JOHN E., 49 Main.
MELVIN, R., 506 Postal Tel. Bldg.
MELVIN, JAS. G., 120 Market.
MERGUIRE, F. A., Oakland, Cal.
METTLER, J. H., Mills Bldg.
MEUEL, P. E., Pier 21, S. F.
MILLER, GEORGE F., Los Angeles, Cal.
MILLS, L. A., 687 Market.
MINER, C. E., Transportation Club.
MITCHELL, H. A., 347 Grant Av.
MILLS, JOHN S., Central Bdg., Los Ang.
MOCINE, H. F., Wells Fargo Bldg.
MOORE, A. A., Balboa Bldg.
MOYLAN, ADRIAN R., Oakland, Cal.
MOYLAN, WALTER J., Crocker Bldg.
MORAN, ANDREW A., 412 Battery.
MOTE, ELMER E., Wells-Fargo Bldg.
MORTON, A. W., M. D., 601 Butler Bldg.
MOCINE, H. F., Monterey, Cal.
MOYLAN, WALTER J., 202 Postal T. Bldg
MURPHY, W. P., St. Louis, Mo.
MULLALLY, T., Wells-Fargo Bldg.
MULLIGAN, A. P., M. D., Auburn, Cal.
MURRAY, DUNCAN S., Crown Dist. Co.
MURPHY, W. P., Chicago, Ill.
NAPTHALY, SAM'L L., 347 Grant Av.
NATHAN, H., Flood Building.
NAYLOR, E. J., 221 Sheldon Bldg.
NELSON, CHAS. W., 1280 Flood Bldg.
NETTLETON, A. H., 310 Sansome.
NEWMAN, JOHN E., Flood Bldg.
NORTON, P. B., Fresno, Cal.
NOBLE, PAT'K, 908 Crocker Bldg.
OAKLEY, JOHN R., Jackson St. Wharf.
O'KANE, WM. D., Ferry Bldg.
OLDS, C. B., Ferry Bldg.
OLIVER, F. B., 24 California.
OLIVER, F. S., Humboldt Bank Bldg.
O'REILLY, D. C., Portland, Ore.
ORR, W. M., Sheldon Bldg.
O'CONNOR, THOS. M., Humboldt Bk Bld
OSTRANDER, F. G., Merced, Cal.
OWEN, W. M., 28 Baker.
PATTERSON, E. R., Sixth & Townsend
PATTISON, I. N., Palace Hotel.
PARKER, W. F., Los Angeles, Cal.
PARRY, R. M., Reno, Nev.
PEARMAN, JOHN H., Mills Bldg.
PETERSON, H. C., Mission Wharf No. 2
PETT, ARCHIE H., 461 Market.
PHILLIPS, W. C., 1242 Flood Bldg.
PHILLIPS, L. A., 354 Pine.
PICKERELL, H. C., 203 Monadnock Bldg

PINKHAM, Dr. CHAS. B., Butler Bldg.
PODLECH, MAX A., 673 Market.
POTTER, L. W., Oakland, Cal.
POMEROY, E. M., 40 Powell.
PRENTICE, E. H., 215 Bush.
RASOR, D. WALTER, 110 Market.
RAILTON, GEORGE W., 381 Flood Bldg.
RAILTON, H. E. A., Flood Bldg.
RASMUSSEN, W. A., K. Route, Ferry Bldg
RECORDS, EDWARD, 239 Grattan.
REARDON, JOHN D., Mills Bldg.
REDINGTON, C. H., Flood Bldg.
REDINGTON, J. P., Flood Bldg.
RENNIE, A. E., Toyo Kisen Kaisha SS. Co
REUTER, CARL H., Oakland, Cal.
PATTERSON, GEO. D., Pacific Bldg.
RINGWOOD, R. J., 316 Mer. Ex. Bldg.
RISING, ALFRED H., Flood Bldg.
RITCHIE, R. R., 878 Market.
ROHLFS, J. C., 461 Market.
ROMAN, CON. 82 Second.
ROSE, WALTER, Los Angeles, Cal.
RUNYON, CHAS. F., 575 Market.
RUPLE, GEO. A., Howard St. Wharf 3.
RUSSELL, FRED, Dorena, Ore.
RUTHERFORD, C. A., 691 Market.
RYAN, E. BLACK, Flood Bldg.
SAYRE, F. F., 1st Natl. Bank Bldg.
SCHINDLER, A. D., Chico, Cal.
SCHLOSS, Dr. A., 135 Stockton.
SCHMIDT, WM. F., 687 Market.
SCOFIELD, JOHN B., 460 Fourth.
SCOOFFY, LEONIDAS J., 26 Montgom'y
SCOTT, J. W., Monadnock Bldg.
SEARS, GORDON R., Pac. Nev. Co.
SESSIONS, DAVID R., Flood Bldg.
SHEA, JOHN J., 1610 Vallejo.
SHOTWELL, WILLIAM J., Mills Bldg.
SHARPE, E. C., Transportation Club.
SHOUP, F. S., S. Pac., Palace Hotel.
SHOUP, GUY, Reno, Nev.
SHOUP, PAUL, Los Angeles, Cal.
SINGLEY, F. B., Northwestern Pac. R.R.
SLOAN, T. M., Los Angeles, Cal.
SLOSS, LOUIS, 310 Sansome.
SLOSS, LEON, 310 Sansome.
SMITH, BODE K., 687 Market.
SMITH, FRANK W., 1013 Shreve Bldg.
SMITH, G. A., 38 Davis.
SMITH, J. M., 20 Steiner.
SMITH, THOS. A., 303 Monadnock Bldg
SMITH, T. C., Steamship "Alameda"
SMITH, V. M., Sixth and Townsend.
SMITH, BODE K., 36 Powell.
SMITH, J. M., Southern Pacific Co.
SNYDER, H. J., 303 Monadnock Bldg.
SNYDER, L. N., 204 Monadnock Bldg.
SPERRY, J. C., Corcoran, Cal.
SQUIRES, GEORGE D., 838 Flood Bldg.
ST. GOAR, FRED, 2025 California.
STERN, M. M., 347 Grant Av.
STEVENS, J. S., Los Angeles, Cal.
STODDARD, D. K., Merced, Cal.
STOKES, CHAS. E., 689 Market.
STONE, JOHN C., Care Club.
STUBBS, J. G., Los Angeles, Cal.
STUBBS, R. S., Tucson, Ariz.
STUBBS, JOHN G., Flood Bldg.
SWEARINGEN, H. H., 795 Market.
TATE, S. M., 665 Market.
TEVIS, W. S., 57 Post.
THOMAS, H. W., 408 Postal Tel. Bldg.
THOMPSON, F. W., 691 Market.
THURSTON, C. A., 605 S. Spring, Los A.
TICE, JAMES C., Wells-Fargo & Co. Exp
TIMSON, WM., 85 Second.
TOLL, H. G., Southern Pac., Flood Bldg.
TOWNSEND, C. A., Oakland, Cal.
TOWNSLEY, G. L., 507 Postal Tel. Bldg.
TWIGGS, E. M., 878 Market.
TYNAN, J. J., Union Iron Works.
VAN COTT, W. S., 88 First.
VINSON, J. C., 486 Flood Bldg.
VON BODEN, G. D., San Jose, Cal.
VOORHIES, E. C., Sutter Creek, Cal.
WADE, E. E., 968 Flood Bldg.
WADSWORTH, H., 1st Natl. Bk. Bldg.
WALLACE, W. M., 413 Cit. Nat. Bk., L.A.
WARK, WM. O., 789 Market.
WARRACK, JAMES, Sacramento, Cal.
WEBSTER, WILL W., 40 Powell.
WEEKS, J. R., Philadelphia, Pa.
WELLS, HARRY E., Elko, Nev.
WELLS, W. D., 54 Market.
WENDLING, G. X., 1228 Flood Bldg.
WESTFALL, SAMUEL H., 510 Battery.
WEBSTER, F. W., Stockton, Cal.
WHITEHEAD, E., 731 Wells-Fargo Bldg.
WHITHAM, L. H., 94 Market.
WHITNEY, FRED, 36 Powell.
WILLIAMS, J. P., 415 Monadnock Bldg.
WILSON, H. O., 557 S. Spring, Los Ang.
WINSHIP, F. B., 301 Monadnock Bldg.
WOERNER, FRED, 14th and Mission.
WOODHEAD, WM., 460 Fourth.
WOODS, T. A., 225 Wells-Fargo Bldg.
WOOD, WM. H., Sacramento, Cal.
YERINGTON, E. B., Carson City, Nev.
YOUNG, CHARLES N., 780 Joost Av.
ZAPPETTINI, PETER H., 1 Montgy Av.
ZORN, EDWARD, 1262 Flood Bldg.

ASSOCIATE MEMBERS.

ABRAHAMSON, JULES, Oakland, Cal.
ADLER, JACOB, 234 Pine.
ALLIN, R. FRED, 18 First.
ATWELL, J. M., Bakersfield, Cal.
AVERY, LYMAN R., 1228 Flood Bldg.
BACHELDER, CARL A., 304 Balboa Bg.
BAER, E. A., 1301 Call Bldg.
BAIN, CHARLES E., 410 Main.
BAIN, H. FOSTER, 667 Howard.
BAKER, C. B., Watsonville, Cal.
BAKER, GEORGE R., Stockton, Cal.
BALLANTINE, W. D., 148 Hansford Bldg
BARKHAUSER, LOUIS, 142 First.
BERNHARDT, SAM T., 791 Mission.
BETTENS, ALBERT, Sacramento, Cal.
BRADY, S. H., Tonopah, Nev.
BREWSTER, JAS. B., Mills Bldg.
BRULE, W. H., Dobbins, Cal.
CARBERRY, PAT'K, 40 Tehama.
CARROLL, FRANK H., 55 Union.
CARSSOW, FELIX H., 503 Market.
CHACE, JOHN B., 343 Sansome.
CHADDOCK, JOHN L., Berkeley, Cal.
CHICK, GUY H., Berkeley, Cal.
CRAWFORD, GEO. H., 343 Sansome.
DELGER, EDWARD F., 306 Denger Bdg
DePIERRIS, W. S., 682 Monadnock Bldg.
DOUGALL, A. H., Jr., 311 California.
DOUGHERTY, A. A., Los Angeles, Cal.
DUTTON, A. E., Mills Bldg.
EASTMAN, B. M., 1 Drumm.
EDINGER, F. S., Los Angeles, Cal.
ELLIOTT, F. W., 510 Battery.
ELLIS, FRANK H., 581 Market.
ERICKSON, A. M., Bowman, Cal.
EVA, SAM J., 224 Spear.
FAGAN, HAROLD J., 110 Market.
FANTO, RICH'D A., 554 Monadnock Bg.
FARRELL, GEO. C., Mut. Sav. Bk. Bldg.
FERGUSON, JAMES C. H., 751 Monadn'k
FISH, LAUDEN S., 1023 Mer. Ex. Bldg.
FITZSIMMONS, JAMES C., 461 Market.
FOSTER, ARNOLD, 311 California.
FYFE, JOSEPH Jr., Foot of Third.
GASKILL, H. D., Oakland, Cal.
GIANNINI, FRANK, Tulare, Cal.
GRANGE, CLARENCE, Beck Apts.
GREEN, HENRY B., Chronicle Bldg.
GREENFIELD, W. S., 159 New Montg'y.
HANDY, R. H., Berkeley, Cal.
HARRISON, M. C., 326 Mer. Ex. Bldg.
HEINTZELMAN, T. W., Sacramento, Cal
HICKS, E. S., Fife Bldg.
HITCH, WM. T., 16 California.
HOBSON, C. B., 706 Market.
HOLT, C. PARKER, Balboa Bldg.
HOLT, EDGAR W., Stockton, Cal.
HOPKINS, ROBT. J., Fifth & Townsend.
HOXIE, H. H., 165 Second.
HUGHES, EDWARD C., 151 Minna.
HUNTINGTON, P. C., Monadnock Bldg.
HUTCHINS, CLINTON J., 68 Post.
HYLAND, RICHARD C., 35 Front.
JACOBS, MARTIN B., Los Angeles, Cal.
JENSEN, WALTER, 210 California.
JOHNSON, LUCIEN B., Fairmont Hotel.
JONES, WALTER R., 159 New Montg'y
JOSEPHI, J. E., Care Club.

ASSOCIATE MEMBERS

KIND, MORRIS M., 818 Pacific Bldg.
KUNZ, HENRY, 314 Sacramento.
KELSEY, S. T., 508 Bradbury Bl., Los A.
KEYES, H. C., Sacramento, Cal.
LACKS, FRED F., 421 Chronicle Bldg.
LADD, CHAS. E., 224 Stark, Portland Or
LAUCK, Gen. J. B., 799 Oak.
LACHER, LESTER, 16 California.
LEDERMAN, E. D., 546 Market.
LETTICK, JOHN, 365 Fell.
LIGGETT, J. C., 1st Nat. B. Bldg., r-402
LINDENBERGER, ROBT., Astoria, Ore.
LYNCH, EDWARD J., Mills Bldg.
LYON, L. M., Palace Hotel.
LYONS, ROBT. E., Crocker Bldg.
MACOMBER, L. A., Pasadena, Cal.
MAGOON, LESLIE B., 343 Sansome.
MAKINS, GEORGE, 131 Clay.
MALTMAN, W. DAVID, 332 Bush.
MARSHALL, W. F., 717 Market.
MATSON, N. H., 222 Sansome.
McINTOSH, J. F., Union Oil o.
McKAY, WM. D., Benicia, Cal.
MERGUIRE, JOHN H., 1228 Flood Bldg.
METCALF, WM. G., 1228 Flood Bldg.
MILLER, OTTO, 4th and Market.
MOFFATT, J. P., 841 Monadnock Bldg.
MUHS, FREDERICK R., Crocker Bldg.
MULLER, OTTO, Fourth and Market.
MYERS, GEO. W., Kohl Bldg.
NEINDORFF, PAUL Von, Hollywood,Cal
NILSON, B. O., 268 Market.
NOBLE, EDW. B., Crocker Bldg.
O'BRIEN, J. S., Pac. Elec. Bg., Los Ang
OTTINGER, A., 712 Market.
PATTERSON, G. D., Pacific Bldg.
PETERSON, KARL J., 704 Fife Bldg.
PETERSON, M. A., 409 Montgomery.
PHELPS, N. D., 405 Sheldon Bldg.
PHILLIPS, F. F., Mut. Sav. Bank Bldg.
POMIN, F. J., Moana Villa, Lake Tahoe.
POULSSON, PETER R., 75 Sutter.
POTTER, WM. D., Examiner.
PRAUSNITZ, A. A., 419 Chronicle Bldg.
RAAS, JOSEPH A., 535 Mission.
RANDOLPH, W. O., 404 Grosse Bg., L.A.
RENNIE, R. H., Kohl Bldg.
RICH, OBADIAH, Palace Hotel.
RICHARDSON, W. V., Tonopah, Nev.
ROLPH, THOS., 908 Crocker Bldg.
ROWE, J. P., Monadnock Bldg.
ROWLEY, H. C., 460 Montgomery.
ROWLEY, R. L., 1414 Mer. Exch. Bldg.
RUSSELL, S. P., 159 New Montgomery.
SCHNEIDER, AUGUST, 164 Sutter.
SCHNEIDER, EDWARD J., Rialto Bldg.
SCHROEPFER, ALB'T, 614 Foxcraft Bldg
SIMMONS C. B., 602 Couch Bg., Portl'd
SMITH, ELMER E., Merced, Cal.
SMITH, WARD M., Stockton, Cal.
SPALDING, Dr. R. B., 1705 Powell.
SPARKS, HERBERT M., 210 California.
STEELE, R. E., 924 Merch. Exch. Bldg.
STEWART, CHAS. A., Hotel Stewart.
TALBOT, W. G., Los Angeles, Cal.
TAYLOR, C. D., Pan.-Pac. Int. Exp.
TAYLOR, H. W., 505 Phelan Bldg.
THOMPSON, FRANK W., 1254 Taylor.
TIBBITS, F. A., 19th and Tennessee.
TOLES, Dr. JUSTIN K., Berkeley, Cal.
VANE, JAMES P. 229 Monadnock Bldg.
VINCENT, HORACE, Stockton, Cal.
WALLACE, W. G., 1600 Com.Bk.,Chicago
WARD, WM. D., 1099 Monadnock Bldg.
WEAVER, CHESTER, Mission & Frem't
WESTBAY, W. W., Stockton, Cal.
WEBB, G. S., Lovelock, Nov.
WEBSTER, W. J., Chronicle Bldg.
WEST, C. H., Selma, Cal.
WESTBAY, W. W., Oakland, Cal.
WIGHTMAN, MURRAY, Oakland, Cal.
WILLETT, WALTER M., 133 First.
WINCHESTER, F. P., 322 Monadnock
WINTER, H. O., 715 Call Bldg.
WOBBER, W. P., 774 Market.
WOODRUFF, PRESS, 710 Cabrillo.
WOODS, JAMES, St. Francis Hotel.
WORK, A. S., Sacramento, Cal.
WRIGHT, ALEXANDER, 571 California.
WRIGHT, G. ALEXANDER, 571 Calif.
WRIGHT, C. P., Chicago, Ill.
YEAZELL, H. A., Chestnut & Montgom'y
YOUNG, E. C., 207 Second.

COSMOS CLUB

SAN FRANCISCO, CAL.

Telephone West 6145.

Club Building, 1534 Sutter, N. E. Cor. Octavia Street, Tel. West 286.

The Cosmos Club was organized in April, 1881, and incorporated July. 1883. It was instituted for the object of social intercourse among its mem-

OFFICERS.

GEORGE FREDERICKS ..... President
H. D. WALKER ..... Vice-President
F. H. PIERSON ..... Secretary
H. H. KIRK ..... Treasurer

DIRECTORS.

T. J. RODMAN
G. KNECHT
J. P. TREANOR
M. J. KAST
G. S. FOLSOM

MEMBERS.

ADAMS, J. R. Chicago, Ill.
ALLEN, JAMES M., 450 California.
AMMEN, W. G., Army and Navy Club.
ANGELLOTTI, FRANK M., San Rafael.
ATWOOD, J. C., 254 California.
BALDWIN, W. D., 17 Battery Pl., N. Y. City.
BARBAT, J. HENRY, 1458 Sutter.
BARNARD, H. W., 620 Market.
BEAZLEY, A., Oilsfields, Cal.
BENSON, HENRY M., Los Angeles.
BEVERIDGE, GEO. F., 2707 Portland St., Los Angeles.
BEVERIDGE, GEO. P., Cal. Wine Ass'n, Fresno, Cal.
BOWERS, A. B., care of Club.
BRADFORD, WM. B., Bolinas, Cal.
BRAND, F. A., 3rd and Berry.
BRESSE, E. A., Mills Bldg.
BRITTAN, H. M., Hotel Continental.
BROWN, A. A., 254 California.
BROWN, F. L., Crocker Bldg.
BROWNE, C. R., 571 Sacramento.
BUCKLEY, A. J., 324 Monadnock Bldg.
BURCH, A., 1022 Crocker Bldg.
BURNESS, HECTOR, Fresno, Cal.
BURNETT, J. C., Cosmos Club.
CAHILL, E. F., care S. F. Call.
CAHILL, E. G., 136 Belvedere.
CALHOUN, P., United Railroads, S. F.
CHAPPEL, J. J., care of Club.
CHAPMAN, WILFRID B., Kohl Bldg.
CLARK, BAYLIES C., Sutter Creek, Cal.
CLARK, F. M., Conetaca, Sinaloa, Mex.
CLUFF, WM., 28 East.
COCHRAN, W. B., 45 Post.
COFFEY, GEO. T., Oakland, Cal.
COFFEY, J. V., Grant Bldg.
COLE, L. M., 24 Arcadia Station, Los Angeles.
COON, F. H., Cosmos Club.
COUNTRYMAN, R. H., Van Ness and Ellis.
CRAWFORD, GEO. H., 904 Merchants Ex. Bldg.

DAVIDSON, WM., Fresno, Cal.
DE COULON, EUGENE, Cosmos Club.
DENNIS, W. B., Black Butte, Ore.
DETERT, W. F., Jackson, Cal.
DEVLIN, ROBT. T., P. O. Bldg.
DODD, WILLIS G., 17th and Capp.
DOWNS, CARLTON R., Sutter Creek, Cal.
EBERLEIN, C. W., Cosmos Club.
ECKHOFF, HENRY, Mills Bldg.
ELIOT, J. B., Martinez, Cal.
Philadelphia, Pa.
EVANS, GEO. H., 2713 Sacramento.
FARENHOLT, O. W., Cosmos Club.
FLOOD, JAMES L., Flood Bldg.
FOLSOM, GEORGE S., 1534 Sutter.
FREDRICKS, GEO., Cosmos Club.
FREDRICKS, M. W., Butler Bldg.
FREEMAN, J. E., 412 Kohl Bldg.
GARNER, H. C., Care Club.
GOODE, P. G., 339 Montgomery.
GRAHAM, THOS. F., City Hall, S. F.
GRAY, LEE L., Sequoia Club, Fresno.
GREEN, FRED H., 376 Golden Gate Av.
GREER, R. P., Seattle, Wash.
GROSSE, ALFRED B., 162 Post.
GWYNNE, F. W. D., Cosmos Club.
HAGENS, J. C. F., Pacific Fertilizer Co.
HANLON, C. F., Phelan Bldg.
HANSON, W., 180 Townsend.
HARRISON, M. C., 208 Merchants Ex.
HEIMANN, R., 576 Mission.
HENDRY, GEO. W., 64 Clay.
HODGSDON, D. B., Guatemala, C. A.
HOPPER, JOS. C., care Club.
HUIE, ROBT. B., 320 California.
HUNT, JOHN, 2200 Webster.
JONES, E. B., 1820 Washington.
KAST, MARIUS J., Mills Bldg.
KEMP VAN EE, J. C., Holland House, N. Y.
KEMPFF, LOUIS, care of Club.
KIRK, H. H., Cosmos Club.
KERRIGAN, FRANK H., Wells-Fargo Bldg.
KNECHT, G., 576 Mission.
KREBS, HENRY, 467 O'Farrell.
LADD, CHAS. E., Portland, Ore.
LALLY, HENRY T., First and Folsom.
LANGHORNE, JAS. P., 2419 Pacific Av.
LAWLOR, Judge WM. P., Family Club.
LE ROY, GEORGES, 440 Montgomery.
LIEBER, WM. A., 213 Sansome.
LINDLEY, C. H., Mills Bldg., 6th floor.
LOMBARD, B. M., Portland, Ore.
LOMBARD, GAY, Portland, Ore.
LYMAN, W. W., St. Helena, Cal.
MAC LEOD, R., 350 California.
MARKEY, HARRY S., Cosmos Club.
MATHER, M. W., Allegheny, Sierra Co.
McGEE, WM. J., 132 Jordan Av.
McMEEKIN, CHAS. W., Allegheny, Cal.
MILLER, JOHN H., 2 Rector St., New York City.
MILLER, W. L. W., 1004 Merchants Ex.
MILLS, WM. L. B., 2205 Market.
MOLONY, MARTIN, Head Bldg.
MORTENSON, H. D., Monadnock Bldg.
MOSER, J. F., 85 Second.
MURASKY, FRANK J., City Hall.
MYERS, W. S., 71 Nassau, N. Y.
MYRTLE, FRED S., care of Club.
NEALE, VINCENT, San Rafael, Cal.
NOBLE, H. H., 316 Post.
NORCROSS, D. C., Cosmos Club.
NOYES, JOHN H., Battery & Calif.
OSTERHAUS, HUGO, Vallejo.
PATTON, CHAS. L., 57 Post.
PEASE, L. S., 502 California.
PEET, H. D., Morgan Hill, Cal.
PETERSON, E., care Club.
PHELAN, A. E., Mutual Bank Bldg.
PIERSON, F. H., 520 Crocker Bldg.
PLUMMER, W. P., Crocker Bldg.
POLHEMUS, J. E., care of Club.
POSTON, N., 631 Merchants Ex. Bldg.
POTTER, C. D., 2034 Baker.
POTTER, E. E., 1912 Clay.
PRIBER, E. C., 79 Scott.
RANDOLPH, D. L., 345 Haight.
REIS, CHRISTIAN, care of Club.
REIS, F. Jr., 569 California.
RICHARDS, H. de C., Cosmos Club.
ROBERTS, W. M., Bank of Burlingame, San Mateo.
ROSS, T. PATTERSON, 222 Kearny.
RODMAN, T. J., Cosmos Club.
RUNCIE, J. E., Havana, Cuba.
RYFKOGEL, H. A. L., 162 Post.
SCOTT, W. P., Shreve Bldg.
SEARLES, FRED, Nevada City, Cal.
SEWELL, JAMES M., 236 Cole.
SEBREE, URIEL, "U. S. S. Tennessee,"
SEYMOUR, W. H., 217 Front St.
SHARP, W. F., 250 Post.
SHAW, L., 85 Second.
SMITH, C. HENRY, 24 California.
SMITH, GEO. H., Los Angeles, Cal.
SPARKS, R. T., Lima, Peru.
STENT, E. A., Cosmos Club.
STONE, B. F., Cupertino, S. Clara Co.,
STURTEVANT, G. A., 31 Belmont Av.
SULLIVAN, M. J., care of Club.
TAPPENBECK, WM., 106 Wall, N. Y.
TAYLOR, C. FLETCHER, Cosmos Club.
TAYLOR, H. W., Phelan Bldg.
TILLINGHAST, D. F., Sausalito, Cal.
TREANOR, J. P., 1103 Mer. Ex. Bldg.
TROUTT, J. M., City Hall, S. F.
TURNBULL, P. S., Coalinga, Fresno
VINSON, WEBSTER, Cosmos Club.
VOGEL, E. J., 2335 Pacific Av.
VOORHIES, E. C., Sutter Creek, Cal.
WALKER, H. D., 527 Commercial.
WALLACE, JOHN P., St. Francis Hotel.
WATSON, KENNETH, 215 Sansome.
WEBSTER, GEORGE R., New York City.
WELLER, C. L., Hall of Justice, S. F.
WELLS, M. B., Portland, Ore.
WHITNEY, Dr. J. D., Cosmos Club.
WHITTINGTON, J. G., 310 Sansome St.
WILSON, J. C., Mills Bldg.
WOODWORTH, M. B., Clunie Bldg.
YOUNG, W. R. K., 254 California.
ZEEDER, ADRIAN, Pacific Mail S. S.

PAUL T. CARROLL

EXCLUSIVE AGENT KNOX HATS

HIGH GRADE MEN'S HABERDASHERY

SAN FRANCISCO **OAKLAND**

708 MARKET ST. and 25 GEARY ST., SAN FRANCISCO
EXCLUSIVELY HATS

638 MARKET STREET, SAN FRANCISCO
EXCLUSIVELY HABERDASHERY

1066 WASHINGTON STREET **OAKLAND**
HATS AND MEN'S HABERDASHERY

MAIN OFFICE: 708 MARKET STREET, SAN FRANCISCO

SOUTHERN CLUB.

Commercial Building, San Francisco, Cal. Tel. Douglas 137.
Organized 1908. The membership is composed of men of southern lineage and sympathies. It is one of the strong social organizations of this city.

OFFICERS AND DIRECTORS

Hon. WILLIAM H. BEATTY, 2409 Octavia ..... President
WILLIAM A. DRENNAN..... Vice-President
JAMES S. OSBORNE..... Treasurer
W. GARNER SMITH..... Secretary

DIRECTORS.

JAMES P. LANGHORNE. M. J. GREEN. THOMAS A. HAYS.
W. F. INGRAM. Dr. GEORGE M. TERRILL R. E. QUEEN.

MEMBERS.

ALLEN, HARVEY A., 311 Gold. Gt. Av.
ANDERSON, G. R., Berkeley, Cal.
ANDERSON, JOHN E., 243 Sansome.
AVIS, JOHN J., 99 First.
AYDELOTT, GEORGE C., Hanford, Cal.
BACKUS, WATSON G., 438 Mills Bldg.
BAKER, J. S., 1st Nat. Bank Bdg, r 400
BANKS, HUGH C., 908 Crocker Bldg.
BATH, EDWIN, 515 Shreve Bldg.
BEATTY, Hon. WM. H., 2409 Octavia.
BEE, B. E., 310 Flood Bldg.
BENNETT, C. K., 310 Sansome.
BERING, R. E., Butler Bldg.
BIDDLE, JULIAN H., 414 Mills Bldg.
BIGGS, E. E., Gridley, Cal.
BISSONNET, G. E., Tucson, Ariz.
BLAKEMAN, T. Z., Phelan Bldg.
BLISS, PORTER L., 240 Golden Gate.
BOGLE, L. L., Santa Rosa, Cal.
BOHRAUS, LOUIS F., Flood Bldg.
BOOTH, HENRY C., 838 Flood Bldg.
BORDEAUX, JOHN R., Flood Bldg.
BOROUGH, E. W., Willows, Cal.
BOROUGH, R. W., 333 Sutter.
BOYER, R. P., 166 Geary, 14th floor.
BRADY, J. M., 340 Sansome.
BRIDGES, H. S., San Jose, Cal.
BRITTINGHAM, E. F., Emeryville, Cal.
BROOKE, MORRIS, Sacramento, Cal.
BROWN, CHAS. O., 1201 O'Farrell.
BROWN, J. CONKLIN, Berkeley, Cal.
BROWN, W. S. K., 1209 Head Bldg.
BUELL, JAS. L., San Jose, Cal.
BURKS, LESLIE E., 530 Mills Bldg.
BUSHALL, R. F., 135 Kearny.
CABANISS, Hon. GEO. H., 216 McAllister
CALHOUN, PATRICK, 85 2nd.
CARMICHAEL, D. W., Sacramento, Cal.
CARRINGTON, GEORGE, 24 California.
CARTWRIGHT, FRED'K G., 785 Market.
CARY, D. G., Stockton, Cal.
CAVE, R. L., 1st Nat. Bank Bldg.
CHARSKE, F. W., Flood Bldg.
CHEATHAM, W. B., 524 Mills Bldg.
CHERNAULT, A. H., 1344 Jackson.
CHOPIN, OSCAR C., S. F. Examiner.
CHRISTIAN, JAS. P., Berkeley, Cal.
CHURCHILL, S. J., San Mateo, Cal.
COBURN, C. W. Jr., 320 Market.
COBURN, LAMBERT S., 313 Noreiga.
COCHRANE, Dr. E. O., 323 Geary.
COLDWELL, COLBERT, Russ Bldg.
COLE, WALDO C., 165 2nd.
COLEMAN, JOHN B., 279 Monadnock Bg
COLHOUER, CHAS. S., 948 Market.
COLSTON, JAMES E., 437 Pacific Bldg.
COOLEY, W. W., 717 Market.
CORY, H. T., Los Angeles, Cal.
COWARD, O. L., Seattle, Wash.
CRAIG, JOS., Woodland, Cal.
CRAVEN, A. C., 1st Nat. Bk. Bdg., r 525
CRESWELL, H. T., 1209 Head Bldg.
CROW, J. B., Berkeley, Cal.
CROW, GEO. H., Newman, Cal.
CUNNINGHAM, W. H., 166 Geary.
CURTIS, E., Sac'to & Van Ness Av.
DAVENPORT, R. A., 526 Flood Bldg.
DEMOVILLE, J. L., Owl Drug Co.
DENNETT, W. D., 424 California.
DERR, WALTER W., 310 Sansome, r 710
DEUPREY, MUNSON, 333 Kearny.
DIGGS, Rev. B. E., Benecia, Cal.
DIXON, E. R., Newman, Cal.
DOUGLASS, J. S., 665 Market.
DRENNAN, WM. A., 604 Mer. Ex. Bldg
DRUM, F. G., 704 West Coast Life B.
DRYDEN, H. F., 201 Washington.
DYER, R. C., Madera, Cal.
EATON, Dr. GEORGE L., 323 Geary.
EDWARDS, DON P., 464 Bryant.
EDWARDS, T. O., Flood Bldg.
EDWORDS, Dr. C. E., Mexico.
EILERMAN, F. W., Oroville, Cal.
ELDRIDGE, J. A., 518 Flood Bldg.
ELLIOTT, M. A., 460 13th st., Oakland
EVANS, C. W., Modesto, Cal.
EVINS, CLEVELAND, 2nd and Mission
FAGET, ARTHUR, 354 Pine.
FLETCHER, LYLE M., 402 Sheldon Bldg.
FAGAN, RANDALL G., 1078 Flood Bldg.
FORD, TIREY L., Balboa Bldg.
FOX, C. M., 645 Battery.
FRANKLIN, GEO. E., 484 Flood Bldg.
FRIES, EDWARD L., Chicago, Ill.
FRISBEE, GEORGE G., 2398 Bryant.
FULFORD, W. G., Beale and Mission.
FUNSTEN, J. JOHNSTON, 114 Natoma.
GILBERT, Judge WM. B., Portland, Or.
GODWIN, D. P., Willows, Cal.
GOULD, E. W., Ukiah, Cal.
GREEN, KENNETH M., Mills Bldg.
GREEN, LEWIS L., Oroville, Cal.
GREEN, Judge M. J., Mills Bldg.
GREEN, R. M., Oroville, Cal.
GREEN, WALLACE W., 665 Market.
GRIFFIN, B. F., Vallejo, Cal.
GUNN, DAVID A., Oakland, Cal.
GUNN, Lieut. JAMES C., Presidio.
HARDWICK, WILLIAM R., 80 Geary.
HARDY, C. E., 165 2nd.
HARDY, W. J., 4th and King.
HARRINGTON, J. K., Santa Barbara.
HARRISON, J. N., 874 Market.
HATCH, HARRY B., 28 Powell.
HAWKINS, C. A., Market and Van Ness
HAVELEY, J. C., Sacramento, Cal.
HAYDEN, E. R., 766 Phelan Bldg.
HAYMAN, THOMAS E., 129 Sutter.
HAYS, THOMAS A., 444 Market.
HENDERSON, T. R., 33 Fremont.
HESS, IRVING C., Oroville, Cal.
HEYDENFELDT, Dr. T. O., Redwood
HICKMAN, EDGAR, 522 Flood Bldg.
HIGH, WM. H., Sutter and Sansome.
HILL, HUGH B., Pacific and Davis.
HODGHEAD, Dr. D. A., 3435 Sacra'to
HOPKINS, J. P., 335 Bush.
HOWARD, Dr. W. B., Pine and Larkin.
HOWES, W. N., 166 Geary.
HUBBARD, G. M., 219 Montgomery.
HUBBARD, WM. P., 715 Met. Bk Bldg
HUMPHREYS, WM. P., Mills Bldg.
HUNTER, HORACE R., 511 Shreve Bldg.
HUNTER, W., Los Angeles, Cal.

HURST, JOHN, 735 Market, r 302.
INGRAM, W. F., Flood Bldg.
JESSE, Dr. J. W., Santa Rosa Cal.
JOHNS, JOHN, San Mateo, Cal.
JOHNSON, D. W., Los Gatos, Cal.
JOHNSTON, C. E., Stanford University
JOHNSTON, H. M., Fresno, Cal.
JONES, ALLEN G., Nevada Bank Bldg.
JONES, GROVER H., 2710 Webster.
JONES, F. G., 60 California.
JONES, WM. W., Merchants Nat. Bank.
JORDAN, JAMES H., 335 Bush.
JORDAN, JUDSON H., Bakersfield, Cal.
KELLY, McCLURE, Royal Ins. Bldg.
KERR, WM. H., Coalinga, Cal.
KIRBY EDMUND, 808 Flood Bldg.
KIRBY, J. S., 354 Pine.
KLYCE, H. A., 1044 Monadnock Bldg
LAKE, WM. F., 6th and Bluxome.
LANDSBERGER, N. J., 1347 O'Farrell.
LANGHORNE, J. P., 278 Russ Bldg.
LAYMANCE, M. J., Oakland, Cal.
LEACH, T. E., Oakland, Cal.
LEGARE, S. C., Elks Club, S. F.
LEWIS, JEWELL B., E. Oakland, Cal.
LEWIS, McINTYRE, 515 Phelan Bldg.
LIST, K. H., Redwood City, Cal.
LORING, Lieut L. C., Fort Mason.
LOUGHBOROUGH, A. R., 680 Folson.
MAGGARD, E. H., Petaluma, Cal.
MAGRUDER, GEO. M., Berkeley.
MAGRUDER, S. S., 766 Phelan Bldg.
MAGUIRE, P. J., Napa Co., Cal.
MANN, ALBERT B., 159 New Montgom'y
MARKEY, F. S., 1128 Mer. Ex. Bldg.
MARKHAM, M. O., 940 Flood Bldg.
MASON, J. W., 444 Market.
MAXFIELD, H. U., 609 Monadnock B.
MAYNARD, B. G., Wells Fargo Bldg.
MEEK, BERT B., Oroville, Cal.
MENDENHALL, E. D., 24 California.
MIDDLETON, H. L., Boulder Creek, Cal
MITCHELL, WM. D., 1501 Gold. Gate Av.
MONCURE, ASHBY, Palermo, Cal.
MONCURE, R. A., Call Bldg.
MORDECAI, G. W., Jr., 2020 Wasing'n
MORELAND, Rev. WM. H., Sacramento.
MOORE, W. I., 912 Market.
MORTON, Dr. A. W., 600 Butler Bldg.
MOTLOW, Lieut. F. W., Fort Barry Cal
MUENCH, Dr. ALBERT, 20 Market.
MULLALLY, THORNWELL, 85 2nd.
MURRY, G. G., Porterville, Cal.
McALLISTER, ELLIOTT, 14 Montgomery
McANEAR, S. F., Sacramento, Cal.
McCARTHY, Dr. CHAS. J., 3004 16th.
McCLENAHAN, H. C., 906 Butler Bldg.
McDONALD, A. L., Ferry Bldg.
McELHANY, HOMER, Los Angeles.
McINTOSH, B. W., 24 California.
McKINLEY, FRANK, 827 Hearst Bldg.
McLAUGHLIN, A. C., 806 Phelan Bldg.
McMAHAN, MABRY, 2012 Baker.
NICHOLS, ALLEN G., Los Angeles, Cal.
NICHOLLS, Dr. R. J., 240 Stockton.
NORRIS, M. A., 833 Market, r. 801.
NELSON, W. M., 509 Flood Bldg.
O'CONNOR, W. J., Bush and Sansome.
OSBORNE, JAS. S., 540 Mills Bldg.
PACK, THOMAS W., 540 Mills Bldg.
PARKE, CHAS. J., 209 Post, r. 1209.
PARKER, DOUGLAS, Alameda, Cal.
PARKER, Capt. GRAHAM, Fort Baker.
PERKINS, J. M., Oakland, Cal.
PETERSEN, A. B., 335 Stockton.
PHILLIPS, W. W., Fresno, Cal.
PIVER, JOHN C., 160 Sansome.
PLATT, E. G., 671 Fifth.
POLK, CHAS. E., Santa Marina Bldg.
POLK, JAS. K., 312 California.
POLK, M. C., Chico, Cal.
POLK, WILLIS, Merch. Exchange Bldg.
POUND, ALBION B., 484 Flood Bldg.
POWERS, JAY C., San Antonio, Tex.
PRICE, W. C. Jr., 209 Clay.
PRINGLE, E. J., 378 Russ Bldg.
PROCTOR, THOS. J., Santa Rosa, Cal.
PROSSER, RICHARD K., 4th and King.
PURKITT, CLAUDE F., Willows, Cal.
QUEEN, J. C., 398 Church.
QUEEN, R. E., 398 Church.
QUINN, W. F., 101 Powell.
RADER, R. L., Mills Bldg.
RAGLAND, WILLIAM B., 26 O'Farrell
RAINS, L. F., 720 Powell.
RANKIN, I. S., Oakland, Cal.
RAYL, S. G., 706 Metropolis Bk Bldg.
REDMOND, Dr. J. J., Humb. Bk. Bldg.
RICH, Dr. F. R., Piedmont, Cal.
ROBERT, DENT H., Examiner, S. F.
ROSCOE, ALEX C., 129 Sutter.
ROSE, Dr. F. N., Chronicle Bldg.
ROWAN, Major A. S., 1036 Vallejo.
ROWBOTHAM, F. G., 1350 Pine.
RUCKER, SAM'L N., 677 Mission.
RUPERT, D. M., 665 Market.
SEBREE, E. G., 310 Flood Bldg.
SESSIONS, D. R., 853 Flood Bldg.
SHADBURNE, Col. GEO. D., 785 Market.
SHADBURNE, GEO. D. Jr., 709 Monadn'k
SHEPARD, WILLIAM M., 14 Montgom'y
SHERRARD, McKEE, 401 California.
SHULER, IRENAEUS, Stockton, Cal.
SINCLAIR, N. J., Porterville, Cal.
SLOAN, Capt. A. B., Fort Mason.
SLOAN, CHAS. E., Union Trust Bldg.
SMITH, CHARLES D., 503 Market, r 506
SMITH, D. B., 986 Mission.
SMITH, G. A., Union League Club.
SMITH, G. D., Chicago, Ill. (temporary)
SMITH, H. E., 617 Mission.
SMITH, JOHN FRANCIS, Oakland, Cal.
SMITH, W. GARNER, 1st Nat. Bank Bldg
SMOOT, C. CALVERT, 1st Nat. Bk. Bldg.
SNEAD, H. C., 873 Monadnock Bldg.
SPALDING, GEO. P., Chicago, Ill.
SPEED, D. M., Bakersfield, Cal.
SPEED, L. B., Bakersfield, Cal.
STEPHENS, JOHN M., 911 Shreve Bldg.
STEPHENSON, ROBT. LEE, 75 Sutter.
STEVENSON, CHAS. C., Jr., 16 Calif.
STEVENSON, H. G., 1128 Mer. Ex. Bdg.
STOFER, P. B., 510 Flood Bldg.
STONEY, GAILLARD, 250 Montgomery.
STRAUBE, JAS. C., Madera, Cal.
STROTHER, SIDNEY L., Fresno, Cal.
SWINDELLE, J. L., 135 Kearny.
TALBOT, J. A., Los Angeles, Cal.
TATE, FRED, Los Angeles, Cal.
TEAFF, C. H., 866 Pacific Bldg.
TEASS, Dr. C. J., Butler Bldg.
TERRILL, Dr. GEO M., 404 Pacific Bg.
THOMPSON, FRANK W., 1516 Clay.
THOMPSON, J. C., Flood Bldg.
THORNTON, B. P., 85 2nd.
TILTON, R. F., Wiley B. Allen Co.
TITTLE, H. S., 229 Minna.
TITUS, A. S., 313 Flood Bldg.
TODD, ALEX B., Chico, Cal.
TODD, ALEX B., Jr., 71 First.
USSERY, THOMAS M., 325 Davis.
VALENEINE, E. S., 301 Humb. Bk. Bg.
VANDEVER, Dr. GEO. Y., 135 Stockton.
VAN WYCK, Dr. CRITTENDEN, 240 St'n
VINSON, J. C., 488 Flood Bldg.
VINSON, MORRIS, 32 Powell.
WAGGAMAN, J. L. M., Royal Ins. Blg.
WALLIS, CHAS. R., 14 Montgomery.
WATSON, GEORGE N., San Antonio, Tex
WALL, W. D., 313 Flood Bldg.
WATT, CHARLES O., Phelan Bldg.
WAUGH, U. S., 250 Russ Bldg.
WEBB, GEORGE R., Berkeley, Cal.
WEBB, R. L., Ill. Pac. Glass Co.
WEBB, U. S., Humbt. Bk. Bldg.
WELLS, EBENEZER, Oakland, Cal.
WENTZ, WALTER B., 208 Kohl Bldg.
WHITE, G. A., Sacramento, Cal.
WHITE, JAMES W., 609 Flood Bldg.
WHITEHURST, R. F. Jr., 1566 Hyde.
WHITING, EUGENE C., Oroville, Cal.
WHITNEY, Dr. F. M., Oroville, Cal.
WILSON, Dr. HERMON F., Monadnock
WILSON, N. F., 166 Geary St.
WINN, A. HORD, Empire Court Apts.
WINSHIP, EMORY E., 354 Pine.
WISHON, A. EMORY, Coalinga, Cal.
WOODRUFF PRESS, 710 C St.
WOODRUM, DONALD, Mills Bldg.
WRIGHT, F. F., 731 Market.
YELL, ARCHIBALD, Sacramento, Cal.

This Club is a social organization of gentlemen incorporated for the promotion of the cause of good government and the honest and patriotic administration thereof. The Club's new building at the corner of Powell and O'Farrell Streets is commodious and centrally located and is most luxuriously and elegantly equipped. It numbers among its members most of the prominent officials of the State and National Government, residing on this Coast.

OFFICERS AND DIRECTORS.

EPHRIAM H. TRYON ..... President
GEORGE FILMER ..... First Vice-President
A. W. SCOTT, Jr. ..... Second Vice-President
CASIMER J. WOOD ..... Secretary
DAVID A. HULSE ..... Treasurer

DIRECTORS.

WALTER B. WEBSTER.
FRANCIS V. KEESLING.
JOSEPH SEELEY.
CHARLES A. DAY.
J. W. GARTHWAITE.
ROWLAND F. ALLEN.

HONORARY MEMBERS.

HONORARY MEMBERS.

PRESIDENT WM. H. TAFT.
COL. THEODORE ROOSEVELT.
HON. ALBERT J. BEVERIDGE.
HON. H. D. HASTINGS.
HON. A. J. BUCKLES.
DR. GEO. C. PARDEE.
HON. A. J. BUCKLES.
MORROW, Hon. W. W., Postoffice Bldg.
HON. CHAUNCEY M. DEPEW.
GILLETT, Hon. J. N., Crocker Bldg.
HON. WARREN B. HOOKER.PARDEE, Dr. GEO. C., Oakland, Cal.
BUCKLES, A. J., Sacramento, Cal.

LIFE MEMBER. CROCKER, WM. H., Crocker Bldg.

MEMBERS.

ABRAHM, Dr. HENRY, 135 Stockton.
ABRAMS, HENRY M., 717 Market.
ACH, HENRY, Balboa Bldg.
ADAMS, CHAS. A., Humboldt Bank Bldg.
ADAMS, H. M., Mills Bldg.
ADAMS, WM., 423 Kearny.
ADLER, JOHN S., 45 Kearny.
AITKEN, FRANK W., Monadnock Bldg.
AITKEN, JOHN R., Monadnock Bldg.
ALBERGA, D. J., 659 Monadnock Bldg.
ALEXANDER, J. E., 414 Mills Bldg.
ALLEN, ROWLAND F., 150 Post.
ALPER, A., 99 Folsom.
ALPER, N., Arlington Hotel.
ALTSCHUL, R., 1 Sansome.
AMES, GEORGE E., 3010 Clay.
ANDERSON, A. E., Jackson St. Wharf.
ANDERSON, ISAAC, Union League Club.
ANDERSON, Dr. WINSLOW, 1065 Sutter.
ARNSTEIN, LAWRENCE, 3rd & Miss.
ARNSTEIN, LUDWIG, 3rd & Mission.
AVIS, JOHN J., 99 First.
AXMAN, RUDOLF, 95 Market.
BACKUS, Gen. S. W., 333 Kearny.
BAGGE, WM. H., 222 Balboa Bldg.
BAKEMEYER, H. F., 506 Call Bldg.
BANCROFT, PAUL, 731 Market.
BAND, H. F., 110 Sutter.
BATCHER, J. H., 356 Market.
BAXTER, WARD, 28 Geary.
BEAL, C. N., Humboldt Bank Bldg.
BELCHER, Judge E. A., Un. League Clb.
BELL, NATHAN L., 333 Pacific Bldg.
BENNETT, GEO. E., 72 Fremont.
BENNETT, G. W., 672 4th Av.
BERGHAUSER, J. H., 353 Bush.
BISBEE, GEORGE W., 519 10th.
BLACKWELL, WILLIAM, 29 Minna.
BLOOD, H. H., 1025 Monadnock Bldg.
BLUM, JACQUES, 51 Main.
BOERICKE, Dr. WM., 391 Sutter.
BOLAND, F. E., Merch. Exch. Bldg.
BORIE, LOUIS J., 1120 Taylor.
BORLAND, J. H., 14 Montgomery.
BOSKOWITZ, FRANK, 63 California.
BOSKOWITZ, Dr. Geo. H., 391 Sutter.
BOWEN, ALFRED D., Kansas City.
BRADFORD, WALLACE, 3673 Jackson
BRADLEY, E. C., Shreve Bldg.
BRANDENSTEIN, M. J., Miss'n nr. Spear.
BRENNER, J. H., 304 Spruce.
BRIGHT, S. L., 759 Monadnock Bldg.
BRITTAIN, FRANK S., Mills Bldg.
BRITTAIN, J. C., Market and Mason.
BROCK, ALFRED T., 424 California.
BROWN, FRANK L., Crocker Bldg.
BROWN, HERBERT F., Phelan Bldg.
BROWN, RALPH, 5th and Tehama.
BRUNT, W. N., 860 Mission.
BUCK, H. A., 40 Powell.
BUCKLEY, HENRY, 123 Leidesdorff.
BUCKMAN, A. E., 636 Market.
BURKE, PETER P., Merch. Exch. Bldg.
CAMERON, GEO. T., Crocker Bldg.
CAFFREY, JOHN, Union League Club.
CARPENTER, F. B., 3966 Washington.
CASWELL, GEO. W., 530 Folsom.
CATOR, T. V., 3968 23rd.
CHADBOURNE, W. R., 304 Mills Bldg.
CHANSLOR, J. A., Wells Fargo Bldg.
CHRISTENSEN, J. P., 2nd & Market
CLARKE, FABIUS M., 1st Nat. Bk. Bldg
CLAY, P. T., Kearny & Sutter.
CLOVER, J. A., 204 Pacific Bldg.
COBURN, IRA W., 454 Duboce Av.
COCHRANE, JAS. W., 110 Sutter.
COCHRAN, H. McC., Crocker Bldg.
COFFIN, DEWEY, 2528 Mission.
COHN, T., 24 California.
COLEMAN, EDWARD, 1701 Franklin.
COLEMAN, JOHN C., 1834 California.
COOK, Judge CARROLL, Chronicle B.
COOPER, F. J., 20 Montgomery.
CORDES, WM. F., 126 Post.
CORDS, R., Jr., 320 Market.
COUNTRYMAN, ROBT. H., Mills Bldg
CRIM, W. H., 205 Monadnock Bldg.
CROCKER, H. J., 354 Pine.
CROCKER, WM., 955 Oak.
CROSS, C. M., 1223 Flood Bldg.
CROSS, Dr. CHAS. V., 2808 California.
GROTHERS, R .A., Bulletin, S. F.
CROWLEY, T. J., 1403 Willard.
CULBERSON, W. F., 330 Van Ness Av.
CURLETT, ALECK E., 733 Phelan Bldg.
CURRIER, Col. J. C., 508 Macdonough Bld.
CURTIS, S. W., 1930 Broadway.
CUTLER, Col. A. D., 510 Kohl Bldg.
CUTTEN, C. P., Humboldt Bank Bldg.
DAKE, LELAND W., 12 Geary.
DARROW, A. S., 255 California.
DAVIDSON, Dr. J. R., City of Paris Bldg
DAVIS, A. B., 268 Market.
DAY, C. A., 1055 Monadnock Bldg.
DAY, H. L., 1057 Monadnock Bldg.
DEANE, JOHN J., 2464 Vallejo.
DEANE, Dr. L. C., 350 Post.
DE CAMP, CLARENCE E., 810 Kohl B.
DeCAMP, F. J., 810 Kohl Bldg.
DELGER, EDWARD F., 6th & Market
DeWOLF, CHAPMAN, 310 Sansome.
DeYOUNG, CHAS., Chronicle Bldg.
De YOUNG, M. H., Chronicle Bldg.
DEMONLIN, E. A., 965 Phelan Bldg.
DENIGAN, E. C., Pacific Bldg.
DICKENS, T. S., Union League Club.
DINKELSPIEL, H. G. W., Spreckles Bdg.
DODGE, HAROLD CAREW, 518 Mission.
DOE, FRANK P., Powell & Beach.
DOHRMANN, A. B. C., 137 Stockton.
DOMAN, BERNARD, 818 Mission.
DORN, D. S., Humboldt Bank Bldg.
DORN, Judge N. A., 68 Post.
DOW, Dr. B. N., Head Bldg.
DOWNING, CHAS., care Club.
DOZIER, Dr. CHAS. A., Head Bldg.
DOZIER, THOS. B., First Nat. Bank Bdg.
DUNCANSON, D. H., 1409 Chronicle Bgd.
DUNN, J. F., Monadnock Bldg.
DUNN, R. L., Broadway and Battery.

DUTTON, WM. J., 401 California.
EIB, CALVIN C., 515 Van Ness Av.
EASTON, W., 421 Monadnock Bldg.
EATON, Dr. GEO. LEE, 323 Geary.
EHRMAN, A., 134 Front.
EICHBAUM, W. P., 148 First.
EISEN, A. C., 1st Nat. Bank Bldg.
EISERT, H. W., 20 Montgomery.
ELAM, GROVER C., 180 Jessie.
ELLIOTT, C. T., 311 Postoffice Bldg.
ELMENDORF, F. M., 731 Market.
ELOESSER, ARTHUR, 77 Battery.
EMANUEL, JOSEPH L., 144 12th.
EUPHRAT, M. L., 1228 Flood Bldg.
EVA, SAM J., 244 California.
FANNIN, J. H., 28 Presidio Terrace.
FAY, M. H., 2115 California.
FICKERT, CHAS. M., Kohl Bldg.
FIELD, CHARLES L., 316 Clay.
FILMER, GEO., 330 Jackson.
FILMER, WM. P., 330 Jackson.
FLEISHHACKER, H., 134 Fremont.
FORD, TIREY L., 623 Balboa Bldg.
FORDERER, GEO. S., 269 Potrero Av.
FORSTNER, WM., 1120 Stanyan.
FRANK, MARSHAL A., 422 Montgomery.
FRASER, J. P., 791 O'Farrell.
FRENCH, Dr. CHAS. E., Phelan Bldg.
FRIEDMAN, HENRY A., 275 Post.
FRIEDMAN, I., 259 Post.
FULLER, Col. J. B., 7th and Mission.
GALE, M. F., 185 Stevenson.
GARDNER, Dr. J. E., 78 Appraisers Bg.
GARRETT, W. T., 1st Nat. Bank Bldg.
GEDGE, Dr. D. M., 2924 Steiner.
GEORGE, W. H., 15 East.
GETZ, M. J., 936 Market.
GIESTING, Col. J. G., 1928 Pine.
GLANT, A., 844 Harrison.
GOLDMAN, J. H., 209 Webster.
GOLDSTEIN, A., 16 California.
GOODWIN, WM. L., 137 New Montg'ry.
GOULD, FRANK H., Metropolis Bk B.
GRANT, G. E., 532 Howard.
GREENEBAUM, S., 1 Sansome.
GREENWAY, E. M., 1018 Crocker Bldg.
GRIFFIN, F. W., 506 Alaska Coml. Bldg.
GUNST, M. A., California & Front.
HAAG, C. P 1103 Metropolis Bank Bldg.
HALE, MARSHAL, 979 Market.
HALE, P. C., 979 Market.
HALE, REUBEN B., 979 Market.
HALSEY, GERALD C., Kohl Bld.
HALSEY, T. V.,
HALSTEAD, Dr. E. P., 1122 Sutter.
HALSTEAD, Col. W. A., 1122 Sutter.
HANFORD, A., Mechanics Library Bldg.
HANSBROUGH, J. W., 1028 Market.
HANSEN, FRED L., 2770 Franklin.
HARDING, R. T., 212 Montgomery Blk.
HARPER, HORATIO T., 461 Market.
HARRIS, MARSHAL C., Buckley Bldg.
HARRISON, R. C., 1998 Vallejo.
HARRISON, Judge R. C., 643 Mills B.
HARSHBARGER, O. H., 443 Pine.
HAVENS, CHARLES I., 46 Kearny.
HARVEY, Dr. W. A., 521 Pacific Bldg.
HATHORN, R. L., 68 Post.
HATTON, G. F., Humboldt Bank Bldg.
HAWKINS, C. A., Market & Van Ness.
HEASTAND, B. F., 718 Mission.
HECHT, E. M., 706 Kohl Bldg.
HEIDT, WESLEY, 152 First.
HELLMAN, I. W., Wells Fargo Nev.
HELLMAN, I. W., Jr., Union Trust Co.
HENDERSON, J. M., 121 2nd.
HENDERSON, T. L., 20 Montgomery.
HENDRICKS, W. H., 506 Westbank Bldg.
HENDY, JOHN H., 75 Fremont.
HERRICK, Dr. C. A., 401 Whitney Bldg.
HEROLD, RUDOLPH, Jr., Russ Bldg.
HERRIN, WM. F., 828 Flood Bldg.
HERRIN, W. J., Mut. Sav. Bank Bldg.
HERZOG, Dr. G. K., 133 Geary.
HERZSTEIN, Dr. M., 1404 Sutter.
HEWES, C. L., Golden Gate Av. & Polk.
HILL, Dr. THOS. L., 26 Montgomery.
HILMER, FRED L., 129 Davis.
HIRSHFELD, I. M., 1st Nat. Bank Bldg.
HOEFLER, L. M., Russ Bldg.
HOLBROOK, C. H., Jr., 1002 Crocker Bld.
HOLBERTON, GEO. C., 445 Sutter.
HORN, HARRY L., 604 Montgomery.
HORNLEIN, H. A., Pacific Bldg.
HORNICK, C. W., 2470 Broadway.
HOYT, J. W., 385 8th.
HULSE D. A., 986 Mission.
HUMPHREY, W. H., Phelan Bldg.
HUMPHREYS, W. L., 339 Mills Bldg.
HUNT, C. F., London and Paris Nat. Bk.
JACKSON, BYRON, 2016 Vallejo.
JACOBS, HENRY A., Monadnock Bldg.
JACOBY, P. L., Pacific & Sansome.
JACOBY, SAM, Pacific & Sansome.
JOEL, ARTHUR, Mills Bldg.
JOHNSON, L. B., 42 Davis.
JOHNSON, T. L., 1010 Crocker Bldg.
JONES, H. A., 728 Flood Bldg.
JONES, J. NOBLE, 255 Montgomery.
JORDAN, W. H., Monadnock Bldg.
JOSEPH, BERNARD J., 1st Nat. Bk. Bld
JOSEPHI, J. E., Transportation Club.
JOSELYN, W. E., Fillmore & Geary.
JOY, E. W., 257 Kearny.
KATZENSTEIN, G. B., Jr., 1137 Monadnock Bldg.
KEESLING, F. V., 1408 Chronicle Bldg.
KEEVER, FRANK B., care Club.
KEIL, EDWARD A., 1209 Flood Bldg.
KELLOGG, FRED S., 50 First.
KELLOGG, SHELDON G., Crocker Bldg.
KENYON, Dr. C. G., 391 Sutter.
KERNER, L. P., 20 Montgomery.
KINDT, A. F., Union League Club.
KING, L. M., 1233 Merchants Ex. Bldg.
KINSEY, C. H., 1002 1st Nat. Bk. Bldg.
KIRKPATRICK, THOS., Club.
KOSTER, FRED J., 509 Monadnock Bldg.
KOSTER, Gen. J. A., 509 Monadnock Bg.
LAND, G. B., 915 1st Nat. Bank Bldg.
LANDE, EDWARD, 718 Clunie Bldg.
LAW, Dr. HARTLAND, 636 Pine.
LAW, H. E., Monadnock Bldg.
LEGER, THOMAS J., 880 Mission.
LELAND, THOS. B. W., 86 Post.
LENOIR, GUSTAVE A., 255 Geary.
LEVY, HERBERT, 135 5th.
LEWIS, FRANK R., 312 Bush.
LILIENTHAL, E. R., 901 Alaska Com. Bg.
LINDEBERG, J., Balboa Bldg.
LINDGREN, C. J., 954 Monadnock Bldg.
LINDLEY, AL., 3501 Clay.
LINFORTH, WALTER H., Chronicle B.
LINZ, F. J., 352 Van Ness Av.
LOCKE, C. E., 28 Geary.
LOGAN, J. A., 1037 Market.
LOMAX, E. L., Mills Bldg.
LOMAX, WALTER B., 260 California.
LONG, HERBERT C., 16th and Division.
LONG, J. M., Jr., 16th and Division.
LONG, L. L., 321 Santa Marina Bldg.
LOWE, L. P., 626 Pacific Bldg.
LUCHSINGER, GEO. H., 783 Market.
LUHRS, CARL A., 401 California.
LYONS, GERALD, 719 Market
MADISON, JAMES, 2250 Vallejo.
MANGRUM, A. S., 561 Mission.
MARSH, J. A., 807 Foxcroft Bldg.
MARSTON, Col. F. W. Marston Bldg.
MARTIN, JOHN, 310 Sansome.
MARTIN, Dr. WM. A., City of Paris B.
MARTINDALE, R. W., 799 Monadn'k Bg.
MARWEDEL, C. W., 80 First.
MASKEY, FRANK, 32 Kearny.
MAUZY, BYRON, 250 Stockton.
McCARTHY, ANDREW G., K'y&Sutter
McCARTY, A. D., Royal Insurance Bldg.
McCAULEY, T. N., First Nat. Bk. Bldg.
McCLELLAN, CLIFFORD, Mills Bldg.
McCLYMONDS, J. W., Flood Bldg.
McDONNELL, HERBERT L., 299 Geary
McGUIRE, W. L., 512 Crocker Bldg.
McNUTT, Dr. W. F., 1055 Pine.
McPHEE, DANIEL, 1350 16th.
MEECH, WM. R., 653 Market.
MELSTED, LESTER S., 660 Market.
MERRILL, E. H., 461 Market.
METLAR, E. F., 1228 Flood Bldg.
METSON, W. H., Balboa Bldg.
METZNER, WM., 515 Market.
MEYER, ARTHUR, 235 California.
MEYERFIELD, MORRIS, Jr., Orph. Thea.
MEYERS, JNO. J., 1217 Humb. Bk. Bdg.
MEYERSTEIN, A. L., West. Met. N. Bk
MEYERSTEIN, JOSEPH C., 110 Sutter.
MIDDLETON, JOHN, 822 Crocker Bldg.
MILLER, R. E., 611 Mission.
MOORE, CHAS. C., 99 First.
MOORE, ROBT. B., 657 Bryant.

MEMBERS—(Continued)

MOREHOUSE, C. C., 202 Crocker Bldg.
MOREHOUSE, G. W., 148 Davis.
MORFFEW, Dr. THOMAS, 323 Geary.
MORONEY, J. FRANK, 454 California.
MORRIS, LEON E., Russ Bldg.
MORRIS, W. B., 125 Beale.
MORSE, I. J., 200 Van Ness Av.
MORTON, Dr. A. W., Butler Bldg.
MORTON, THOS. J., 500 Eddy.
MOSS, H. A., 339 Montgomery.
MURRAY, W. E., Care Club.
NAPTHALY, SAM L., 347 Grant Av.
NATHAN, H., 1228 James Flood Bldg.
NEAL, GEO. F., 66 Fremont.
NEWBAUER, H. W., 1914 Sacramento.
NORTON, H. C., 9 Beale.
OPPENHEIMER, LEOPOLD, Flood Bldg.
OSGOOD, CHAS. P., Wells Fargo Bldg.
PANARIO, G. J., 460 Montgomery.
PARKER, CHALLEN R., 1 Sansome.
PARKER, F. C., 815 Battery.
PATTERSON, D. J., Mech. Inst. Bldg.
PAYNE, Dr. CLYDE, Mills Bldg.
PEIXOTTO, E. D., Russ Bldg.
PERINE, Col. G. M., 100 Market.
PERNAU, H. F., 423 Hayes.
PIERCE, O. D., 110 Front.
PIKE, A. W., 786 Mission.
PINKHAM, Dr. CHAS. B., 135 Stockton
PIPPY, Col. GEO. H., Humb't Bk. Bldg.
PLANT, J. W., 644 Monadnock Bldg.
PLATT, Dr. F. L., 710 Elkan Gunst Bldg.
POCKWITZ, LEO., 576 Sacramento.
POLK, WILLIS, Merch. Exch. Bldg.
PORTER, W. S., Wells Fargo Bldg.
PREBLE, ERNEST A., 1400 Market.
PURRINGTON, C. W., 121 Clay.
RAISCH, ALBERT J., 109 Montgomery.
RECORDS, EDWARD, 239 Grattan.
REESE, E. L., Union League Club.
REGENSBURGER, Dr. A. E., 166 Geary.
REGENSBERGER, Dr. M., 209 Post.
REINSTEIN, Dr. A. H., 2597 Sacramento.
RICH, A. J., 121 Sutter.
RITCHIE, R. R., 878 Market.
RIXFORD, E. H., Kohl Bldg.
ROCHAT, E., 1537 Bush.
ROHLFFS, W. V., 2800 Van Ness Av.
ROLPH, JAMES, Jr., 310 California.
ROOS, A., Market and Stockton.
ROOS, L. L., Market and Stockton.
ROSENFELD, H, 1024 Merch. Ex. Bldg.
ROSENFELD, LOUIS, Mer. Ex. Bldg.
ROSENTHAL, M., 55 Battery.
ROSSI, ANGELO J., 123 Kearny.
ROTHSCHILD, JOHN, Market and Spear.
ROTHWELL, J. P., 280 Battery.
ROWE, PURCELL, Monadnock Bldg.
RUCKSTELL, JOHN R., 306 Call Bld.
RULOFSON, A. C., Sr., Monadnock Bld.
RUSSELL, A., 1301 Metropolis Bld.
RYAN, D. A., Humboldt Bk. Bldg.
SALOMON, Dr. MAX, Head Bldg.
SAMUELS, J. L., O'Farrell and Stockton.
SANFORD, R. L., 723 Monadnock Bldg.
SARGENT, GEO. C., Mec. Ins. Bldg.
SARONI, LOUIS, 735 Battery.
SAUNDERS, E. V., 150 Post.
SAWYER, W. F., 333 Kearny.
SAYLOR, W. H., 78 Clay.
SCALES, H. H., 144 King.
SCHAERTZER, H. C., Humb't. Bk. Bldg.
SCHUCKING, T. E., Market and Mason.
SCOTT, JOHN T., Main and Howard.
SCRIBNER, OTHELLO, 85 Second.
SEELEY, JOSEPH, Post & Van Ness.
SHAW, Judge LUCIAN, Supreme Court.
SHERMAN, C. H., U. S. Mint.
SHERMAN, F. P., 114 Sansome.
SHIELDS, A. M., Crocker Bldg.
SHORTRIDGE, S. M., Chronicle Bldg.
SIMON, M., 1042 Haight.
SIMS, J. C., 912 Call Bldg.
SIMS, W. M., 14 Montgomery.
SKINKLE, A., 3580 Clay.
SLACK, Judge C. W., 504 Kohl Bldg.
SLOSS, LEON, 310 Sansome.
SLOSS, LOUIS, 310 Sansome.
SLOSS, Judge M. C. Supreme Court.
SMITH, C. C., 1244 Flood Bldg.
SMITH, EDWIN V., 71 First.
SMITH, H. W., 256 Russ Bldg.
SMITH, LEON, Union League Club.
SMITH, Col. R. H., 760 Market.
SPALDING, E. B., 159 New Montgomery.
SPECK, JOHN H., 125 Sutter.
SPRECKELS, A. B., 100 Davis.
SPRECKELS, J. D., 100 Davis.
SPRECKELS, J. D., Jr., 90 Clay.
SPRINGER, A. C., 2301 Green.
SPROULE, WILLIAM, Flood Bldg.
STALLMAN, CHAS. C., 400 Mission.
STANTON, L. E., 22 Powell.
STEINHART, I., 1 Sansome.
STEINMAN, B. U., Union Trust Co.
STONE, Gen. GEO., Custom House.
SUMNER, Dr. P., City of Paris Bldg.
SWEENEY, EDW., U. S. Mint.
TALBOT, F. C., Foot of 3rd St.
TAUSSIG, H. A., N. W. Cor. Main & Mis'n.
TAUSSIG, R. J., N.W. Cor. Main & Mis'n.
TAUSZKY, E., Wells Fargo Bldg.
TERBUSH, G. F., 1st Nat. Bank Bldg.
THAYER, RUFUS, Head Bldg.
THURSTON, GEO. P., 2900 Clay.
TITTLE, H. S., 229 Minna.
TOKLAS, FERDINAND, care Club.
TOWLE, G. W., 2500 Broadway.
TOWNE, PERCY E., 405 Chronicle Bldg.
TRAVIS, W. E., Van Ness & G. G. Avs.
TREADWELL, E. F., Merch. Exch. Bldg.
TRYON, E. H., Chronicle Bldg.
TUM SUDEN, OTTO, 625 Market.
TUM SUDEN, PETER O., 625 Market.
TURNER, A. H., Grant Av. and Post.
ULRICH, J. A., 45 Kearny.
UNDERHILL, H. B., Mer. Ex. Bldg.
VAIL, FRANK A., 755 Mission.
VAIL, STANLEY M., 755 Mission.
VAN DER NAILLEN, E. L., Oakland.
VON RHEIN, F. L., 141 Sutter.
VOORSANGER, A. W., 340 Sansome.
VOORSANGER, Dr. W. C., Hastings Bldg.
VOYCE, ALFRED, Jr., 62 Post.
WALTER, JOHN I., 100 Stockton.
WARD, C. H., 225 Sansome.
WALLS, JOHN A., 312 Bush.
WASHBURN, L. A., Wells Fargo Bldg.
WEAVER, C. N., Fremont and Mission.
WEBB, Gen. U. S., Humboldt Bank Bldg.
WEBSTER, WALTER B., 557 Market.
WEINSTOCK, H., 569 Golden Gate Av.
WENDLING, GEO. X., 1223 Flood Bldg.
WERNER, FRANK P., 762 Market.
WEST, E. L., 54 Kearny.
WETHERBY, W. T., Sanborn, Vail & Co.
WESTON, CHAS. V., 1st Nat'l Bank Bld.
WESTPHAL, Dr. O. F., 275 Post.
WEYL, BERTIN A., Chronicle Bldg.
WHEELER, CHAS. S., 14 Montgomery.
WHITE, JAMES A., Mills Bldg.
WILCOX, CHAS G., 1211 Flood Bldg.
WILLIAMS, E. H., 615 Phelan Bldg.
WILLIAMSON, C. Y., 1488 Larkin.
WILSON, C. H., Kohl Bldg.
WILSON, FRED'K A., 1177 Turk.
WILSON, J. C., Mills Bldg.
WISE, OTTO IRVING, 1st Nat. Bk B.
WOLF, E. MYRON, 1st Nat. Bank Bldg.
WOLFE, EDWARD D., 714 Kohl Bldg.
WOLFE, E. I., Mills Bldg.
WOLFF, WM., 52 Beale.
WOLLBERG, A. S., 324 Bush.
WOOD, C. J., 812 Kohl Bldg.
WOODS, F. N., Jr., 714 Pacific Bldg.
WOODWARD, T. P., 707 Merch. Ex. Bld.
WOOSTER, CLARENCE M., 702 Market.
WORDEN, H. B., 16 California.
WRIGHT, C. S., 2198 Geary.
WRIGHT, F. F., Care Club.
WRIGHT, CHARLES, 180 Jessie.
WRIGHT, JOHN M., 824 Crocker Bldg.
YOUNG, A. L., 26 Fremont.

SUBURBAN MEMBERS.

ABBOTT, WM. M., 85 Second.
ADAMS, EDSON F., Oakland, Cal.
ALLEN, E. T., Sonoma, Cal.
ANGELOTTI, Judge F. M., 85 Second.
AUBURY, L. E., Ferry Bldg.
AVILA, HENRY, Ellis & Powell.
BAKER, E. E., 216 Balboa Bldg.
BAKER, W. H., Berkeley, Cal.
BARNESON, Capt. JOHN, 149 California.
BAXTER, GEO. P., Berkeley, Cal.
BELCHER, WILLIAM J., Care Club.
BERGER, OTTO, Mission & First.
BIBBINS, T. E., 14 Montgomery.
BISHOP, S. A., 818 Crocker Bldg.
BLAIR, RALPH K., 68 Fremont.
BOLTON, A. E., 928 Monadnock Bldg.
BOOLE, FRED. W., Merchants Ex. Bldg.
BOOTH, S. F., 42 Powell.
BOYER, W. E., Fruitvale, Cal.
BRACKETT, W. K., Oakland.
BRANDT, MAURICE, 68 Post.
BREWSTER, J. B., Mills Bldg.
BROAD, ALFRED F., 53 3rd.
CARMANY, J. W., Cupertino, Cal.
CHILCOTE, G. H., 565 Market.
CHRISTENSEN, CHAS., 241 Sansome.
CHURCH, CHAS E., Sausalito.
CLARK, GEORGE D., 116 Natoma.
CLARK, HORACE S., 839 Pacific Bldg.
COKE, Dr. P. S., 1115 Broadway.
COLLINS, D. EDWARD, Oakland, Cal.
CONNOR, S. B., 2009 Central, Alameda.
COXHEAD, A., Cloyne Court, Berkeley.
CREED, WILLIAM H., Berkeley.
CROSS, R. H., 645 Mills Bldg.
CUMBACK, W. E., Oakland.
CUNNINGHAM, H. L., 706 Chronicle Bg.
CUTTING, FRANCIS, 510 Kohl Bldg.
CUTTING, H. C., 777 Monadnock Bldg.
DAM, F. H., 945 Pacific Bldg.
DANIELS, M. R., 517 Monadnock Bldg.
DAVIS, BURT L., 507 Montgomery.
DAVIS, J. W., 146 Grant Av.
DAY, CLINTON, 14 Montgomery.
DECKER, Dr. CHAS. W., Phelan Bldg.
DELANO, M. A., Box 315, Palo Alto, Cal.
DENSON, Judge S. C., Monadnock Bdg
DINSMORE, GEO. B., 312 California.
DIXON, R. V., 1st Nat'l Bank Bldg.
DODGE, GEO. A., 68 Post.
DOE, CHAS. P., care North Pac. S. S.
DOHERTY, E. L., 409 Mutual Bank Bldg.
DOHERTY, J. C., 908 Broadway, Oakld.
DOLLIVER, JOHN W., 201 Sansome.
DREDGE, THEO. F., 749 Monadnock Bld.
DUNANN, CHARLES D., 112 Market.
DUCAN, D., 211 Sansome.
DUTTON, L. B., Chronicle Bldg.
EASTON, G. H., 112 Market.
EPPINGER, H, Jr., 320 Oak,d Av., Oakl,d.
EVANS, C. H., 185 Fremont.
EVERSON, WALLACE, 519 California.
FIELD, RUSSELL B., 739 Mills Bldg.
FISHER, DON G., 914 Kohl Bldg.
FLOOD, Dr. A. M., 240 Stockton.
FORD, Dr. CHAS. F., 166 Geary.
FOWDEN, FRANK, 44 Second.
FREER, BURR W., 717 Market.
FRICKE, J. W., 367 Market.
FRICK, W. P., 209 Union Sav. Bk., Oak'd.
FUNGE, W. W., Jr., Monadnock Bldg.
GARDNER, CHAS. F., 845 Pacific Bldg
GARTHWAITE, J. W., First Nat. Bk. Bg.
GASKILL, VARNEY W., 830 Market.
GAYLORD, ROBT. B., 1st Nat. Bk. Bldg.
GIER, Col. T., 1225 Braodway, Oakland.
GIGNOUX, ROBT. M., 208 Lick Bldg.
GILBERT, FRANK L., 401 Sansome.
GOODWIN, B., 241 Sansome.
GOTTFRIED, T., 55 Main.
GRAVES, W. E., 717 Market.
GREAVES, T. T., 744 Phelan Bldg.
GREEN, MILTON, J., Mills Bldg.
GROWALL, W. L., Mut. Sav. Bank Bldg.
GUTSCH, GUSTAV, Chronicle Bldg.
HAINES, Dr. B. W., 323 Geary.
HALL, E. J., 517 Market.
HAMMERSMITH, J. A., 405 Whitney Bld
HART, E. H., Chronicle Bldg.
HASKELL, A. S., Santa Cruz, Cal
HEIDT, JOHN W., 153 First.
HENES, LOUIS G., 249 Monadnock B.
HICKEY, HENRY, B., 818 Crocker Bldg.
HIDECKER, C., 946 Monadnock Bldg.
HILL, JOHN C., 532 Market.
HILLIS, C. C., 730 Mission.
HOLCOMB, R. A., 24 California.
HOLMES, C. E., Foxcroft Bldg.
HOOPER, C. A., Balboa Bldg.
HOYT, H. P., Monadnock Bldg.
HUDDART, F. H., 2519 Parker, Berkeley.
HUGGINS, A. W., 150 Post.
HUNT, REUBEN, G., Mills Bldg.
HUTCHINS, CLINTON J., Foxcroft Bld.
INNES, M., 218 Kohl Bldg.
JOHNSTON, JAMES C., 343 Sansome.
KELLEY, F. W., 366 Pacific Bldg.
KENDALL, A., 2nd and Grove, Oakland.
KERGAN, HENRY S., Oakland.
KNOWLAND, Hon. J. R., Alameda.
KOLLMYER, W. B., Monadnock Bldg.
LAMOND, A. S., 206 Natoma.
LEWIS, Dr. A. N., 1625 Central, Alameda.
LEWIS, J HALL, Pacific Bldg.
LILLARD, O. W., Atlas Bldg.
LILLICK, IRA S., 524 Kohl Bldg.
LINDLEY, MORTON, Oakland.
LOVELAND, Col. H. D., 1st Nat. Bk. Bld
LYDDANE, GEO. V., 503 Market.
LYON, Capt. L. E., Menlo Park, Cal.
MAHONY, W. H., Larkspur, Cal.
MANSFIELD, N. T., 2124 Parker, Berk'y.
MARCUS, A. J., 416 Battery.
MARTIN, W. J., Union League Club.
MARTIN, WM. J., South San Francisco
MAURER, CHARLES J., Alameda.
MAXFIELD, H. U., 607 Monadnock Bldg.
MAXWELL, W. B., 41 1st.
McBAIN, JOHN, Menlo Park, Cal.
McCULLOCH, Capt. T. E., Ferry P. O.
McKENZIE, G. S., 625 Market.
McNEILL, C. C., 365 Market.
McPIKE, HENRY H., 221 Sansome.
MEALS, A. N., 2586 Pine Av., Berkeley.
MELVIN, Hon. H. A., Wells Fargo Bldg.
MERRITT, M. D., 617 Mission.
MEYERS, HENRY H., 412 Kohl Bldg.
MOORE, A. J., 29 Bacon Block, Oak.
MOORE, C. M., 703 Mills Bldg.
MORGAN, W. O., 408 Blair Av., Piedmont.
MORRISON, Col. E. C., 301 California.
MOTT, Hon. F. K., 1060 Broadway, Oak'd.
MURTON, GEO. T., 150 Post.
NASON, A. G., Merchants Ex. Bldg.
NATHAN, LOUIS, 542 Mills Bldg.
NAYLOR, CHARLES E., Sheldon Bldg.
NEWTON, GEO. F., 735 Battery.
NOBLE, HARRY W., 2nd & Townsend.
NORTH, H. H., Berkeley.
OSBORN, J. S., 538 Mills Bldg.
PAINTER, EDGAR, 514 Kohl Bldg.
PATTON, C. L., Claus Spreckels Bldg.
PERHAM, GEORGE L., 3550 19th.
PERKINS, GEORGE C., 24 Market.
PERRY, ANTONIO, 561 6th.
PERRY, GEORGE O., 422 Montgomery.
PERRY, R. A., 718 Mch'ts. Ex. Bldg.
PETTES, WM. E., Postal Tel. Bldg.
PHELPS, GEO. W., Seaside, Cal.
PHILLIPPS, FRANCIS G., 847 Mills B.
PLYMIRE, Dr. D. B., Phelan Bldg.
POWELL, HOWELL A., 1025 Mills B.
PRICE, F. C., 59 3rd.
RICHARDS, A. C., Oakland.
RICHARDS, J. W., Berkeley, Cal.
RICHARDSON, W. A., 68 Post.
RIEGER, WM., 120 1st.
ROBBINS, M. H., Jr., Bay & Stockton
ROBINSON, LEONARD, 86 3rd.
RODDEN, Dr. GEO. F., 177 Post.
SAINT, W. W., 30 California.
SANBORN, W. D., 795 Market.
SANDERSON, A. A., 362 Russ Bldg.
SANDERSON, A. G., 301 California.
SAURMAN, A. B., 511 Shreve Bldg.
SAYRE, F. F., 1115 1st Nat. Bank Bldg.
SCHULZE, HENRY A., East Oakland.
SCHEER, G. A., 126 Front.
SCHLESINGER, A. C., 349 Pacific Bldg.
SCHLOSS, Dr. A., Butler Bldg.
SCHMIDT, WM. F., 36 Powell.
SCOTT, W. R., 1026 Flood Bldg.
SCOTT, W. H., 7th & Townsend.
SHAW, A. E., 375 Sutter.
SHELDON, FRANK P., 461 Market.

SUBURBAN MEMBERS (CONTINUED).

SIMONS, D. P., 1109 Crocker Bldg.
SIMONDS, S. E., 114 Sansome.
SLADE, S. E., 112 Market.
SLY, L. H., Monadnock Bldg.
SMITH, C. L., 702 Market.
SMITH, J. H., Hotel Carlton, Berkeley.
SNEATH, GEO. R., 420 8th.
SNELLING, J. F., Oakland, Cal.
SNYDER, C. H., 607 Humboldt Bnk. Bldg.
SOUTHARD, Dr. W. F., 701 Phelan B.
SPROUT, SIDNEY, 619 Crocker Bldg.
STARKE, Dr. E. A., 2655 Dwight, Berk.
STATELER, T. K., 685 Market.
STEVENSON, H. G., 1128 Mch'ts Ex. Bldg.
STODDARD, ELGIN, 99 First.
STRATTON, F. S., U. S. Custom House.
SUMNER, COL. F. W., 220 Townsend.
SUTTON, CHARLES, Oakland.
SUTTON, CHAS., 404 Oakland Av., Oakl.
TASHEIRA, LEWIS, 403 Crocker Bldg.
TAYLOR, Dr. A. MILES, Head Bldg.
TAYLOR, HENRY W., 505 Phelan B.
THORBURN, CHARLES R., Santa Cruz.
TREAT, A. J., 622 Monadnock Bldg.
THRELKELD, M. C., Wells Fargo Bldg.
TIFFANY, W. Z., Sausalito, Cal.
TREWAVOS, JOHN, 26 Montgomery.
TUCKER, A. J., Care Club.
TYSON, ROBERT J., 101 Market.
UNDERHILL, R. L., 625 1st Nat. Bk Bld.
VANCE, E. H., 1405 Webster, Oakland.
VESPER, KARL H., Postal Tel. Bldg.
VOORHEES, W. R., 833 Market.
WALTER, C. R., O'Farrell & Stockton.
WALKER, P. J., Monadnock Bldg.
WATERHOUSE, C. J., Oakland.
WATERMAN, AUGUST, 264 Russ Bldg.
WEBER, C. F., 365 Market.
WETMORE, C. J., 42 Davis.
WESTON, J. C., 995 Market.
WHITMORE, WELLES, Oakland, Cal.
WILLCOX, G. M., 623 Chronicle Bldg.
WILLETT, WALTER M., 133 First.
WILLIAMS, C. H., 767 Mission.
WINSBY, ENOCH, Oakland.
WINTERBURN, J. C., 514 California.
WIST, EDW. F., 1115 1st Nat. Bk B.
WOLFE, F. W., Bank of California.
WRIGHT, G. ALEX., 571 California.

STATE MEMBERS.

AYERS, C. W., Moran, Kern Co., Cal.
BAKER, C. H., Box 899, Tonopah, Nev.
BALLOU, GEO. H., San Diego, Cal.
BARD, HON. THOS. R., Hueneme, Cal.
BARHAM, J. A., Santa Rosa, Cal.
BARNARD, T. H., Chico, Cal.
BARRELL, EDW. C., Colusa, Cal.
BEAN, BARTON T., Kohl Bldg.
BELSHAW, C. M., Antioch, Cal.
BENNETT, IRA B., Sanger, Cal.
BERRY, CLARENCE J., Los Angeles.
BILLING, F. W., Santa Cruz, Cal.
BLODGETT, H. A., Box N, Bakersfield.
BLUM, ISADOR, Vacaville, Cal.
BLUM, JACOB, Vacaville, Cal.
BOOLE, F. A., Camino, Cal.
BOYNTON, A. E., Oroville, Cal.
BRANCH, L. C., Visalia, Cal.
BREUNER, L. F., Secramento, Cal.
BRANSTETTER, L. P., San Jose, Cal.
BRIGGS, CARL R., Redding, Cal.
BRIZARD, H. F., Arcata, Cal.
CAMPBELL, J. H., Pasadena, Cal.
CAMPBELL, S. A., Eureka, Cal.
CARLOCK, M. E., Napa.
CARTER, L. L., Care Club.
CARTER, ROYLE A., Box 665, Fresno.
CAUGHEY, F. L., Ukiah, Cal.
CHADDOCK, J. L., Berkeley, Cal.
CHAPIN, W. W., Sutter Club, Sac., Cal.
CHINN, F. C., Sacramento, Cal.
CHIPMAN, Gen. N. P., Sac., Cal.
CHURCHILL, E. W., Napa, Cal.
CHURCHILL, H. C., Sierra Madre, Cal.
CLARK, C. D., Stockton, Cal.
CLARK, THOS. Placerville, Cal.
CLARK, W. R., Sacramento, Cal.
CLAYTON, W. S., 1st Nat. Bk., San Jose.
CLOUGH, F. M., Oakland, Cal.
COGGINS, CLIFFORD, Imperial, Cal.
COGGINS, L. Y., Igerna, Cal.
COLBY, C. B., Box 254, Bakersfield.
COLEMAN, S. WALDO, Santa Cruz,
COLLIER, D. C., San Diego, Cal.
CONKLIN, L. W., Loyalton, Cal.
COOMBS, F. L., Napa, Cal.
CRANE, A. L., Sacramento, Cal.
CROWDER, SMITH, Oakland, Cal.
CUTTER, WM. M., Marysville, Cal.
DAUGHERTY, G. A., Salinas, Cal.
DE LONG, D. M., Coalinga, Cal.
DEMING, B. B., East Auburn, Cal.
DENNIS, WILFORD, Berkeley, Cal.
DETERT, W. F., Jackson, Cal.
DEVLIN, FRANK R., Fairfield, Cal.
DINKELSPIEL, E., Suisun, Cal.
DRUFFLE, D. O., Santa Clara, Cal.
DUCKWORTH, S. J., Watsonville, Cal.
EVERDING, J. C., 48 Clay.
FAIRBANK, H. A., 124 K. St., Sac.
FELDHEIM, S. N., Oroville, Cal.
FELTS, G. W., Los Angeles, Cal.
FERGUSON, J. G., Clovis, Cal.
FINAN, Dr. A. P., Vacaville, Cal.
FINNELL, JOHN, Red Bluff, Cal.
FISHER, EDW., Vacaville, Cal.
FLINT, Hon. FRANK P., Los Angeles.
FLINT, Hon. THOS. Jr., San Juan, Cal.
FOGG, E. W., Oroville, Cal.
FORBES, E. A., Marysville.
FORGEUS, J. W., Santa Cruz, Cal.
FOSTER, E. C., Madera, Cal.
FOTHERINGHAM, C. A., Vacaville.
FRANKS, FRED L., Antioch, Cal.
FREE, ARTHUR M., San Jose, Cal.
FREEMAN, FRANK, Willows, Glenn Co.
FULLER, C. A., Box 34, Bakersfield.
FULLER, H. HALE, 737 Howard.
FULLER, S. W., 721 Howard.
GARDNER, J. E., Watsonville, Cal.
GEISENDORFER, G., North Bend, Ore.
GERBER, WM. E., Sacramento, Cal.
GLIDE, J. H., Dixon, Cal.
GOODMAN, H. P., Napa, Cal.
GORDON, F. V., Los Angeles, Cal.
GRAY, JUDGE JOHN C., Oroville, Cal.
GRAY, J. E., Bakersfield, Cal.
GRAY, W. A., Los Angeles, Cal.
GREEN, LEWIS L., Oroville, Cal.
GREEN, R. M., Oroville, Cal.
GUIBERSON, N. G., 1001 Kohl Bldg.
GUIBERSON, S. A. Jr., Coalinga, Cal.
HAMMON, W. P., 310 Sansome.
HARRINGTON, E. H., Jackson, Cal.
HARRINGTON, G. M., Bay Point, Cal.
HARTMAN, ISAIAH, Boulder Creek, Cal.
HARVEY, F. H., Galt, Cal.
HAWK, Capt. E. L., Sacramento.
HAYES, Hon. E. A., San Jose, Cal.
HAYES, J. O., San Jose, Cal.
HENNESEY, Dr. E. Z., Napa, Cal.
HENRY, J. H., Templeton, Cal.
HICKMAN, J. O., Hanford, Cal.
HILBORN, E. P., Sutter Club, Sac., Cal.
HILBY, FRANCIS M., Montgomery, Cal.
HOCHHEIMER, A., Willows, Cal.
HOGAN, Dr. JAMES J., Vallejo, Cal.
HOLT, P. E., Stockton, Cal.
HORTON, C. E., Alameda, Cal.
HOUGHTON, H. C., Los Gatos, Cal.
HOWARD, J. F., Los Angeles, Cal.
HOYLE, JOHN E., San Quintin, Cal.
HUTCHENS, F. B., Los Angeles.
ISAAC, F. N., Hanford, Cal.
JACK, R. E., San Luis Obispo, Cal.
JACKS, R. C., Monterey, Cal.
JACKS, WILL, Monterey, Cal.
JOHNSON, ROBERT A., Bay Point, Cal.
JOHNSTON, G. A., Los Angeles, Cal.
JONES, CARL N., 1100 Page.
JONES, ELMER, Bakersfield.
JONES, J. S., 1540 K St., Fresno.
JONES, MADISON RALPH, Martinez, Cal.
JONES, T. H. R., Angels, Cal.
KAERTH, J. W., Colusa, Cal.
KEITH, JOHN M., Bakersfield.
KENNEDY, GUY R., Chico, Cal.
KENT, CHAS. S., Head Bldg.

STATE MEMBERS (CONTINUED).

KIMBLE, CHARLES A., Hanford, Cal.
KING, A. D., Bakersfield, Cal.
KING, E. B., Bakersfield.
KING, GORHAM K., Red Bluff, Cal.
KRON, H. F., 121 Clay.
LANKERSHIM, Col. J. B., Los Angeles
LAST, C. F. A., 129 N. Main, Los Angeles.
LAUCK, Gen. J. B., 1734 Golden Gate Av.
LEACH, M. A., Hilt, Cal.
LEE, WM. G., Auburn, Cal.
LEVINSKEY, A. L., Stockton, Cal.
LOFGREN, A. N., Bay Point, Cal.
LORIGAN, Hon. W. G., San Jose, Cal.
LUCHSINGER, J. J., Vallejo, Cal.
LUMLEY, A. M., Porterville, Cal.
LYON, W. P., Eden Vale, Cal.
MACDONALD, L. M., Livermore, Cal.
MANNON, J. M., Ukiah, Cal.
MARTIN, F. J., Angels, Cal.
MAU, CHAS. A., Los Angeles, Cal.
MAY, A. P., Coalinga, Cal.
MAYS, Dr. W. H., Newman, Cal.
McBRIDE, C. G. H., San Jose, Cal.
McCURDY, E. S., Amador City, Cal.
McKEE, Dr. J. A., Sacramento, Cal.
McKEVITT, F. B., Sacramento, Cal.
McKINLAY, Hon. D. E., U. S. Surv. Off.
McKINLEY, J. W., Los Angeles, Cal.
McLEOD, J. M., Los Angeles, Cal.
McRAE, P., Hanford, Cal.
MEEK, BERT B., Oroville, Cal.
MELONE, HENRY C., Napa, Cal.
MEREDITH, J. M., Supreme Court, S. F.
MERRITT, E. C., Santa Rosa, Cal.
MERRYMAN, R. C., Exeter, Cal.
MOREY, JOHN J., Watsonville, Cal.
MOSS, S. A., Alaska Com. Bldg.
MOTHERAL, GRAHAM, Hanford, Cal.
MULLER, M. W., Box 1291, Fresno, Cal.
MURPHEY, Judge J. D., Bridgeport.
MURRY, GEO. G., Porterville, Cal.
NEWCUM, W. A., 1821 M St., Sac., Cal.
NORMAND, G. H., Santa Cruz.
NUTTER, E. C., Los Angeles, Cal.
NICHOLS, Maj. A. L., Chico, Cal.
O'BRYAN, W. H., Los Angeles, Cal.
OLCESE, L. V., Bakersfield, Cal.
OLIVER, EMERY, Sacramento, Cal.
PABST, R. A., Orland, Cal.
PARKER, W. B., Vacaville, Cal.
PATRICK, A. R., 268 Market.
PEASE, CHARLES J., Olema, Cal.
PECKHAM, E. F., Union League Club.
PENDLETON, C. W., Los Angeles, Cal.
PENFIELD, B. L., 504 Merch. Exch. Bld.
PENNYCOOK, W. D., Vallejo, Cal.
PETERS, J. A., Los Angeles, Cal.
PETTUS, T. A., Kerman, Cal.
PHILLIPS, W. W., Fresno, Cal.
PIERCE, LEWIS, Suisun, Cal.
PIERCE, WILLIAM, Suisun, Cal.
PLUMMER, H. C., Placerville, Cal.
PORTER, Hon. W. R., 1st Nat. Bk. Bldg.
POWER, HAROLD T., East Auburn, Cal.
PRESCOTT, F. DEANE, Fresno, Cal.
PRESTON, J. W., Ukiah, Cal.
PRYOR, Hon. J. H., Pasadena, Cal.
RAMBO, W. T., San Jose, Cal.
RAMSEY, T. H., Red Bluff, Cal.
RICH, CHARLES, S., Sacramento, Cal.
RIGGS, A. S., 471 Fell.
ROBB, WILLIAM B., Los Angeles, Cal.
ROBERTSON, J. S., Hanford, Cal.
ROGERS, JOHN E., Hanford, Cal.
ROGERS, J. N., Vacaville, Cal.
ROSENDALE, C. B., Salinas, Cal.
RYLEY, SAMUEL P., Stockton, Cal.
SAGE, WM. A., Hanford, Cal.
SCARFE, GEORGE, Nevada City, Cal.
SCHLINGMAN, J. F., Mill Valley, Cal.
SCOTT, E. L., Visalia, Cal.
SELVEGE, Hon. T. H., Eureka, Cal.
SHANNON, W. W., Sacramento, Cal.
SHEEHAN, Gen. J. F., Veterans' Home,
SHORT, Hon. FRANK H., Fresno, Cal.
SMITH, HOWARD B., Colton, Cal.
SMITH, HOWARD S., Suisun, Cal.
SPALDING, W. R., Visalia, Cal.
SPENCE, J. U., Suisun, Cal.
SQUIER, E. W., Santa Barbara, Cal.
STANTON, Hon. P. A., Los Angeles.
STEARNS, A. G., Los Angeles, Cal.
STEELE, E. W., San Luis Obispo, Cal.
STEELE, R. E., Torquay, Cal.
STEINMETZ, D. H., Sonora, Cal.
STEVENS, A. F., Healdsburg, Cal.
STEWART, GEORGE R., Newman, Cal.
STEWART, JAMES D., Gold Run, Cal.
STEWART, W. H., Los Angeles, Cal.
STONE, Dr. E. E., Napa, Cal.
STOUT, Dr. GEO. W., Ukiah, Cal.
SWANTON, FRED W., Santa Cruz, Cal.
SWIFT, H. W., Fresno, Cal.
SWISLER, C. A., Sacramento, Cal.
TALBOT, JAS. A., Los Angeles, Cal.
TAYLOR, R. S., Yreka, Cal.
THAYER, A. A., Grimes, Colusa Co., Cal.
THOMPSON, THOMAS H., Tulare, Cal.
THORP, HARRY, Sacramento. Cal.
THURMAN, W. B., Madera, Cal.
TREGLOAN, JOHN R., Amador Cal.
TRENT, L. C. Reno, Nev.
TUMAN, G. E., Fruitvale, Cal.
UREN, C. E., Shawmut, Cal.
VAN NEST, Col. G. C., Los Angeles, Cal.
VOORHEIS, Hon. E. C., Sutter Creek.
WAITE, M. P., Los Angeles, Cal.
WAGENHEIM, E. S., Newman, Cal.
WEBSTER, FRANK E., Head Bld., S. F.
WEED, HORACE A., Dunsmuir, Cal.
WHEELER, A., Los Angeles, Cal.
WHITAKER, JOS., Galt, Cal.
WILHOIT, A., Mountain View, Cal.
WILKINS, J. M., Sacramento, Cal.
WILMETH, T. B., c|o Club.
WILLIAMS, G. M., Santa Barbara, Cal.
WILSON, Dr. J. W., Oroville, Cal.
WILSON, W. D., Los Angeles, Cal.
WINDSOR, F. E., Los Angeles, Cal.
WISNER, C. B., Los Angeles, Cal.
WOOD, H. W., Salinas, Cal.
WOODRUM, DONALD, Oroville, Cal.
WOOLEY, V. S., Chico, Cal.
WORSWICK, W. H., Fresno, Cal.
YANCEY, J. C., Los Angeles, Cal.
ZAK, FRANK, New York City, N. Y.

ABSENT MEMBERS.

ANDERSON, ALDEN, Sacramento, Cal.
ARNDT, Dr. H. R., Cleveland, Ohio.
BICKEL, HOMER T., Hermosillo, Mex.
BRUNNER, H., 532 Market.
ELLERY, GEORGE W., 48 Geary.
FERGUSON, JAS. C. H., Monadnock Bld.
HECHT, JOEL K., Kohl Bldg.
HECHT, BERT R., 707 Kohl Bldg.
HENSLEY, G. A., Pall Mall, London, Eng.
HUMPHREY, C. F., 625 Market r 715.
KAHN, Hon. JULIUS, 2712 Webster.
LEGALLET, ARTHUR, 108 Sutter.
LEVY, A. S., 49 California.
MOWRY, L. I., Mexico City, Mex.
NELLIS, W. W., 899 Monadnock Bldg.
SAVAGE, M. J., 319 Lyon St.
SMITH, R. MASSON, London, Eng.
STEELE, J. C., Downieville, Cal.
SULLIVAN, H. B., Manila, P. I.
SULLIVAN, W. J., Santa Monica, Cal.
SUTRO, CHARLES, 412 Montgomery.

ARMY AND NAVY MEMBERS.

ABEL, Lieut. CHAS., Alcatraz Island.
ANDERSON, Col. Geo. L., Palo Alto, Cal.
ANDERSON, Lieut. W. H., Presidio, SF
BAYLIS, Lieut. J. S., U. S. R. C. Bear.
BERRY, Capt. J. G., U. S. R. C. Windom.
BLAKELEY, Maj. GEO., Chronicle Bldg.
BLUE, Dr. RUPERT, Washington, D. C.
BOTTOMS, Capt. S. F., Presidio, S. F.
BREWSTER, Capt. S. W., Olongapo, P. I.
BROOKS, Leut.-Col. J. C., Fort Baker.
BRODIE, Col. A. O., Chronicle Bldg.
BRUCE, L. E., U. S. S. Pennsyl.,
BURGIN, Lieut. H. T., Chronicle Bldg.
CARLETON, Capt. W. A., Presidio.
CASEY, Capt. HENRY R., 625 Taylor.
CHAPIN, Dr. C. W., Marine Hospital.
CHAPPELEAR, Capt. L. S., Presidio,
CHASE, Maj. A. W., Presidio, S. F.
COOK, Leut. T. C., Alcatraz Island.
COUNCILMAN, Lieut. H. P., Manila, P. I.
COX, Lieut. R. F., Presidio, S. F.
CRAIG, Capt. M., Chronicle Bldg.
CRISSY, Lieut. D. H., Fort Miley.
CRUSE, Lieut. FRED T., Fort Sill, Okla.
De VALIN, Dr. H., 111 New Montgomery.
DUCROT, Capt. A., Army & Navy Club.
DUNSWORTH, Lieut. J. L., Presidio.
EBERT, Col. R. G., Chronicle Bldg.
ELLIS, Lieut. J. R., Fort Baker, Cal.
FENNER, Capt. R. H., 1st Nat. Bank Bld.
FISHER, Lieut. A. G., Fort McDowell.
FULTON, Capt. JAMES M., Presidio.
FURNIVAL, Capt. RICHARD, Ft. Baker.
GASSAWAY, Dr. JAS. M., U. S. Marine Hospital.
GILLIS, Lieut. G. S., Ft. McDowell.
GILMORE, Maj. J. C., Chronicle Bldg.
GLOVER, Dr. M. W. Angel Island.
GOODFELLOW, Capt. J. C., Fort Barry.
HANSCOM, GEO. E., Mare Island,
HARVEY, Lieut. W., Alcatraz Island.
HESS, Dr. JOHN H., Fort McDowell.
HILL, HARRY W., U. S. S. Maryland.
HUNTER, Lieut. T. M., Alcatraz Island.
IRVIN, JNO., JR U. S. S. West Virgin.
JAFFE, C. E., Washington, D. C.
JOHNSON, Lieut. HARVEY F., U. S. R. C. Apache.
JOHNSON, Capt. H. H., Fort McDowell.
JONES, Lieut. E. D., U. S. S. "Bear."
JONES, Chaplain GEO. H., Presidio.
KEARNY, Dr. R. A., U. S. Mar. Hospital.
KNIGHT, Lieut. W. C., Ft. Miley, S. F.
KREBS, Capt. L. L., Fort Baker.
LONGSTREET, Capt. J., Yosemite, Cal.
LYERLY, Lieut. BALLARD, Alcatraz.
MacDONALD, Lieut. ROBT. C., M. D., Fort Baker.
MAUDLIN, Major F. G., Chronicle Bldg.
McBRIDE, Capt. JOHN, Presidio.
McCLURE, Col. CHARLES, Presidio.
McCROSKEY, Lieut. B. B., Manila, P. I.
McFADDEN, Lieut. B. C., U. S. R. C. McCulloch.
McNALLY, Capt. P., 450 Jones.
MEYER, Lieut. CHAS. B., Fort Baker.
MOORE, Lieut. J. C., Angel Island.
MORGAN, Capt. A. S., 157 Fremont.
MORRISON, Lieut. R., Presidio, S. F.
MULLEN, Lieut. GEO. C., Palo Alto, Cal.
MUNGER, Capt. F. M., Santa Rosa.
MUNROE, Capt. C. W., Appraisers Bdg
MURRAY, Maj. Gen. A., Chronicle Bld.
NICHOLS, Col. WM. A., Chronicle Bld.
NOWLEN, Capt. E. J., Angel Island.
O'KEEFE, Chaplain T. P., Alcatraz Island.
O'NEIL, Maj. J. P., Presidio, S. F.
ORD, Capt. E. O. C., Army and Navy. C.
ORD, Lieut. J. G., Presidio, S. F.
PARKER, Capt. A. A., Washington, D. C.
PEPIN, Lieut. L. D., Presidio.
PERKINS, F. K., Goat Island.
PIERCE, Lieut. J., Angel Island.
PINGER, R. W., Fort Baker.
PLATT, Capt. WILLIAM P., Presidio.
POND, Lieut. JOHN E., U. S. S. Buffalo.
PULIS, Capt. CHARLES C., Presidio.
RANDALL, Lieut. A. E., 95 Market.
REAMS, Capt. J. D., Presidio.
REED, Capt. BYRON L., Savannah, Ga.
RICKON, Capt. F. J. H., 1869 Geary.
ROACH, Lieut. P. F., U.S.R.C. McCulloch.
SCOTT, Lieut. W. J., Fort McDowell.
SHAW, Capt. F. B., Presidio.
SHEEN, Capt. H. H., Alcatraz.
SLOAN, Capt. A. B., Fort Mason.
SPURR, Capt. JOHN P., Presidio.
STAMFORD, Capt. H. W., Presidio.
STARR, Lieut. J. A., U. S. R. C. Bear.
STEELE, Capt. T. B., Presidio.
STEPHENSON, Lieut. H. W., Presidio.
STOPFORD, Capt. F. W., Presidio.
TERRY, Dr. M. C., Meiggs Wharf.
THORN, Lieut. B. C., U. S. S. Bear.
TOLES, W. W., U. S. S. Ohio, New York.
TUTTLE, Capt. F., Arctic Club, Seattle
WALDRON, Capt. L. T., Fort Baker.
WALLER, Capt. CARR W., Benicia, Cal.
WELCH, Capt. L. M., 3525 Pacific Av.
WERTENBAKER, Capt. G. L., Presidio.
WHEELER, Capt. J. M., Presidio.
WILHELM, Col. T., Haywards, Cal.
WILTERDINK, W. H., Shanghai, China.
WINTERBURN, Lieut. G. W., Angel Is'd
WISSER, Col. JOHN P., Presidio.
WOODRUFF, Gen. C. A. Veterans Home
WOODS, Capt. R. F., Ft. Worden, Wash.
WORTHINGTON, Capt. J. A., Presidio.
WRIGHT, H. T., Norfolk, Va.

European Plan Phone Sutter 2640

HOTEL SUTTER

Corner Sutter and Kearny Streets, San Francisco

Without Bath $1.50 and up New Steel Frame
With Bath $2.00 and up Fireproof, 250 Rooms

THE THIEL DETECTIVE SERVICE CO.

GENERAL DETECTIVE BUSINESS TRANSACTED

Phones Kearny 2882 and Home C 2882

OFFICES IN ALL PRINCIPAL CITIES OF U. S., CANADA, and MEXICO

SAN FRANCISCO OFFICE - - 924 PHELAN BUILDING

F. F. PHILLIPS, Manager

Plain Clothes Men Furnished for Weddings and Social Functions.

Organized January 28th, 1887.

San Francisco, Cal. Club Rooms, Merchants Exchange Building, California and Montgomery Streets. An all day Club composed of merchants, bankers and profesional men, which maintains its quarters in the financial district.

OFFICERS.

R. J. TYSON ..... President
M. H. ROBBINS, Jr. ..... Vice-President
ALLEN L. CHICKERING ..... Secretary
C. A. BARKER ..... Assistant Secretary
PROSPER P. REITER ..... Manager

BOARD OF DIRECTORS.

R. J. TYSON
M. H. ROBBINS, Jr.
ALLEN L. CHICKERING
LOUIS BLOCH
A. C. KAINS
WALTER A. STARR.
C. M. ODDIE.
WALTER SPEYER.
F. J. KOSTER.
MELVILLE DOLLAR.
P. S. TELLER.

MEMBERS.

ABELING, GEORGE, 203 California.
ABRAHAMSON, B. E., 251 Montgomery.
ABBOTT, G. D., Crocker Bldg.
ABBOT, S. LEONARD, 316 Montgomery.
ABERLING, GEO., 203 California.
ABRAHAM, CHAS. J., 643 Market.
ACKERMAN, LLOLD S., 14 Montgomery.
ADAMS, C. H., 666 Howard.
AHPEL, H. C., California and Sansome
ALBERS, FRANK, 144 Sansome.
ALBERT, D. L., Balboa Bldg.
ALEXANDER, W. M., 310 Sansome.
ALEXANDER, W. S., 406 Nev. Bk Bldg
ALLEN, CHAS. E., 255 California.
ALLEN, CHARLES R., Chronicle Bldg.
ALLEN, HORACE H., 150 Post St.
ALLEN, JAMES M., Bank of California.
ALLEN, LUCIUS, 210 California St.
ALTSCHUL, R., Anglo Lon. Paris Bank.
ALVERSON, W. W., 537 Sacramento.
ANDREWS, B. R., 759 Monadnock Bldg.
ANDERSON, F. A., 782 Monadnock B.
ANDREWS, T. P., 404 Chronicle Bldg.
ANDREWS, JESSE S., 127 Kearny.
ANEWALT, H. P., Monadnock Bldg.
ANNESLEY, A. G., 601 Mission.
APPEL, W. A., 1018 Merchants' Ex. Bldg.
APPLEGARTH, G. A., Call Bldg.
ARGUS, J. E., 601 Mission.
ARMES, GEORGE A., 311 California.
ARNSTEIN, L., 3rd and Mission.
ASBAUGH, L. E., 310 Sansome.
ASHER, A., Drumm and Washington.
ATKINS, DAVID, Kohl Bldg.
ATKINS, G. H., Kohl Bldg.
ATKINSON, J. W., 310 Sansome.
AVERY, F. M., 315 California.
AVERY, W., 335 Stockton.
AYRES, ROLLIN C., 130 Kearny.
BABIN, N. C., 423 Kearny.
BACHMAN, ARTHUR, Front & Com'l.
BACKUS, SAMUEL W., 333 Kearny.
BAGGS, MONTGOMERY, 311 California.
BAEN, CLARENCE E., Kohl Bldg.
BAIN, C. H., 175 Fremont.
BAIN, F. B., Royal Ins. Bldg.
BAKER, C. F., Crocker Nat. Bank.
BAKER, FREDERICK G., 112 Market.
BALCOM, W. E., 532 Howard.
BALDWIN, E. L., 20 Market St.
BARTH, HERMAN, 12 Geary.
BARTH, JACOB, Kohl Bldg.
BARNARD, A. F., 114 Sansome.
BARNARD, W. C., California & Front
BARNESON, JOHN, 149 California.
BARNESON, J. LESLIE, 149 California.
BARTHOLD, R. M., 1 Drumm.
BARUCH, A., 1216 Mer. Ex. Bldg.
BARUCH, FRED., Mer. Ex. Bldg.
BARUH, M. M., Jackson and Battery.
BASSICK, W. R., 311 California.
BATES, E. J., 986 Mission.
BATES, H. L. A., 343 Sansome.
BATES, HENRY S., Mer. Exch. Bldg.
BAKER, F. G., 112 Market.
BALDWIN, A. S., 318 Kearny.
BAUMGARTNER, A. C., 112 Market St.
BAUMGARTNER, J. J., Humbt. Bk B.
BAXTER, A. A., 16 California.
BAXTER, G. P., Berkeley, Cal.
BAXTER, J. H., Merchants Ex. Bldg.
BEADLE, A. W., 112 Market.
BEALES, J. T., 343 Sansome.
BEAN, B. T., Kohl Bldg.
BEANSTON, G. A., 240 California.
BECKER, P. A., 454 California St.
BEEDY, LOUIS S., 310 Sansome.
BEHR, W. G. L., 120 Market.
BELL, FRANK V., Mills Bldg.
BELL, GOLDEN W., Kohl Bldg.
BELLINGALL, P. W., 462 Battery.
BENJAMIN, EDWARD J., 320 California.
BENNETT, J. H., Pac. St. Bulkhead.
BENNETT, GEO. E., 72 Fremont St.
BENTLEY, C. H., 120 Market.
BENTLEY, R. I., 120 Market.
BERGEROT, P. A., 110 Sutter.
BERNSTEIN, S. L., 154 Sutter.
BEHREND, JULIUS, 454 Bryant.
BERRY, W. F., 464 California.
BEYFUSS, O. J., 244 California.
BILLINGS, GEORGE E., 312 California.
BISHOP, L. C., Battery & Green.
BISHOP, WILSON, Royal Ins. Bldg.
BISHOP, JOHN A., Welch Bldg.
BLACK, A. L., Bank of California.
BLACK, Dr. JAMES A., 209 Post.
BLANCHARD, H. P., 401 California.
BLAIR, GUY L., S. F. & P. SS. Co.
BLAIR, B. F., 851 Folsom.
BLAKE, J. G., Postal Tel. Bldg.
BLANK, C. A., 245 Drumm.
BLEY, JOSEPH L., 544 Sansome.
BLOCH, Dr. HERBERT I., 323 Geary.
BLOCK, LOUIS, 310 Sansome.
BLOCKLINGER, EDW. A., 602 Fife Bldg.
BLUM, LEON, 52 California.
BLUMENTHAL, EMIL, 154 Sutter.
BLUMLEIN, E., 144 Spear.
BLY, W. I., 132 Pacific
BLYMYER, G. G., 454 California.
BOARDMAN, GEO. C., 508 California.
BOGART, WM. F., Hearst Bldg.
BOGGILD, J. E., 815 Mills Bldg.
BOHRMANN, WM. C., 320 Market.
BOLDEMANN, OSCAR, 122 Front.
BOND, J. F., 144 Davis.
BONNER, CHARLES G., 112 Market.
BONNY, BRUCE, Care Shreve & Co.
BOOLE, F. W., Mer. Ex. Bldg.
BOOTH, F. E., 91 Drumm.
BORGER, LOUIS, 519 California.
BOSWORTH, E. E., 30 Fremont
BOUSHEY, HOMER, Mer. Ex. Bldg.
BOVEROUX, GEO. I., 200 Davis
BOWERS, W. F., 68 Sacramento.
BOWLES, P. E., Merchants Ex. Bldg.
BOYNTON, ALBERT E., 310 Sansome.
BRACE, H. M., Chronicle Bldg.
BRADT, G. H., 112 Market.
BRADLEY, CHARLES H., 22 Battery.
BRANDESTEIN, M. J., Spear & Mission
BRENNER, GUSTAV, Monadnock Bldg.
BRIGHT, S. L., First Natl. Bank Bldg.
BRIGGS, W. W., 165 2nd.
BRISAC, B. F., 444 California.
BROBERG, E., American Nat. Bank.
BRITTAIN, J. C., Market and Mason.

BROADWATER, JOHN C., 143 Second.
BRODERICK, W. F., 22d and Illinois.
BROOKS, C. S., 131 Leidesdorff.
BROWN, A. A., 254 California.
BROWN, ARTHUR M., 202 Sansome.
BROWN, CARL G., 416 Montgomery.
BROWN, C. L., 795 Market.
BROWN, E. W., 429 Washington St.
BROWN, FRANK L., Crocker Bldg.
BROWN, F. M., Sansome and California
BROWN, H. F., Phelan Bldg.
BROWN, HERBERT H., 222 Sansome.
BROWN, J. H., 148 First.
BROWN, THOMAS H., Mission & Spear.
BROWN, W. M., 327 California.
BROWNE, JUNIUS H., Exposition Bldg.
BUNKER, H. C., 1401 Mer. Ex. Bldg.
BRUNNER, H. J., Monadnock Bldg.
BURKHALTER, C. M., 32 Powell.
BULLOCK, T. S., Crocker Bldg.
BUNDSCHU, CARL, 20 California.
BUNKER, C. D., 544 Sansome.
BUNKER, E. A., 149 California.
BURGREN, ALBERT W., 223 Kearny.
BURCHAELL, S. W., 621 Mission.
BURGESS, ROBERT N., 1st Nat. Bk. Bldg
BURKETT, C. W., 410 Shreve Bldg.
BURKS, CHESTER W., Mer. Ex. Bldg.
BUSSE, FRANK A., 52 Beale.
BUSH, G. B., Shreve Bldg.
BUSH, S. T., Monadnock Bldg.
BUTCHER, L. H., 268 Market.
BUTLER, G. E., 356 California.
BYNUM, O. C., 714 Postal Telegraph Bdg.
CAHN, MEYER L., 751 Market.
CAMBRON, C. G., 204 California.
CAMM, CHAS. W., 93 Drumm St.
CAMPBELL, C. H., Fairfax & Rankin.
CAMPBELL, H. A., 1209 Mer. Ex. Bldg
CAMPBELL, IRA, Merchants Ex. Bldg.
CAMPBELL, M., 133 Sutter.
CANNON, E. W., Central Bk Bldg., Oak'd.
CANTELOW, H. C., 112 Market St.
CARDINELL, J. D., 579 Market.
CARHART, E. C., 419 Jackson.
CARLETON, J. B., 255 California.
CARLISLE, B. M., 251 Bush.
CARMAN, A. S., Selby, Cal.
CARPENTIER, A., 209 California.
CARPY, CHARLES, 110 Sutter.
CARRUTHERS, C. P., Alaska. Com. B
CARTER, H. V., 133 New Montgomery.
CARTER, G. H., Battery & California
CASADY, S. V., 146 Front.
CASEY, M. H., 418 Mer. Ex. Bldg.
CASTLE, ALBERT E., 149 California.
CASTLE, ARTHUR H., 149 California.
CASTLE, WALTER M., 149 California.
CASWELL, GEO. W., 530 Folsom.
CERF, MARCEL E., Royal Ins. Bldg.
CHACE, J. B., 343 Sansome.
CHADDOCK, J. L., 604 Balboa Bldg.
CHAMBERLIN, WM. R., 625 Market.
CHAPMAN, A. J., 310 California St.
CHAPMAN, W. B., Kohl Bldg.
CHASE, J. B., 343 Sansome.
CHICKERING, A. L., Merc ants Ex.
CHICKERING, W. H., Merchants Ex.
CHISHOLM, WM., Pac. Mail SS. Co.
CHOWEN, W. A., 707 1st Nat. Bk Bldg
CHRISTENSON, E. A., 110 Market.
CHRISTENSEN, CHAS., 241 Sansome.
CHRISTESON, ANDREW, 2nd & Mission.
CHRISTY, J. R., 224 Spear.
CLARK, G. D., 112 Natoma.
CLARK, CURRAN, 235 Montgomery.
CLAUSEN, J., Crocker Nat. Bank.
CLEVELAND, NEWTON, 310 Sansome.
CLOVER, J. A., 204 Pacific Bldg.
COBURN, C. W., 320 Market.
COCHRAN, W. B., Van Ness Av. & Turk.
COHEN, GABE, 653 Fillmore.
COCHRAN, H. M., Crocker Bldg.
CODDING, GEORGE C., Kohl Bldg.
COFER, E. M., 175 Fremont.
COGGINS, J. B., Market and Battery.
COHEN, GABE, 652 Fillmore.
COHN MAX M., 534 Battery.
COLBY, GEORGE W., 655 Market.
COLE, CHAS., 503 Market.
COLE, W. K., 16th and Mission.
COLLINS, GEO. H., 519 California.
COLLINS, T. R., 1220 Mer. Ex. Bldg.
COLSON, H. W., 322 California St.
COLBY, G. F., 655 Market.
COLE, A. H., 112 Market.
COMFORT, J. V. C., Pac. M. St'ship Co.
COMYN, W. LESLIE, 310 California.
CONANT, W. C., 55 Main.
CONNOLLEY, F. D., 2401 San Jose Av.
CONNOLLEY, W. A., 27 Ecker.
CONNOR, FRED F., 1148 Harrison.
COOGAN, T. C., Merchants' Exch. Bldg.
COOK, C. W., 310 Sansome.
COOK, H. L., 201 Montgomery.
COOKE, CHAS. A., Fairmont Hotel.
COOLEY, ARTHUR E., 719 1st Nat. Bk.
COOLIDGE, P. H., Shreve Bldg.
COOPER, EDWIN T., 801 Crocker Bldg.
COOPER, F. J., 18 Montgomery St.
COOPER, J. H., 112 Market St.
CORBETT, W. C., Mer. Ex. Bldg.
CORCORAN, C. J., 854 Clayton.
CORCORAN, J. H., 140 New Montgomery.
CORDES, W. F., 126 Post.
CORNELL, C. B., Mer. Ex. Bldg.
CORRY, TREVOR, Balboa Building.
COWARD, H. C., Mills Bldg.
COX, JOS G., Sansome & Broadway.
COXHEAD, ERNEST A., 333 Grant Av.
CRAIG, J. M., 705 Sansome.
CRANDELL, GEO. T., Jr., Mer. Ex. Bldg.
CRANE, D. B., 320 Market.
CRANE, J. O., 301 Mission.
CRAWFORD, A. S., 375 Sutter
CRAWFORD, C. H., First Nat. Bank Bldg
CRIM, WM. H., Jr., 425 Kearny St.
CROCKER, H. J., 354 Pine St.
CROCKER, WILLIAM H., Crocker N. Bk.
CROSETT, N. M., 22 Battery r-508.
CROWLEY, T. J., Mills Bldg.
CROSSFIELD, O. J., 103 Main.
CROTHERS, GEO. E., Call Bldg.
CROTHERS, J. H., The Bulletin.
CRUM, GEO. W., 7th & Townsend Sts.
CUSHMAN, DOUGLAS, 120 Market St.
CUSHING, J. E., Mer. Ex. Bldg.
CUTLER, A. D., 510 Kohl Bldg.
CUTTER, EDW. B., Mer. Exchange Bldg.
CUTTING, FRANCIS, Kohl Bldg.
CUTTING, FREDERICK T., Kohl Bldg.
DALEY, H. H., Second & Natoma.
DAVIS, BURT L., 507 Montgomery.
DAVIS, W. S., 507 Montgomery.
DANBY, CLINTON R., 233 Sansome.
DANIEL, JOHN, Crocker Bldg.
DANIELS, S. H., Bank of California.
DAVIS, ANDREW M., The Emporium.
DAVIS, W. F., 2040 Howard.
DAY, C. A., 1055 Monadnock Bldg.
DEAL, WILLIAM G., Mills Bldg.
DEAN, T. B., Royal Insurance Bldg.
DEGEN, L. P., 260 Mission.
DELURY, THOS F., 251 Kearny.
DENNISON, W. E., 729 Mills Bldg.
DENROCHE, P. E., 209 California.
DENTON, A., 406 Mer. Ex. Bldg.
DEWEY, F. N., Balboa Bldg.
de GROAT, F. E., Call Bldg.
de OBARRIO, Dr. P., 510 Battery.
DE PUE, EDGAR J., Mer. Ex. Bldg.
de YOUNG, M. H., The S. F. Chronicle.
de, VEUVE, CLARENCE 249 Sansome.
DICKEY, C. W., Oakland, Cal.
DIECKMANN, JOHN H., Jr., 244 Calif.
DIMMICK, PAUL, M., 508 St. Claire Bldg.
DIMOND, E. R., 310 Sansome.
DIMOND, H. P., 225 California.
DINKELSPIEL, S., 20 Battery.
DIETRICH, H. D., 576 Mission.
DIETRICH, PAUL, Mills Bldg.
DILLON, TOM, 720 Market.
DIXON, B. D., 2d and Bryant.
DOAK, FREDERICK M., 461 Market.
DODD, W. G., 17th & Capp.
DODGE, CHARLES B., 518 Mission.
DODGE, HAROLD C., 518 Mission.
DOE, FRANK P., Powell & Beach.
DOHRMANN, A. B. C., Geary & Stockton.
DOLLAR, A. M., 160 California.
DOLLAR, ROBERT, 160 California.
DOLLAR, R. STANLEY, 160 California

DOLLIVER SEWALL, 619 Mission.
DONAHUE, B. S., 580 Howard.
DORNIN, GEO. W., Kohl Bldg.
DORSEY, J. W., 340 Sansome.
DOUBLEDAY, D. G., 1st Natl. Bk. Bldg.
DOW, GEORGE A., 461 Market.
DOWLER, ALLEN L., 451 Bryant.
DOWLING, J. P., Merchants Ex.
DOWNS, J. P., Shreve Bldg.
DREDGE, THEO. F., Monadnock Bldg.
DRENNAN, W. A., 604 Merchants Ex. B
DUNANN, C. D., 112 Market.
DUNBAR, H. F., 322 Drumm.
DUNCAN, DAVID, 340 Sansome.
DUNDON, P. F., 320 Market.
DURNEY, JOSEPH, 1 Drumm, Cor. Mkt.
DU VAL, WILLIAM M., 112 Market.
DUTTON, L. B., Chronicle Bldg.
DUTTON, G., 401 California.
DUTTON, WILLIAM J., 401 California.
DUZAN, W. E., West Berkeley, Cal.
DWIGHT, WARD A., 268 Market.
DWYER, WM. P., Pier 5, Jackson Wharf.
DYE, HARRY D., 560 Market.
EARL, T. M., 729 Mission.
EATON, FRED'K. W., Shreve Bldg.
EATON, W. L., 129 First.
EBERHARD, GEORGE H., 360 Fremont.
EBEY, HAROLD H., 158 California.
EDDY, R. CARL, 209 California.
EDLIN, J., 245 Kearny.
EDWARDS, GEO. P., 454 Montgomery.
EDWARDS, LEMUEL B., Mills Bldg.
EHMANN, E. W., Oroville, Cal.
EHRMAN, ALFRED, 134 Front.
EICHBAUM, CHAS. W., 148 First.
EICHBAUM, WM. P., 148 First.
EICKOFF, HENRY, Mills Bldg.
ELLINGHOUSE, O., 464 California.
ELLINGWOOD, G., 301 Mission.
ELOESSER, A., 77 Battery.
EMERY, Rev. JOHN A., 1215 Sacramento.
EMMONS, G. W., 3 First St.
ENGINGER, VICTOR, 1st Nat. Bk. Bldg.
ENGLEHARDT, E., 731 Market.
ENGLANDER, H. M., 635 Battery.
ERLIN, GEORGE E., 342 Van Ness Av.
ESBERG, A. I., California and Front.
ESBERG, MILTON H., 201 California.
ESCHEN, J. C., 24 California.
ESKENROTH, FRANK, 242 Sutter.
ESTABROOK, A. F., 245 California.
ESTABROOK, H. A., Seaboard Nat. Bank
ETLINNE, VICTOR, Jr., 223 Main.
EVA, WALTER J., Battery & Jackson.
EVA, S. J., 244 California.
EVANS, EVAN C., 260 California.
EVANS, HARRY L., 260 California.
EVERSON, WALLACE, 417 Montgomery.
EWER, F. M., 1000 Sansome.
FAIRBANKS, WM. H., 310 Sansome.
FABJ, ROBERT P., 444 California.
FAGET, ARTHUR, 354 Pine.
FARLEY WM. B., 200 Washington.
FAYMONVILLE, B., 401 California.
FEIGENBAUM, L., 555 Market.
FEIGENBAUM, S., Merchants Ex. Blc
FERRIS, F. E., Mills Bldg.
FENNIMORE, W. D., 181 Post.
FENWICK, F. M., Merchants Ex. Bldg.
FICKETT, JAS. E., Monadnock Bldg.
FIEGE, ARTHUR C., 260 Mission.
FIELD, ALEXANDER, 244 California.
FIELD, CHAS. K., 460 4th.
FIELD, WALTER M., 214 Front.
FIELD, RUSSELL B., Mills Bldg.
FISHER, O. H., 505 Mission.
FISK, ARTHUR G., Post Office Bldg.
FLINN, CHARLES F., Berkeley, Cal.
FOGARTY, JOHN T., 201 Sansome St.
FOLGER, CLINTON, 334 California St.
FONTANA, M. E., 120 Market.
FONTANA, M. J., 120 Market.
FORAN, FRANK J., 430 California.
FORBES, CLEVELAND, Mer. Ex. Bldg.
FORBES, JOHN F., Crocker Bldg.
FORD, TIREY L., Balboa Bldg.
FORREST, F. G., 461 Market.
FORSYTHE, WM. O., 1050 Battery.
FOSTER, ARNOLD, 311 California.
FOSTER, A. W., Flood Bldg.
FOSTER, A. W., Jr., Flood Bldg.
FOWLER, J. H., 1 Drumm, Cor. Market.
FRANCIS, GUY, 310 Sansome.
FRANK, N. H., Merchants Ex. Bldg.
FRANK, MARSHAL A., 416 Montomery.
FRANK, R. W., Mer. Ex. Bldg.
FRASER, E. A., 625 Market.
FRASER, J. P., 791 O'Farrell.
FREDERICKS, A. R., Stockton & Post.
FREEMAN, ALLEN G., 16 California.
FRENCH, J. E., 512 Mission.
FREY, ADOLPH J., 384 Flood Bldg.
FRIEDLANDER, T. CARY, Mer. Ex.
FRIEDMAN, I. F., 259 Post.
FRIES, FRANK H., 120 California.
FRIES, WILLIAM, 120 Market.
FRITCH, J. HOMER, Fife Bldg.
FRITSCHI, A. R., 205 Mer. Ex. Bldg.
FRODING, CHARLES L., Balboa Bldg.
FROST, H. T., 210 California.
FROHMAN, FERDINAND, 180 Townsend
FROHMAN, ISAAC, 909 Kohl Bldg.
FULLER, D. B., American Nat. Bank
FULLER, N. A., 310 Sansome.
FULLERTON, D. P., Pac. Tel. & Tel. Co.
FYFE, JOSEPH, Jr., 112 Market.
GALLAGHER, EV'TT, Vallejo & Sansome
GALLAGHER, G. E., 714 Mer. Ex. B.
GANNON, WALTER S., 975 Market.
GANTNER, JOHN O., 80 Geary.
GARCIA, JOSE G., 49 California.
GARCIA, M., 320 Drumm.
GARDEN, E. G., 545 Phelan Bldg.
GARDNER, F. A., Mer. Ex. Bldg.
GARDINER, ALEX., 350 California.
GARLAND, A. M., Alameda, Cal.
GAY, GEO. R., Crocker Bldg.
GAY, R. H., 1001 Mills Bldg.
GEORGE, WILLIAM H., 9 Main.
GERON, JACQUES, 203 California.
GERSTLE, WM. L., 310 Sansome St.
GETZ, MAURICE, 135 Main.
GHIRARDELLI, D., 940 North Point.
GILLIANI, L., Commercial & Battery.
GILLIAM, LAWRANCE, 331 Battery.
GILLIS, KENNETH C., 310 Sansome.
GILMAN, SAMUEL W., 624 Folsom.
GLASER, S., 514 Battery.
GLASS, F. S., 210 California.
GLASS, NATHAN J., 356 California.
GLENN, W. L., 85 Post.
GNARINI, ANDREW A., 112 Market.
GOEDGE, HARRY, Battery & Jackson.
GOETTING, CHAS. L., California Market.
GOETTING, CHAS. W., California Market
GOLSTEIN, ALFRED, 356 Market.
GOLDBERG, A., 454 Battery.
GOODE, P. G., 519 California.
GOODHEART, CLARENCE I., 56 Main.
GOODMAN, H. P., 503 Mission.
GORDON, GRANT, 460 4th.
GRAHAM, C. R., Wells Fargo & Co.
GRAHAM, H. A., 16 California.
GRAY, HARRY P., 224 Spear.
GRAY, PRENTICE N., 110 Market.
GRAY, WALTER S., 334 Sutter.
GRAY, W. J., 2417 Pacific av.
GREGG, WELLINGTON, Jr., Crocker Bk.
GREGORY, A. H., 129 First.
GREEN, CHAS. E., Crocker Nat. Bank.
GREEN, I. M., First Nat'l. Bank Bldg.
GREEN, J. CHARLES, Valencia nr 14th.
GREENBAUM, E., Jackson & Battery.
GREENBAUM, L., Alaska Com'l. Bldg.
GREENFIELD, W. S., 159 New Montgy
GREENE, S. H., 53 California St.
GREENHOOD, L. H., 519 California.
GREENLEE, F. S., 112 Market.
GREENWALD, O. H., 310 Sansome.
GREENZWEIG, GEO., 150 Post.
GRIFFIN, A. G., 16 California.
GRIFFIN, C. W., 16 California.
GRIFFIN, W. J., 156 Perry.
GRIFFITH, M., 310 Sansome.
GROSJEAN, CHAS. E., Bay nr Taylor.
GROWALL, W. L., Mutual Sav. Bk B.
GUGGENHIME, DAVID J., 100 Cal
GUGGENHIME, BERTHOLD, 100 Cal
GUNDLACH, H. R., 20 California.
GUNN, CHAS. M., 503 Market.
GUNN, J. W., 444 California.
GUNST, MORGAN, California & Front.
GUNST, M. A., California & Front.

GUTE, HERMAN J., 150 Post.
HAAS, A., Davis and Sacramento.
HAAS, CHAS. W., Davis & Sacramento
HAAS, WALTER, 310 Sansome.
HAAS, WM., Davis and Sacramento.
HABER, LOUIS F., 133 Commonwealth.
HACKE, HENRY, 214 Front.
HAGBOM, E. W., 154 Sutter.
HALE, PRENTIS C., 979 Market.
HALE, REUBEN B., 979 Market.
HALL, FRANK M., 1st Nat. Bank Bldg.
HALL, H. M., 112 Market.
HALPIN, GEO. H., 560 Sacramento.
HALSTED, JOHN B., Redwood, Cal.
HAMBURGER, WM. C., 149 California.
HAMILTON, J. K., 343 Sansome.
HAMMER, E. C., 214 Front.
HAMMER, FRANK G., 310 Clay.
HAMMER, W. H., 310 Clay.
HAMMERSMITH, F. A., Mills Bldg.
HAMMERSMITH, J., Sutter & Grant av
HAMMOND, A. B., 260 California St.
HAMMOND, WM. A., 1 Drumm.
HAMMOND, L. C., 260 California.
HAMSHER, C. F., Savings Union Bank.
HANLON, CHAS. A., Phelan Bldg.
HANSEN, J. R., 322 Drumm St.
HANSFORD, A., Mechanics Library B.
HARDY, CHAS. C., 759 Monadnock Bldg.
HARDY, DOUGLAS, 575 Market.
HARDY, VERNON S., 16 California.
HARLOW, A. L., 24 Main.
HARPER, F. F. G., 510 Battery.
HARRIGAN, A. L., 345 Montgomery.
HARRIS, M. A., 5th and Brannan.
HARRISON, M. C., Merchants Ex. Bldg.
HARROLD, JAS. H., 233 Front.
HART, ALBERT, 48 Jackson.
HART, JULIEN, 14 Sansome.
HARVE, J. B., 1032 Kohl Bldg.
HASSAN, E. A., 244 California.
HASELTINE, C. W., 72 Fremont.
HASLETT, P. E., 310 California.
HASLETT, S. M., 310 California.
HAUSER, S., Lick Bldg.
HAVEN, T. E., Monadnock Bldg.
HAVENS, C. R., Bush and Sansome.
HAWXHURST, C. W., 545 Golden Gate
HAWKINS, JAS. S., 10 California.
HEATH, J. G., 12 Geary St.
HEATHCOTE, B., Canadian Bank
HEIMANN, R., 576 Mission.
HELLER, M., 41 Sansome.
HELLER, E. S., 14 Montgomery.
HELLMANN, ANTHONY C., Kohl Bldg.
HELLMAN, I. W., Jr., Market & Grant
HENDRICKS, SAM'L G., 901 Indiana.
HENGSTLER, L. T., Kohl Bldg.
HENRICI, H. H., 210 California.
HENRY, FREDERICK, 320 Market.
HERMANCE, H. P., 889 Market.
HERMANS, E. J., First Nat. Bank Bldg.
HERRICK, ANSON, 404 Mer. Ex. B.
HERRICK, C. E., Merchants Ex. Bldg.
HERRICK, LESTER, 404 Mer. Ex. B.
HERZOG, S. G., 527 Franklin.
HEUER, G. A. R., 301 California.
HEUTER, E. L., 816 Mision St.
HIBBERD, I. N., 112 Market.
HIBBS, FRANK W., Union Iron Works.
HIDALGO, A. R. Z., 510 Battery.
HIGBEE, GEO. H., 112 Market St.
HIGGINS, CHAS. H., 58 Drumm.
HIGGINS, MARVIN R., Jackson & Bat'y
HILBORN, LEWIS A., Crocker Bldg.
HILDRETH, ALLEN B., Bank of Calif.
HILL, J. E., 600 Minnesota.
HILLEFELD, O., Alaska Com'l. Bldg.
HILLS, A. H., 175 Fremont.
HILLS, R. W., 175 Fremont.
HIRSCHFELDER, S., 519 Market.
HIRSCHLER, D., 855 Montgomery.
HISCOX, R. A., 304 Berry.
HOADLEY, GEO. O., 219 Sansome.
HOFFMAN, OSCAR, 112 Market.
HOGUE, S. FRED, Evening Post.
HOLDEN, S. P., 339 Montgomery.
HOLLADAY, H. E., 260 California.
HOLT, B. G., 149 California.
HOLTON, EDWARD E., 60 Clementina.
HOLTON, LUTHER J., 1st Nat. Bk. Bldg.
HOOPER, J. A., 110 Market.
HOOKE, G. H., 203 California.
HOOPER, FRED A., 310 Sansome.
HOOVER, F. W., Flood Bldg.
HONIG, LOUIS, Hearst Bldg.
HOPKINS, H. B., 334 Lick Bldg.
HORSBURGH, JAS., Flood Bldg.
HORST, E. CLEMENS, 150 Pine.
HOTCHKISS, J. M., 1 Drumm.
HOWARD, EDWARD A., 22 Howard.
HOWARD, NELSON A., Royal Ins. Bldg.
HOWE, L. B., 58 Fremont.
HOWELL, JOSIAH R., 318 Kearny.
HOYT, J. C., 412 Battery.
HOYT, J. D., Stockton & Beach Sts.
HOUGHTON, R. E., 1305 Mer. Ex. B.
HUBBARD, B., 741 Harrison.
HUBBARD, J. N., 741 Harrison.
HUBBARD, SAMUEL, Jr., Oakland, Cal.
HUBBELL, R. H., 112 Market.
HUDDARD, FRED T., 356 Market.
HUGHES, CHARLES T., 625 Market.
HUGHES, GEORGE R., 135 Geary.
HUGHSON, W. L., 544 Van Ness av.
HUIE, R. B., 320 California St.
HUMBERG, A., 310 Sansome.
HUME, C. E., 112 Market.
HUNT, C. F., London-Paris Amer. Bank.
HUNT, JOS. H., 112 Market.
HUNTER, F. L., 330 California St.
HUNTINGTON, R. J., Beach & Stockton
HUME, C. E., 268 Market.
HUTTON, C. A., 1018 Mer. Ex. Bldg.
HYLAND, J. J., 2544 Mission.
INNES, GEO. A., 24 California.
IRELAND, B. C., 24 California.
IRVING, S. C., 54 First.
IRVING, GEO. H., Kohl Bldg.
ISAAC, CHAS., 29 Kearny.
ISAAC, J. D., 32 Battery.
JACOBI, J. J., 706 Sansome.
JACOBI, J. M., Sutter & Montgy.
JACOBS, ALBERT P., 101 Washington.
JACOBS, ISIDOR, 18th & Minnesota.
JACOBS, LESTER H., 909 Kohl Bldg.
JACQUEMART, A., 33 Main.
JAMES, LOUIS, Lombard and Battery.
JANSEN, F. BROMLEY, Clunie Bldg.
JENSEN, GEORGE C., 236 1st.
JOHNSON, AUGUSTUS, 244 California.
JOHNSON, A. B., 324 Berry.
JOHNSON, AXEL, Mills Bldg.
JOHNSON, C. H., 680 Folsom.
JOHNSON, CHARLES R., Chronicle Bldg
JOHNSON, WALTER W., 604 Mission.
JOHNSON, WM. P., 722 Montgomery.
JOHNSTON, A. L., Royal Insurance Bldg.
JOHNSTON, JAS. C., 343 Sansome St.
JOHNSTON, J. G., 244 California St.
JOHNSTON, SAM'L. P., 130 Kearny.
JONES, J. NOBLE, 255 Montgomery.
JONES, EMMET, 430 California.
JONES, LEIGH S., 310 Sansome.
JONES, WEBSTER, 228 Fremont.
JORDAN, WM. H., Monadnock Bldg.
JORDON, P. A., 20 Spear St.
JOSEPH, C. B., cr. Nathan Dohrmann Co.
JUDIS, ALPHONSE, 704 Market.
KAHN, F., Oakland, Cal.
KAINS, A. C., 406 Mer. Ex. Bldg.
KASHLAND, M. S., Lumberman's Bdg.
KAUFMAN, WM., The Emporium.
KEARNS, JOHN, 140 New Montgomery
KEESLING, F. V., Chronicle Bldg.
KELLEY, Dr. NORMAN D., 275 Post.
KELLOGG, BEN B., 54 Pine.
KELLOGG, C. W., 1008 Kohl Bldg.
KELLOGG, FRED S., 50 1st.
KELLY, G. EARLE, 222 Sansome.
KENDALL, A., 2d & Grove, Oakland.
KENNA, JAMES, 405 Sansome.
KENNEDY, R. A., 216 Sutter.
KERRELL, A. G. D., 384 Flood Bldg.
KESSLER, RICHARD H., 125 Kearny.
KIMBALL, J. V., 621 Shreve Bldg.
KINCAID, WM., 310 Sansome St.
KINDLESPIRE, E. E., Fairfax & Rankin.
KINNE, R. W., Mer. Ex. Bldg.
KINNEY, C. C., Royal Ins. Bldg.
KING, A. D., Merchants Exchange.
KING, L. M., Mer. Ex. Bldg.
KING, E. B., Merchants Exchange.
KINSEY, C. C., 210 California.

KLEIN, L., 41 Sansome.
KNAPP, WM., 747 Sansome.
KNECHT, G., 516 Mission.
KNEISS, WALTER, 346 Golden Gate Av.
KNOWLES, H. J., 310 California.
KNOWLES, WM., 704 Market r 703.
KOHLBERG, M. S., Pine and Front Sts.
KOHN, S., 128 Front.
KOSHLAND, M. I., Merchants' Exchange.
KOSHLAND, M. S., 110 Market.
KOSTER, CARL L., 22nd and Illinois.
KOSTER, FREDK. J., 22d & Illinois.
KOSTER, HENRY A., 22nd & Illinois.
KOSTER, Gen. JOHN A., 22d & Illinois.
KROLL, CLIFTON, Kohl Bldg.
KRUSE, E. T., 24 California.
KUTNER, ALFRED, Mer. Ex. Bldg.
KUTNER, LEON A., 114 Sansome, r 65.
LA BOYTEAUX, W. H., 244 California
LAMONT, WM. A., 7th & Townsend.
LANAGAN, J. F., 310 Sansome.
LANG, ALBERT G., 104 Clay.
LANGE, HERMAN N., 116 Townsend.
LANGHORNE, J. P., Russ Bldg.
LARSEN, NORMAN, Levi-Strauss & Co.
LASTRETO, CARLOS B., 260 California.
LASK, H. J., 5 Pioneer Place.
LATHROP, FRANK S., 585 Mission.
LAUER, E. H., 585 Mission.
LAUFFER, CHAS., 580 Howard.
LAUINGER, GEORGE P., 8 Pine.
LAURENCE, C. R., Marine Bldg.
LAVENTHAL, ISADORE, 553 Mission.
LAW, ROBERT, Jr., 23 Montgomery.
LAWSON, C. H., 310 Sansome.
LEE, HARVEY M., Kohl Bldg.
LEISANDER, GEO., Mills Bldg.
LELAND, HARRY E., 11 Fremont.
LEMCKE, MARTIN, 100 California.
LEONARD, JOHN B., 461 Market.
LEONARD, Dr. JOS. A., 903 Phelan Bldg.
LESLIE, ROSCOE R., 745 Mission.
LESTER, A. M., Howard and New Montgomery.
LESYNZKY, S. L., 154 Sutter.
LEVENSON, S. M., 33 Front.
LEVEY, C. M., Mills Bldg.
LEVY, A. S., 49 California.
LEVY, HERBERT, 136 5th.
LEVY, JULES, 16 Sansome.
LEVY, LOUIS, 510 Exposition Bldg.
LEWIN, LEON, 7 Front.
LEWIN, R. A., Balfour, Guthrie & Co.
LEVINGSTON, L., 640 Commercial.
LEWIS, J. E., Levi-Strauss & Co.
LICHTENSEN, JOY, Merch. Exch. Bldg.
LIEBES, ISAAC, 175 Post.
LIEBES, LEON, 175 Post.
LIETZ, ADOLPH, 632 Commercial.
LILIENTHAL, B. P., 99 Beale.
LILLIENTHAL, E. R., 310 Sansome St.
LILIENTHAL, M. P.Anglo, Cal. Trust Co
LILLEY, ALEX. S., 82 2nd.
LIMAKER, C. E., 707 1st Nat. Bank Bldg.
LIND, E. M., 429 Jackson.
LINDEMAN, FRED, 42 Market.
LINQUIST, P. S., 658 Howard.
LIPMAN, F. L., Wells Fargo Nev. Bank.
LITTLE, E. K., Foxcroft Bldg.
LITTLEFIELD, I. F., Beale and Mission.
LIVINGSTON, ERNEST S., 325 California.
LLOYD, BRUCE, 252 Spear.
LLOYD, F. B., 1st Nat. Bk Bldg.
LLOYD, WM., 1st Nat. Bk Bldg.
LOBL, MAX, 45 E. 17th, N. Y. City.
LOGIE, ALEXANDER, Merchants Ex. B
LONG, L. L., Santa Marina Bldg.
LOPEZ, MANUEL, 504 Kearny.
LOOP, F. S., 16th and Central Basin.
LORBER, H. M., 160 California.
LORCA, ARTURO, 214 Front.
LOVELAND, H. D., Ferry Bldg.
LOWENTHAL, WM. H., 34 First.
LOVELL, MANSFIELD, 112 Market.
LOWRY, RUSSELL, American Nat. Bk
LYNCH, JAS. K., 1st Nat. Bank.
LUMGAIR, J. B., 350 California.
LUNDY, A. L., 55 California.
LYNCH, ROBERT NEWTON, Ferry B.
MAACK, W. H., 517 Washington.
Mac BOYLE, ERROL, Crocker Bldg.
Mac LAFFERTY, J. H., 636 Pine.
MACKALL, R. F., Third and Berry Sts.
MADISON, JAS., 112 Market.
MAGEE, JOSEPH F., 537 Sacramento.
MAGEE, WM. A., 5 Montgomery.
MAGNER, JOS., 29 California.
MAGNER, SAUL, 419 Jackson.
MAGRUDER, G. M., Pier No. 23.
MAILLIARD, E. C., Bank of Cal. Bldg.
MAISON, L. A., 112 Market.
MALDONADO, F. B., 49 California.
MALM, C. A., Mills Bldg.
MANGRUM, A. S., 561 Mission.
MANHEIM, H. S., 453 Montgomery.
MANN, SETH, Merchants Exchange.
MARIS, WM., Royal Ins. Bldg.
MARTENS, H. G., 225 Minna.
MARSH, H. C., 851 Folsom St.
MARSH, R. B., 712 Market.
MARSTON, F. W., 244 Kearny.
MARWEDEL, C. W., 76 1st.
MASON, J. W., 444 Market.
MATTHEAS, CHAS., Front and Pine.
MATTHES, F. L., 1507 Folsom.
MAY, A., Sansome and California.
Mac BOYLE, ERROL, Crocker Bldg.
McCARTHY, W. G., Levi-Strauss & Co.
McCAUGHERN, THOS., Merch. Exch.
McCAULEY, F. N., 1st Nat. Bk Bldg.
McCARGAR, J. B., Crocker Nat. Bank
McARTHUR, W. D., 82 Merchant.
McCARTHY, E., 111 Front.
McCORMICK, CHAS. R., 1 Drumm.
McCORMICK, C. H., 25 California.
McCULLOUGH, A. R., Royal Ins. Co.
McCUTCHEN, E. J., Mer. Ex. Bldg.
McEWEN, J. A., 210 California St.
McGREGOR, J. A., 311 California.
McHENRY, F. T., 301 Mission.
McINTOSH, S. W., 24 California.
McKANNAY, HARRY G., Bank of Italy.
McKEE, JOHN D., 464 California.
McKINLAY, D. E., Custom House.
McLEAN, J. W., 12 Natoma.
McLAREN, D., Westbank Bldg.
McLAREN, NORMAN, 519 California.
McMAHON, H. G., Newhall Bldg.
McMILLAN, ANTHONY, 244 Kearny.
McNAB, GAVIN, Metropolis Bank Bldg.
McNAB, STEWART, 38 Stewart.
McNAB, JAS., 38 Davis.
McNEAR, JOHN A., 280 Battery.
McNEAR, F. W., Merchants Exchange
McNICOLL, A. J., Stockton and Beach
MEAD, E. E., 1550 Bryant.
MEANEY, LEWIS J., 519 Market.
MEERTIEF, A., 200 Davis St.
MEESE, CONSTANT, 55 Main.
MEDAU, JOHN E., 49 Main.
MEJIA, E., 208 Italian Bank Bldg.
MENZIES, R. H., 320 California.
MERTEN, MAX, 16 1st st.
MERRITT, Dr. G. W., 2323 Washington
METCALF, FRED C., 833 Market.
METCALFE, JOHN, 454 California.
METSON, WILLIAM H., Balboa Bldg.
MEYER, FRED H., Humboldt Bk. Bldg.
MEYER, G. H. C., 454 California.
MEYER, J. HENRY, 440 Montgomery.
MEYERSEIN, JOS. C., 110 Sutter.
MICHAELS, HENRY, 50 1st st.
MICHAELS, C. F., 58 1st st.
MIDDLETON, HOWARD, 589 Market.
MILES, WILLIAM, Mills Bldg.
MILES, WM. E., Mills Bldg.
MILLER, C. A., 434 California.
MILLER, HENRY CLAY, 202 California
MILLER, T. L., 354 Pine.
MILLER, R. E., 611 Mission.
MILLER, W. A., 40 California.
MILLS, EDWARD, 154 Sutter.
MINOR, D. K., 110 Market.
MINOR, R., 24 California.
MITCHELL, J. W., 319 Pacific Bldg.
MOFFITT, J. K., 1st Nat. Bank.
MOHRHARDT, E. F., Merchants Ex.
MOLONY, J. R., 310 Sansome.
MONAHAN, JOHN, 311 Battery.
MONTIJO, FERNANDO, 502 Tel. Bldg
MOORE, CHAS. C., 99 First.

MOORE, J. G., Bush and Sansome.
MOORE, W. N., Bush & Sansome Sts.
MOOSER, LOUIS H., 155 Sutter.
MORAN, ANDREW A., 412 Battery.
MORGAN, H. W., 959 Mission.
MORRIN, THOS., Balboa Bldg.
MORRIS, W. A., Chronicle Bldg.
MORRISON, A. F., Crocker Bldg.
MORSE, L. L., 46 Jackson.
MOSELY, EDWARD L., 268 Market.
MOSS, S. A., 310 Sansome.
MORGAN, H. W., 959 Mission.
MOULTON, I. F., Sansome & California.
MULLER, A., 209 Foxcraft Bldg.
MULLENDER, H., Mills Bldg.
MULLER, AUGUST H., 526 California.
MULLER, F. F., 121 2nd.
MUNROE, T. R., 215 Spear.
MUNSON, A. K., Howard and Spear.
NAGAI, MATSURO, 221 Sansome.
NAGEL, CHAS., Bush and Sansome.
NAGASHIMA, Y., 340 Merch. Exchange.
NATHAN, HENRY S., 86 3rd.
NAUMAN, CLARENCE C., 444 Sansome.
NAUMAN, H. A., 310 California St.
NEUSTADTER, J. H., Mission and 1st.
NEWBAUER, JESSE, 37 Battery.
NEWBAUER, J. H., Davis and Pacific.
NEWHALL, E. W., 260 California St.
NEWTON, GEO. F., 249 Front.
NICHOLS, HENRY D., Kohl Bldg.
NICHOLS, R. M., Wells Fargo Bldg.
NICKERSON, E. A., Merchants Ex. B.
NIXON, BOYD, 139 Townsend.
NORRIS, LUCIUS H., 347 Grant Av.
NORRIS, REGINALD, Mills Bldg.
NEIGHBOR, ROBT. W., 151 Main.
O'BRIEN, E. H., 52 Pine.
O'BRIEN, GEO. N., American Nat. Bank
O'BRIEN, T. I., California Market.
O'BRIEN, WALTER D., 1st Nat. Bk. Bldg
O'SHAUGHNESSY, M. M., Nev. Bk. Bdg.
ODDIE, C. M., Monadnock Bldg.
OLDHAM, CHAS. F., 2nd & Market Sts.
OLDS, LEE M., 68 Post St.
OLIVER, A. D., Wells Fargo Bldg.
OLIVER, F. B., 24 California.
OLSON, OLIVER J., 5th and Channel.
ORD, W. E., 350 California.
OREAR, HORACE, 440 Natoma.
OSBORNE, L., Custom House.
OTIS, FRANK, 1203 Merchants Ex.
OTIS, JAMES, 310 California.
OTTINGER, A., 712 Market.
OVERBURY, JOHN T., 260 California.
OVERTON, C. P., 40 Clay St.
OWENS, V. H., 120 Market.
PAGE, ARTHUR, 310 California.
PAGE, CHAS., Merchants Exchange.
PAGE, GEO. T., 310 California.
PALMER, GEORGE, 217 Sherman.
PALMER, F. S., 112 Market St.
PARKER, ALBERT P., Mer. Ex. Bldg.
PARR, FRED D., 16 California.
PARRISH, E. H., 160 Sansome.
PASCHEL, PHILIP P., 318 Kearny.
PATRICK, J. M., 560 Market.
PAUL, FRANK, 356 Market.
PEAKE, H. G., 604 Mission.
PELL, R. C., Battery and Broadway.
PENDLETON, B. H., 40 Drumm St.
PENFIELD, A. J., 430 California St.
PENNINK, E. J. F., 426 Battery.
PENOYER, C. W., 216 Pine.
PENTZ, WM. R., California & Sansome
PERCY, JOHN A., 113 Call Bldg.
PERINE, J. H., 1st Natl. Bk. Bldg.
PERKINS, D. T. C., 312 California.
PERNAU, HENRY F., 753 Market.
PERRY, CHAS. J., 701 Merch. Exch.
PETERS, FRED'K. W., 118 California.
PETTES, WILLIAM, 22 Battery.
PETERSON, IVAN L., Insurance Bldg.
PETERSON, F. B., 33 Main.
PEW, J. W., 40 Clay.
PHELPS, NELSON D., 461 Market.
PHELPS, F. C., 140 New Montgomery.
PHILLIPS, LOUIS A., 354 Pine.
PICKER, H. E., 201 Sansome.
PIERCE, ELLIOTT, 32 Beale.
PIPPY, G. H., Humboldt Bank Bldg.
PITCHER, E. C., 231 Berry.
PLATT, C. B., Spear and Howard.
PLATTNER, E. L., Sansome & Vallejo.
PLUMMER, W. A., 37 Front.
PLUMMER, W. P., Claus Spreckles Bdg.
PLUNKETT, JAS. I., Palace Hotel.
POETT, HENRY W., 310 Sansome.
POLHEMUS, J. H., Front and Calif.
POLK, WILLIS, Merchants Exchange
POLLAK, ARNOLD, 413 Mer. Exchange.
POLLARD, THOS., Jr., 110 Market.
POLLARD, W. S., Welch Bldg.
POLLITZ, EDWARD, 419 California.
POND, WALLACE R., Berkeley, Cal.
PORTEOUS, J. H., 333 Kearny.
PORTER, A. W., 627 Howard St.
PORTER, E. D., 16 California St.
POSS, F. H., 151 New Montgomery.
POSTEN, H. E., 608 Howard.
POSTLETHWAITE, R. H., Union In Wks
POSTON, N., 340 Stuart.
POTTER, E. E., 576 Sacramento.
POTTER, W. W., 576 Sacramento.
PRELAT, RANDOLPH, 731 Market.
PRIBER, E. C., 79 Scott.
PRIEN, H. F., 404 Mission.
PRINGLE, WM. B., 373 Russ Bldg.
PRIOR, L. F., San Fran. Com'l Club.
PROCTOR, JOHN W., 54 Pine.
PURRINGTON, C. W., 121 Clay.
QUEEN, R. E., 398 Church St.
RAAS, ALFRED, 833 Market.
RAAS, J. C., 535 Folsom.
RAILTON, H. E., Pac. Mail SS. C.
RAISS, C., Alaska Commercial Bldg.
RALSTON, WM. C., Royal Inc. Bldg.
RATHJEN, HENRY, 3249 Fillmore.
RAY, F. M., 157 Main.
REDINGTON, WILLIAM P., 35 Second.
REID, J. W., Claus Spreckels Bldg.
REID, M. J., Claus Spreckels Bldg.
REID, ROBERT, 350 California.
REMINGTON, N. F., 505 Kohl Bldg.
REY, V. J. A., 560 Sacramento.
RHEEM, WILLIAM S., 461 Market.
RICH, F. R., 35 Second.
RICHARDS, J. W., Monadnock Bldg.
RICHARDSON, D. S., 221 Sansome.
RICHARDSON, F. B., Oakland, Cal.
RICHARDSON, G. W., 580 Mission.
RINGWOOD, R. J., Merchants Ex.
RIGDON, W. D., 50 Fremont.
RIX, E. A., 219 Spear.
ROBBINS, M. H., Jr., Otis Elevator Co.
ROBERTS, JOHN R., 322 Montgomery.
ROBBINS, M. H., Jr., Union Ice Co.
ROBERTSON, A., 707 1st Nat. Bk Bldg
ROBERTSON, JOHN H., 1st Nat. Bank.
ROBINS F. C. H., 330 California.
ROBSON, F. T., Nevada Bank Bldg.
ROBSON, KERNAN, 14 Montgomery.
ROESCH, C. E., 353 Sutter.
ROETH, GEORGE, Piedmont, Cal.
ROETHLISBERGER, H., 323 Front.
ROHLSEN, HELMUTH, 158 California.
ROLPH, JAS., Jr., 204 California.
ROLPH, R. T., 310 Sansome.
ROLPH, W. N., Fife Bldg.
ROOS, ROBERT A., Stockton and Market
ROOT, N. A., 26 Fremont..
ROSS, H. C., 375 Sutter.
ROSS, T. PATTERSON, 222 Kearny.
ROSENBAUM, ALBERT S., Marine Bldg.
ROSENBERG, A., 153 California.
ROSENFELD, J. M., St. Francis Hotel.
ROSENFELD, H., Merchants Ex. Bldg.
ROSENFELD, L., Merchants Ex. Bldg.
ROSENTHAL, N., Fairmont Hotel.
ROSNER, LELAND S., Merchants Ex.
ROTHERMEL, PETER, 235 Montgomery.
ROURKE, FRANK B., 120 Market.
ROUSSEL, W. H., 419 Front.
ROWE, C. V., Hansford Bldg.
ROWLEY, HOWARD C., 460 Montgomery.
RULOFSON, A. C., Monadnock Bldg.
RUNYON, C. F., 589 Market.
RUSSELL, ALEXANDER, 625 Market.
RUSSELL, A. J., Drumm and California.
RYAN, J. D., 35 2nd.
SACKET, H. P., 318 Market.
SAINT, W. W., 112 Market.
SAMUEL, H. D., Monadnock Bldg.
SANDERSON, H. E., 609 Mission.
SANFORD, J. M., Postal Tel. Bldg.
SATTLER, H. H., 14 Montgomery.

SAVAGE, M. J., Russ Bldg.
SBARBORO, A. E., Italian-American Bk
SCHEELINE, LESTER, 115 Front.
SCHEELINE, S. C., 417 Montgomery.
SCHERNSTEIN, F. C., 204 California.
SCHILLING, A., 2nd and Folsom.
SCHINDLER, H. B., 174 Spear.
SCHLACKS, CHAS., Mills Bldg.
SCHLESSINGER, B. F., The Emporium
SCHLATER, ALEX, Mills Bldg.
SCHMIDT, B. J., 35 Sansome.
SCHMIDT, CARL H., Pine and Davis Sts
SCHMIDT, MAX, 2d and Bryant.
SCHNEIDER, A. A., 164 Sutter.
SCHWABACHER, A. E., 543 Market.
SCHWABACHER, F., Alaska Com'l. B.
SCHWABACHER, JAS., 310 Sansome.
SCHWABACHER, L., Alaska Com Bldg
SCHWEITZER, MELVILLE, 136 5th.
SCHWERIN, R. P., 384 Flood Bldg.
SCOFIELD, D. G., 461 Market.
SCOTCHLER, T. G., 91 Drumm.
SCOTFORD, F. E., 242 California.
SCOTT, A. L., 7th and Townsend.
SCOTT, A. W., Jr., 40 California.
SCOTT, EUGENE W., 334 Sutter.
SCOTT, H. S., 149 California.
SCOTT, HENRY T., Pac. Tel. & Tel. Co.
SCOTT, J. WALTER, 397 Monadnock Bdg
SCOTT, JOHN T., Main and Howard.
SCOTT, W. H., 7th and Townsend.
SCOVEL, GEORGE S., 754 Howard.
SEAGRAVE, M. C., 418 Montgomery St.
SEARBY, F. W., 149 California.
SELBY, J. V., 461 Market.
SELLMAN, WATERS, 585 Mission.
SESNON, W. T., Monadnock Bldg.
SHAINWALD, R. S., 34 First.
SHEA, W. D., 244 Kearny.
SHEEHAN, JOHN J., 978 Howard.
SHEPARD, A. D., Crocker Bldg.
SHERIFF, H. T., 88 First.
SHERMAN, FRANK P., 114 Sansome.
SHERMAN, L. S., Kearny and Sutter.
SHERWOOD, H. H., 47 Beale.
SHERWOOD, WM. R., 47 Beale.
SHIELDS, A. M., Crocker Bldg.
SHIELDS, H. H., Crocker Bldg.
SHINN, HOWARD H., 339 Bush.
SHORTRIDGE, Dr. E. D., Head Bldg.
SHUFY, CLARENCE A., Kohl Bldg.
SIEGFRIED, C. J., Hansford Block.
SILVIERA, J. A., Oakland, Cal.
SIMMONS, E. E., 301 Mission St.
SIMONDS, RAY W., 12 Natoma.
SIMPSON, A. M., 112 Market.
SIMS, J. C., 612 Call Bldg.
SIMS, RICHARD M., 464 California.
SKAIFE, ALFRED C., 352 Mills Bldg.
SKINNER, JOHN H., 1st Nat. Bk. Bdg.
SLADE, RUSSELL C., 112 Market.
SLADE, S. E., 112 Market.
SLOSS, LEON, 310 Sansome.
SLOSS, LOUIS, 310 Sansome.
SLOSS, JOS., 310 Sansome St.
SMELLIE, WM., 333 Russ Bldg.
SMITH, B. J., 310 Sansome.
SMITH, C. D., 503 Market St.
SMITH, CHAS. L., 702 Market.
SMITH, CHRISTIAN, 35 Second.
SMITH, CONVERSE J., 505 Mission.
SMITH, E. B., 244 California.
SMITH, EDWARD C., 505 Mission.
SMITH, FRANK B., 76 Clay.
SMITH, GEO. A., 38 Davis.
SMITH, H. STEPHENSON, 244 Cal.
SMITH, J. B., 430 California.
SMITH, T. W., 144 Sansome.
SMITH, WILLARD P., Call Bldg.
SNEDAKER, W. H., 28 Powell.
SNEYDER, CHAS. A., 1040 Market.
SNOOK, FRED W., 602 Clay.
SNOW, LOUIS T., 146 Front.
SOLINSKY, F. J., 347 Monadnock Bldg.
SOOY, CHAS. H., Mills Bldg.
SOMERS, F. A., 240 California.
SOMERS, R. J., 240 California.
SOULE, J. F., 112 Market.
SPEAR, LEWIS E., 521 Spear
SPECK, JOHN H., 125 Sutter.
SPENCER, FRANK M., 126 Beale.
SPENGLER, E. P., 1st Nat. Bank Bldg.
SPEYER, W. M., 334 California St.
SPIEGLE, L. M., Davis and Washington.
SPLIVALO, A. W., Mer. Exch. Bldg.
SPLIVALO, C. R., 956 Bryant.
SPOHN, JOHN H., 19 Main.
SPRADA, RALPH, 113 Sheldon Bldg.
SPRANGER, J. F., Bush & Sansome.
SPRECKLES, A. B., 100 Davis.
STADTFELD, WILLIAM B., Mer. Ex.
STADTMULLER, EDW. W., 311 East.
STALLMAN, CHAS. Fremont & Mission
STALLMAN, F. O., 400 Mission.
STANNARD, A. C., Shreve Bldg.
STANTON, LEWIS E., 22 Powell.
STARK, GEO. J. W., 20 Spear St.
STARR, ROB'T., 312 Clay.
STARR, WALTER A., Mer. Ex. Bldg.
STEARNS, FRED'K A., Shreve Bldg.
STEED, GEO V., 8 Pine.
STEINMAN, IRVING L., Hearst Bldg.
STERN, SIG., Pine & Battery.
STEVEN, A. C., Canadian Bk. of Com.
STEVICH, GUY L., Mills Bldg.
STEVENSON, C. C. Jr., 16 California.
STEVENSON, V. V., Postal Tel. C. Co.
STEVENSON, WM. M., 244 Sutter.
STEWART, W. H., 454 California.
ST. GOAR, HENRY, 419 California.
STINDT, H. G., 40 California.
STODDARD, ELGIN, 99 First St.
STONE, BERTODY W., Mer. Exch. Bldg.
STONE, F. E., 405 Sansome.
STONE, F. F., 311 California.
STOKES, CHARLES E., 689 Market.
STRANGE, R. R., 155 Townsend.
STRATFORD, FRANK C., Zellerbach Co.
STRATFORD, H. J., San Anselmo, Cal.
STRATTON, H. C., Crocker Bldg.
STRITE, S. H., 360 Fremont.
STROH, F. T., 104 Clay St.
STRONG, GEO. H., Mer. Ex. Bldg.
STUBBE, A. C., 418 Mer. Exch Bldg.
STRUTHERS, H. R., 112 Market St.
SULLIVAN, H. B., 150 Post.
SULLIVAN, J. F., Mer. Ex. Bldg.
SUSSMAN, L. I., 140 Spear.
SUTRO, ALFRED, Kohl Bldg
SUTRO, CHARLES, 412 Montgomery.
SUTRO, GUSTAVE, 41 Montgomery.
SUTRO, OSCAR, Kohl Bldg
SUTTON, J. G., 2201 Baker
SUTTON, WALTER, 3rd & Berry.
SUYDAM, JAMES H., 110 Market.
SWAN, F. H., Mills Bldg
SWAYNE, ROBERT H., 412 Battery.
SWAYNE, R. B., 805 Royal Ins Bldg.
SWASEY, EDGAR M., 242 California.
SWEARINGER, HUGH, 795 Market.
SWICK, C. E., 311 California.
TAFFINDER, W. G., Minneapolis, Minn.
TAFT, A. G., 5th and Oak, Oakland.
TALBOT, F. C., foot of Third.
TALBOT, W. H., foot of Third.
TAMS, SAMPSON, Pac.-Union Club.
TAUSSIG, R. J., 206 Mission.
TAYLOR, HENRY, Phelan Bldg.
TAYLOR, SAMUEL H., 84 Second St.
TELLER, P. S., 233 First.
TEN BOSCH, J. R., 542 Howard.
THANE, A. F., 216 Pine.
THIEBEN, JAS., 667 Mission.
THOMAS, H. W., Postal Telegraph Bldg.
THOMAS, J. A., 1001 Chronicle Bldg.
THOMPSON, M., 112 Market.
THOMAS, J. B., 333 Kearny.
THORNTON, A. W., 160 Sansome.
TILLMANN, F. Jr., 8 Pine.
TIMSON, WILLIAM, 85 Second.
TOMPKINS, PHILIP W., 108 Front.
TOPLITZ, JOSEPH B., 339 Bush.
TOURNY, GEO., 526 California.
TROWER, F. W., 110 Market.
TRUCHS, H. C., 290 Fremont.
TRUMAN, I. J., 701 Humbt. Bk. Bldg.
TRYON, E. H., Chronicle Bldg.
TUBBY, W. G., Mills Bldg.
TUBBS, W. B., Kohl Bldg.
TUPPER, OTIS M., 22 Battery.
TURNER, M. H., 112 Market St.
TURPIN, F. L., Hotel Turpin.
TYNAN, J. J., 211 California.
TYSON, JAMES, 16 California.

TYSON, GEO. H., 550 Sacramento.
TYSON, R. J., Seaboard Bank.
UPHAM, I. O., 104 Battery.
UPHAM, J. L., 210 Sansome St.
UPWARD, W., Newhall Bldg.
VALENTINE, JOHN J., 24 California.
VAN SICKLEN, F. W., 20 Spear St.
VAN WYCK, L. H., 353 Bush.
VOORSANGER, J. H., Royal Ins. Bldg.
VOLLMER, FRED V., 532 Market.
VOLMER, R., Merchants Exch. Bldg.
WAGONER, LUTHER, Pacific Bldg.
WALDRON, VERNON, 576 Mission.
WALKER, GEO. L., Crocker Bldg.
WALKER, R. D., Merchants Exch. Bldg.
WALKER, WM., 149 California.
WALLACE, F. W., Chronicle Bldg.
WALLACE, J. S., 375 Sutter.
WALLACH, MARSHALL B., P. M. SS.Co.
WALSH, LOUIS K., 7th & Townsend.
WARD, L. A., 244 California.
WARD, ROY C., 312 California.
WARNER, F. B., 250 Front.
WASHBURN, F. L., 6th & Townsend Sts
WATT, ROLLA V., 122 Sansome.
WATERS, R. J., 717 Market.
WATSON, JOSEPH O., Bush & Sansome
WEAVER, CHESTER N., 401 Mission.
WEBSTER, GEO. A., 233 Drumm St.
WEBSTER, JAS. S., 901 1st Nat. Bk Bldg
WEBSTER, WALTER B., 557 Market.
WEEKS, GEO. K., 424 California.
WEIDENMULLER, L. A., 345 Montgom'y.
WEIR, W. B., 301 Howard.
WELCH, S. B., 565 Market.
WELLINGTON, A. E., 2440 California.
WELLS, C. B., Oakland, Cal.
WENTWORTH, F. W., Oakland, Cal.
WETMORE, CLARENCE J., 42 Davis.
WERNER, FRANK, 764 Market.
WESTLAKE, J. S., 2nd and Mission.
WHEELER, FREDERICK L., 57 Post.
WHEELER, W. R., Merchants Ex.
WHELAN, Dr. W. A., 821 Head Bldg.
WHITE, A. L., 5th and Brannan.
WHITE, EDWARD H., Front & Wash.
WHITED, JESSE M., Monadnock Bldg.
WHITE, THOS., Wells Fargo Bldg.
WHITE, WM. T., 5th & Brannan.
WHITING, R. V., Monadnock Bldg.
WHITLEY, HENRY M., 112 Market.
WHITNEY, ARTHUR L., 320 Market
WHITNEY, E. M. C., Monadnock Bg.
WHITTON, FRED'K, 1005 Chronicle Bldg
WIGHT, FRED G., 722 Montgomery.
WIGHTMAN, JNO. Jr., 320 Market.
WILBRAND, B. A., Mills Bldg.
WILKIE, ANDREW, 454 California.
WILLETT, W. F., Merch. Exch. Bldg.
WILLIAMS, E. G., 40 Spear.
WILLIAMS, J. B., 310 Sansome.
WILLIAMSON, CHAS. H., 260 California
WILLIAR, HARRY, 75 Newhall Bldg.
WILLITS, CHAS D., Fife Bldg.
WILSON, F. P., 123 Leidesdorff.
WILSON, J. C., Kohl Bldg.
WILSON, J. K., Wells Fargo Nev. Bank
WILSON, JOHN S., 14 Montgomery.
WILSON, ROBERT O., Fife Bldg.
WILSON, S. M., 530 Folsom St.
WITHERS, WILLIAM S., 625 Market.
WOHLBACH, KARL, 200 Davis.
WOLCOTT, L. W., 454 Second.
WOLF, E. MYRON, 1st Natl. Bk. Bldg.
WOLF, W. H., 245 Drumm.
WOLFE, F. W., Bank of California.
WOERNER, FRED, 14th and Harrison.
WOOD, WALTER, 112 Market.
WOODHEAD, WILLIAM, 464 Fourth.
WOODS, T. A., Oakland, Cal.
WOODS, S. D., 654 Mills Bldg.
WORMSER, GUS, 140 Spear.
WORMSER, S. I., 209 California.
WOOSTER, C. M., 303 Phelan Bldg.
WRIGHT, ALLEN G., 1019 Mills Bldg.
WRIGHT, CHAS. A., 531 Howard.
WRIGHT, C. ALEX, 571 California.
WRIGHT, F. F., 731 Market.
WRIGHT, W. H., 604 Mission.
WRIGHT, GEO. T., 1016 Mills Bldg.
YATES, ROY O., Mer. Ex. Bldg.
YOUNG, A. L., 26 Fremont St.
YOUNG, GARNET, 612 Howard.
YOUNG, F. H., 304 Kohl Bldg.
YOUNG, H. R., 204 California.
YOUNG, JOHN S., Mills Bldg.
ZADIG, HERMAN, 324 Bush.
ZANE, F. A., Merchants Exch. Bldg.
ZELLERBACH, I., Battery and Jackson
ZELLERBACH, J. C., Battery & Jack'n.
ZENTNER, JULIUS, Davis and Wash.
ZIPF, A. F., 310 Sansome.

NON-RESIDENT MEMBERS

ALLISON, A. M., Hotel Stewart.
ARLETT, ARTHUR, Berkeley, Cal.
BAILHACHE, ARTHUR L., Racine, Wis.
BARRY, H. M., Santa Clara, Cal.
BIGLOW, DAVID E., Berkeley, Cal.
BOLLES, C. W., Oroville, Cal.
BONNER, CHARLES G., Fresno, Cal.
BUSH, C. C., Redding, Cal.
BUTLER, W. W. S., Stockton, Cal.
COOK, CARSON, C., Stockton, Cal.
COX, A. W., Watsonville, Cal.
CROTHERS, J. H., Eureka, Cal.
CUMBERSON, C. E., 56 Main.
DETRICK, GEORGE F., Oakland, Cal.
DICKSON, F. W., 310 Sansome.
DODD, CHAS E., Folsom, Cal.
DWYER, JOHN J., Chicago, Ill.
DUHRING, F. T., Sonoma, Cal.
Du SEL, WM. T., Whitlock, Cal.
EDWARDS, GEORGE N., Winters, Cal.
GREGORY, T. T. S., Fairfield, Cal.
HALE, WM. A., Martinez, Cal.
HEASTAND, B. F., 718 Mission.
KAHN, F., Oakland, Cal.
KIDSTON, Capt. WM., P. M. S. S. Co.
LEACH, FRANK A. Jr., Oakland, Cal.
MAC LEAN, HARRY W., Oakland, Cal.
McLEOD, G. B., Astoria, Ore.
McNEAR, G. P., Petaluma, Cal.
MEEK, W. E., Antioch, Cal.
NIECE, RAYMOND D., Pasadena, Cal.
QUINN, C. C., 320 California.
PENNELL, H. E., St. Johns, Ore.
PATERSON, N. W., Greenfield, Mass.
REED, A. L., Suisun, Cal.
RITCHIE, RYERSON, 1304 Merch. Exch.
SCHWARTZ, F. J., Sacramento, Cal.
SEARLES, DENNIS, Oakland, Cal.
SHEPARD, L. G., Sacramento, Cal.
SIDWELL D. J., Los Angeles, Cal.
SMITH, A. W., Northwestern, Cal.
STOESSER, O. D., Watsonville, Cal.
TILLSON, CHAS. R., Modesto, Cal.
TROWER, CHAS. E., Napa, Cal.
VAN REIGESBERG, V. A., Oakland, Cal.
WATERMAN, JAS. D., 312 Clay.
WELCH, H. H., Stockton, Cal.
WILSON, A. R., Watsonville, Cal.
WILLIARD, M. L., Chicago, Ill.
WOOD, H. P., Honolulu, T. H.

BLAKE, MOFFITT & TOWNE
PAPER
41 FIRST STREET TELEPHONE SUTTER 2230 SAN FRANCISCO

CERCLE DE L'UNION (San Francisco).

Club Rooms, 220 Post Street, San Francisco, Cal.

OFFICERS AND MEMBERS.

Dr. J. D. de CHANTREAU ..... President
O. BOZIO ..... Vice President
EDOUARD DUBEDAT ..... Secretary
L. BOCQUERAZ ..... Treasurer

DIRECTORS.

E. de COULON. CH. CARPY.
G. POUCHAN. THOMAS, G. J., H. CAUWET

ALDEN, Dr. B. F., 86 Post.
ARTIGUES, Dr. J. E., 2947 Fillmore.
AUGER, C. J., 118 Kearny.
BAKEWELL, J. Jr., 417 Montgomery.
BELENEY, G., 209 Washington.
BELLEMANS, P., 108 Sutter.
BERGEROT, J. A., 110 Sutter.
BERGEROT, P. A., 110 Sutter.
BERGEZ, J., 421 Bush
BOCQUERAZ, L., 108 Sutter.
BOCQUERAZ, R., 509 Mission.
BOURGEOIS, M., Chicago, Ill.
BOUSQUET, A., French American Bank.
BOUVIER, J., 4 Laguna.
BOZIO, O., 1125 Laguna.
BRANGIER, P. A., Agnew, Calif.
BROWN, A., 417 Montgomery.
BROWN, J., 310 California.
CAGLIERI, G., 205 Montgomery Av.
CAMPICHE, Dr., 1705 Powell.
CARPY, C., 108 Sutter.
CAUWET, H. N., 27 Tenth.
CHEVALIER, G. F., 246 Mission St.
CLERFAYT, J., 22 Powell.
CORDS, R., 320 Market.
DAVIS, D. G., White House.
DEBRET, M., Mayfield, Cal.
De BRETTEVILLE, V. C., 1024 Francisco.
DE CAZOTTE, CH., 108 Sutter.
DE CHANTREAU, Dr. J. D., 323 Geary
DE COULON, E., Cosmos Club.
DE SABLA, E., 320 Sansome.
DE SABLA, L., Alaska Com. Bldg.
DESSOUSLAVY, A. P., 110 Sutter.
DUBEDAT, E., 36 California
DUNN, Dr. J., Shreve Bldg.
DUPAS, J. M., 110 Sutter.
FRANKLIN, W. S., Butler Bldg.
GALLOIS, E., White House.
GIRARD, MARCEL, 108 Sutter.
GREENWAY, EDWARD M., Kohl Bldg.
HANLON, CHARLES F., 505 Phelan Bldg.
HASTINGS, H., San Mateo.
JOHNSON, J. G., Merchants Ex. Bldg.
KLEIN, L., 41 Sansome.
LANCEL, E. H., 549 Washington.
LACOSTE, J., California Market.
LEGALLET, A., 25th & Bartlett.
LEGALLET, E., Fruitvale, Cal.
LEVISON, Dr. CHAS. G., 350 Post.
LUSINCHI, A., Jackson and Battery.
MASSON, P., San Jose.
MARTIN, J., Alaska Commercial Bldg
McCRACKEN, R. G., Merchants Ex. Bldg.
McNEAR, G. W., Battery & Sacramento.
MEROU, H., French Consulate.
MEYERSTEIN, C., 718 Mission
MEYERSTEIN, J. C., 110 Sutter.
NICOLLET, F., 902 Eddy.
ORSI, G., 19 Montgomery Av.
ORTION, A., 1820 Union.
PAGNUELO, ERNEST, 278 Russ Bldg.
PISSIS, E., 18 Pleasant.
POLK, W., Merchants Exchange Bldg.
POSADAS, J. Z., 1916 Sacramento.
POUCHAN, G., Golden Gate Av & Polk
PRATT, O. C., 1818 California.
REIS, CHRISTIAN, Jr., Menlo Park.
REIS, CHRISTIAN, Menlo Park.
REIS, F., Cosmos Club.
RENARD, L., 1462 Bush.
ROCHAT, E., 1537 Bush.
ROGESTVENSKI, G., Russian Consulate.
ROULLIER, A., White House
SANTALLIER, FELIX, 112 Market.
SCHMOLL, Dr. E., 250 Post.
SCOTT, H. H., Burlingame Country Club.
SCOTT, P., Shreve Bldg.
SPORTORNO, P. G., California Mkt.
SPRECKELS, J. D., Jr., 60 California.
THOMAS, G. J., 246 Mission.
TORPEY, W. H., 2706 California.
VERDIER, P., Geary & Stockton.
VERRIER, R., French Consulate.
WEILL, M., White House
WEILL, R., Bohemian Club.
WILLIAMS, A., 110 Sutter.
ZIEDER, A., Cosmos Club.

MECHANICS' INSTITUTE

MECHANICS'-MERCANTILE LIBRARY—Terms of Membership: Entrance Fee, **$1.00; Quarterly Dues, $1.50.**

Members of the Mechanics' Institute are entitled to all the privileges of the Mechanics'-Mercantile Library. Members are entitled to take out two books at a time. Extra books can be taken out on payment of five cents each. New fiction can be kept out one week, other books can be kept out two weeks, and can be kept out two weeks longer by giving notice of renewal. The Library now contains 36,000 volumes and this number is being rapidly increased. A large amount of fiction is already on hand, as well as a great many scientific and technical works; books of reference, history and literature are also being added. It is the purpose of the Trustees to restore the Library to its former position as rapidly as possible.

Mechanics' Institute Board of Trustees.—Rudolph J. Taussig, President; Livingston Jenks, Vice-President; James G. Spaulding, Recording Secretary; James H. Lyons, Corresponding Secretary; George Beanston, Tirey L. Ford, Edward P. Heald. Byron Mauzy, Robert W. Neal, James Spiers, Otto von Geldern, Luther Wagoner, Dr. Arthur W. Scott, J. J. Dolan; Joseph M. Cumming, Secretary; Francis B. Graves, Librarian.

The Mechanics' Institute was organized over fifty years ago for the dissemination of information and useful knowledge.

Its property can never be diverted from the purposes for which it was organized and all of its income is devoted to advancing the Mechanics' Institute as an educational institution.

The Institute now occupies its permanent building on the South side of Post Street, East of Kearny Street.

Address: Mechanics' Institute Building, 57 Post Street, San Francisco.

CLUB HOUSE; 670 THIRTEENTH ST. Telephones, Oakland 82 and Home A 4614

The Nile Club was organized on the 26th day of September 1896. It was instituted for the association of gentlemen of literary, scientific, artistic or musical taste, and also for those who, by reason of their appreciation of literature, science art, music and kindred subjects, may be deemed eligible.

OFFICERS AND MEMBERS.

F. A. LEACH, Jr. ..... President
J. Y. ECCLESTON ..... Vice-President
EMIL FRITSCH ..... Secretary
F. B. PRUSSIA ..... Asst. Secretary & Manager

J. Y. ECCLESTON. CHARLES L. SMITH WILLIS H. COLLINS .
JOSEPH W. UMPHRED CHARLES J. HEESEMAN .

MEMBERS.

Note—Address Oakland unless otherwisegiven.

ADAMS, EDSON F., Farm. & Mer. Bank
ALLARDT, F. A., Oakland Bk of Sav.
ANGUS, WM., San Leandro, Cal.
ARMES, W. D., Faculty Club, Berkeley
ARNOLD, J. CLEM., Tribune Pub Co.
AUSTIN, GEO. W., 1002 Broadway.
AYER, R. B., Union Sav. Bk. Bldg.
ALLEN, HARRIS, 2200 Piedmont, Bkly.
ANDERSON, C. A., 1948 Union.
ATHERSTONE, THOS. S., 585 23rd
AYERS, C. S. 1111 Washington.
BABCOCK, GEO. City Hall, Oakland.
BACHELDER, W. J., 432 Edwards St.
BAILEY, MAYNARD, 1275 Franklin.
BANCROFT, H. P., Oak. Bank of Sav.
BARBER, EDGAR H., 28 San Pablo Av.
BARNHART, S. C., 1060 Broadway.
BARTLETT, J. M., 1970 Summit
BARTON, C. B., 557 27th
BARTON, WILLARD, Jr., 563 Oak'd Av.
BAXTER, H. K., 419 Myrtle
BEATIE, EARLE S., City Hall, Oak'd
BEATIE, C. C., Pac. Hardware Co. S. F.
BEARDSLEY, C. A., Oak. Bk. of Sav. Bg.
BECKER, FRANK G., 1214 Broadway.
BELDEN, HARRY B., 40 Bacon Blk.
BELL, STANLEY J., 1st Nt. Bk Bg., r 621
BENNISON, A. B. Jr., Ye Liberty Thtre
BERETTI, I. A., 456 13th
BILGER, F. W., Oakland Bk. of Sav.
BLACK, P. C., Union Sav. Bk. Bldg.
BLISS, LUTHER M., 1570 Broadway.
BORTON, E. C., 457 5th Av.
BOWES, JOHN E., Bacon Blk.
BREEDLOVE, IRA, 651 Webster
BRECK, SAM'L B., Oakland Bk. of Sav.
BREED, A. H., Oakland Sav. Bk. Bldg.
BRIDGES, THOS B., 16th & San Pablo Av
BRITTON, J. A., 445 Sutter, S. F.
BROWN, GEORGE H., 1st near Clay.
BROWNLEE, HARRY C., 1275 Franklin.
BURGESS, J. E., Calgary, Canada.
BURGESS, S. M., 320 Jayne Ave.
BURNETT, BRUCE B., 558 27th.
BULL, E. B., 1060 Broadway
BUSWELL, JNO. G., 920 Broadway
BRYAN, WM. B., 1060 Broadway
BEAL, C. N., 906 Broadway
BEARDSLEY, E., 13th and Clay.
BISHOP, E., 1165 West
BUFFUM, FRANK, Bacon Bldg.
BURPEE, L. G., First Nat. Bk. Bldg.
BURTON, A. J., 1785 15th, S. F.
BURKHALTER, H. V., 32 Powell, S. F.
CANNON, E. W., Central Bank Bldg.
CAPWELL, H. C., 12th and Wash'ton
CARLTON, Dr. H. P., Un. Sav. Bk. Bg.
CARLTON, P. S., 1716 19th
CARSON, F. L., 1208 Broadway.
CLARK, RALPH E., 1060 Broadway.
COOK, E. P., 503 14th
COTTON, E. J., Bacon Bldg.
COXHEAD, FRANK G., 1217 Broadway.
CROWELL, C., Union. Sav. Bk. Bldg.
CROWLEY, Dr. D. D., Cen. Bk. Bldg.
COLLINS, W. H., 14th and Washington
COX, WM. S., 1070 Broadway.
COTTON, CHAS., Bacon Bldg.
COUNTRYMAN, R., 456 Jones
CRANDALL, E. D., Bonita Av. Pied't
CROWSON, E. A., 507 16th.
CRUMMEY, HUGH P., Un. Sav. Bk. Bldg.
CUSHING, H. D., 129 Telegraph Av.
DANIELS, G. B., "Oakland Enquirer"
DAVIS, CHAS. H., Cal. & Van Ness, S. F.
DAVIS, W. W., 2418 Dwight Way, Berk.
DEAN, W. E., Bacon Bldg.
DECOTO, E. W., Bacon Bldg.
DENISON, A. A., Chamber of Commerce
DICKEY, C. W., Oak. Bk. Sav. Bldg.
DIBERT, JESSE L., 1024 Myrtle.
DONAHUE, W. H., Court House
DORNIN, GEO. W., Kohl Bldg. S. F.
DOWNEY, JOHN C., 362 12th.
DUKES, Dr. C. A., Cen. Bank Bldg.
DUNSMOOR, C. F., Oak. Bk. Sav. Bldg.
DUVAL, E. A., 502 1st Nat. Bank Bldg.
DUZAN, W. E., West Berkeley, Cal.
DUZAN, W. E., 721 Golden Gate Av.
DYER, E. C., Key Route Inn.
ECCLESTON, J. Y., Oak. Bk. of Sav.
EDWARDS, THOS., 52 Moss Av.
ELSEY, F. T., West Coast Life Bg. S. F.
EMIGH, THOS. Jr., 1018 Broadway
ENGS, E. W., 1218 Broadway
ENGVICK, CLARENCE, 1217 22nd Av.
EMMONS, GEO. W., 438 Market, S. F.
EVANS, C. J., 21 Dracena Av., Piedmont
FINNEY, E. JAMES, 528 18th
FITZMAURICE, WM., City Hall, O'kl'nd
FLINT, G. M., 1070 Broadway
FRITSCH, EMIL, Union Sav. Bk. Bldg.
FRY, P. N. W., 210 Com'l Club Bldg., Portland, Oregon
FARLEY, G. C., 226 Lake Shore Blvd.
FERRIS, F. E., Union Oil Co., S. F.
FIGONE, FRANK, 1627 Grove
FOLGER, ROY, Royal Ins. Co., S. F.
FRICK, W. P., South Berkeley, Cal.
FRIEND, GEO. C., Ye Liberty Theater
GASSAWAY, FRANK H. Oak'd Examiner
GHIRARDELLI, L., 940 Nth Point, S. F.
GIER, THEO., 1225 Broadway
GILMAN, CHAS F., 621 1st Nat. Bk Bg.
GILMOUR, HARRY W., Oak'd Enquirer.
GLASIER, HERBERT P., Willow & 14th.
GLEASON, JOSEPH A., Ye Liberty Thtre
GOBEL, KONRAD, Jr., 59 12th.
GOODMUNSON, A. K., 518 18th
GOVE, LEON M., Oak'd Bk. of Sav. Bldg.
GRAY, GEO. B. M, 317 12th
GRIFFIN, H. T., 1060 Broadway.
GRINDLEY, E. J., 593 Jean.
HILL, LAWRENCE W., Bacon Block.
HALL, E. T., Ye Liberty Theater.
HALL, F. L., Oakland Tribune.
HALL, JOS W., 621 1st Nat. Bk. Bldg.
HAMM, W. H., 2511 Prince, Berkeley
HARRIS, JUDGE T. W., Court House
HAVENS, WICKHAM, Ok'd Bk. of Sv. Bg
HAWLEY VERNON.
HEATLEY, CHAS. W., 327 12th
HEATH, R. B., 59 E. 11th
HENION, H. S., First Nat. Bank Bldg.
HEFSEMAN, C. J., 1107 Washington
HILL, W. R., 1151 Broadway.
HINMAN, H. L., 1017 Clay
HOGUE, C. L., 1113 Broadway
HOLLIWAY, W. C., Bacon Bldg.
HOLMES, W. H., 172 12th
HORNER, C. F., Hall of Records, O'kl'd
HORWINSKI, MAX, 13th and Webster
HOWELL, GEO., 518 13th
HUGHES, CHAS. S., 1820 Telegraph Av.
HUGHES, E. F., 8th and Market
HUGHES, ROBT M., 701 Kingston Av.
HULL, A. C., 155 12th
HUME, W. R., 4320 Piedmont Ave.
JACKSON, H. K., Clay St.
JACKSON, Dr. F. F., 1173 Market
JACKSON FRANK K., Clay St.
JEWETT, F. W., 320 1st. Nat. Bnk. Bldg.
JOHN, JENKIN B., 1st Nat. Bnk. Bldg.

JOHNSON, H. M., Macdonough Bdg., r 8
JOHNSON, Dr. M. L., 1209 Broadway
JORDAN, W. H., 468 11th
JOHNSON, GEO. S., 2208 Roosevelt, Bkly
KIEL, C. P., 4th and Franklin.
KELLOGG, WALTER T., 1163 Clay
KELLY, A. S., First Nat. Bk. Bldg.
KEENE, WALTER E., 559 27th
KENDALL, EDW., 112 Market, S. F.
KITCHENER, R. S., 954 Clay
KLARNET, S. L., 13th and Clay.
KNOWLAND, Hon. J. R., 967 Broadway
L'HOMMEDIEU, JAS. H., 1 Telegraph
LACKEY, Dr. H. J., 521 12th
LACKIE, GEO. S., First Nat. Bk. Bldg.
LAUFER, F. W., 1180 Washington.
LAVENSON, A. S., 12th and Washington
LAVENSON, GEO., Moss Glove Co.
LAYMANCE, M. J., 1216 Broadway
LAWRENCE, HARRY M., 1408 Fruitvale
LEACH, ABE P., Union Sav. Bk. Bldg.
LEACH, FRANK A. Jr., 13th and Clay.
LEHNHARDT, E., 1159 Broadway
LEACH, H. E., Union Sav. Bk. Bldg.
LEALE, WM. G., 2266 Vallejo, S. F.
LEWIS, F. H., 1736 12th Av.
LINDSAY, H. B., 1st Nat. Bk. Bldg., r 310
LONG, ED. H., 1275 Franklin.
LOVELL, H. K., Monadnock Bldg, S.F.
LYNCH, P. B., c. o. Grayson, Owen Co.,
LYNAS, R. I., Oakland
MADDERN, M. H., 138 Lister
MACKENZIE, J. R. D., 525 15th
MANUEL, W. G., 11th and Webster
MARTLAND, R. W., 1319 Broadway
MARTINEZ, XAVIER, Piedmont, Cal.
MASON, GEO. H., 366 E. 14th
MATHEWS, W. J., 969 Broadway
McCLURE, J. M., U. S. Sub. Treas., S. F.
McLAUGHLIN, D. H., 1107 Washington
Mac LEAN, EE, S. W., 13th and Clay.
McMATH, Dr. J. F., 1167 Broadway
MEDROS, Dr. J. J., Haywards, Cal.
MEHRMANN, Dr. H. B., Macdonough Bg.
MAGILL, ARTHUR, 13th and Castro.
MARSH-BROWNE, R., 404 Telegraph Av
MEIGS, R. L., 214 Front, S. F.
MEESE, EDWIN, City Hall, Oakland
MELVIN, JUDGE H. A., 1363 6th Ave.
MEREDITH, GEO. S., Farm. & Mer. Bnk.
MERRILL, R. M., 1232 Broadway.
METCALF, J. W., Macdonough Bg., r 59
MIKEL, ROSSITER, Berkeley, Cal.
MILLER, GRANT D., 1184 E. 14th.
MILLER, M. K., 479 Merrimac
MILLICAN, K. A., 1060 Broadway.
MITCHELL, JOHN, 685 36th
MONROE, CHAS. G., Taft and Pennoyer.
MOORE, STANLEY, Balboa Bldg., S. F.
MONTGOMERY, R. J., 4003 Telegraph.
MOTT, F. K., 1060 Broadway
MULLER, HUGO, 12th and Alice
McCOY, W. J., Albany Bldg.
McEWING, JOHN, 622 E. 24th
McGREGOR, CHAS. M., 460 13th
McLAFFERTY, C. P., 1373 Broadway
MACKAY, WALTER S., 418 14th
MOHR, PAUL J., Orpheus Club, Oakland
NAISMITH, J. S., Bacon Bldg.
NIELSON, THORWALD, 63 12th.
NOACK, H. R., 405 Monadnock Bldg.
NOEL, JOSEPH
OKSEN, M. L. R., 1165 16th
ORMSBY, E. L., 516 12th.
ORR, C. M., 2nd and Webster
OSGOOD, FRED, 12th and Washington
OTT, CHAS. F., City Hall, Oakland
PARDEE, Hon. GEO. C., 672 11th
PARKER, C. S., Sperry Flour Co.
PARRATT, H. V., Tribune Pub. Co.
PEART, NORMAN, 112 Telegraph Av.
PENDLETON, B. H., 1308 Webster
PEREIRA, J. R. Jr., 1st and Oak.
PERRIN, A. W., S. P. Co., 13th & F'klin.
PERSSE, THOMAS H., 543 61st.
PLAUT, CARL S., 26th and Chestnut.
PORTER, FRANK F., 1114 Broadway.
POSTON, Dr. CHAS. P., Un. Sav. Bk. Bdg
POTTER, L. W., 40th and San Pablo Av
PRATHER, THOMAS, 14 Mtgmy, S. F.
PULCIFER, H. W., Union Sav. Bk. Bg.
PERRY, HENRY L., 1418 10th Ave.
PILLING, JOS., American Theater, S. F.
QUAYLE, THOS R., Oak. Bk. Sav. Bldg.
QUINN, JAS. G., 8th and Broadway
QUINN, J. W., 1107 Washington
RANDOLPH, GEO. E., 2nd and Jefferson.
READ, R. R., 906 Broadway.
REED, EDGAR L., 1115 Broadway.
REED, M. A., Bacon Bldg.
REED, W. D., Oakland Bk. of Sav. Bg.
REINLE, Dr. G. G., Macdonough Bldg.
REUTER, CARL H., Syndicate Bldg.
RICHARDSON, C. E., 1383 Harrison.
RICHARDSON, L., 13th and Broadway.
ROBERTSON, A. R., 678 13th.
ROBERTSON, ROBT., 575 12th.
ROBINSON, J. M., 56 King
ROSS, JOHN S., 13th and Broadway.
ROWE, H. D., 1425 10th Ave.
ROMIE, K. T., 126 Lester Ave.
ROBBINS, H. E., Bacon Bldg.
RUTLEY, BYRON, 1167 Washington
SABIN, W. A., 2813 Stuart, Berkeley
SAMUEL, F. L., 237 Perry
SAMUELS, F. S, 90 Clay, S. F.
SATTERWHITE, WM. T., Court House,
SAWYER, W. R. H., Orpheum Theater.
SCHAFER, PAUL J., Postoffice, Oakl'd
SCHNEIDER, H. M., 1st Nt. Bk. Bg., S.F.
SCOTCHLER, J. M., 1012 Linden
SCOTT, GEO. A., 675 23rd.
SHEPARD, SAMUEL S., 13th and Clay.
SHERMAN, F. R., 14th and Clay
SHORKLEY, A. B., Watsonville, Cal.
SMITH, CHAS. L., 462 13th
SMITH, C. A., Sec. Bk. & Trust Co.
SMITH, Dr. DUDLEY, First Nat. Bk.
SMITH, JNO. F., 462 13th
SMITH, JOS P., 142 Orange.
SMITH, MORTIMER, City Hall, Oakl'd
SNOOK, C. A., Oakl'd Bk. of Sav. Bldg.
SNYDER, A. J., 1114 Broadway.
SPERRY, A. W., 2802 Garber, Berkeley
STEARNS, EDWIN, Cham. of Comm.
STEINDORFF, PAUL, 2422 Stuart, Bkly.
STEWART, ROBT. W., 1083 E. 28th
STRICK, C. J., Rm. 21, Postoffice, O'kl'd
STRICKLIN, E. J., 470 38th
SCAMMON, L. N., 26 Orange Ave.
TALLMAN, J. R., 20 Dracena Av., Pied-
TAYLOR, JAMES, 15th and Jefferson
THOMAS, Dr. H. G., First Nat. Bk. Bd.
THORSTED, P. J. Jr., 1176 Washington
TOWNSEND, C. A., Wells Fargo & Co.
TOWNSEND, W. B., Agt. W. P. R. R.
TREFETHEN, E. E., Oak'd Bk. of Sv. Bg.
TUTT, E. R., 180 Hicks Ave., San Jose
TYRREL CHAS. A., 5 Telegraph Ave.
TUDHOPE, GEO. W., City Hall.
UMPHRED, EDWIN F., 252 Lee.
UMPHRED, F. M., P. O. Box 185, Okl'd
UMPHRED, J. W., 568 14th.
UPTON, Dr. E. A., First Nat. Bk. Bldg.
VOLKER, C. F., 1001 Clay.
WANN, W. A., 615 Union Sav. Bk. Bldg.
WALKER, F. C., Oak. Bk. Sav. Bldg.
WALKER, GEO. C., Oak. Bk. Sav. Bdg.
WALKER, H. M., Oak. Bk. Sav. Bldg.
WALKER, P. J., Monadnock Bldg., S. F
WARREN, T. C., First Nat. Bk. Bldg.
WARNER, J. J., 1112 Broadway
WEEKS, A. B., 329 Berry, S. F.
WEBSTER, F. A., 1111 Washington
WHITNEY, I. R.
WHITNEY, W. A., Oakland Mole.
WIGHT, F. G., 722 Montgomery, S. F.
WILDE, WM., Albany Bldg.
WILHELM, GEO. H., Peoples Water Co.
WILKINS, Dr. F. E., First Nat. Bk. Bg.
WILKINSON, H. A., City Hall, Oakland.
WILLIAMS, H. G., 13th and Webster
WILLIAMSON, DAVID, 10th and Alice.
WINCHESTER, GEO. C., 414 12th
WINSBY, ENOCH, 2nd and Jefferson.
WOOD, C. M., 1375 Broadway
WOODS, THOS. A., Wells Fargo Ex. Co.
WOOLNER, B. F., First Nat. Bank Bg.
WRIGHT, J. H., 586 Howard, S. F.
WRIGHT, WILLIAM Jr., 340 Taft Av.
WUILLEMIN, Dr. P. M., 6451 Hillegas.
WYTHE, S., 4231 Terrace St.
WYTHE, WILSON, Central Bk. Bldg.
YORK, R. B , City Hall, Oakland

ATHENIAN CLUB.

Clubhouse: Fourteenth, cor. Franklin, Oakland, California.
Telephones: Oakland 182. Home A 4554.

OFFICERS.

W. F. KELLY ..... President
J. R. BURNHAM ..... Vice-President
GEO. C. DAVIS ..... Secretary
W. W. BRITTON ..... Assistant Secretary
WARREN L. JOHNSON ..... Manager

DIRECTORS.

G. C. DAVIS.
W. P. FRICK.
H. P. BROWN.
J. R. BURNHAM.
W. F. KELLY.

MEMBERS.

NOTE.—All addresses Oakland, unlessotherwise given.

ADAMS, JOHN C., Broadway and 12th.
ABBOTT, CARL H., Oakland Bank of Savings Bldg.
ADAMS, EDSON F., Farmers and Mer. Bank.
ADAMS, H. H., 140 Geary, S. F.
AKINS, EDW. C., 2115 Shattuck Av., Berkeley.
ALBERGER, W. R., Oakland Tract. Co.
AMES, JAS. H., 126 Potrero Av., S. F.
AYER, R. B., Oakland Bank of Savings Bldg., Oakland.
BAECHTEL, MART., 375 Staten Ave.
BAILEY, MAYNARD, Pac. Tel & Tel. Co.
BAKER, RAY T., Carson City, Nev.
BAKEWELL, W. B., 1219 Telegraph
BANCROFT, H. P., Oakland Bank of Sav. Bldg.
BARRY, R. A., 220 Clay, S. F.
BARRY, H. M., Santa Clara, Cal.
BATES, C. D., Oak. Bk of Sav, B., Oak.
BEARDSLEY, E., 13th and Clay.
BECKWITH, JOHN A., 1070 Broadway.
BELL, HARMON, 1218 Broadway.
BELL, H. P., Oakland Traction Co.
BELL, R. E., Dwight Way, Berkeley.
BELL, TRAYLOR W., 1218 Broadway.
BILGER, F. W., Oakland Bk. Sav. Bdg.
BISHOP, L. H., 1259 Broadway.
BISSELL, W. A., Monadnock Bldg., S.F.
BLAKE, A. S., Oakland Bank of Sav. Bldg.
BLAKE, EDWIN T., Oakland Bank of Sav. Bldg.
BODLER, F. F., 7 First, S. F.
BOGGS, E. M., Oakland Traction Co.
BONESTELL, H. S., 118 First. S. F.
BORLAND, A., 717 Kohl Bldg., S. F.
BOSS, I. C., Mechanics Inst Bldg, S. F.
BORLAND, W. J., Kohl Bldg., S. F.
BOYES, Dr. E. B., Pacific Bldg., S. F.
BOYES, Dr. E. J., Central Bank Bldg.
BRADLEY, Capt. R., Ferry Bldg., S. F.
BRAY, H. W., Adams Wharf.
BRAY, R. A., 220 Clay, S. F.
BREED, A. H., Oak. Bk of Sav Bldg.
BRIGHAM, F. E., Los Gatos, Cal.
BRITTON, J. A., 445 Sutter, S. F.
BROMLEY, R. P., Oakland Bank of Sav. Bldg.
BROUGHER, H. C., 205 Florio St.
BROWN, ARTHUR, 324 Vernon.
BROWN, H. P., 390 Perry.
BROWN, J. Q., Oakland Traction Co.
BROWNE, ROSS E., 234 Perry.
BUTLER, RALPH, Athenian Club.
BURNHAM, J. R., 108 Lake.
BULL, E. B., 1060 Broadway.
BURRELL, I. H., Cen. Bk Bldg., Oak.
BUSHWELL, J. G., 902 Broadway.
CADMAN, J. O., Kohl Bldg., S. F.
CADOGAN, L. F., 398 Edwards.
CADOGAN, P. J., Athenian Club.
CARNEAL, T. D., Livermore, Cal.
CAVALIER, WM., 1010 Union Sav. Bk. Bldg.
CAPWELL, H. C., 12th & Washington.
CARLSTON, J. F., Central Bank.
CHAMBERLAIN, Dr. H. N., Union Sav. Bank Bldg.
CHAMPION, CHAS. N., Oakland, Cal.
CHANSLOR, J. A., Wells-Fargo Bldg., S. F.
CHAPMAN, M. C., Oakland Bank of Sav. Bldg.
CHASE, H. L., Los Angeles, Cal.
CHICKERING, ROGER, 1218 Broadway
CHILD, WM. R., Union Sav. Bk. Bldg
CLARK, D. W., First Nat. Bank Bldg.
CLARK, LEON A., District Atty's office.
CLARK, M. J., Court House, Oakland
CLOW, Dr. G. B. N., 1111 Washington.
COE, IRA J., Athenian Club, Oakland
COLE, WALTER D., Central Bank Bldg.
COLLINS, G. H., 519 California, S. F.
CONCANON, W. M., Monadnock Bldg.
CONKLIN, FRED, 1st Nat. Bk. Bldg.
COOLEY, VAUGHN, 205 12th.
COPELAND, W. F., 1824 Clinton Av., Alameda.
COSTIGAN, J. M., Mill Valley, Cal.
CRAIG, C. C., Portland, Ore.
CRAMER, A. E. H., Union Sav. Bank.
CREED, C. L., Athenian Club, Oakland
CRELLIN, T. A., 614 Third, S. F.
CROSBY, Dr. DANIEL, Fruitvale, Cal.
CROSBY, PETER J., 1003½ Broadway.
CROSSLEY, NAT. M., Realty Syndicate.
CROWLEY, Dr. D. D., Cent. Bk. Bldg.
CUMBERSON, C. E., 56 Main, S. F.
CURTIS, RALSTON, 2399 Webster.
DANIELS, MARK R., 681 Market, S. F.
DAVIS, GEO. C., 1166 Webster.
DAVIS, WM. R., Bacon Bldg.
DEE, ROLLINS L., Oakland Traction Co.
DENNY, Judge T. C., Santa Rosa, Cal.
DICKEY, C. W., Russ Bldg., San Fran.
DINWIDDIE, W. S., Atlantic Bg, N. Y.
DOAN, L. E., Athenian Club.
DONOVAN, J. J., New City Hall.
DUNN, Dr. ROBERT, 1111 Washington.
DURNEY, JOS., 1 Drumm, S. F.
DYER, E. I., Mills Bldg., S. F.
EBERLY, W. V., Niles, Cal.
ECCLESTON, J. Y., Oakland Bank
EDOFF, J. P., Athenian Club.
ELIASSEN, E. R., Oakland Bk. of Savings
ELIASON, H. D., 752 16th.
ELLIS, A. T., Key Route Inn.
ELLSWORTH, Judge JOHN, Superior Court, Dept. 3.
ELSEY, F. T., 324 Pine, S. F.
EMMONS, GEO. W., 3 First, S. F.
ENGLISH, MUNROE, 128 10th, Oakland.
ENGLISH, W. B., Hotel Metropole.
ENGS, EDWARD W., 1218 Broadway.
EVERSON, WALLACE, 1269 Filbert.
EWER, Dr. E. N., 1st Nat Bk. Bg. Oak.
FAHAY, JAS. T., Bacon Bldg.
FARNUM, JNO. E., Haywards, Cal.
FARNHAM, S. C., 5th and Oak.
FISH, GEO. L., Fairmont Hotel, S. F.
FISHER, GEORGE, 176 E. 12th.
FITZGERALD, R. M., Oakland Bank of Sav. Bldg.
FOLGER, E. R., Howard & Spear, S. F.
FOLGER, J. A., Howard & Spear, S. F.
FREDERICKS, Dr. D. P., Whitney Bdg.
FRICK, W. P., Union Sav. Bk. Bldg.
FULLER, M., Union Sav. Bk. Bldg.
GARTHWAITE, J. W., 641 El Dorado Av.
GARTHWAITE, W. W., Oakland Bank of Savings.
GASKILL, Dr. P. D., 1111 Washington.
GASSAWAY, F. H., Athenian Club.
GASSAWAY, W. M., Appraisers' Bldg., S. F.
GAY, C. M., Los Angeles, Cal.

GEAR, LEWIS S., 1172 Broadway.
GIER, THEO., 1227 Broadway.
GILCHRIST, JNO., Livermore, Cal.
GIMBAL, A. F., 1162 Webster.
GILMAN, C. E., 1st Nat. Bank Bldg.
GOULD, C. B., Mills Bldg., S. F.
GREGG, M. H., 901 Broadway.
GREGORY, E. H. L., Monadnock S. F
GRIFFITH, H. B., First Nat. Bank Bldg.
GRIFFITH, W. E., Emeryville, Cal.
GRIFFITH, WM. GORDON, Metropolis Bank Bldg., S. F.
GUPPY, R. T., 13th and Franklin.
HAHN, JAS. D., 1215 Broadway.
HALL, HIRAM T., 1166 Webster, Oak.
HAMILTON, W. B., 705 Sansome, S. F.
HAMMER, GEO., Adams Wharf.
HANDY, R. H., Rodeo, Contra Costa Co., Cal.
HARDIN, A. R., Bohemian Club, S. F.
HARRIS, R. L., First Nat. Bank Bldg.
[illegible] H., 232 Front St., S. F.
HARRUB, W. B., 1266 26th Av., Oakland.
HARTLEY, V. W., 298 Euclid Av.
HATCH, GEO. U., Wickam Havens (Inc)
HAVENS, A. W., 135 Vernon.
HAVENS, FRANK C., Union Sav. Bank Bldg.
HAVENS, H., 2115 Shattuck Av., Berkeley.
HAVENS, WICKHAM, Oak. Bk of Sav Bldg
HAVENS, JOHN W., 2631 Benvenue Av., Berkeley.
HAVENS, SEYD, Union Sav. Bank Bldg.
HAWLEY, GEO. T., First Nat. Bk. Bldg.
HAWLEY, S. S., First Nat. Bank Bldg.
HEESEMAN, C. J., 1107 Washington.
HENDERSON, E. J., 1st Nat. Bk Bldg
HENRY, C. A., Sansome and Sacramento St., S. F.
HENSHAW, TYLER, Mills Bldg., S. F.
HERON, E. A., 1218 Broadway.
HERRICK, Dr. L. F., Central Bk. Bldg.
HIGGINS, A. H., Key Route Inn.
HOBSON, J. S., Pacific Bldg., S. F.
HOFFMANN, GEO. J., 228 Perry.
HOFFMANN, J. D., First Nat. Bank Bldg.
HOFFMANN, K. F., Univ. Club, Mex. City.
HOFFMAN, M. M., 1260 Broadway, Oak.
HOFFMANN, ROSS B., First Nat. Bank Bldg.
HOGUE, CHAS. L., 1113 Broadway.
HOLLAND, A. P., 808 Broadway.
HOTALING, R. M., Merchants Ex. Bldg., S. F.
HOTLE, OWEN E., 1172 Broadway.
HOWE, WALTER C., City Hall, Oakland.
HUBBARD, SAMUEL, 98 Montecito Av.
HUSSEY, H. P., 971 Market, S. F.
HUTCHINSON, D., Franklin and 13th.
HUTTON, Dr. J.A.D., 2268 Shattuck, Bky.
HUXLEY, T. C., Bacon Bldg.
IRWIN, Dr. W. H., First Nat. Bank Bldg.
ISAACS, JNO. D., 135 Adams, Chicago
JACKSON, E. R., 248 Ridgway Av.
JACKSON, H. K., 14th and Clay.
JEWETT, H. W., Oak. Bk of Sav. Bldg
JOHNSTON, C. L., Emeryville.
JOHNSON, W. PIERCE, 722 Montgomery, S. F.
JOHNSON, R., 1st Nat. Bk. Bldg., S. F.
JONES, E. A., Oakland Bk. of Savings.
JONES, M. R., Martinez, Cal.
JUDD, A. E., Box 636, Sta. C, Los Angeles.
JURGENS, W. C., 373 13th.
KEARNS, JOHN, 172 E. 14th St.
KEITH, DOUGLAS, Berkeley, Cal.
KEITH, W. W., S. F., O. & S. J. R. R. Co.
KELLOGG, C. W., Kohl Bldg., S. F.
KELLEY, G. A., 1166 Webster, Oakland.
KELLY, W. F., Oakland Traction Co.
KERFOOT, L. S., Peoples Water Co.
KERR, KENNETH, Bacon Bldg.
KEYS, GEORGE T., Bacon Block.
KING, C. V. H., Oak. Bk of Sav. Bldg.
KINNEY, R. W., 9th and Franklin.
KNIGHT, ALLEN, 502 California, S. F.
KNOWLAND, J. R., Alameda, Cal.
KNOWLES, H. J., 310 California, S. F.
KNOWLES, THOS., 1172 Broadway.
LAIDLAW, FRANK, 536 Broadway.
LANGSTROTH, L. A., 1166 Webster.
LEACH, F. A., Jr. Oakland Gas, Light & Heat Co.
LAYMANCE, M. J., 1214 Broadway.
LAYMANCE, WM. J., 1214 Broadway.
LEHNHARDT, E., 1159 Broadway.
LEIMERT, W. H., 1212 Broadway.
LEWIS, I. C., Central Bank Bldg.
LOVELL, C. H., Union Trust Bldg., S. F.
LOWDEN, WM. H., 558 Sacramento, S. F.
LUKENS, ED. G., Lake and Jackson.
LYNCH, J., Bohemian Club., San Fran.
McCORMICK, R. W., Oroville, Cal.
[illegible]D, J. J., Oak. Bk of Sav. Bldg
McDUFFIE, DUNCAN, Shattuck Av. & Addison, Berkeley.
McKAY, D., 222 Bonita Av., Piedmont.
McKEE, S. B., Oakland Bank of Sav. Bldg.
McKILLICAN, ROBT., 560 25th.
McLAUGHLIN, D. H., 1109 Washington.
MAC DERMOT, L. M., 1407 8th.
MACDONALD, A. S., Mills Bldg., S. F.
MACKAY, W. S., 418 14th.
MAKAY, DAVID L., Central Bank Bldg.
MACPHERSON, ALEX, Oak'd Trac. Co.
MANUEL, W. G., 334 11th.
MARTENS, F. C., Farmers & Merchants Bank.
MATTHEWSON, C. E., 2nd & Mission, San Francisco.
MAXWELL, H. M., 1212 Broadway.
MARYE, G. T., Jr., 467 O'Farrell, S. F.
MAXWELL, JOHN P., 1164 Washington.
MATHEWS, W. J., 969 Broadway.
MEEK, W. E., Antioch, Cal.
MEEK, W. H., San Lorenzo, Cal.
MEREEN, ARNO, Syndicate Bldg.
MERRILL, Dr. A. W., 671 36th.
MERRILL, ROBT., Laymance Rl. Est. Co.
MEESE, CONSTANT, 1411 Telegraph.
MERVY, A. J., Foot 11th Ave.
MILLER, B. P., Syndicate Bldg.
MILLER, HORACE H., 519 California, S. F.
MILLER, IRA A., Oak. Bk of Sav. Bldg
MILLER, R. E., 611 Mission, S. F.
MILLER, R. W., Oak. Gas Light Co.
MITCHELL JOHN, 685 36th.
MOORE, A. A. Jr., Balboa Bldg., S. F.
MORGAN, G. C., Jr., San Francisco.
MORRIS, H. C., 1 Telegraph Av.
MORRIS, J. H., Humboldt Sav. Bank Bldg., San Francisco.
MOSHER, H. A., Central Nat. Bank
MOTT, FRANK K., 1060 Broadway.
MURDOCH, W. C. Jr., Berkeley.
MURDOCK, PERCY, Syndicate Bldg.
NEEDHAM, A. C., Un. Savings Bnk Bldg.
NEVILLE, J. P., Merchants Ex. Bldg., S. F.
NICHOLS, H. D., Kohl Bldg., S. F.
NORRIS, J. H., 625 Market, S. F.
NUSBAUMER, E., Union Sav. Bank Bldg.
OLIVER, ROLAND L., Bacon Bdg., Oak.
OLSEN, O. F., 13th & Franklin.
ORRICK, OLIVER S. Jr., 1797 12th.
PARCELLS, C. E., 523 Market, S. F.
PENDLETON, H. C., 251 Montgmy, S. F.
PENNOYER, C. H., 148 2nd, S. F.
PHEBY, F. S., Mills Bldg., San Fran.
PHEBY, J., Mills Bldg., San Francisco
PHEBY, THOS. B., 1275 Alice.
PHEBY, THOS. B. Jr., Mills Bldg., S. F.
PLAUT, CARL S., Oakland Brew. & Malting Co.
PORTER, Dr. WM. S., Oak. Bk of Sav. Bldg.
POTTER, J. P., Oakland Traction Co.
POWELL, WM. A., 957 Broadway.
PRAGER, OSCAR, 229 Telegraph av.

PRATHER, E. C., Union Sav. Bk Bldg
PROCTOR, D. A., Oak. Bk of Sav. Bdg
RANSOME, B., Union Sav. Bank Bldg.
PROCTOR, FRANK H., 1407 8th.
REDINGTON, C. W., Flood Bldg., S. F.
REED, FRED E., 1214 Broadway.
REED, GEO. W., Union Sav. Bk. Bldg.
REED, WALTER D., Oakland Bank of Sav. Bldg.
REUTER, CARL H., Syndicate Bldg.
REYNOLDS, GUY D., 461 Market, S. F.
RHEEM, W. S., 461 Market, S. F.
RICHARDS, A. C., 111 San Pablo Av.
ROBINSON, H. S., 1st Nat. Bank Bldg.
RODOLPH, C. T., Union Savings Bank
ROGERS, H., Oakland Bk. of Savings.
ROLLER, FRANK, Giant, Cal.
REDINGTON, C. H., Flood Bldg., S. F.
RHEEM, W. S., 461 Market, S. F.
ROBERTS, W. H., Sacramento, Cal.
ROBINSON, H. S., 1st Nat Bk. Bg., Oak.
RUEGER, GODFREY, 1108 Broadway.
RUSSELL, G. A., Union Sav. Bank Bldg.
SADLER, H. S., Judson Mfg. Co.
SANFORD, Prof. THOS. F., Athenian
SCHMIDT, OTTO, Sonoma, Cal.
SCHWEER, A. F., Pleasanton, Cal.
SCOTCHLER, JOHN M., 1012 Linden.
SEARLES, DENNIS, Albany Blk. Oak.
SESSIONS, E. C., Jr., Bacon Bldg.
SESSIONS, GEO. L., Bacon Bldg.
SESSIONS, H. C., Bacon Bldg.
SHINN, H. H., 339 Bush, S. F.
SMEATON, J. V., Syndicate Bldg.
SMITH, Dr. A. M., 876 Adeline.
SMITH, C. A., Syndicate Bldg.
SMITH, Dr. DUDLEY, 1st Nat. Bnk. Bldg.
SMITH, FRANK M., Albany Block.
SMITH, J. FRANK, 462 13th
SMITH, STANLEY J., 1218 Broadway.
SNOOK, C. E., Oakland Bank of Sav.
STENT, E. A., 1347 Alice.
STETSON, JNO. W., Oakland Bank
STEVENS, L., Hotel Metropole, Oak.
STRATTON, F. S., Collector of Customs, San Francisco.
TAFT, A. G., 5th & Oak Sts.
TALCOTT, SETH R., 1151 Broadway.
TAPSCOTT, E. N., 1st Nat. Bk. Bldg.
TAUSSIG, R. J., 200 Mission, S. F.
TAYLOR, H. B., 704 8th St.
TAYLOR, H. W., Phelan Bldg., S. F.
TAYLOR, JAS. P., 425 13th St.
TAYLOR, M., 157 Sutter, S. F.
TAYLOR, RAY W., 1563 Webster.
TAYLOR, S. J., First Nat. Bank Bldg.
TAFT, H. C., 14th and Clay.
TASHEIRA, A. G., Oak. Bk. Sav. Bdg.
TAYLOR, CHURCHILL, 1439 Webster.
THRALL, H. P., 135 Adams, Chicago.
THOMAS, Dr. H. G., First Nat. Bank
TITUS,, L., Balboa Bldg., S. F.
TODD, Dr. J. H., Thayer Bldg.
TORNEY, E. J., 914 Mercn. Exch. Bldg.
TOWNSEND, W. B., 1168 Broadway.
TRABERT, CHAS. L., Syndicate Bldg.
TUTTLE, J. H., 810 Sheldon Bldg., S. F.
UPTON, Dr. E. A., 1st Nat. Bank Bldg
VAN LOBEN SELS, P. J., 1111 Washington.
VAN SANT, R. H., Macdonough Bldg.,
VAN SANT, R. H., Jr., Macdonough B.
VAN SICKLEN, F. M., 301 12th.
VEITCH, W. T., 1162 Webster.
VESPER, GEORGE F., 174 12th.
WADSWORTH, H., 1st Nat. Bk. Bldg
WALKER, G. C., Monadnock Bdg., S. F.
WALKER, P. J., Monadnock Bldg., S. F.
WALTER, E. N., First Nat. Bank Bldg.
WARNER, F. A., Syndicate Bldg.
WASHINGTON, FRANK B., Excelsior & Capell Sts.
WATSON, F. C., 1172 Broadway.
WEBBER, J. F. R., Portland, Ore.
WEBSTER, H. M., Realty Syndicate.
WEBSTER, Dr. L. R., 1229 Franklin.
WELDON, R. D., Syndicate Bldg.
WENHAM, WM., 1230 Market, S. F.
WEIHE, E. F., 1375 Broadway, Oak.
WEILBYE, W. H., 510 18th.
WETMORE, C. J., 42 Davis, S. F.
WHEELER, Dr. P. L., Athenian Club.
WHITE, C. H., 2632 Romeo St. L. A.
WHITE, J. H., 1166 Webster.
WHITEHEAD, R., 1st Nat. Bk. Bldg.
WICKSON, HARMON, Oakland Trac. Co.
WILHELM, GEO. H., People's Water
WHITNEY, W. A., S. P. Co., Oak'd Pier.
WILHELM, GEO. H., Peoples Water Co.
WILLIAMS, L. W., Bridgeport, Conn.
WILLIAMS, THOMAS H., 212 Stock-
WILSON, J. C., Mills Bldg., S. F.
WILSON, W. I., Cal. Door Co., Oakland.
WINGATE, C. B., 337 Hillside Av., Pied-
WOOD, C. H., 1153 Washington.
WOODWARD, F. J., Oak. Bk. of Sav. B
WUILLEMIN, P. M., 1st Nat. Bank Bldg.
YOUNG, W. H., Stanford Hotel, S. F.
YOUNGBERG, C. J., 509 Washington, S.F.

LIFE MEMBERS.

CHASE, Q. A., 2065 Webster.
COLLINS, D. EDWARD, Bacon Block.
FLINT, GEO. B., 665 Chetwood.
GRAYSON, GEO. W., 456 8th.
HENSHAW, F. W., Redwood City, Cal.
HENSHAW, WM. G., Mills Bldg., S. F.
METCALF, V. H., Union Sav. Bank.
MILLER, HARRY EAST, 305 Palm Av.
NEAL, CHAS., 1224 Central Av., Alameda.
PERKINS, Hon. Geo. C., Vernon Heights.
PHILLIPS, J. W., Central Bk. Bldg.
POWELL, H. A., 921 Myrtle.
PRATHER, THOS., S. F.
WALSH, E. M., 98 Monte Vista Av.
WALZ, E. A., New York, N. Y.

ARMY AND NAVY MEMBERS

APPEL, Col. D. M., 1018 N. Point, S. F.
BLUE, Dr. RUPERT, Bohemian Clb, S. F.
DOUGHERTY, GEN. W. E., 2887 E. 14th.
Capt. W. B. DUNNING, 564 Oakland Av., Oakland.
GORDON, Gen. D. S., Victoria H., S. F.
GASSAWAY, A. J. M., Com. U. S. Marine Hospital Service, S. F.
Major E. M. LEWIS, University of Cal.,
Gen. OSCAR F. LONG, Piedmont, Cal.
Surgeon J. D. LONG.
PEARCE, Lieut. E. H., 366 29th, Oak.
PHELPS, Admiral T. S., 447 Orange.
THORPE, Lieut. TRUMAN D., Mt. Tamalpais Military Acad., San Rafael.
Gen. FREDERICK FUNSTON.
PERKINS, Commodore C. P., Berk'ly.
THORNBURGH, Maj. R. M., Presidio, S.F.

UNIVERSITY MEMBERS.

ARMES, WM. D., Un. of Cal., Berkeley
BACON, LEONARD, Univ. of Cal.
BROOKS, JOHN G., Univ. of Cal.
CHILD, J. H., Un. of Cal., Berkeley.
CHRISTY, S. B., Un. of Cal., Berkeley
CLAPP, E. B., Un. of Cal., Berkeley.
CORY, Prof. H. E., Faculty Club Berk.
EDWARDS, Prof. G. C., U. of C., Berky.
FLAHERTY, M. C., Un. of Cal., Bkly.
GARNETT, Prof. P., U. of C., Berkeley.
GAYLEY, Prof. C. M., U. of C., Berky.
GRIFFITHS, F. P., Univ. of Cal.
HASKELL, M. W., Un. of Cal., Bkly.
KOWER, HERMAN, Univer. of Cal.
MAGEE, Prof. W. E., U. of C., Berkly.
MITCHELL, W. C., Un. of Cal., Berkly
O'NEILL, E., Un. of Cal., Berkeley.
ROSE, ROBT. S., Univer. of Cal.
SANFORD, T. F., Un. of Cal., Berkeley
SCHEVILL, RUDOLPH, Univ. of Cal.
SETCHELL, W. A., Un. of Cal., Bkly.
SMITHSON, G. A., Univ. of Cal.
SOULE, Prof. F., U. of C., Berkeley
STEPHENS, H. M., Un. of Cal., Bkly.
SUTTON, J., Un. of Cal., Berkeley.
TEGGART, Prof. F. J., U. of C., Berky.
WICKSON, Prof. E. J., U. of C., Berky.

ASSOCIATE MEMBERS.

AYRES, SYDNEY, Ye Liberty Play House, Oakland, Cal.
ALLEN, HARRIS, 2813 Stuart, Berk'y
BANTER, H. K., 1119 Myrtle.
PRATT, H. E., 2525 Durant, Berkeley
COGSWELL, H., 1146 W. 35th, Los Angeles, Cal.
HUNT, PAUL L., 1305 Madison.
FRIEND, GEORGE, Berkeley, Cal
McCOLL, WILBUR, Piedmont, Cal.

HONORARY MEMBERS.

BAKEWELL, T. V., 1219 Telegraph Av.
BEEL, SIGMUND, London, E. C.
BRANDT, HERMAN.
CARLTON, Dr. HARRY P., Union Sav. Bank Bldg.
CLARK, BENJ., 1322 Harrison.
CLOUGH, E. H., Haywards, Cal.
COOLBRITH, INA.
CRANDALL, E. D., Athenian Club.
DICKMAN, C. J., Bohemian Club, S. F.
FIELD, C. K., 918 Ellis, S. F.
FINDLEY, F. B., 651 Sixth, S. F.
GRAHAM, DONALD De V., Bohemian Club, S. F.
GRAHAM, JAMES H., Bohemian Club, S. F.
HAIGHT, H. H., Crocker Bldg., S. F.
HAMILTON, ED H., "The Examiner," S. F.
HEYMAN, Sir. HENRY, 434 Spruce.
HESSE, Prof. FRED G., 1137 Telegraph Ave.
HOLDEN, E. S.
HOPKINS, WM. B., Bohemian Club, S. F.
HOWARD, FRANK, 14th and Grove Sts.
HUGHES, D. P., 1020 Myrtle.
IRWIN, JOHN C., 763 Jefferson.
KNIGHT, F. S., 310 Sansome, S. F.
MARTINEZ, XAVIER, Piedmont.
McCANDLISH, E. H., Bacon Block.
McCOY, W. J., Albany Block.
MATHEWS, ARTHUR, Hopkins Institute, S. F.
MEIL, CHAS. L., Sacramento, Cal.
MELVIN, Justice H. A., 1363 6th Av. Oakland.
NEILSEN, W., Bohemian Club, S. F.
NEWELL, R. C., 2037 Shattuck, Bkly.
NOYES, Gen. H. E., 1216 Spruce, Bkly.
PARENT, C. L., Jr., Bohemian Club, S. F.
PARTINGTON, R. L., Piedmont, Cal.
RICKARD, THOS., 139 Townsend, S. F.
SABIN, W. A., 2820 Prince, Berkeley.
SIMMONS, E. E., Bohemian Club, S. F.
STERLING, GEO., Carmel, Cal.
STEWART, ALEX. T., Central Bank Bldg.
TORNEY, Gen. GEO. H., Surgeon General, U. S. A., Washington, D. C.
THORNBURGH, Major ROBT. M., Presidio, San Francisco.
VEEDER, H. P., Kohl Bldg., S. F.
VINCENT, E. G., Bohemian Club, S. F.
VON DER ROPP, ALFRED, 454 California, San Francisco.
WENDELL, C. T.
WHEELER, BENJ. IDE, Berkeley, Cal.
YALE, CHAS. G., 287 Euclid Av., Oak-

Clarke Bros.
THE FLORISTS OF
Oakland
Clay at 12th Streets

"Secure the Shadow 'Ere the Substance Fade"
Artistic Merit Combined With Excellence and Accuracy of Likeness
Arrowsmith
Photograph Studios
830 Market Street, San Francisco
1220 Washington Street, Oakland

THE REALTY SYNDICATE
PIEDMONT PROPERTIES
RESIDENTIAL AND BUSINESS SITES—
—ACREAGE—SUBURBAN TRACTS
LEASES—LOANS—INSURANCE
SYNDICATE BUILDING OAKLAND, CAL.

CLAREMONT COUNTRY CLUB

Corner Broadway and Clifton Streets, OAKLAND, CALIFORNIA

Incorporated Jan. 27, 1903. Telephone Piedmont 1005

OFFICERS, DIRECTORS AND COMMITTEES

GEO. W. McNEAR.....President
ARTHUR GOODALL .....Vice-President
BRUCE HEATHCOTE .....Secretary

HUGH GOODFELLOW E. A. RIX W. B. DUNNING BERNARD RANSOME

House Committee

W. B. DUNNING, Chairman

BRUCE HEATHCOTE HUGH GOODFELLOW

Field Committee

E. A. RIX, Chairman

BERNARD RANSOME WM. PIERCE JOHNSON

Official Handicapper (Golf)

ALLAN H. BABCOCK

Auditing Committee

BRUCE HEATHCOTE, Chairman

HUGH GOODFELLOW BERNARD RANSOME

Shooting Committee

ARTHUR GOODALL, Chairman

ED PRATHER WICKHAM HAVENS

MEMBERS

(ADDRESSES OAKLAND unless otherwise noted.)

ABBOTT, G. D., 1022 Crocker Bld., S. F.
ADAMS, H. H., 140 Geary, S. F.
ADAMS, Dr. L. P., Central Bank Bld.
ACKER, N. A., 68 Post St., S. F.
ADAMS, W. W., 545 Powell, S. F.
ADDISON, THOS., Nevada Bk. Bld., S. F.
AINSWORTH, Dr. F. K., Bohemian Club.
AKINS, EDWARD C., Berkeley.
ALEXANDER, W. M., 310 Sansome, S. F.
ALLEN, Rev. ALEX., 314 Grand Av.
ALLEN, J. G., 1325 Jackson.
ALLENDER, Mrs. LOUISE, 300 28th.
AMES, J. H., 100 Potrero Av., S. F.
ASH, DORSEY, Berkeley, Cal.
BONVILLON, Lieut. C. A., U.S.S.Maryland
BACHELDER, CARL A., Balboa Bld., S. F.
BERTHOLF, JOHN R., 507 Montgmy, S.F.
BRIGGS, W. W., 165 2nd., S. F.
BABCOCK, A. H., 1110 Flood Bld., S. F.
BABCOCK, GEO. R., City Elec'n, Oakl'd.
BACON, Miss C. J., 150 Monte Vista Av.
BAKER, Rev. E. E., 1353 Alice St.
BAKEWELL, JOHN, Jr., 417 Montgy,S.F.
BALLARD, F. M., V. Ness & Jackson, S.F.
BAKER, C. F., Crocker Nat. Bank, S. F.
BANGS, BENJ., Berkeley, Cal.
BARBOUR, WM. A., Piedmont, Cal.
BARKER, Mrs. MARY S., 1119 Castro.
BARTON, ALDRICH, Spokane, Wash.
BARNARD, ARCHIBALD, 681 Mkt., S.F.
BARTON, WILLARD, Jr., St. Francis,S.F.
BASSICK, W. R., 625 Market, S. F.
BATES, CHAS. D., 349 Bellevue Av.
BAUMGARTNER, A. C., 330 Lenox Av.
BAXTER, GEO. P., Berkly Nat. Bk.,Berky
BECKWITH, JOHN A., 1070 Broadway.
BELCHER, ROBT., Mer. Ex. Bldg., S. F.
BELDEN, DAN F., 157 Sutter, S. F.
BELL, HARMON, 1218 Broadway.
BELL, TRAYLOR W., 1218 Broadway.
BENSON, Maj. H. M., Los Angeles, Cal.
BIBBINS, T. E., Nevada Bank Bld., S. F.
BISSELL, W. A., 1737 Alameda Av., Ala.
BLACK, H. F. SPENS, Vernon Heights.
BLAIR, W. A., 137 New Mtgmy, S. F.
BLAKE, ANSON S., Okl'd Bk. of Sav.Bld.
BLAKE, Mrs. HARRIET W.,Berkeley,Cal.
BLISS, Miss HOPE, So. Wareham, Mass.
BOCQUERAZ, LEON, Fr.-Amer.Bk., S.F.
BOCQUERAZ, ROGER, 509 Mission, S. F.
BONVILLIAN, Lt. C. A., U.S.S. Maryl'd
BOONE, Mrs. P. R., Boone's School, Brkly
BOSS, I. C., 328 J St., Sacramento.
BOUSFIELD, R. E., Berkeley.
BOWLES, PHILIP E., 1st Nat. Bank.
BRADEN, E. B., Merch. Exch. Bld., S. F.
BRAYTON, E. L., 19th & Harrison, S. F.
BRADLEY, E. C., Shreve Bld., S. F.
BREED, A. H., Oakl'd Bk. of Sav., r. 204.
BRESSE, Mrs. E. A., 2235 Wash'n, S. F.
3434 Clay, S. F.
BRITTAIN, J. C., Market & Mason, S. F.
BROADWATER, C. C., 143 2nd, S. F.
BROBECK, W. I., 701 Crocker Bld., S. F.
BROUGHER, H. C. B., Florio, E of Col'ge.
BROWN, A., 324 Vernon, cor Perkins.
BROWN, ARTHUR, Jr., 417 Mtgmy, S. F.
BROWN, A. M., 202 Sansome, S. F.
BROWN, FRANK L., Crocker Bldg., S.F.
BROWN, H. H., 310 Sansome, S. F.
BUCK, F. H., Vacaville, Cal.
BURKE, J. T., 850 Flood Bld., S. F.
BROWN, ROLAND G., 1389 Jackson.
BROWN, Judge EVERETT J., Court Hse.
BULL, Mrs. HENRY M., 4501 San Pablo Av
BROWN, J. Q., Oakland Traction Cons.
BURKETT, C. W., 140 New Mtgmy, S. F.
BURNHAM, J. R., 108 Lake.
BUTTERS, CHAS., 121 59th St.
BUTLER, F. M., 635 Eldorado Av.
CADMAN, J. O., Kohl Bld., S. F.
CALVIN, E. E., 2135 Sacramento St., S. F.
CAMPBELL, W. R. L., 417 Mtgmy, S. F.
CAPWELL, H. C., 12th & Washington.
CARLSTON, J. C., Central Bk., Oakland.
CARMAN, A. S., 325 Bellevue Av.
CARTER, H. V., 133 New Mtgmy, S. F.
CAVALIER, WM., Union Sav. Bk. Bld.
CHABOT, Mrs. E. M., 250 Perry.
CHAMBERLAIN, Dr. N. H., Un. Sav. Bk.
CHAMBERS, GEO. R., Crocker Bld., S. F.
CHANSLOR, J. A., 85 2nd, r. 509, S. F.
CHACE, JOHN B., 343 Sansome.
CHASE, GEO. Q., 26 O'Farrell, S. F.
CHICKERING, A. L., 1232 Mer. Ex., S. F.
CHICKERING, HARRY, Mills Bldg., S.F.
CHICKERING, ROGER, 405 Sansome, S.F.
CLARK, FRED, 2334 Le Conte, Berkeley.
CLARK, L. A., 651 Boulevard Way.
CLARK, M. J., 651 Boulevard Way.
CHOWEN, W. A., 1st Nat. Bk. Bld., S. F.
CLAY, Miss MADELINE R., Fruitvale,Cal.
CLAY, Mrs. C. C., Fruitvale, Cal.
CLAY, P. T., Kearny & Sutter, S. F.
COBB, Mrs. CHAS. W., Washington, D.C.
COLLINS, ROBT. H., 34 Davis, S. F.
CONNOR, S. B., 2009 Central Av., Ala.
COOGAN, A. J., 904 Mer. Exch. Bld., S. F.
COOGAN, T. C., 748 Oakland Av.
COOLIDGE, P. H., 301 Shreve Bld., S. F.
COOPER, Dr. C. M., Butler Bld., S. F.
CHASE, JOHN M., 207 Balboa Bld., S. F.
COOPER, EDWIN T., 801 Crocker Bld.,S.F.
CRAWFORD, Prof. R. T., Berkeley, Cal.
CREED, W. E., 901 Balboa Bld., S. F.
CREED, Mrs. W. H., 468 Vernon.
CRELLIN, Mrs. THOS., 1394 Alice.
CRELLIN, T. A., 614 3rd, S. F.
CROWDER, SMITH, Decatur, Ill.
CROWLEY, Dr. D. D., Central Bk. Bld.
CUTTING, FRANCIS, Lakeside, Oakl'd.
DANFORTH, Mrs. J. L., Berkeley, Cal.
DAVIS, Dr. HENRY C., 350 Post, S. F.
DAVIDSON, Mrs. MARY E., 395 Euclid Av
DAVIS, W. J., Jr., 14 Montgmy, S. F.
DEANE, Miss M. R., 2205 Sacramento,S.F.

CLAREMONT COUNTRY CLUB (Continued)

deFREMERY, W. C., 426 Battery, S. F.
DE GOLIA, GEO. E., Oakl'd Bk. of Sav.
DeGROAT, F. E., 911 C.Spreckels Bld.,S.F.
DEMING, H. S., Santa Cruz.
DIECKMANN, J. H., Jr., 464 Chetwood.
DILLE, Miss HELEN, Berkeley, Cal.
DIECKMANN, FRED, 781 Kingston Av.
DILLMAN, GEO. L., 14 Mtgmy, r. 510, S.F.
DINSMORE, Mrs. PAUL, 314 Jayne Av.
DONOVAN, J. J., New City Hall, Oakd.
DORNIN, J. C., 307 Kohl Bld., S. F.
DOUGHERTY, WM. E., 1409 E. 14th St., Fruitvale, Cal.
DOW, E. L., 447 Vernon.
DRUM, F. G., 354 Pine, S. F.
DUBEDAT, E., 36 California, S. F.
DUNN, Dr. MARTIN J., Berkeley, Cal.
DUNNING, W. B., Oakland Bk. of Sav.
DURNEY, JOS., 1 Drumm, S. F.
DUTTON, H. F., St. Francis, S. F.
DUTTON, WM. J., 410 California, S. F.
DUKES, Dr. C. A., Central Bk. Bld.
DENNY, Col. FRANK L., 182 2nd, S. F.
DODD, FRED D., 2915 Forest, Berkeley.
EARL, GUY C., 608 Crocker Bld., S. F.
EASTON, G. N., 1379 Jackson.
EASTERBROOK, Mrs. D. E., 'Metropole'
EDINGER, F. J., 2409 Bowditch, Berkeley.
ELSTON, A. J., 1st Nat. Bk. Bld., Berkly.
EMMONS, G. W., 891 Union, Alameda.
ENGELHARDT, E. N., 647 El Dorado Av.
ENGS, EDWARD W., 1218 Broadway.
EVERSON, WALLACE, 1269 Filbert.
FARNHAM, S. C., 5th and Oak.
FEE, CHAS. S., 922 Flood Bld., S. F.
FIELD, GEO. R., Claremont Country Club.
FITZGERALD, R. M., Ok. Bk. of Sav. Bld.
FLAHERTY, Prof. M. C., 325 24th.
FOLGER, E. R., Howard & Spear, S. F.
FOLGER, J. A., Howard & Spear, S. F.
FORD, Dr. CHAS. F., 2530 Piedm't, Berkly.
FOX, M. C., 1350 Madison.
FREDERICKS, Dr.D.P.,Whitney Bldg,S.F.
FRICK, W. P., Union Sav. Bk. Bld.
FREEMAN, ALLEN G., Berkeley, Cal.
FRICK, ROBT. N., 310 Sansome, S. F.
GARBY, W. F., 1st Nat. Bk. Bld., S. F.
GARTHWAITE, E. H., 391 Fairmont Av.
GAYLEY, Prof. C. M., 2253 Piedm't, Bkly.
GASKILL, Dr. PERCY D., 1111 Wash'n.
GARTHWAITE, W. W., Ok. Bk. of Sav.
GILMAN, C. E., 1st Nat. Bk. Bld., Oak'd.
GLEASON, F. B., 680 Folsom, S. F.
GLENN, Miss HELEN, 953 Castro.
GOLCHER, H. C., 511 Market, S. F.
GOODALL, ARTHUR, 24 Market, S. F.
GOODALL, Mrs. CHAS., 1399 McAllister.
GOODALL, C. M., 24 Market, S. F.
GOODFELLOW, HUGH, 430 Calif'nia, S.F.
GOODWIN, WM. L., 133 New Mtgy, S. F.
GORDAN, H. F., 219 Sansome, S. F.
GOULD, C. B., Mills Bld., S. F.
GOULD, W. T., Los Angeles, Cal.
GOW, P. GEO., Big Oak Flat, Cal.
GREENE, L. A., 667 Howard, S. F.
GREENWOOD, G. D., 101 Mtgmy, S. F.
GREGORY, E. H. L., Monadnock Bld., S.F.
GREGORY, WARREN, Mer. Ex. Bld., S.F.
GRIFFITH, H. B., 1st Nat. Bk. Bld.
GRISWOLD, A. H., 140 New Mtgmy, S. F.
GOODALL, Mrs. EDWIN, 1317 Jackson.
GERRARD, G. B., B. of Brit.N.Amer., S.F.
GHIRARDELLI, Mrs. LOUIS, 740 Okld Av
GOODFELLOW, A. W., Piedmont, Cal.
HALL, Mrs. SEYMOUR, 288 VanBurenAv.
HAIGHT, H. H., 206 Crocker Bld., S. F.
HALL, FREDERIC W., Crocker Bld. S. F.
HALL, F. F., 25 Hillside, Berkeley.
HAMLIN, Dr. O. D., Union Sav. Bk. Bld.
HAMMER, GEO., Adams Wharf.
HARDING, Mrs. T. E., Cloyne Ct., Berkly.
HARDY, Dr. SUMNER, 209 Post, S. F.
HARRIES, W. H., 401 Mtgmy, S. F.
HARRISON, A. D., 434 California, S. F.
HART, H. H., Palace Hotel, S. F.
HART, Prof. W. M., 2255 Piedmont, Brkly.
HASLETT, O. C., 1111 1st Nat.Bk.Bld.,S.F.
HAVEMEYER, Mrs. R. R., 461 Vernon.
HAVENS, F. C., Union Sav. Bk. Bld.
HAVENS, WICKHAM, Piedmont, Cal.
HAWLEY, STUART, 1st Nat. Bk. Bld.
HAVENS, HAROLD, 2115 Shat'k Av. Bkly
HAYDEN, BRACE, 287 Adams.
HEATHCOTE, BRUCE, 450 Calif., S. F.
HELLER, E. S., Nevada Bank Bldg., S. F.
HENDERSON, V. H., University of Cal.
HENES, LOUIS G., Key Route Inn.
HENRY, C. A., P. O. Box 2693, S. F., Cal.
HENSHAW, TYLER, Mills Bldg., S. F.
HENSHAW, WM. G., Mills Bldg., S. F.
HERON, E. A., 1218 Broadway.
HIGGINS, A. H., 318 Grand Ave.
HILLIS, C. C., 726 Mission, S. F.
HOFFMAN, GEO. J., 228 Perry.
HOFFMAN, ROSS B., 228 Perry.
HOLABIRD, R. D., 525 Mission, S. F.
HOLMES, E. CLARENCE, 68 Post, S. F.
HOPKINS, E. W., 354 Pine, S. F.
HOPKINS, Mrs. J. E., Woodland, Cal.
HORNICK, C. W., 2470 Broadway, S. F.
HOTCHKISS, J. M., 1 Drumm, S. F.
HUTCHINSON, DWIGHT, 13th & Frankln.
HUSSEY, H. P., 971 Market, Oakland.
HUTCHINSON, C. T., 75 Fremont, S. F.
HUBBARD, SAMUEL, 98 Montecito Ave.
HOWARD, N. A., Royal Ins. Bldg., S. F.
IRVING, W., 320 Sansome, S. F.
JENKS, LIVINGSTON, 901 Eddy, S. F.
JOHNSON, S. O., 2400 Warring, Berkeley.
JOHNSON, WM. P., 722 Montgomery, S. F.
JOHNSTON, J. C., 343 Sansome, S. F.
JONES, E. A., Oakland Bank of Svgs. Bld.
KAINS, A. C., 406 Mer. Exch. Bldg., S. F.
KALES, F. A., 176 Lake.
KALES, M. W., 176 Lake.
KELLEY, G. ARTHUR, 1166 Webster.
KELLEY, W. F., Piedmont, Cal.
KELLOGG, W. Y., 2232 Piedmont, Bkly.
KALES, ARTHUR F., 176 Lake.
KENDALL, A., Grove & Second.
KING, A. D., Merch. Exch. Bldg., S. F.
KING, E. B., Merch. Exch. Bldg., S. F.
KING, G. L., Fairmont, Hotel, S. F.
KINNEY, C. C., Royal Ins. Bldg., S. F.
KINNEY, R. W., 9th & Franklin.
KNIGHT, R. S., Los Gatos, Cal.
KNIGHT, R. S., 1297 Oak.
KNOX, CHAS. E., 2722 Benvenue, Bkly.
KNOWLES, H. J., 310 California, S. F.
KNOWLES, W. E., 2521 Durant, Berkeley.
KNOWLES, T., Rlty. Bond & Finance Co.
KRUSI, H., 2033 Central Ave., Alameda.
LANDSBURGER, H. M., 461 Market, S. F.
LANE, Dr. F. J., 240 Stockton, S. F.
LANG, Lt. Com. J. C., U.S.S. Maryland.
LANG, N. R., Oregon City, Ore.
LEIMERT, W. H., Oak. Bank of Svgs. Bld.
LEUSCHNER, Prof. A. O., Berkeley.
LEWIS, I. C., 506 Central Bank Bldg.
LILLARD, O. W., 605 Atlas Bldg., S. F.
LILIENCRANTZ, G. H., 465 Fairmont Av.
LINDSAY, H. B., 1st Nat. Bank Bld., Oak.
LIPMAN, F. L., 2467 Warring Way, Bkly.
LIVERMORE, N. B., 625 Market, S. F.
LOHSE, Miss CLARICE, 624 Mariposa Av
LONG, Gen. OSCAR F., Piedmont, Cal.
LUKENS, E. G., 1362 Jackson.
LUNDBORG, IRVING, 643 Walsworth Av.
LYMAN, Capt. C., Pac. Union Club, S. F.
LYNCH, J. K., 1st National Bank, S. F.
LYNCH, JOHN C., 1845 Univ. Ave., Bkly.
MacDERMOT, ALFRED J., 1407 8th.
MAGEE, FRED E., 5 Montgomery, S. F.
MAHONY, Miss E., Keystone Apts., S. F.
MAHONEY, Miss LOUISE,Okld Bk.of Sav.
MARX, A. H., 1131 San Pablo Av.
MATHEWS, J. H., 1153 Oak.
MATHEWS, W. J., 969 Broadway.
MATHEWSON, C. E., 2nd & Miss'n, S. F.
McCREERY, A. B., 221 Sansome, S. F.
McDUFFIE, ROBT., Berkeley.
McDOUGALL, B. G., Berkeley.
McKEE, SAM. BELL, Oakland Bk of Sav.
McLAUGHLIN, T. D., 1st Nat. Bk. Bld.
McMILLAN, A., Alden, Cal.
McNEAR, GEO. W., 280 Battery, S. F.
McNEAR, JOHN A., 280 Battery, S. F.
MEEK, Mrs. H., San Lorenzo, Cal.
METCALF, V. H., Union Svgs. Bank Bldg.
METSON, WM. H., 115 Balboa Bldg., S. F.
MICHAELS, C. F., 58 1st, S. F.
MILLER, Prof. A. C., 2420 Ridge Rd. Bkly.
MILLER, CHAS. E., Box 327, Berkeley.
MILLER, FRANK, Berkeley.
MILLER, H. E., 519 California, S. F.
MILLER, H. H., 519 California, S. F.
MITCHELL, Prof. W. C., 2250 Prospect, Berkeley.

CLAREMONT COUNTRY CLUB (Continued)

MOORE, A. A., 617 Balboa Bldg., S. F.
MOORE, A. A., Jr., 617 Balboa Bldg., S. F.
MOORE, CHAS. C., 63 First, S. F.
MOORE, J. G., Bush & Sansome, S. F.
MOORE, STANLEY, 617 Balboa Bld., S. F.
MOORE, W. N., Bush & Sansome, S. F.
MORGAN, KENDALL, 310 Jayne Ave.
MORGAN, F. C., 614 3rd, S. F.
MORGAN, G. C., Jr., 1st Nat Bk Bld. S.F.
MORRISON, W. H., 706 Phelan Bld., S. F.
MORSE, I. J., 200 Van Ness Av., S. F.
MORRIS, H. N., 1st Nat. Bank Bld., Oakd.
MUSSER, Dr. F. R., 110 Vernon.
NASON, A. G., 123 Leidesdorff, S. F.
NEWELL, R. C., 2037 Shattuck, Bkly.
NEWTON, FRANK C., Selby, Cal.
NEVILLE, J. P., 840 Merch. Exch., S. F.
NICHOLS, HENRY D., Piedmont, Cal.
NICHOLSON, Miss C. K., 626 8th.
NICHOLSON, Miss VIVA, 1321 Linden.
NIXON, BOYD, 139 Townsend, S. F.
NOACK, H. R., 681 Market, S. F.
NOWAK, W., 139 Townsend, S. F.
O'BRIEN, G. N., Amer. Nat. Bank, S. F.
O'KELL, C. J., Royal Ins. Bldg., S. F.
OLNEY, W., Jr., 95 Mer. Exch. Bldg., S. F.
OLIVER, ROLAND L., 88 Bacon Bldg.
OLNEY, W., 1236 Mer. Exch. Bldg., S. F.
ORRICK, W. H., 430 California, S. F.
OVERBURY, J. T., 74 Newhall Bldg., S. F.
PARRISH, EDWIN, 160 Sansome, S. F.
PAINTER, EDGAR, 514 Kohl Bldg., S. F.
PALACHE, W., 430 California, S. F.
PALMANTEER, Mrs. K. M., 1232 Madison.
PALMER, Miss B., 82 Monte Vista Ave.
PALMER, S. H., 1802 Washington, S. F.
PARCELLS, C. E., 577 Market, S. F.
PALMER, W. S., 951 Grand, Alameda.
PARCELLS, F. M., 681 Market, S. F.
PARSONS, Rev. E. L., 2532 Durant.
PARDEE, Dr. G. C., 672 11th.
PARKER, C. R., 2401 Broadway, S. F.
PARTRIDGE, JOHN S., 68 Post, S. F.
PARSONS, Mrs. E. T., 454 2nd, S. F.
PECK, J. F., 2601 Parker, Berkeley.
PENNIMAN, RUSSEL S., Berkeley.
PERKINS, F. K., Naval Train'g Sta., S. F.
PERKINS, Hon. G. C., 22 Market, S. F.
PERRY, R. A., 333 Birch Court.
PHELAN, J. D., 708 Market, S. F.
PHELPS, F. C., Shreve Bldg., S. F.
PHILLIPS, J. W., 506 Central Bank Bldg.
PIERCE, Miss J., 455 Merrimac.
PLEHN, Prof. C. C., 2308 Warring, Bkly.
POPE, G. A., 1014 Kohl Bldg., S. F.
POSEY, Mrs. A. C., 465 Vernon.
POTTER, E. E., 576 Sacramento, S. F.
POTTER, E. G., 576 Sacramento, S. F.
POTTER, W. W., 578 Sacramento, S. F.
PRATHER, E. C., 632 Wallsworth Ave.
PRATHER, THOS., 1253 Alice.
PRAY, Mrs. MILTON, 1111 Pine, S. F.
PROCTOR, Dr. D. A., Oak'd Bk. Sav. Bg.
PROCTOR, FRANK HUNT, 1407 8th.
PERKINS, D. E., 460 13th.
QUIRK, F. J., 2790 Sacramento, S. F.
RAMSAY, A. M., 908 Lafayette, Alameda.
RANSOME, B., 911 Union Sav. Bank Bldg.
REDDING, J. D., 74 Broadway, New York.
REDMAN, L. A., Mills Bldg., S. F.
REINHART, Dr. G. F., Berkeley, Cal.
REQUA, MARK L., Piedmont, Cal.
REYNTIENS, R., Claremont Country Club.
RICHARDSON, Prof. L. J., Berkeley.
RICKARD, Mrs. THOS., Berkeley.
RICKOFF, Miss BERTHA, Berkeley.
RIX, E. A., Claremont Country Club.
ROBERTSON, VICTOR, Berkeley.
RODOLPH, C. T., Union Savings Bank.
RODOLPH, G. W., 276 E. 14th.
ROLPH, G. M., 254 California, S. F.
ROSBOROUGH, J. J., 1769 19th Ave., E. Oakland.
ROSENFELD, H., 1024 Mer. Exch., S. F.
ROSENFELD, L., 1024 Mer. Exch., S. F.
ROSSETER, J. H., 260 California, S. F.
RUNYON, E. W., Claremont Country Club.
SAMPLE, W. S., Chicago, Ill
SARGENT, Lt. Com. L. R., U.S.S. S. Dak
SCHEVILL, Prof. R., Univ. of Cal.
SCHILLING, A., 2nd & Folsom, S. F.
SCHILLING, C., 2nd & Folsom, S. F.
SCHILLING, R., 2nd & Folsom, S. F.
SCRIBNER, O., Wells Fargo Bldg., S. F.
SCRIBNER, E. M., Chicago, Ill.
SEARLES, DENNIS, Albany Block.
SELBY, Mrs. P., 165 Santa Rosa Ave.
SCHNEIDER, E. J., 906 Crocker Bld., S. F.
SESSIONS, E. C., Jr., Bacon Bldg.
SESSIONS, G. L., Albany Block.
SESSIONS, H. C., 228 Albany Block.
SHAW, A. E., Mutual Bank Bldg., S. F.
SHERRARD, McKEE, 401 California, S. F.
SHERWOOD, H. H., Berkeley.
SHINN, H. H., 322 Bush, S. F.
SHIPP, J. C., 1st Nat. Bank Bldg., Oakd.
SHOCKLEY, W. A., Bkly. Nat. Bank, Bkly
SIMPSON, Mrs. EMMA, 1347 Alice.
SKAGGS, C. W., 110 Market, S. F.
SKAIFE, Dr. F. W., Shattuck Hotel, Bkly.
SKINNER, D. E., 16 California, S. F.
SMITH, B. J., 671 Vernon.
SMITH, F. M., East 24th and 8th Av.
SMITH, HARRY H., 310 Sansome, S. F.
SMITH, JAS. B., 430 California, S. F.
SMITH, SIDNEY V., Berkeley.
SMYTH, W. H., Berkeley.
SNOOK, Dr. JOHN, Berkeley.
SOULE, Mrs. E. B., 150 Monte Vista Av.
SOULE, JOHN F., 112 Market, S. F.
SPRING, J. H., West. Met. Nat. Bk, S. F.
SPEAR, L. E., 1306 Sherman, Alameda.
STEBBINS, E. W., 108 59th.
STARR, W. A., 1st & Townsend, S. F.
STANTON, C. S., "Examiner," S. F.
STANDISH, MILES, Palo Alto, Cal.
SYKES, Dr. A. E., Union Svgs. Bank Bldg.
SUTTON, CHARLES, 535 Oakland Ave.
SUTTON, A. M., 2434 Piedmont, Berkeley.
SULLIVAN, M. J., Amer. Can. Co., S. F.
STRONG, GEO. S., 271 Lee.
STRATTON, F. S., Custom House, S. F.
STONE, Miss J. F., Fairmont Hotel, S. F.
STONE, E. B., 401 Phelan Bldg., S. F.
STONE, A. L., 401 Phelan Bldg., S. F.
ST. GOAR, HENRY, 2025 California, S. F.
STEWART, Prof. ALEX, 14th & Webster.
STENT, E. A., Humboldt Bank Bldg., S. F.
STODDARD, ELGIN, 99 1st, S. F.
TAYLOR, WM. H., 2001 Grand, Alameda.
TAYLOR, SAM J., 1st Nat Bk. Bld., Oakd.
TAYLOR, R. W., P. O. Box 412, Oakland.
TAYLOR, H. W., 505 Phelan Bldg., S. F.
TAYLOR, H. B., 704 8th.
TAYLOR, Capt. E., 28 Clay, S. F.
TAYLOR, Mrs. C., 704 8th.
TAUSSIG, R. J., 200 Mission, S. F.
TAUSSIG, HUGO, 200 Mission, S. F.
TASHIERA, A. G., Oakland Bk. of Svgs.
TALBOT, WM. H., Box 2653, S. F.
TAFT, H. C., c. o. Taft & Pennoyer.
TEVIS, WM. S., Box 747, Bakersfield, Cal.
THORSEN, W. R., 1st Nat. Bk. Bldg., S.F.
TITUS, LOUIS, Balboa Bldg., S. F.
TILLMANN, FRED'K, Jr., 8 Pine, S. F.
TIETZEN, P. O., 2400 Piedmont, Bkly.
TIEDEMANN, T. J. A., 314 Calif., S. F.
TOBY, S. B., 209 Athol Ave.
VALENTINE, DUDLEY B., 246 Perry.
VALENTINE, Miss E. S., 246 Perry.
VALENTINE, J. J., Jr., 220 E. 20th.
VAN SICKLEN, JOHN, 40 Spear, S. F.
VAN SICKLEN, F. W., 40 Spear, S. F.
VERDIER, PAUL, City of Paris, S. F.
VROOMAN, Miss B., 2135 Sacramento, S.F.
VOWINCKEL, Dr. F. W., 1900 Octavia, S.F.
VON ADELUNG, Dr. E., Oak Bk. Sv. Bg
VOLKMANN, W. G., 2nd & Folsom, S. F.
VOLKMANN, D. G., 2nd & Folsom, S. F.
VOLKMANN, G. F., 2nd & Folsom, S. F.
URIDGE, WM. G., 116 Hillside, Piedmont.
THORNTON, A. W., 160 Sansome, S. F.
TOWNE, GEO. S., Los Angeles, Cal.
TYSON, GEO. H., 1501 Central, Alameda.
TYSON, R. J., 28 Market, S. F.
TYSON, JAS., 16 California, S. F.
TOWNSEND, C. E., Mer. Exch. Bld., S. F.
VICKERY, Dr. E. A., U. S. S. Maryland.
WAKEFIELD, Dr. S. B., 1311 Harrison.
WALKER, A. L., 71 Broadway, N. Y.
WALKER, C. L., Piedmont, Cal.
WALKER, P. J., 681 Market, S. F.

CLAREMONT COUNTRY CLUB (Continued)

WALLACE, Dr. A. H., 1st Nat. Bk. Bldg.,
WALLACE, JOHN B., Alameda.
WALLACE, J. F., St. Francis Hotel, S.F.
WALSH, E. M., 559 Mills Bldg., S. F.
WATSON, F. C., Van Buren & Euclid Av.
WATT, Mrs. R., 35 Presidio Ter., S. F.
WEBER, C. F., 365 Market, S. F.
WEHE, FRANK R., 681 Market, S. F.
WELLS, C. B., Rock Ridge Park, Cal.
WELLS, Lt. Com. C., U.S.S. S. Dakota.
WETMORE, C. J., 811 10th.
WEYMOUTH, C. R., 63 1st, S. F.
WHEATON, Mrs. G. S., 82 Monte Vista Av.
WHEELER, Pres. B. I., Univ. of Cal.
WHEELER, E. G., Philadelphia, Pa.
WHITE, ASA L., Spear & Howard, S. F.
WHITE, J. J., Jr., Chicago, Ill.
WHITE, L. S., Lindsay, Cal.
WHITE, W. T., 5th & Brannan, S. F.
WHITNEY, Mrs. GEO. E., 1565 Webster.
WHITNEY, Miss I. V., 1565 Webster.
WILKINSON, GUY, Kohl Bldg., S. F.
WILLIAMS, E., Merch. Exch. Bldg., S. F.
WILLIAMS, H. A., 397 Sutter, S. F.
WILLIAMS, T. H., 212 Stockton, S. F.
WILLIAMSON, W. F., Piedmont, Cal.
WILSON, F. M., 2400 Ridge Rd., Bkld.
WILSON, J. C., 190 California, S. F.
WILSON, RAYMOND V., Berkeley.
WILSON, W. J., 1st Nat. Bk. Bldg., Oakd.
WINGATE, C. B., 319 Hillside, Piedmont. Oakland.
WIGHT, F. G., 722 Montgomery, S. F.
WRIGHT, H. M., Post Office Bldg., S. F.
WRIGHT, J. H., 586 Howard, S. F.
WHITE, Miss E., 1319 Lincoln, Alameda.
WILLIAMSON, C. H., 260 California, S.F.
WILLITS, C. D., 2733 Woolsey, Berkeley.
WILSON, Miss M., Berkeley.
WOOD, W. H., 807 Fife Bldg., S. F.
WYPER, JAMES, 571 Sacramento, S. F.
YOUNGBERG, CHAS. J., 251 Perry.

TEL. BERKELEY 280

CARL HANSEL

LADIES' TAILOR

2154 CENTER STREET BERKELEY, CAL

Business Phone Oak. 3814 Res. Phone Oak. 9302

MISS BEATRICE GRAHAM

Riding School

RICHARD GRAHAM, Manager

LESSONS GIVEN IN RIDING AND DRIVING

Ladies Accompanied

Horses Schooled Horses for Hire

Saddle Horses Boarded

Reduced Rates for Party Rides

1368 BROADWAY OAKLAND, CAL.

Bet. 17th and 19th Sts.

TELEPHONE OAKLAND 8479

The Forum Cafe

AMERICA'S HANDSOMEST CAFE

Banquet Room Seating Capacity 250

GUSTAV MANN, MANAGER

1158 BROADWAY Oakland, California

SAN FRANCISCO GOLF AND COUNTRY CLUB.

Club House: Ingleside. Telephone, Mission 56.

COUNCIL.

S. L. ABBOTT ..... President
LOUIS F. MONTEAGLE ..... Vice-President
R. J. WOODS, 12th Floor, 1st Nat. Bank. Bldg. .....Secretary and Treasurer
VINCENT WHITNEY.
FRED H. BEAVER
WYATT H. ALLEN.
G. S. GARRITT

MEMBERS.

ABBOT, S. L., 316 Montgomery.
ADAMSON, B. D., 350 California.
AINSWORTH, Dr. F. K., Flood Bldg.
ALLEN, WYATT H., Nev. Bank Bldg.
ARNOLD, G. S., Mills Bldg.
AUGSBURY, J. C., Pacific-Union Club.
BABCOCK, HARRY, 2660 Scott.
BAKER, WAKEFIELD, 4th & Brannan.
BALFOUR, ALEXANDER, 320 Sansome.
BANCROFT, PAUL, 731 Market.
BALDWIN, A. S., 318 Kearny.
BALFOUR, ALEXANDER, 350 California.
BATES, GEO. E., 333 Kearny.
BATES, H. S., Merchants Ex. Bldg.
BEATTY, H. O., 1st Nat. Bank Bldg.
BEAVER, FRED H., Shreve Bldg.
BEE, E. N., 310 California.
BENTLEY, R. I., 120 Market.
BENTLEY, C. H., 120 Market.
BERRY, W. S., 680 Folsom.
BINGHAM, A. C., Marysville, Cal.
BISHOP, JAS. H., Merch. Exch. Bldg.
BLACK, H. SPENSE, Lindsay, Cal.
BLACKMAN, H. A., Oilfields, Cal.
BOARDMAN, S. H., 350 California.
BOGUE, S. SUSSELL, New York City.
BOURN, W. B., 2550 Webster.
BOWMAN, MELVILLE B., Pacific Bldg.
BRADY, JAS. B., 50 Fremont.
BREEDEN, H. C., Butler Bldg.
BUCK, F. H., Vacaville, Cal.
BUCKBEE, S. C., 27 Montgomery.
BUCKBEE, S. G., 27 Montgomery.
BYRNE, J. W., Pacific-Union Club.
CALVIN, E. E., Flood Bldg.
CAMERON, GEO. T., Crocker Bldg.
CAMPBELL, IRA A., Mer. Exch. Bldg.
CAROLAN, FRANCIS J., Mills Bldg.
CARSON, WM. W., Merchants Ex. Bldg.
CHAMBERS, EDWARD, Monadnock Bldg.
CHANSLOR, J. A. Wells-Fargo Bldg.
CHENERY, LEONARD, 202 California.
CLARK, C. W., San Mateo, Cal.
CLARK, Dr. J. R., 86 Post.
CLARK, WARREN D., 310 Sansome.
COOKSEY, C. B., Santa Barbara, Cal.
COOPER, Dr. C. M., Butler Bldg.
COOPER, GEORGE D., 224 Sutter.
CORBET, BURKE, 1st Nat. Bank Bldg.
COWGILL, L. I., Merchants Nat. Bank.
CROCKER, C. TEMPLETON, San Mateo, Cal.
CROCKER, WM. H., Crocker National Bank.
CROOKS, J. J., San Rafael.
CUTHBERTSON, A. A., 350 California.
DAVIS, R. W., 26 Mint Av.
DAVIS, W. J., Jr., Nev. Bank Bldg.
DAVIS, WINFIELD S., 507 Montgomery.
DEANE, JOHN J., 2464 Vallejo.
DE SABLA, E. J. Jr., 310 Sansome.
DE YOUNG, M. H., Chronicle Bldg.
DIBBLEE, B. H., 1st Nat. Bank Bldg.
DIMOND, F. R., 310 Sansome.
DROWN, W. N., Crocker Bldg.
DRUM, F. G., 354 Pine.
DRUM, J. S., Savings Union Bank.
DUNNE, P. F., Flood Bldg.
DUTTON, H. F., 1730 Jackson.
DUTTON, W. J., 401 California.
EASTLAND, JOS L., Merchants' Ex. Bldg.
EASTLAND, THOS. B., Merchants' Ex. Bldg.
EYRE, PERRY, Merch. Exch. Bldg.
EDDY, EDWIN M., 2507 Broadway.
EDDY, R. A., Abroad.
FARQUHARSON, C. D., 2998 Pac. Av.
FAYMONVILLE, B., 401 California.
FEE, C. S., Flood Bldg.
FIELD, Alex, 244 California.
FINNELL, BUSH, Merchants Ex. Bldg.
FLOOD, J. L., Flood Bldg.
FOLGER, J. A., Howard & Spear.
FORD, E. COURTNEY, Bohemian Club.
FOX, C. L., 310 Sansome.
FREDERICKS, Dr. D. P., 133 Geary.
FULLER, L. B., Fairmont Hotel.
GARBY, W. F., 1st Nat Bank Bldg.
GARRITT, G. S., Rialto Bldg.
GAUNT, C. H., 256 Montgomery.
GLAVIS, L. R., Mills Bldg.
GOLCHER, H. C., 510 Market.
GOODWIN, J. W., 1st Nat. Bank Bldg.
GRANT, DOUGLAS, 134 Bush.
GRANT, J. D., 134 Bush.
GREEN, BURTON E., Los Angeles, Cal.
GREEN, C. E., Crocker Nat'l Bank.
GREEN ELDRIDGE, Jessie & Ecker.
GREENWAY, E. M., Crocker Bldg.
GREENWOOD, F. A., 149 New Montg'y.
GREGORY, WARREN, Merchants' Ex. Bldg.
HALF, P. C., 979 Market.
HAMILTON, ALEX., 4th & Brannan.
HAMMOND, A. B., 260 California.
HAMMOND, L. C., 260 California.
HANCHETT, L. E., Merchants Ex. Bldg.
HARRON, J. O., 139 Townsend.
HARVEY, J. DOWNEY, Phelan Bldg.
HAYNE, R. Y., San Mateo.
HECHTMAN, A. J., Kohl Bldg.
HERRIN, WM. F., Flood Bldg.
HIGGINS, M. R., Jackson and Battery.
HOLT, C. PARKER, Balboa Bldg.
HOWELL, J. R., 318 Kearny.
HOYT, H. M., Goldfield, Nev.
HOLTON, L. J., Union Trust Co.
JACKSON, C. F., 2750 Vallejo.
JENKINS, HARRY C., 147 Sutter.
KELHAM, GEO. W., Crocker Bldg.
KELLOGG, L. O., University Club.
KERR, N. F., Mooney Flat, Cal.
KERR, Dr. W. W., 2605 California.
KING, EDW. B., Merchants Ex. Bldg.
KING, FRANK B., 4 Montgomery.
KING, P. L., 627 Howard.
KIRKPATRICK, J. C., Fairmont Hotel.
KOHL, C. F., Kohl Bldg.
KUHN, A. C., San Jose, Cal.
LA BOYTEAUX, W. H., 244 California.
LANGSTROTH, F. B., Crocker Bldg.
LANGSTROTH, L., 2003 Franklin.
LAUMEISTER, C. S., Jr., 165 Erie.
LAW, Dr. HARTLAND, 636 Pine.
LAWSON, C. H., 310 Sansome.
LAWSON, JOHN, 350 California.
LEE CUYLER, Van Ness and Jackson.
LEWIS, GEO., Post and Grant Av.
LILLEY, A. S., 82 Second.
LINDEBERG, JAFET, Balboa Bldg.
LOESER, R. M., 2135 Sacramento.
LOWE, L. P., 626 Pacific Bldg.
LUND, HENRY, Jr., 214 Front.
MADDOX, KNOX, Monadnock Bldg.
MARTIN, JOHN, 310 Sansome.
MATSON, WM., 268 Market.
MAUD, C. E., Monterey, Cal.
McBEAN, P. McG., Crocker Bldg.
McCUTCHEON, E. J., Merchants' Ex.
McENERY, Dr. W. A., Fairmont Hotel.
McGREGOR, J. A., Union Iron Works.
McINTOSH, C. K., California & Sansome
McLAIN, JOHN F., 406 Golden Gate Ave.
McNEAR, F. W., 280 Battery.
MELHUISH, R. P., 401 Montgomery.
MESSER, NAT. T., 23 Montgomery.
METSON, W. H., Balboa Bldg.
MILLER, C. O. G., 519 California.
MILLER, T. L., 354 Pine.
MILLER, W. S., 461 Market.

MOFFITT, Dr. H. C., 240 Stockton.
MOIR, H. P., 350 California.
MONTEAGLE, L. F., Kohl Bldg.
MONTGOMERY, Dr. D. W., 2419 Calif.
MOORE, C. C., 99 First.
MORSEHEAD, S. W., Mills Bldg.
NICKEL, G. W., Los Banos, Cal.
NIEBLING, E. T., 343 Sansome.
NOWELL, H. E., Mexico.
OAKES, R. F., 755 Folsom.
OTIS, JAMES, 310 California.
OWEN, ARTHUR J., 444 California.
OXNARD, ROBERT, 16 California.
PAGE, CHARLES, Merchants' Ex. Bldg.
PARKER, CHALLEN R., 1 Sansome.
PARTRIDGE, JOHN S., 68 Post.
PAYSON, Capt. A. H., Monadnock Bldg.
PEASE, R. H., 573 Market.
PENOYER, C. W., MacGregor Bldg.
PHELAN, J. D., Phelan Bldg.
PIERCE, LEWIS, Suisun, Cal.
PLUM, Chas, M., 314 Sutter.
POMEROY, C. P., Kohl Bldg.
POPE, G. A., Kohl Bldg.
PORTER, W. S., Wells-Fargo Bldg.
RAMSDELL, H. V., Post and Kearny.
REDDING, JOS. D., New York, N. Y.
REID, M. J., Call Bldg.
REID, JAS. W., Call Bldg.
RITHET, R. P., Pacific-Union Club
REIS, FERDINAND, Jr., 5691 California
SANBORN, F. G., 200 McAllister.
SANDERSON, H. E., 609 Mission.
SCHLACKS, C. H., Mills Bldg.
SCRUTTON, LINDSAY, Bohemian Club.
SELFRIDGE, E. A., 2615 California.
SESNON, W. T., Monadnock Bldg.
SEWALL, Dr. E. C., 135 Stockton.
SHARON, FRED W., Fairmont Hotel.
SHEPARD, A. D., Crocker Bldg.
SHOTWELL, W. J., Mills Bldg.
SIMPKINS, H. R., University Club.
SMALL, H. J., Flood Bldg.
SMITH, JAMES B., 430 California.
SMITH, W. T., 700 7th.
SPIEKER, WARREN, 1715 Mission.
SPERRY, H. B., 343 Sansome.
SPRECKELS, R., First Nat. Bank Bldg.
STEWART, CHAS. A., 353 Geary.
SULLIVAN, R. N., 201 Laurel.
SUTTON, J. G., 229 Minna.
TEVIS, W. S., Humboldt Bank Bldg.
THORNE, JULIAN, 27 Montgomery.
TILLMANN, F., Jr., 8 Pine.
TOBIN, C. R., Hibernia Bank.
TOBIN, J. O., Hibernia Bank.
TOBIN, JOS. S., Hibernia Bank Bldg.
TOBIN, R. M., Hibernia Bank.
TOURNY, GEO., German Savings Bank.
TREADWELL, E. F., Mer. Exch. Bldg.
TUBBS, A. S., 2126 Broadway.
TUBBS, W. B., Kohl Bldg.
VAN FLEET, Judge W. C., 2020 Pacific Av
VINCENT, A. H., Fife Bldg.
WALKER, T. C., 1901 Jackson.
WALLACE, J. H., 2414 Gough.
WATT, ROLLA V., Sansome & Pine.
WAYMAN, WILLARD O., Sansome & Sacramento.
WEEKS, C. P., 704 Market.
WEEKS, Geo. K., 424 California.
WELCH, A. P., 244 California.
WHEELER, E. G., Philadelphia.
WHEELER, CHAS. S., Nevada Bank Bldg
WHELAN, Dr. WM. A., 876 Francisco.
WHITE, A. H., 158 Geary.
WHITNEY, VINCENT, 133 Geary.
WHITTELL, GEO., Whittell Bldg.
WHYTE, C. D., 2003 Franklin.
WILKINS, F. A., 2616 Union.
WILLIAMS, THOS. H., Pacific-Union
WILLIAMS, I. B., Rialto Bldg.
WILLIAMSON, A. B., 350 California.
WILLIAR, H. R., 260 California.
WILSON, A. A., St. Regis Apts.
WILSON, J. C., Mills Bldg.
WILSON, THOS. S., Bohemian Club.
WINSHIP, EMORY, 354 Pine.
WOODS, JAMES, St. Francis Hotel.
WOODS, R. J., First Nat. Bank Bldg.
WORDEN, C. E., First Nat. Bank Bldg.
WRIGHT, ALLEN G., Mills. Bldg.
YERINGTON, Dr. H. H., 240 Stockton.
YOUNGER, Dr. E. A., 2171 Sacramento.
YOUNT, J. M., Wells Fargo Bldg.
YOUNG, JNO. M., Mills Bldg.

MEMBERS LADIES' ANNEX.

ABBOT, Mrs. S. L., 2118 Vallejo.
ALLEN, Mrs. WYATT H., Fairmont H.
ANDERSON, Mrs. ALDEN., Fairmont.
BAKER, Miss DOROTHY, 2701 Pacific Av
BANCROFT, Mrs. PAUL, 3728 Jackson.
BARRON, Mrs. E. F., Bellevue Hotel.
BEAVER, Mrs. F. H., 2525 Webster.
BELSHAW, Mrs. C. M., Antioch, Cal.
BENTLEY, Mrs. R. I., 2505 Green.
BERTHEAU, Miss HELEN L., 2132 Valejo
BISHOP, Mrs. THOS. P., 2308 Buchanan.
BRADLEY, Mrs. F. W., 2661 Broadway.
BRESSE, Mrs. E., 2235 Washington.
BREUNER, Mrs. JOHN, 1834 Gough.
CALLAHAN, Miss K. T., Mountain View, Cal.
CAMERON, Mrs. GEO., Fairmont Hotel.
CHANSLOR, Mrs. J. A., 1945 Pacific Av.
CHENEY, Mrs. L., 2205 Sacramento.
CHESEBROUGH, Miss E., 3508 Clay.
CLARK, Mrs. CHAS. W., San Mateo.
CLARK, Mrs. JOHN R., 1809 Gough.
CLUFF, Miss FLORENCE, Fairmont H.
CRELLIN, Mrs. E. W., The Richelieu.
CROCKER, Miss JENNIE, San Mateo.
de SABLA, Miss VERA, San Mateo.
de YOUNG, Miss PHYLLIS, 1919 Calif.
DE YOUNG, Mrs. M. H., 1919 California.
DRUM, Mrs. JOHN S., 2714 Broadway.
DURKEE, Mrs. 1816 Pacific Av.
DUTTON, Mrs. H. F., 1730 Jackson.
FARQUHARSON, Mrs. C.D., 2998 Pac. Av
FARRELL, Miss KATHLEEN, 2415 Oct'va
FENWICK, Mrs. F. M., 2619 Pac. Av.
FLOOD, Miss C. J., Menlo Park.
FLOOD, Mrs. J. L., Menlo Park.
FOLGER, Mrs. J. A., 2889 Pacific Av.
FORBES, Mrs. CLEVELAND, 2135 Sac'to.
FREEMAN, Mrs. J. EUG' 2863 Pacific
GALLOIS, Miss JEANNE, Hotel Fairmont
GARCEAU, Mrs. ALEX, 2504 Jackson.
GARTENLAUB, Mrs. A., 2300 Vallejo.
GLENN, Miss NANCY, Glenn, Cal.
GRAY, Mrs. H. N., 2455 Jackson.
HAGER, Miss ALICE, 1815 Gough.
HAMILTON, Mrs. ALEX., 2080 Pacific.
HAMMOND, Miss E. C., 2252 Broadway.
HARRON, Mrs. J. O., 2337 Vallejo.
HARVEY, Mrs. J. DOWNEY, 1925 Gough
HENSHAW, Mrs. F. W., Redwood City,
HERRIN, Miss K., 2520 Broadway.
HITCHCOCK, Mrs. W. G., Burlingame.
HOOKER, Miss J. M., St. Regis Apts.
HOPKINS, Miss FLORENCE, Menlo Park
HOPKINS, Mrs. SHERWOOD, 1926 Lag'a
HOTALING, Mrs. A. P. Jr., 1904 Frank'n
HOTALING, Miss Jane, 1904 Franklin.
HOUGHTON, Miss M. B., 2018 Franklin.
JACKSON, Mrs. C. F., 2750 Vallejo.
JENKINS, Mrs. HARRY C., 2526 Gough.
KELHAM, Mrs. G. W., 1945 Pierce.
KELLOGG, Mrs. L. O., 1640 Vallejo.
KING, Miss HAZEL, 1898 Broadway.
KING, Miss GENEVIEVE, 1898 Broadway.
KNIGHT, Mrs. SAMUEL, Burlingame.
KOHL, Mrs. C. F., San Mateo, Cal.
LA BOYTEAUX, Mrs. W. H., 2606 Pacific Av.
LALLY, Miss H. T., 1816 Pacific Av.
LAW, Mrs. HARTLAND, 5 Presidio Ter.
LEE, Mrs. CUYLER, 2670 Pierce.
LENT, Mrs. EUGENE, 2810 Pacific Av.
LENT, Mrs. GEO. H., 2229 Washington.
LOESER, Mrs. R. M., 2135 Sacramento.
LUND, Mrs. HENRY, Jr., Fairmont Hotel
LYMAN, Mrs. C. G., Burlingame.
MARTIN, Mrs. W. S., Burlingame.
MARTIN, Mrs. W. T., Burlingame, Cal.
MAUD, Mrs. C. E., Monterey.
McENERNY, Miss T. A., England.
McNEAR, Mrs. F. W., 2200 Webster.

MILLER, Mrs. C. O., Baker & Pac. Av.
MILLER, Mrs. W. S., Fairmont Hotel.
MINTZER, Miss MAURICIA, 2300 Pac.
MONTGOMERY, Mrs. D. W., Fairm't Htl
MOORE, Mrs. ROBT. S., Keystone Apts.
MORGAN, Miss ELLA, Alta Casa Apts.
MOSES, Mrs. CHAS. S., St. Regis Apts.
MUNN, Mrs. H. F., 2220 Washington.
MURPHY, Mrs. D. T., 2063 Van Ness.
NICKEL, Mrs. J. LEROY, Menlo Park.
NIEBLING, Miss RHODA, Colonial Ho.
O'CONNOR, Miss CORNELIA, Vict'a Htl
O'CONNOR, Miss MAUD, Victoria Hotel
OTIS, Miss CORA M., 2231 Broadway.
OTIS, Miss FREDERICA M., 2231 Bdwy.
OYSTER, Mrs. J. S., 2515 Scott.
PENOYER, Mrs. C. W., 2824 Scott.
PHELAN, Miss M. L., 1840 California.
PIERCE, Mrs. LEWIS, 1111 Pine.
PORTER, Mrs. W. S., 2029 California.
REID, Miss MERRITT, 2325 Gough.
SCOTT, Mrs. H. T., Burlingame, Cal.
SCOTT, Mrs. L. I. Burlingame, Cal.
SCRIBNER, Mrs. O., 3460 Washington.
SELFRIDGE, Mrs. J. R., 2121 Lyon.
SHERWOOD, Mrs. W. R., 2519 Pierce.
SHIELDS, Mrs. A. M., 2430 Jackson.
SHREVE, Mrs. GEO. R., 2523 Pacific Av
SMALL, Miss B. J., 2430 Broad ay.
SMITH, Mrs. CLARENCE 1923 Vallejo.
SPRECKELS, Mrs. J. D.Jr., 2099 Pac. Av
SPRECKELS, Mrs. RUDOLPH, Gough and Pacific Av.
STILLMAN, Mrs. S' 2336 Broadway
STONE, Miss HARRIETT, Phelan Bldg.
TAYLOR, Mrs. AUGUSTUS, Menlo Park.
TAYLOR, Mrs. W. H. Jr., Menlo Park.
TEVIS, Mrs. W. S., 2000 Broadway.
THORNE, Mrs. JULIAN, 2574 Broadway
TILLMANN, Miss AGNES L., 2000 Wash.
TOBIN, Mrs. JOS. S., Burlingame.
TUBBS, Mrs. A. S., 2126 Broadway.
VAN BERGEN, Mrs. E. N., 2644 Green.
VAN BERGEN, Miss MINA, 2512 Pac. Av.
VON SCHROEDER, Baroness.
VON SCHROEDER, Miss, San Rafael.
WALKER, Mrs. CYRUS, 1901 Jackson.
WARREN, Miss E. M., 1917 Sacramento.
WATKINSON, Mrs. J. H. S., Oakland.
WELCH, Mrs. ANDREW, 1090 Eddy.
WELCH, Mrs. A. P., San Mateo, Cal.
WILLIAMS, Mrs. THOS. H., 2900 Pacific
WILSON, Mrs. J. C., 2118 Pacific Av.
WINSLOW, Miss RUTH L., 1945 Pac. Av
WILSHIRE, Miss DORIS, 3300 Clay.
WINSHIP, Mrs. EMORY, Fairmont Hotel.
WOODS, Miss ELIZABETH M. 3555 Clay
WORDEN, Mrs. C. E., Fairmont Hotel.
ZEILE, Miss MARION, 1819 California.

ARION CLUB

MEETS AT OAKWOOD HALL, 1805 DEVISADERO ST., SAN FRANCISCO.

The foremost German-American Club of the Pacific Coast. Gives musical, literary and social entertainments. Handsomely appointed rooms, literary and concert hall. The membership comprises active members, club members, honorary and ladies' auxiliary.

OFFICERS OF THE CLUB.

GUSTAV LIEBOLD, 150 Henry St..... President
CASPER ZWIERLEIN, 1612 Grove.....First Vice-President
WILLIAM JOHN, 1015 Gough..... Treasurer
FR. ROSENSTEIN, 2855 California..... Secretary
R. HEIDENFELDER ..... Financial Secretary
FRED ZECH, 1836 Pine..... Musical Director

HOUSE COMMITTEE.

HENRY HEIDE. E. A. OTTO. F. W. GERLACH.

MEMBERS.

AEHNLICH, Mrs. P., 1920 Golden Gate.
AROLD, MAX, 522 Fillmore.
ASHER, HUGO K., 826 Stanyan.
BACHMANN, A. D., 836 Valencia.
BANNICK, J. F., 286 Devisadero.
BECKER, AD, Sr., 1122 Buchanan.
BECKER, AD, Jr., 1122 Buchanan.
BERINGER, JACOB, St. Helena, Cal.
BACHMANN, A. D., 874 Valencia.
BLAICH, AD., San Mateo, Cal.
FRICKE, Dr. RICHARD, Oakland.
BUSCHER, G., 1342 Scott.
CANDRIAN, ROBT., 2350 Market.
CAPELLE, ROBT., 250 Powell.
DIERKS, THEO., 700 Broderick.
DIEL, CARL, 810 Capp.
DIETE, Dr. C., c/o Club.
DOHRMANN, A. B. C., Ross Valley, Cal.
DUNK, HENRY, Oak and Fillmore.
EHRENPFORT, WM., 801 Fillmore.
EISHORN, HILMER, 1363 12th Av.
FISCHER, Dr. FRED, 711 Franklin.
FREYGANG, PAUL, 33 Scott.
FREYGANG, Mrs. IDA, 33 Scott.
FUENDELING, JULIUS, 1133 O'Farrell.
GERLACH, FRED, 2839 California.
GIER, THEO., Oakland, Cal.
GLINDEMANN, WM., 823 Fillmore.
GROSSIER, EDWARD, 582 Grove.
GLUSKA, THEO., 1794 Market.
GUTSCH, Dr. GUSTAVE, Alameda, Cal.
HACKFELD, H., 1600 Hayes.
HAGEMANN, F., 1844 Page.
HARTMANN, ERNEST, 415 Broderick.
HAUPT, OSCAR, Phelan Bldg.
HAUPTLI, JOHN, 1106 Eddy.
HAUSCHILD, B., 250 Powell.
HEIDE, HENRY, 99 Webster.
HEIN, GEO., 1326 Geary.
HERBST, JUSTUS, 2308 Bryant.
HERRMAN, JOHN, 652 Second Av.
HIRSCH, H. L., 35 Ellis.
HOCKS, OSCAR, 312 Front.
JUNIOR, F., Santa Barbara, Cal.
KIRSTEN, W. H., 1681 Hayes.
KLEIBER, PAUL, 2934 Folsom.
KOSHLAND, ADOLF, 1550 Polk.
LANG, OTTO, 2802 Pine.
LIESS, EMIL, 32 Beaver.
LOESCH, CHAS., Eddy and Fillmore.
LOEWE, F. W., Alameda, Cal.
LOEWENSTEIN, R., 1828 Sutter.
MAGNUS, Dr. MAX, 681 Hayes.
MARQUARD, H., 1706 Waller.
MEUSSDORFFER, F. W., 141 Beulah.
NEUBERT, R., 1920 Golden Gate Av.
OPPEL, CARL, 3329 26th.
OPPEL, JOHN, 804 York.
OTTO, E. A., 24 Johnston Av.
PFEIFFER, OTTO, 1457 Broderick.
PLATZ, JOS., 2685 Pine.
RAPP, J. G., 1461 Page.
RISCHMULLER, 3442 19th St.
SALOMON, MAX, 1511 Steiner.
SCHAU, ARTHUR, 1472 Haight.
SCHAEFER, LOUIS, 266 Precita Av.
SCHILLING, Prof. H. K., Berkeley, Cal.
SCHMIDT, J., 252 Precita Av.
SCHMIDT, OSCAR, 560 10th, Oakland.
SCHWERDT, PHIL., 1102 Fell.
SEEGERT, KARL, 583 Duboce Ave.
SIMMEN, JOHN, 1272 Fell.
STUMM, ERNEST, Berkeley.
TRITTENBACH, G., 911 Central Av.
VERONI, HANS, 1611 Grove.
VELTEN, J. H., Oakland, Cal.
WINDMULLER, M., 146 Central Av.
WINTER, MORITZ, 2893 Howard.
WREDEN, H., 2222 Fillmore.

PRESIDIO GOLF CLUB.

Club House, Presidio Terrace. **Telephone: Pacific 149.**

WM. J. DUTTON ..... President
M. EARL CUMMINGS ..... Vice-President
JOHN H. ROBERTSON ..... Secretary and Treasurer

COUNCIL.

JOHN M. ROBERTSON. M. EARL CUMMINGS.
WM. J. DUTTON. STUART F. SMITH. R. M. EYRE.

MEMBERS.

BACON, E. H., Merchants Ex. Bldg.
BALDWIN, A. S., 318 Kearny.
BEAN, B. T., 816 Kohl Bldg.
BEAZLEY, A. T., 350 California.
BENJAMIN, ERNEST V., 519 California.
BENTLEY, CHAS. H., 120 Market.
BENTLEY, R. I., 120 Market.
BRADLEY, F. W., Crocker Bldg.
BROWN, AND. A., 254 California.
BROWN, F. M., 300 Sansome.
BROWNE, R. S., 125 Suter.
BROWNELL, E. E., 519 California.
BRUCE, ROBT., 2546 Jackson.
BULLARD, E. D., 268 Market.
CALLAHAN, H. C., 2006 Washington.
CARRIGAN, ANDREW, 100 Kansas.
CARROLL, PAUL T., Presidio Ter.
CASE, JOSEPH H., 226 3rd Ave.
CHAMBERLAIN, SELAH, 846 Mills Bldg.
CAMPETT, Rev. F. W., 1827 Pacific.
CHAPMAN, BURTON E., 150 Post.
CHRISTENSEN, CHAS., 241 Sansome.
COWGILL, L. I., Mer. Nat'l. Bldg.
CRIST, WILEY T., 24 Montgomery.
CUMMINGS, M. EARL, 3499 Clay.
CUTHBERTSON, A. A., 350 California.
CUTLER, F. A., Crocker Bldg.
DARSIE, WM., P. O. Box 114, Palo Alto.
DAVIS, CLARENCE, Phelan Bldg.
DAVIS, WINFIELD SCOTT, 507 Mont.
DENMAN, WM., 454 California.
DERNHAM, HY., 1051 Mills Bldg.
DEVLIN, F. J., 430 California.
DEVLIN, R. T., P. O. Box 407, S. F.
DICKSON, Dr. E. C., Cooper Med. College.
DIETRICH, H. D., 576 Mission.
DRAPER, Dr. L. A., 2510 Washington.
DUTTON, W. J., 401 California.
DUVAL, W. S., Merchants Exchange.
EDWARDS, L. B., Mills Bldg.
ELIOT, H. F., 827 Folsom St.
ESBERG, MILTON H., 3444 Wash.
EVERETT, EDWARD, Kohl Bldg.
EYRE, R. M., 1288 Flood Bldg.
FAYMONVILLE, BERNARD, 401 Cal.
FEE, CHAS. S., Flood Bldg.
FLEISHHACKER, HERBERT, 134 Fremont.
FLEISHHACKER, M., 134 Fremont.
FORD, TIREY, L., 623 Balboa Bldg.
FORREST, F. G., 461 Market.
FRYE, C. C., Western Bet. Bank Bldg.
FULLER, GEO. P., Mission and Beale.
GRAY, D. CLEMENT, 350 California.
GRIFFIN, FRANK W., 310 Sansome.
GUNN, JOHN W., 444 California.
GUTHRIE, Rev., W. K., 2353 Pac. Ave.
HALE, MARSHALL, 979 Market.
HAMMON, W. P., 310 Sansome.
HANFORD, ALBERT, Mechanics Inst.
HANFORD, R. G., Mehcanics Inst. Bldg.
HARRISON, WM. GREER, 84 Fifth Ave.
HARWOOD, A. J., Russ Bldg.
HEWITT, DIXWELL, 430 California.
HICKS, E. S., Royal Ins. Bldg.
HILLS, R. W., 175 Fremont.
HODGEN, Dr. JOS. D., 3838 Clay.
HOEFLER, L. M., Russ Bldg.
HUNT, C. F., Anglo & London Paris Nat. Bank.
IRELAND, WM. B., 2353 Pacific Ave.
JONES, PAUL C., 661 Pacific.
KAINS, A. C., Mer. Exchange Bldg.
KEESLING, FRANCIS V., Chron. Bldg.
KEITH, H. B., 648 Mills Bldg.
KELLAM, F. B., Pine and Sansome.
KILGARIF, J. M., Shreve Bldg.
KIRKPATRICK, COL. J. C. Palace Hotel.
LAW, HAROLD W., 636 Pine.
LAW, Dr. HARTLAND, 636 Pine.
LAWRENCE, H. G., 1218 Flood Bldg.
LAWSON, JOHN, 350 California.
LEVISON, Dr. CHAS. G., 350 Post.
LEVISON, J. B., 401 California.
LINAKER, CHAS. E., 1st Nat. Bldg.
LLOYD, F. B., 907 First Nat. Bank Bldg.
LLOYD, W. V., 907 First Nat. Bk. Bldg.
LOVELL, H. K., 1809 Euclid Av., Berk.
LUMGAIR, J. B., 350 California.
MacDONALD, ALAN, 333 Kearny.
MacDONALD, KENNETH, JR., Call Bldg.
MacDONALD, J. S., A1522 9th Av.
McCAULEY, T. N., 1st Nat'l Bank Bldg.
McGUIRE, WM. L., Crocker Bldg.
MADDUX, PARKER S., 317 P. O. Bldg.
MANWARING, C. T. Merchants Exch.
MERRITT, A. L., 154 Sutter.
MEYER, FREDERICK H., Humboldt Bk. Bldg.
MONTEAGLE, LOUIS F., 202 Kohl Bldg.
MOORE, CHAS. C., 99 First.
MORTON, FRANK, 3377 Washington.
NEWLANDS, J., Jr., 916 Kohl Bldg.
O'CONNOR, JOS. T., 904 Mer. Exch. Bldg.
ODDIE, C. M., Monadnock Bldg.
PEART, HARTLEY F., Humboldt Bank Bldg.
POLHEMUS, J. H., 149 California.
POLLOK, ROBERT R., 235 8th Av.
POMMER, A. R., Palace oHtel.
POSTLETHWAITE, H. W., Monadnock Bldg.
POSTLETHWAITE, R. H., c|o Union Iron Works.
RALSTON, WM. C., Royal Ins. Bldg.
RAMSDELL, H. V., Post & Kearny.
RHODES, WM. H., 1st Nat'l Bank Bldg.
ROBERTSON, JOHN H., First Nat. Bk. Bldg.
ROSENTHAL, LOUIS, 302 California.
SCOTT, GEO. B., 2614 Webster.
SCRIBNER, O., Wells Fargo Bldg.
SEWALL, Dr. E. C., 135 Stockton.
SHARP, Dr. JAMES G., 135 Stockton.
SHIELDS, A. M., Crocker Bldg.
SINCLAIR, R. D., Hotel Jefferson.
SLOSS, LEON, 310 Sansome.
SLOSS, M. C., Wells Fargo Bldg.
SMITH, JAMES B., 430 California.
SMITH, STEUART F., 955 Clayton.
SNYDER, CHAS. A., 1040 Market.
SOMERS, FRANK A., 37 California.
SPENGLER, EDWARD, P., 907 First Nat. Bank Bldg.
STEPHENS, Dr. J. M. 911 Shreve Bldg.
STEVENS, A. C., 450 California.
STEWART, C. A., 353 Geary.
STEWART, W. H., 454 California.
STONEY, GAILLARD, 250 Montgomery.
STOTT, FREDERICK V., 3800 Clay.
SUTRO, GUSTAV, 3498 Jackson.
TEVIS, WM. S., 805 Mechanics Inst. Bld.
TREAT, DeWITT C., Valencia and 16th.
THOMAS, WM. B., 414 New Custm Hse.
VAN DENBURGH, Dr. J., 240 Stockton.
VON SCHRADER, F. W., 24 Montgomery.
VOGELSANG, A. T., 20 Montgomery.
WATT, ROLLA V., Pine & Sansome.
WAGNER, EDMUND, 110 Frederick.
WEBSTER, JAS. S., 901 1st Nat. Bk Bdg.
WELSH, J. C., 502 California.
WHEELAN, F. H., 901 Royal Ins. Bldg.
WHEELER, CHAS. S., 14 Montgomery.
WHYTE, C. D., 2003 Franklin.
WHYTE J. B., Crocker Bldg.
WILKINS, FRANK A., 2616 Union.
WILLETT, WALTER M., 133 First.
WOLF, LIONEL, 158 Geary.

LADIES MEMBERSHIP LIST

MEMBERSHIP HELD THROUGH HUSBANDS.

BROWNELL, MRS. E. E., 1700 Broadway.
BEAN, MRS. BURTON T., 2628 Larkin.
BENTLEY, MRS. CHAS. H., 3198 Pacific Av.
CHAMBERLAIN, MRS. SELAH, Green and Devisadero.
DARSIE, Mrs. WILLIAM, 223 Spruce.
DAVIS, MRS. W. S., 3 Presidio Terrace.
DERNHAM, MRS. HENRY, St. Francis Hotel.
DEVLIN, MRS. R. T., 2460 Broadway.
FAYMONVILLE, MRS. B., 1 Presidio Ter.
GUNN, MRS. J. W., Kentfield, Cal.
HICKS, MRS. E. S., Care Club.
KELLAM, MRS. F. B., 3203 Pacific Av.
LAW, Mrs. H., Presidio Terrace.
LAWRENCE, Mrs. H. G., 1201 8th Av.
LEVISON, Mrs. J. B., 2420 Pacific Av.
LINAKER, Mrs. CHAS. E., 263 Central
McGUIRE, MRS. WILLIAM L., 2682 Filbert.
MacDONALD, MRS. J. S. A., 1522 9th Av.
MEYER, MRS. F. H., Care Club.
MOORE, MRS. C. C., 3100 Washington.
POMMER, MRS. A. R., Palace Hotel.
POSTLETHWAITE, Mrs. R. H., 3349 Pacific Av.
SCRIBNER, MRS. O., 3460 Washington.
SEWALL, Mrs. E. C., 2766 Green.
SHIELDS, Mrs. A. M., 2430 Jackson.
SLOSS, MRS. M. C., 3498 Clay.
SNYDER, MRS. C. A., 1040 Market.
STONEY, Mrs. GAILLARD, 3294 Jackson.

MEMBERSHIP BY INITIATION FEE.

ARMSBY, MRS. GEO. N., 2015 Broadway.
BISHOP, Mrs. THOS. PORTER, 2308 Buchanan.
BANCROFT, MRS. PAUL, 3728 Jackson.
BRAVERMAN, Miss FLORENCE, Jackson St., nr. Locust.
CHESEBROUGH, MRS. ARTHUR, 3508 Clay.
CHESEBROUGH, Miss E. S., 3508 Clay.
COLEMAN, Miss P. H., 1834 California.
DEAL, Miss R., 2702 Sacramento.
DRAY, Mrs. F. R., 2525 Fillmore.
FARMER, MRS. CHARLES R., Santa osa, Cal.
FERGUSON, MISS IRENE M., 2700 Broadway.
FULLER, MRS. W. P., JR., 2101 Van Ness Av.
HAGER, Miss ALICE, 1815 Gough.
HOOPER, MISS KATHERINE, 1812 Gough.
HOPKINS, MISS FLORENCE, 354 Pine.
JAQUINS, MISS LUELLA, Riverside, Cal.
KEENEY, MISS INNES, Fairmont Hotel.
LAINE, MISS OTILLA, 1804 Broadway.
LANGHORNE, Miss J., 2419 Pacific Av.
MEYER, Miss LAURA, 2724 Pacific Av.
MEYER, Miss V. S., 2724 Pacific Av.
MORROW, Miss ARABELLE, 301 Spruce
NEWHALL, Miss M., Scott & Green Sts.
NICKEL, Mrs. J. LEROY, 2101 Laguna.
STONEY, MRS. MARIE WILSON, 3196 Pacific Av.
SUSSMAN, MISS AMY, 1819 Octavia.
TREANOR, Miss EDITH, 2396 Pac. Av.
UMBSEN, MRS. H. P., 3801 Broadway.
VOLKMAN, Miss J., 2307 Broadway.
WALKER, Mrs. TALBOT, Fairm't Hotel
WARD, MISS DOROTHY, 2700 Broadway.
WOODS, Miss E. A., 3555 Clay.
WOODS, Miss E. M., 3555 Clay.
WRIGHT, Mrs. L. C., 2 Presidio Terrace.

YOUNG WOMEN'S CHRISTIAN ASSOCIATION

Boarding Home for young women, 1259 O'Farrell St. Telephone West 340.
Educational Building and Employment Bureau.
1249 O'Farrell St. Telephone West 7203.

CAFETERIA No 1.—239 Geary Street, San Frnacisco. Tel. Douglas 5355.
CAFETERIA No. 2.—2138 Folsom Street, San Francisco.
TRAVELERS AID—1259 O'Farrell Street. Tel. West 340.

YOUNG WOMENS' CHRISTIAN ASSOCIATION OFFICERS.

Mrs. GEORGE P. THURSTON, President; 2900 Clay St.
Miss HELEN VAN WINKLE, Recording Secretary, 160 Beale Street.
Miss ELIZABETH M. JONES, Corresponding Secretary; 1820 Washington.
Mrs. H. L. VAN WINKLE, Treasurer, 650 Lake Street.
CROCKER NATIONAL BANK, Depository, Market and Post Streets.
Miss JULIA TOLMAN LEE, General Secretary.

Mme. Marie Abelein

Parisian Corsetiere and Designer

All my corsets are made, designed and fitted in accordance with the latest Parisian Fashion. Absolute satisfaction guaranteed. Imported materials. Moderate prices.

Room 203 Head Building

Telephone Kearny 1914 San Francisco

Francisca Club

Club House, 560 Sutter St. Tel's. Sutter 1200, 1201, 1202, San Francisco.

OFFICERS.

Mrs. WILLIAM G. HITCHCOCK, San Mateo ..... President
MRS. FREDERICK S. MOODY, 1948 Pacific Av ..... First Vice-President
Mrs. IRA PIERCE, 1730 Jackson.....2d Vice-President
Mrs. WILLIAM R. SHERWOOD, 2519 Pierce ..... Secretary
Miss ELEANOR W. MORGAN, Alta Casa Apts, California St.....Cor. Secretary
Mrs. PHILIP E. BOWLES, P. O. Box 474, Oakland, Cal.....Treasurer

DIRECTORS.

Mrs. HENRY E. BOTHIN.
Mrs. JOHN S. DRUM.
Miss JENNIE M. HOOKER.
Mrs. FREDERICK W. McNEAR.
Mrs. GEORGE A. NEWHALL.
Mrs. C. O. G. MILLER.
Mrs. FREDERICK S. MOODY.
Mrs. GEORGE A. MARTIN.
Mrs. ROBERT OXNARD.
COOPER, Miss ETHEL.

MEMBERS.

ADAMS, Mrs. E. F., Piedmont, Cal.
ALEXANDER, Mrs. C. B., 4 W 58th N.Y.
ALLEN, Mrs. WYATT H., San Anselmo.
ANDERSON, Mrs. ALDEN, Sacramento.
ANDERSON, Mrs. F. B., San Rafael, Cal.
ANGELOTTI, Mrs. F. M., San Rafael.
ANGELOTTI, Miss MARIAN, San Rafael
ARMSBY, Mrs. GEO., 2015 Broadway.
ARMSBY, Mrs. J. K., Ross, Cal.
ASHBURNER, Mrs. WM., 3214 Jackson.
AVENALI, Mrs. L. M., 1904 Leavenworth.
BABCOCK, Mrs. WM., San Rafael, Cal.
BAKER, Miss ELLA L., Bellevue Hotel.
BAKER, Mrs. GEO., B., Greenwich, Conn.
BAKER, Mrs. W., 2701 Pacific Av.
BALCH, Mrs. ALLAN C., Los Angeles.
BALDWIN, Mrs. A. S., 2 Presidio Ter.
BALDWIN, Miss LAURA, 2 Presidio Ter
BANCROFT, Mrs. PAUL, 3728 Jackson.
BARRON, Mrs. EDWARD, Mayfield, Cal.
BARRON, Miss MARGUERITE, Mayfield.
BARRON, Mrs. WARD, Bellevue Hotel.
BATES, Mrs. GEORGE E., 2767 Clay.
BATES, Mrs. H S., 2350 Broad way.
BEARDSLEY, Mrs. G. P., San Rafael.
BELCHER, Mrs. R., Marysville, Cal.
BELDEN, Mrs. C. A., Ross Valley, Cal.
BELDEN, Miss M., Ross, Marin Co.
BELSHAW, Mrs. C. M., Antioch, Cal.
BISHOP, Mrs. J. H., 2500 Pacific Ave.
BISHOP, Mrs. T. B., 2309 Washington.
BLACK, Mrs. J. A., 2505 Pacific Av.
BLISS, Mrs. D. L., 2898 Broadway.
BLISS, Miss HOPE, 2898 Broadway.
BLISS, Mrs. WALTER D., 2758 Green.
BLISS, Mrs. WM. S., 3864 Jackson.
BOCQUERAZ, Mrs. LEON, Oakland.
BOLTON, Mrs. ROBT. C., 2354 Broadway.
BOSS, Miss HELEN, 2020 Broadway.
BOTHIN, Mrs. H. E., Ross, Marin Co.
BOURN, Mrs. W. B., 2550 Webster.
BOWLES, Mrs. PHILIP E., Oakland, Cal.
BOWLES, Miss AMY, Oakland.
BOYD, Miss LOUISE, San Rafael, Cal.
BOYD, Mrs. JOHN F., San Rafael, Cal.
BREEDEN, Mrs. H. C., Burlingame, Cal.
BREEZE, Mrs. WM. F., 2522 Green.
BRESSE, Mrs. E. A., 2235 Washington.
BRIGHAM, Miss K. D., 2202 Broadway.
BRODIE, Mrs. B. P., Detroit, Mich.
BROWN, Mrs. FRANK L., Oakland.
BROWN, Miss FLORINNE, Oakland.
BROWNE, Mrs. G. R. A., Los Altos, Cal.
BRYANT, Mrs. EDGAR R., 3869 Jackson.
BUCKBEE, Mrs. S. C., 3504 Clay.
BURNETT, Mrs. W. S., 2252 Bdwy.
CADWALADER, Mrs. G. L., 2440 Jackson
CALLAHAN, Miss M. E., Los Altos, Cal.
CAREY, Mrs. J. W., San Anselmo, Cal.
CAROLAN, Mrs. FRANCIS, Burlingame,
CARROLL, Miss FRANCES, Berkeley.
CARROLL, Miss M. E., Berkeley, Cal.
CHAMBERLAIN, Mrs. S., 2596 Green.
CHANSLOR, Mrs. JOS. A., Palace Hotel.
CHASE, Mrs. H. B., 2422 Buchanan.
CHENERY, Mrs. LEONARD, Kellogg Apt.
CHESEBROUGH, Mrs. A., 3508 Clay.
CLARK, Mrs. W. D., 3500 Clay.
CLARKE, Mrs: C. W., 2 Presidio.
COFFIN, Miss SARAH de W., Ross, Cal.
COLBURN, Miss MAYE F., Fairmont Htl
COLEMAN, Mrs. J. V., "St. Francis."
COLEMAN, Mrs. R. L., Burlingame, Cal.
COOPER, Miss ETHEL, 2723 Pacific Av.
COOPER, Mrs. OSCAR, Burlingame.
CORNWALL, Mrs. P. B., Berkeley, Cal.
CROCKER, Mrs. HENRY J., 2301 Laguna
CROCKER, Miss Jennie, San Mateo.
CROCKER, Mrs. TEMPLETON, S. Mateo.
CROCKER, Mrs. WM. H. Burlingame.
CROCKETT, Mrs. J. B., Burlingame, Cal
CROOKS, Mrs. J. J., San Rafael, Cal.
CUNNINGHAM, Miss E., 2829 Pac. Ave.
CURREY, Mrs. R. J., Dixon, Cal.
CUSHING, Mrs. S. B., San Rafael.
CUTTER, Mrs. B. B., 1925 Gough.
DANIELS, Miss J. F., 2582 Filbert.
DARSIE, Mrs. W., Palo Alto, Cal.
DAVIS, Mrs. NORRIS K., San Mateo.
DAVIS, Miss SYDNEY, A., Abroad.
DEAN, Miss ETHEL W., 1267 Pine.
DEAN, Miss HELEN, Fairmont Hotel.
DEAN, Mrs. W. E., Fairmont Hotel.
DEAN, Mrs. WALTER L., San Rafael.
DEERING, Mrs. C. J., 3846 Washington.
DEERING, Mrs. F. P., 2709 Larkin.
DERBY, Mrs. RICH'D, 3637 Washington.
DE COLON, Mme. E., Burlingame, Cal.
DE PUE, Mrs. E. J., 2226 Sacramento.
De SABLA, Miss VERA, San Mateo.
DEVLIN, Mrs. F. J., 2535 Union.
DEVLIN, Mrs. R. T., 2460 Broadway.
DIBBLEE, Mrs. Harrison, San Rafael.
DILLMAN, Mrs. GEO. L. Alameda, Cal.
DIMOND, Mrs. E. R., 2204 Pacific Av.
DODGE, Mrs. HENRY L., 2015 Franklin.
DOE, Mrs. LORING B., 1771 Pine.
DOUGHERTY, Mrs. C. M., Pleasanton,
DRAPER, Mrs. L. A., 2510 Washington.
DRISCOLL Mrs. T. A., San Mateo, Cal.
DRUM, Mrs. JOHN S., 2714 Broadway.
DU BOIS, Mrs. A. W., San Rafael, Cal.
DUTARD, Mrs. H., Berkeley, Cal.
DUTTON, Mrs. H. F., 1730 Jackson.
DRYSDALE, Mrs. D., Bellevue Hotel.
EARL, Mrs. D. W., 2121 Laguna.
EASTLAND, Mrs. T. B., 3090 Clay.
EATON, Mrs. F. W., 2340 Vallejo.
EVERTS, Mrs. P., Berkeley, Cal.
FAILING, Miss M. F., Portland, Ore.
FARQUHARSON, Mrs. C. D., 3220 Jack-
FARRELL, Mrs. JAMES, 2415 Octavia.
FARRELL, Miss K., 2415 Octavia.
FENNIMORE, Mrs. W. D., 2628 Steiner.
FINNEGAN, Miss AILEEN, San Mateo.
FISCHER, Mrs. E., Bellingham, Wash.
FLOOD, Miss JANE, 2120 Broadway.
FLOOD, Mrs. J. L., Menlo Park, Cal.
FLOURNOY, Mrs. JOHN, 1442 Jackson.
FOLGER, Mrs. J. A., 2829 Pacific Av.
FOLLIS, Mrs. J. H., San Rafael, Cal.
FOSTER, Mrs. A. W., San Rafael.
FOSTER, Miss L S., San Rafael.
FREDERICKS, Mrs. JOS., 34 Presidio Ter.
FULLER, Mrs. L. B., 2266 Jackson.
FULLER, Miss MARION, San Mateo.
FRY, Mrs. J. D., 1812 Jackson.
GALLOIS, Mrs. EUG Hotel Fairmont.
GALLOIS, Miss JEANNE Fairmont.
GALPIN, Mrs. P. G., Berkeley, Cal.
GARCEAU, Mrs. ALEX., 2504 Jackson.
GILL, Mrs. JOHN W., Redlands, Cal.
GILLETT, Mrs. J. N., Berkeley, Cal.
GRANT, Mrs. ADAM, Granada Hotel.
GRANT, Mrs. G. F., 1474 Sacramento.
GRANT, Mrs. J. D., 2200 Broadway.

FRANCISCA CLUB (San Francisco).

GREEN, Mrs. C. E., San Mateo, Cal.
GREGG, Mrs. WELLINGTON San Mateo
GRIFFIN, Mrs. F. W., 2008 Washington.
GRIM, Mrs. M. H. W., Berkeley, Cal.
GRIMWOOD, Miss EMMA, Fruitvale,
HAGER, Miss ALICE, 1815 Gough.
HAMILTON, Mrs. A., 2080 Pacific Ave.
HAMILTON, Mrs. ALEX., 2506 Fillmore
HAMILTON, Miss E., 2506 Fillmore.
HAMILTON, Miss L., Fairmont Hotel.
HAMILTON, Mrs. R., 2710 Scott.
HAMMOND, Mrs. A. B., 2252 Bdwy.
HAMMOND, Miss E. C., 2252 Broadway.
HAMMOND, Mrs. L. C., 2252 Broadway.
HARLEY, Mrs. C. K., Ross, Marin Co.
HARRIS, Mrs. L. W., 2302 Devisadero.
HARRISON, Mrs. R. W., San Rafael.
HART, Mrs. JEROME, San Jose, Cal
HARVEY, Mrs. J. DOWNEY, "Se.Regis"
HAVEMEYER, Miss ETHEL, Oakland.
HAVEMEYER, Miss V., Oakland, Cal.
HEAZELTON, Mrs. GEO., Pacific Grove.
HENDERSON, Mrs. C. B., 2732 Vallejo.
HENDERSON, Mrs. J. J., San Rafael.
HERRIN, Miss KATE, 2530 Broadway.
HEWITT, Mrs. D., 2525 Broadway.
HILL, Mrs. HORACE L., 135 E. 66th N.Y.
HIND, Mrs. GEO U., San Rafael.
HITCHCOCK, Mrs. C., San Rafael.
HITCHCOCK, Mrs. W. G., San Mateo.
HOBART, Mrs. LEWIS P., San Mateo.
HOLLADAY, Mrs. E. B., 2215 Buchanan.
HOLMES, Mrs. H. C., 2615 Buchanan.
HOLT, Mrs. B. GRIGGS, San Mateo.
HOOKER, Miss J. M., 1925 Gough.
HOOKER, Mrs. R. G., San Mateo, Cal.
HOPKINS, Miss FLORENCE, Menlo Park
HOPKINS, Mrs. SHERW'D, 1906 Laguna
HORTON, Mrs. J. B., Battle Mt., Nev.
IRWIN, Mrs. W. G., 2180 Washington.
HUNTINTON, Mrs. M. A., 32 Maple.
JACKS, Miss M. A., Monterey, Cal.
JENKINS, Mrs. J., Mill Valley, Cal.
JOHNSON, Mrs. FRANK S., San Rafael.
JOHNSON, Mrs. HIRAM, Sacramento.
JOHNSON, Miss J., Oakland, Cal.
JOHNSON, Mrs. W. P., Oakland, Cal.
JONES, Mrs. M. P., The Hillcrest.
JOSSELYN, Mrs. CHAS., Woodside, Cal.
KEENEY, Mrs. JAMES, 2618 Buchanan
KELLOGG, Mrs. L. O., 3236 Pacific Av.
KEMBLE, Miss M., 1711 Broderick.
KEMPFF, Miss C. S., Menlo Park.
KENT, Mrs. A. W., 1840 Van Ness Av.
KEYES Mrs. A. D., 2619 Devisadero.
KIMBLE, Mrs. F. W., 2515 Broadway.
KING Miss E., 2173 Pacific Av.
KING Miss HAZEL, 1898 Broadway.
KING, Mrs. HOMER S., 1898 B'way.
KING, Mrs. J. L., 2301 Scott.
KITTREDGE, Mrs. E. H., Fairmont
KNIGHT, Mrs. S., Burlingame, Cal.
KOHL, Mrs. C. F., San Mateo, Cal.
LA BOYTEAUX, Mrs. W. H., 2606 Pac.
LAINE, Mrs. J. R., Abroad.
LATHROP, Mrs. C. G., Stanford Univ.
LATHROP, Mrs. LELAND S., Belvedere,
LEMMAN, Mrs. W. T., 2198 Jackson.
LENT, Mrs. EUGENE, 2810 Pacific Av.
LENT, Mrs. G. H., 2229 Washington.
LINCOLN, Mrs. JEROME, 2710 Scott.
LOCKE, Miss FLORENCE, Oakland.
LOMBARDI, Mrs. C., Berkeley, Cal.
LONGSTREET, Mrs. M. W., Los Angeles
LOW, Miss F. C., "Alta Casa."
LUKENS, Mrs. G. R., 1991 Broadway.
MacDERMOT, Mrs. C. E., Oakand, Cal.
MACKENZIE, Mrs. J. H., Palace Hotel.
MAC MONAGLE, Mrs. BEVERLY, Abroad
MAGEE, Mrs. F. G., 1267 Pine.
MAGEE, Mrs. THOMAS, Fruitvale, Cal.
MAGEE, Mrs. W. A., Fruitvale, Cal.
MARTIN, Mrs. ELEANOR, 2040 B'way.
MARTIN, Miss FRANCES, Ross, Cal.
MARTIN, Mrs. G. A., San Rafael, Cal.
MARTIN, Mrs. JOHN, Ross, Cal.
MARTIN, Mrs. P. D., 2040 Broadway.
MARTIN, Mrs. W. S., Burlingame, Cal.
MARYE, Mrs. G. T., Fairmont Hotel.
McBEAN, Mrs. ATHOLL, 2310 Steiner.
McBEAN, Mrs. P. McG., "Fairmont."
McCARTHY, Mrs. A. G., 1153 Taylor.
McCORMICK, Mrs. E. O., 1950 Washing'n.
McCREARY, Mrs. R. C., 2020 Pac. Av.
McCUTCHEN, Mrs. E. J., 1999 Jackson.
McDONALD, Mrs. J. M., 312 Russ Bldk.
McENERNEY, Mrs. G. W., 3300 Washt'n
McINTOSH, Mrs. C. K., Redwood C., Cal.
McKINSTRY, Miss L. L., 2988 Pac. Av.
McMAHAN, Miss METHA, 2235 Wash.
McMULLIN, Mrs. L., 2517 Broadway.
McNEAR, Mrs. F. W., Menlo Park, Cal.
McNEAR, Mrs. GEO. W., Oakland.
McNEAR, Mrs. J. A., 1230 Washington.
MEE, Miss MARGARET, San Rafael.
MENDELL, Mrs. G. H., 2721 Pacific Av.
MENZIES, Mrs. R. H., San Rafael, Cal.
METCALF, Mrs. V. H., Oakland, Cal.
METCALFE, Mrs. JOHN, 851 California.
MEYER, Mrs. J. H., Menlo Park, Cal.
MEYER, Miss OLGA, Menlo Park, Cal.
MEYER, Miss ALICE, Menlo Park, Cal.
MILLER, Mrs. C. O. G., 3001 Pac. Av.
MILLER, Mrs. H. M. A., Ross, Cal.
MILLER, Mrs. H. P., 2420 Buchanan.
MILLER, Miss MARIAN, 3001 Pacific
MOFFITT, Mrs. H. C., 1818 Broadway.
MOODY, Mrs. F. S., 1948 Pacific Av.
MOORE, Mrs. CHAS. C., 3100 Wash'n.
MOORE, Mrs. FLORENCE, Belvedere.
MOORE, Mrs. PIERRE, Belvedere.
MORGAN, Miss ELEANOR, 899 Calif.
MORRISON, Mrs. A. F., 2022 California.
MOSES, Mrs. C. S., 1925 Gough.
MOSS, Mrs. S. A., Alameda, Cal.
MURPHY, Mrs. D. T., 2063 Vn Ness Av.
MURPHY, Mrs. EUG B., Burlingame.
MURPHY, Mrs. F. L., 1704 Vallejo.
MURPHY, Mrs. T. P., 2452 Washington.
NEWHALL, Mrs. E. W., 2950 Pacific Av.
NEWHALL, Miss M., cor. Scott & Green
NEWHALL, Mrs. G. A., 2340 Pacific Av.
NEWHALL, Mrs. W. M., Scott & Green.
NICKEL, Mrs. J. L., Menlo Park, Cal.
O'CONNOR, Miss LILY, "Fairmont."
O'CONNOR, Miss MAUD, "Victoria."
OGE, Miss ALICE, San Rafael, Cal.
OXNARD, Mrs. R., 2104 Broadway.
OYSTER, Mrs. J. S., 2515 Scott.
PAYNE, Mrs. T. F., Menlo Park, Cal.
PEIRCE, Mrs. CYRUS, Burlingame, Cal.
PENOYER, Mrs. C. W., 2824 Scott.
PENTZ, Mrs. WM. R., San Rafael.
PFINGST, Mrs. F. P., "Fairmont."
PIERCE, Mrs. IRA, 1730 Jackson.
PHELAN, Miss MARY L., 1840 California.
PIKE, Mrs. ROY, 2200 Pacific Ave.
PILLSBURY, Mrs. H. D., 2301 Pacific
POND, Mrs. EDWARD, 106 Walnut.
POPE, Mrs. GEO. A., Burlingame.
PORTER, Mrs. JOHN T., Watsonville.
PORTER, Mrs. W. S., 2029 California.
PRATT, Mrs. O. C., Jr., Burlingame.
RALSTON, Mrs. WM. C., 2257 Vallejo.
REID, Mrs. WHITELAW, Abroad.
REIS, Mrs. J. C., 2201 Sacramento St.
REIS, Mrs. JOHN O., Oakland, Cal.
RENZ, Mrs. CARL, Mill Valley, Cal.
RETHERS, Mrs. THEO., 2900 Scott.
ROTHSCHILD, Mrs. M., Burlingame.
RUNYON, Mrs. CHAS. F., Berkeley.
RYER, Mrs. F. F., Hotel Fairmont.
SANBORN, Mrs. E. B., Fruitvale, Cal.
SANBORN, Miss GRACE. Fruitvale, Cal.
SANBORN, Miss LAURA, Fruitvale,
SCHILLING, Mrs. A., Oakland Cal
SCHILLING, Miss E., Oakland, Cal.
SCHLACKS, Mrs. C. H., "St Regis."
SCHUSSLER, Mrs. H., 1905 Van Ness Av
SCHWERIN, Mrs. R. P., San Mateo.
SCMIEDELL, Mrs. E. G., Ross, Cal.
SCOTT, Mrs. HENRY T., Burlingame.
SCOTT, Mrs. IRVING M., 2364 Pacific.
SCOTT, Mrs. A. LOWNDES, "Fairmont."
SCOTT, Mrs. LAURANCE, Burlingame.
SEARLES, Mrs. DENNIS, Piedmont.
SELFRIDGE, Mrs. GRANT, 1914 Clay.
SESNON, Mrs. W. T., 3100 Jackson.
SHERWOOD, Mrs. H. H., Berkeley.

SHERWOOD, Mrs. W. R., 2519 Pierce.
SIMPSON, Miss BEATRICE, Abroad.
SIMPSON, Mrs. EMMA, Abroad.
SLACK, Miss E., 2221 Sacramento.
SLACK, Mrs. CHAS. W., 2221 Sacramento.
SMITH, Mrs. E. HYDE, 1920 Clay.
SMITH, Miss ELLA L., Bellevue Hotel.
SMITH, Mrs. N. T., San Carlos, Cal.
SMITH, Mrs. ROBERT H., Fairmont Htl.
SMITH, Mrs. R. K., 2600 Jackson.
SMITH, Mrs. SIDNEY V., Berkeley, Cal.
SPERRY, Mrs. GEO. B., 2555 Larkin.
SPRAGUE, Miss ISABELLE, New Orl'ns
SPRAGUE, Mrs. R. H., New Orleans.
SPRECKLES, Mrs. R., 1900 Pacific Av.
STETSON, Mrs. H. N., Burlingame.
STONE, Mrs. A. L., Burlingame, Cal.
SULLIVAN, Mrs. F. J., Abroad.
TAYLOR, Mrs. A., Menlo Park, Cal.
TAYLOR, Mrs. W. H., 1253 Castro, Oak-
TAYLOR, Mrs. W. H., Jr., Menlo Park.
TEVIS, Mrs. WM. S., 2000 Broadway.
THOMAS, Mrs. WM., Wash. and Laurel.
THORNE, Mrs. JULIAN, 2574 Bdwy.
THORNE, Mrs. WALTON, 2634 Brodercik.
TOBIN, Mrs. J. S., Burlingame, Cal.
TOMPKINS, Miss E' H., San An- selmo
TOWLE, Miss KATE, San Rafael, Cal.
TILLMAN, Miss A., 2000 Washington.
TUBBS, Mrs. ALFRED S., 2126 B'way.
TUTTLE, Mrs. CHAS. W., Colusa, Cal.
TYSON, Mrs. G. H., Alameda, Cal.
TYSON, Mrs. JAS., Alameda, Cal.
VAIL, Mrs. A. H., San Ansemo, Cal.
VAN FLEET, Mrs. W. C., 2020 Pac. Av.
VAN SICKLEN, Mrs. F.W., Fairmont Htl.
VAN SICKLEN, Miss D., Fairmont Hotel.
Von SCHRODER, Baroness, J.H. Dove, Cal
von SCHRODER, Miss EDITH, Dove, Cal.
von SCHRODER, Miss JANET, Dove, Cal.
WALKER, Mrs. CYRUS, 1901 Jackson.
WALKER, Mrs. E. J., Redwood, Cal.
WALSH, Mrs. J. E., San Rafael.
WARREN, Miss E. M., 1917 Sacra'to.
WATT, Mrs. WM., Longwood, Cal.
WEIHE, Mrs. HARRY A., Alameda.
WELCH, Mrs. ANDREW, 2701 Broadway.
WELCH, Mrs. ANDREW P., San Mateo.
WELSH, Mrs. J. C., 2512 Washington.
WELTY, Mrs. C. F., 18 Presidio Ter.
WEST, Mrs. FRANK A., Stockton, Cal.
WHEELER, Mrs. C. S., 3700 Wash'ton.
WHITESIDE, Mrs. N., "Keystone."
WHITTELL, Mrs. GEO., "Fairmont."
WILSON, Mrs. GEO. E., Saratoga, Cal.
WILSON, Mrs. J. C., 2118 Pacific Av.
WILSON, Mrs. M. S., Burlingame, Cal.
WILSON, Mrs. R. J., 2027 California.
WINGATE, Mrs. C. B., Piedmont, Cal.
WINSLOW, Mrs. S. S., 1945 Pacific Av.
WINTHRINGHAM, Miss G., San Rafael.
WOOD, Mrs. BALDWIN, 1920 Clay.
WOOD, Mrs. W. S., 1920 Clay.
WRIGHT, Mrs. IRVING, Berkeley.
WRIGHT, Mrs. J. B., 2 Presidio Ter-
YERINGTON, Mrs. H., Carson City, Nev.
WINSHIP, EMORY, Fairmont Hotel.
YOUNGER, Mrs. E. A., 2171 Sacramento.
ZIEL, Mrs. G. A., San Rafael.
ZEILE, Miss MARION, 1819 California.

ASHBURY HEIGHTS WOMAN'S CLUB

San Francisco, Cal.

Meets at 1250 Masonic Avenue.

OFFICERS.

MRS. P. M. DOWNING, 1024 Shrader..... President
MRS. MARY C. BELL.....Vice President
MRS. L. M. SKINNER, 215 Ashbury..... Secretary
MRS. A. F. HASTY, 2165 Hayes.....Cor. Secretary

MEMBERS.

AUSTIN, MRS. MALCOLM, 1220 Masonic.
BAXTER, MRS. F. L., 1250 Masonic.
BELL, MRS. MARY C., 781 Cole.
CHATTEN, MISS CELESTE, 809 Ashbury
CHATTEN, MISS FRANCES, 809 Ashbury.
CREIGHTON, MRS. M. E., 71 Waler.
DOWNING, MRS. P. M., 1024 Shrader.
DOHRMAN, MRS. ELIZABETH, 150 Central Ave.
DOWLING, MRS. OTTO, 222 Clayton.
DOOLITTLE, MRS. J. C., 148 Beulah.
DONOVAN, MISS M. GERTRUDE, 626 Ashbury.
FULDA, MRS. B., 205 Golden Gate Ave.
GENEVA, MISS CLARE, 1429 Page.
GOSS, Dr. ALICE, 1132 Masonic Ave.
GOLCHER, MRS. W. J., 1058 Cole.
GRIFFIN, MRS. H., 52 Alma.
HASTY, MRS. A. F., 2165 Hayes.
HINDS, MRS. H. C., 537 Buena Vista Av.
HANLON, MRS. J. F., 1434 Waller.
KORN, MRS. ANNE TYLER, 1672 Haight
LUCAS, MRS. A. E., 1000 Masonic Ave.
LELAND, MRS. H. E., 790 Ashbury.
LYNCH, MRS. E. P., 2257 Fulton.
LEVY, MISS S. R., 1617 Page.
McCARTHY, MRS., 1332 Shrader.
McCAW, MRS. W. N., 1041 Shrader.
MITCHELL, MRS. MABEL, 1022 Haight.
NICKOLL, MRS. W. H., 781 Cole.
NEAL, MRS. R. W., 815 Clayton.
PATTERSON, MRS. G. D., 60 Piedmont.
POTTER, MRS. M. S., 1250 Waller.
PLOEGER, MRS. ERNEST, 1659 Waller.
RITCHIE, MRS. JAMES A., 456 Frederick
RIESS, MRS. J. W., 70 Woodland.
RYAN, MRS. JOHN H., 130 Frederick.
SMITH, MRS. E. M., 1670 Haight.
SKINNER, Mrs. L. M., 215 Ashbury.
SLUSHER, MRS. C. B., 121A Carl.
SCOTT, DR. CATHERINE V. G., 1386 Haight.
SCOTT, MRS. NELLIE B., 740 Shrader.
SMITH, MRS. C. H., 524 Ashbury.
SEXTON, MRS. ELLA, 171 Parnassus.
SPOZIO, MRS. E. A., 954 Ashbury.
STREET, MRS. JULIA E., 165 Belvedere.
WILSON, MRS. NEWELL, 500 Cole.
WELLS, MRS. R. J., 64 Woodland.
WHITE, MRS. JOHN, 417 Clayton.

HYPATIA CLUB (San Francisco).

San Francisco District. Meets at homes of members in San Francisco. Election June 20th. Objects, a study club.

OFFICERS.

Mrs. THOMAS V. CATOR, 3968 2rd St. ..... President
Mrs. F. H. THOMAS, 1144 Church St. ..... Vice-President
Mrs. M. P. SWEETSER, 2150 Pacific Av., Alameda .....Corresponding Secy.
Mrs. GEO. WEBSTER, 65 Downey St. ..... Treasurer

MEMBERS.

ANDERSON, Mrs. G. H., 115 Cole.
BEERS, Mrs. G. W., 1726 Lafayette, Almed.
BOURNE, Mrs. E. R., 885 Valencia.
BURRELL, Mrs. C. E., 164 Grattan.
FELT, Mrs. J. W., 466 39th Av.
FRANKS, Mrs. J. C., 237 First Av.
HERBERT, Mrs. F. H., 859 Clayton.
HIGGINS, Mrs. MAURICE, 2978 Pine.
LATIMER, Mrs. L. P., 1223 Fourth Av.
O'NEILL, Mrs. J. J., 337 Parnassus Av.
PENNIMAN, Mrs. L. E., Burlingame, Cal.
STAPLES, Mrs. L. D., 17 Hattie St.
SPENCE, Mrs. A. E., 2029 Pac. Av., Alamda.
STRATTON, Mrs. ROSE, 3025 Clement.
SPURRIER, Mrs. W. W., 115 Sanchez.
WARREN, Mrs. F. W., Alameda.

Town and Country Club

Club Rooms 218 Stockton St., Tel Douglas 4951 and 4952, San Francisco.

OFFICERS.

Mrs. JOHN JOHNS, San Mateo, Cal. ..... President
Mrs. WILLIAM HINCKLEY TAYLOR, 1253 Castro, Oakland..1st V-President
Mrs. JOHN BURKE MURPHY, Presidio ..... Secretary
Miss MARGARET FOSTER, San Rafael ..... Treasurer
Mrs. J. R. K. NUTTALL, 1819 Jackson ..... Librarian

DIRECTORS.

Mrs. WILLIAM DENMAN .
Mrs. E. D. BEYLARD.
Mrs. PERCY MOORE .
Mrs. ANDREW CARRIGAN.
Mrs. EDWARD J. PRINGLE.
Mrs. CHARLES P. EELLS.

MEMBERS.

ADAMS, Mrs. EDSON F., Oakland, Cal.
AIKINS, Mrs. 2331 Pacific Ave.
ALEXANDER, Mrs. CHAS. B., 4 West 58th, New York.
ALEXANDER, Miss MARY J., cor. Filbert and 16th Sts., Oakland.
ALEXANDER, Mrs. HENRY, 1942 Pac.Av
ALEXANDER, Mrs. W. M., Piedmont,Cal.
ALLEN, Mrs. HENRY F.
ALLEN, Mrs. JAS. M., 3400 Wash'n.
ANDERSON, Mrs. FRANK B., San Rafael
ANDREWS, Miss DOROTHEA, Presidio
AVENALI, Mrs. E., 443 N. 2d, San Jose.
ASHBURNER, Mrs. WM., 3214 Jackson.
ATKINSON, Miss KATE M., 1032 Bdy.
ASHE, Miss ELIZABETH, 1734 Stockton.
ASHE, Mrs. J. B., Tres Pinos, Cal.
BAKER, Miss DOROTHY, El Drisco Apts.
BALDWIN, Mrs. LLOYD, 2214 Steiner.
BALFOUR, Mrs. ALEX., Burlingame.
BALLARD, Miss G., 1917 Baker.
BANCROFT, Mrs. A. L., Concord, R. D.
BANCROFT, Miss LUCY, 2898 Jackson.
BANCROFT, Mrs. PHILIP, 2423 Green.
BARRON, Mrs. EDW'D, Mayfield, Cal.
BARRON, Miss M., Mayfield, Cal.
BATCHELDER, Mrs. G. A., Menlo Pk.,
BEALE, Mrs. TRUXTON, San Rafael.
BEANS, Miss R., "Ivyhurst," San Jose.
BEAVER, Miss ETHEL, S. W. Cor. Walnut and Pacific.
BEAVER, Miss ISABEL, 2525 Webster.
BECKER, Miss E. R., Belvedere, Cal.
BEEDY, Mrs. LOUIS L., 2443 Vallejo.
BENDER, Miss ELIZABETH.
BENSON, Mrs. H. C., 22 Presidio A.
BERONIO, Miss IDA, 2240 Broderick.
BERRY, Mrs. J. L., 2205 Sacramento.
BERTHEAU, Miss ANITA, 2132 Vallejo.
BEYLARD, Mrs. E. D., San Mateo, Cal.
BLACK, Mrs. H. S., 147 Vernon, Oakland.
BLAKE, Mrs. ANSON, S., 2231 Piedmont Av., Berkeley.
BLAKE, Mrs. CHAS. T., 2235 Piedmont Av., Berkeley.
BLANEY, Mrs. CHAS. D., Saratoga, Cal.
BLANDING, Mrs. G., Belvedere, Cal.
BLANDING, Miss L., Belvedere, Cal.
BLISS, Mrs. DUANE, Jr., Lake Tahoe.
BOERICKE, Mrs. WM., 2623 Benvenue Av., Berkeley, Cal.
De BOLT., Mrs. THURMAN A.
BONESTELL, Mrs. CUTLER, 118 First.
BOTHIN, Mrs. J. W., San Mateo.
BOURN, Mrs. WILLIAM, 2550 Webster.
BOURN, Miss IDA, 2030 Broadway.
BOWMAN, Miss AGNES, 2460 Union.
BOYD, Mrs. GEORGE D., S. Rafael, Cal.
BRAYTON, Mrs. EDWARD, Oakland.
BROWN, Mrs. PHILIP KING, 1 25th Av.
BREEDEN, Mrs. H. C., Burlingame.
BREEZE, Mrs. T. H., Menlo Park, Cal.
BREWER, Mrs. W. A., B'lingame, Cal.
BRINEGAR, Mrs. EDGAR P., 2335 Pac.Av
BROOKE, Mrs. T. S., 714 Wayne, Portl'd.
BROWN, Dr. ADELAIDE, 227 8th Av.
BROWN, Mrs. DAVID R. C., Aspen, Col.
BRUGUIERE, Mrs. F. J., Hotel Monroe.
BUCKINGHAM, Mrs. G. H., 2728 Scott.
BURDELL, Mrs. J. B., Petaluma, Cal.
BURK, Mrs A. N.
BURNS, Mrs. WALTER J., Portland, Or.
BURRAGE, Mrs. GUY H., Sausalito, Cal.
CAMPBELL, Mrs. D. Y., 2126 Jackson.
CARLISLE, Miss M. H., Fairmont Hotel.
CARRIGAN, Miss MARG'T, 33 Walnut.
CAROLAN, Miss EMILY, 2319 Bucha'n.
CAROLAN, Mrs. F., Burlingame, Cal.
CAROLAN, Mrs. JAS., 2319 Buchanan.
CARRIGAN, Mrs. ANDREW, 33 Walnut.
CASSERLY, Mrs. J. B., San Mateo, Cal.
CASSERLY, Miss M., 2123 Buchanan
CAZETTE, Mme. CHARLES, San Mateo.
CHASE, Mrs. GEO. Q., 2808 Vallejo.
CHASE, Mrs HORACE B, Yountville,
CHICKERING, Mrs. A., Oakland, Cal.
CHICKERING, Mrs. W. H., 970 16th,Oakd.
CHIPMAN, Mrs. E. D., Ross, Cal.
CHRISTENSEN, Mrs. C., San Rafael.
CLARK, Mrs. CHAS., San Mateo, Cal.
CLARK, Mrs. W. D., 3500 Clay.
CLEMENT, Mrs. E. B., 2234 Pacific Av.
CLUNESS, Miss MABEL T., Alameda.
COFFIN, Mrs. JAMES, Ross, Marin Co.,
COFFIN, Miss NATALIE, Ross, Cal.
COIT, Mrs. HOWARD, Care Club.
COLBY, Mrs. SAFFORD K., 2201 Scott.
COLEMAN, Mrs. E. B., Belvedere, Cal.
COLEMAN, Mrs. R. LORD, 1534 Sacrato.
COLEMAN, Mrs. ROBT. L., Burlingame.
COLEMAN, Miss S. G., San Mateo, Cal.
COLLINS, Mrs. ROBT. H., San Leandro.
COOK, Mrs. C. W., San Rafael, Cal.
COOK, Miss LUCY E., San Rafael.
COOLIDGE, Mrs. PRESCOTT A., Berk'y.
COOPER, Mrs. CHAS. M Oakland.
COSGROVE, Dr. MILLICENT, 2619 Octavia.
COXE, Mrs. ALEX. B., Paoli, Penn
COXHEAD, Mrs. ALMERIC, Berkeley.
CRESWELL, Mrs. H. T., 2412 Webster.
CROCKER, Mrs. C. T., San Mateo, Cal.
COPPEE, Miss MARIE P., Ross, Marin
CROCKER, Miss ETHEL M., Burlingame.
CROCKER, Mrs W. H., B'lingame, Cal.
CROOKS, Mrs. JONATHAN J., San Rafael, Cal.
CURRIER, Mrs. J. P., Fairmont Hotel.
CUTTS, Mrs R. M., Sr., Mare Island, Cal.
DASSONVILLE, Mrs. WM. E., Ross, Marin Co.
DAVENPORT, Mrs. S. Q., 32 Maple.
DAVIS, Mrs. J. M., Keystone Apts.
DAVIS, Mrs. HARRY F., 1000 Lake St.
DAVIS, Mrs. R. J., Ross, Marin Co., Cal.
DEAHL, Mrs. JOHN L., 3757 Wash'ton
DE GUIGNE, Mrs. C., Jr., San Mateo.
DENMAN, Mrs. WM., Pacific and Laurel.
DE CAZOTTE, Mme. CHAS., San Mateo.
DANIEL, Mrs. JOHN, 45 Presidio Av.
de GUIGNE, Mrs.CHRISTIAN,Jr.,S.Mateo
DIBBLEE, Mrs. ALBERT, Ross, Marin
DIBBLEE, Mrs. A. J., Ross, Cal.
DIBBLEE, Mrs. B. H., 2109 California.
DIMOND, Mrs EDWIN R., 2214 Pac. Av.
DODD, Mrs. ARTHUR W.
DONOHOE, Mrs. JOSEPH Menlo Park,
DONOHOE, Miss K., Menlo Park, Cal.
DRUM, Mrs. JOHN S., 2714 Broadway.
DU BOIS, Mrs. A W., San Rafael,
DUNHAM, Miss MARY, Los Gatos, Cal.
EARLE, Miss SUSAN H., 1741 Larkin.
EASTON, Mrs. ANSEL M., Easton, Cal.
EASTON, Miss JANE O.,
EASTON, Miss LOUISE H.
EDES, Mrs. W. G., San Rafael.
EDWARDS, Mrs. J. W., Belvedere, Cal.
EELS, Mrs. CHAS. P., 2415 Pierce.
ELLINWOOD, Mrs. C. N., 2739 Pac. Av.
ELLINWOOD, Mrs. L., 200 Cherry.
ELLINWOOD, Mrs. V., 2513 Pierce.
ELOESSER, Mrs. A., 3201 Pacific Av.
EYRE, Mrs. EDW. L., Menlo Park.
EYRE, Miss MARY, Menlo Park, Cal.
EYRE, Mrs. P. P., Menlo Park, Cal.
FAGAN, Mrs. JAMES L., 1726 Bdy

MILLER, Mrs. FRANK, Berkeley, Cal.
MILLER, Mrs. H. CLAY, Sausalito.
MILLER, Miss JESSIE, Berkeley.
MILLER, Miss MARY ASHE, 1535 Clay.
MILLER, Mrs. MERRILL, Berkeley.
MILLER, Miss M. A., 1264 14th St., Oak.
MILTON, Mrs. JOHN B., Naval Station.
MINTZER, Miss MAURICIA, 2300 Pacific
MOFFITT, Mrs. JAS. K., Fairmont Hotel
MONTEAGLE, Mrs. L. F., 2516 Pac Av.
MOODY, Mrs. JOSEPH L., care Club.
MOORE, Mrs. C. B. T., Naval Train'g Sta.
MOORE, Miss ETHEL, Oakland, Cal.
MOORE, Mrs. GEORGE A., 2404 B'dway.
MOORE, Mrs. PERCY, Menlo Park, Cal.
MORROW, Mrs. H., 2122 Pac. Ave.
MORROW, Mrs. WM. H., 301 Spruce.
MORSE, Mrs. LESTER L., San Jose.
MURISON, Miss E. L., 2139 Pierce.
MURPHY, Mrs. D. T., S. W. corner Van Ness and Pacific Av.
MURPHY, Mrs. JOHN B Presidio.
NEILSEN, Mrs. WILLIAM, care Club.
NEWHALL, Mrs. A. M., 2976 Pac. Ave.
NEWHALL, Mrs. E. W., 2950 Pac. Av
NEWHALL, Mrs. G. A., 2340 Pacific Av.
NEWHALL, Miss V., 2950 Pacific Ave.
NICHOLS, Mrs. WM. F., 2515 Webster.
NICKEL, Mrs. J. LEROY, Menlo Park.
NUTTALL, Mrs. J. R. K., 1819 Jackson.
O'CONNOR, Mrs. M. J., San Mateo, Cal.
O'CONNOR, Miss FRANCES San Mateo
OTIS, Mrs. JAMES, 2231 Broadway.
OTIS, Mrs. JAMES, Jr., 2231 Broadway.
OXNARD, Miss MARIE D., 3777 Clay.
OXNARD, Mrs. ROBERT, 2104 Broadway.
PAGE, Mrs. ARTHUR, Belvedere, Cal.
PAGE, Miss DOROTHY, Belvedere.
PAGE, Mrs. GEO. T., San Rafael, Cal.
PAGE, Miss LESLIE, San Rafael, Cal.
PARROTT, Miss B., San Mateo, Cal.
PARROTT, Miss E., San Mateo, Cal.
PARSONS, Miss M. E., Kentfield, Cal.
PAYNE, Mrs. THEO., Menlo Park, Cal.
PERRIN, Mrs. EDW. B., Williams, Ariz.
PETERS, Miss ANNA D., Stockton, Cal.
PEYTON, Mrs. WM. C., 1925 Gough.
PIERCE, Mrs. IRA, 1730 Jackson.
PIERCE, Mrs. JAS. HENRY, San Jose.
PIERCE, Miss JOSEPHINE, Oakland.
PIERCE, Mrs. R. T., Santa Clara.
PINCKARD, Mrs. GEO. M., San Rafael.
PILLSBURY, Mrs. H. D., 2301 Pacific
PLUMMER, Mrs. W. P., 2524 Union.
POETT, Mrs. HENRY W., S. Mateo, Cal.
POLK, Mrs. WILLIS, San Mateo.
POMEROY, Mrs. C. P., 3660 Clay.
POPE, Mrs. GEO. A., 2728 Pacific Av.
PORTER, Mrs. L., 44 Commonwealth.
POSTLEWAITE, Miss M., 3349 Pacific
POTTER, Mrs. McNUTT, 2373 Wash'ton.
PRINGLE, Mrs. C., 2545 Laguna.
PRINGLE, Miss C. C., Cupertino, Cal.
PRINGLE, Mrs. E. J., Menlo Park, Cal.
PRINGLE, Mrs. W. B., San Mateo, Cal.
PROCTOR, Mrs. FRANK H., Oakland.
RALSTON, Mrs. A. J., Los Gatos, Cal.
RANSOME, Mrs. BERNARD, Oakland.
RATHBONE, Mrs. G. L., Burlingame.
REDING, Mrs. WM., 23 Presidio Av.
REDINGTON, Mrs. A. H., San Mateo.
REDINGTON, Mrs. WM. P., 2509 Scott.
REEVES, Mrs. J. M., San Rafael, Cal.
REQUA, Mrs. M. L., Berkeley.
REID, Mrs. JAMES S., Oakland.
REID, Mrs. WHITELAW, London.
REYNOLDS, Mrs. GEO. B., S. Mateo, Cal.
RICHARDSON, Mrs. W. A., Ross, Cal.
ROBBINS, Mrs. R. D., Suisun, Cal.
ROBBINS, Mrs. LLOYD M., 2203 Sacramento.
ROBINS, Mrs. THOMAS, San Mateo, Cal.
ROBINSON, Miss ELENA, 2716 Scott.
ROE, Mrs. GEORGE H., Ross, Cal.
ROGERS, Mrs. EDWARD B., 100 Walnut.
RODGERS, Miss MARION, 2516 B'dway.
ROOSEVELT, Mrs. THEO., Jr., 1492 Pac. Av.
ROSENSTOCK, Mrs. S.W., 1819 Jackson.
ROWAN, Mrs. A. S., 1036 Vallejo.
SCHMIEDELL, Mrs. H., Fairmont Hotel
SELBY, Miss ANNIE A., Menlo Park.
SELFRIDGE, Mrs. E. E., 2615 Cal.
SELFRIDGE, Mrs. E. A., Jr., Willits.
SELFRIDGE, Mrs. FRANK C., Berkeley.
SEYMOUR, Mrs. W. H., Glen Ellen, Cal.
SHEPARD, Miss F. LOUISE, 2703 Dwight Way, Berkeley.
SHERMAN, Mrs. H. M., 2125 Jackson.
SHREVE, Mrs. GEO. R., San Mateo.
SIMMONS, Mrs. G. L., Sacramento, Cal.
SIMPSON, Mrs. E. S., 711 Duboce Av.
SMEDBERG, Miss CORA, 1200 Califo'a.
SMITH, Mrs HIRAM C.,
SMITH, Miss HELEN J., 2140 B'dway.
SMITH, Miss MARIE L., Alameda, Cal.
SOMERS, Mrs. HARVEY C., 1111 Pine.
SPEAR, Mrs. L. E., 1306 Sherman, Al'a.
SPENCER, Mrs. H. M., Menlo Park, Cal.
SPENCER, Mrs. JOHN C., Palo Alto.
SPIERS, Mrs. J., Cor. Gough & Vallejo.
SPIERS, Miss KATHERINE, N. E. cor. Gough and Vallejo.
SPRAGUE, Miss F. A., 3777 Clay.
STANDISH, Mrs. MILES, Palo Alto, Cal.
STANWOOD, Mrs. E. B., Marysville.
STARR, Mrs. GEORGE W., Grass Valley.
STENT, Mrs. E. A., 1347 Alice, Oakld.
STETSON, Mrs. HARRY N., Burlingame.
STILLMAN, Mrs. S., 2336 Broadway.
STINE, Mrs. O. C., 2538 Union.
STOCKER, Miss EVELYN, Berkeley.
STONE, Miss KATE R., 2429 Jackson.
STONEY, Mrs. G., 3294 Jackson.
ST. GOAR, Mrs. HENRY, 2025 California.
SUTRO, Mrs. OSCAR, Piedmont, Cal.
SUTTON, Mrs. A. McK., Berkeley.
TALBOT, Mrs. ANDREW San Rafael
TALLANT, Mrs. F. W., 2321 Buchanan.
TALLANT, Mrs. GEO. P., Care Club.
TAYLOR, Miss FRANCES E.
TAYLOR, Mrs. W. H., 1253 Castro, Oak.
TETLEY, Mrs. T. W., Fairmont Hotel.
TEVIS, Mrs. WM. S., Burlingame, Cal.
THOMAS, Mrs. L. W., Sausalito, Cal.
THOMPSON, Mrs. B., Menlo Park, Cal.
THOMPSON, Miss GENEV'VE, Portland.
TILLINGHAST, Mrs. I. L., Sausalito.
TOBIN, Mrs. JOS. S., Burlingame, Cal.
TOWNE, Mrs. E. B., 249 Cherry.
TUBBS, Mrs. ALFRED S., 2126 B'dway.
TUBBS, Mrs. WM. B., Burlingame, Cal.
TUCKER, Mrs. JAS. E., 2030 B'dway.
VAN NESS, Mrs. T. C., 1921 Octavia.
VINCENT, Mrs. ARTHUR ROSE.
VINCENT, Mrs. W. G., Jr., 2327 Devis'ro.
VON SCHRODER, BARONESS.
VON SCHRODER, Miss J., Care Club.
WALKER, Dr. AGNES, Belmont, Cal.
WALKER, Mrs. CYRUS, 1901 Jackson.
WATKINS, Mrs. J. T., 3 Beach Terrace
WATKINSON, Mrs. J. H. T., Oakland.
WALLACE, Mrs. R. B., 2214 Clay.
WATERMAN, Miss EDITH S., Alameda.
WATSON, Mrs. D. S., 2732 Vallejo.
WAYMAN, Mrs. WILLARD O., Ross, Cal.
WEIR, Mrs. W. B., 2090 Jackson.
WELCH, Mrs. ANDREW, 1090 Eddy.
WELCH, Mrs. SAMUEL B., Berkeley, Cal.
WELCKER, Mrs. WENDELL, Berkeley.
WHEELER, Mrs. C. S., 3700 Washington.
WHEELER, Mrs. BENJ. I Berkeley.
WHEELER, Mrs. J W., 1200 Calif.
WHEELER, Miss OLIVE, N. E. Cor. Washington and Spruce.
WHEELER, Mrs. P. L., 2501 Gough.
WHEELER, Mrs. S. G., 2541 Wash'ton.
WHITING, Mrs. W. H., Berkeley, Cal.
WHITMIRE, Miss ETHEL, care Club.
WHITNEY, Mrs. A. L., San Mateo, Cal.
WILLETT, Mrs. W. M., 2028 Scott.
WILLIAMS, Mrs. E. G., 3232 Pacific Av.
WILLIAMS, Miss MARGARET, 3232 Pac.
WILSON, Mrs. E. M., Belvedere.
WILSON, Miss GRACE B., 3196 Pacific
WILSON, Mrs. JAMES K., 3195 Pac. Av.
WILSON, Mrs. M. S., Burlingame, Cal.
WINSHIP, Mrs. EMORY, 2906 Broadway.
WINTRINGHAM, Mrs. T., San Rafael.
WOODS, Mrs. CHAS. M., 334 Kingsley Place, Palo Alto.
WOODS, Mrs. ROBT. J., 3555 Clay.
WORDEN, Mrs. CLINTON E.
WRIGHT, Mrs. JOHN W., 1200 Calif.
ZOOK, Mrs. F. K., San Rafael, Cal.

FAILING, Miss MARY, Portland, Ore.
FAVILLE, Mrs. WILLIAM B., Sausalito
FENNER, Mrs. RAYMOND H., 130 Parkside Drive, Berkeley.
FENWICK, Mrs. F. M., 2521 Steiner.
FIELD, Mrs. ALEX., 2926 Pacific Av.
FINDLEY, Miss MARY, 1474 Sacram'to.
FINNEGAN, Miss K., San Mateo, Cal.
FLOOD, Miss CORA JANE, 2120 B'way.
FLOOD, Mrs. JAMES L., Menlo Pk, Cal.
FOOTE, Mrs. MORRIS C., Philadelphia.
FORD, Mrs. ALFRED B., 2513 B'way.
FORDERER, Mrs. GEO. S., 2626 Cal.
FOSTER, Mrs. G. H., San Rafael, Cal.
FOSTER, Miss MARGARET, San Rafael.
FRANCIS, Mrs. HARRY, 1456 Jones.
FRICK, Mrs. ROB'T. N., Alaska Com. Bld.
FRIEDLANDER, Mrs. T. C., 1200 Taylor.
GARRITT, Mrs. GEO. S., Burlingame.
GAYLEY, Mrs. CHAS. M., Berkeley.
GEARY, Mrs. A. E., Berkeley, Cal.
GEORGE, Miss JULIA, 1136 Eddy.
GIBBS, Mrs. GEO. W., 2622 Jackson.
GIRVIN, Miss LEE E., Menlo Park.
GIRVIN, Mrs. RICHARD R., Menlo Park, Cal.
GLASS, Mrs. H., Box 233, San Rafael.
GOEWEY, Mrs. J. M., Fairmont Hotel.
GOODALL, Mrs. CHAS. MINER, 150 Lake, Oakland.
GOODALL, Mrs. EDWIN, Oakland.
GOODMAN, Mrs. HARVEY P., Berkeley.
GOODMAN, Miss RUTH, Berkeley, Cal.
GOODRICH, Mrs. E. E., San Jose, Cal.
GRANT, Mrs. J. D., 2200 Broadway.
GREEN, Mrs. CHAS. E., San Mateo, Cal.
GREER, Mrs. ROBT. P.
GREGG, Mrs. WELL'TN., 1925 Gough.
GREENWOOD, Mrs. G. D., Oakland Cal.
GREGORY, Mrs. HENRY P., Soquel,
GRIFFIN, Mrs. WILLARD M., Mt. View, Cal.
GRIFFITH, Miss Alice S., 2608 Webster.
GRIFFITH, Miss C. L., 2608 Webster.
GRIFFITH, Mrs. EDWIN L., Ross,
GROOM, Mrs. J. A., Sausalito, Cal.
GUNN, Mrs. B. M., San Rafael.
GWIN, Mrs. WM. M., Care Club.
HAMILTON, Mrs. JOHN R., 2710 Scott.
HAMMOND, Mrs. WM., 2705 Larkin.
HARRISON, Mrs. Ralph, 1998 Vallejo.
HARKER, Mrs. H. B., Mill Valley, Cal.
HARKER, Miss K., Mill Valley, Cal.
HARRINGTON, Mrs. W. P., 2129 Calif.
HARRISON, Mrs. C. H., Sausalito, Cal.
HARVEY, Miss GENEVIEVE Galt, Cal.
HARWOOD, Mrs. F. B., 397 Laurel.
HAYNE, Mrs. ROBT. Y., Jr., San Mateo.
HAYS, Mrs. JOHN C., Care Club.
HAYS, Mrs. JOHN C., Jr., Visalia, Cal.
HEARST, Mrs. PHOEBE A., Pleasanton.
HELLMANN, Mrs. H. G., 2412 Gough.
HENDERSON, Mrs. ROBT. B., care Club.
HERRIN, Miss KATHERINE, Scott and B'way.
HEWLETT, Mrs. E. E., Los Angeles.
HEWLETT, Mrs. FRED'K, Napa, Cal.
HILL, Mrs. HORACE L.
HOBART, Mrs. W. S., San Mateo, Cal.
HOOKER, Mrs. C. OSGOOD, B'lingame,
HOOKER, Mrs. R. G., San Mateo, Cal.
HOLMES, Mrs. C. EDWARD, Belvedere.
HOLMES, Mrs. FRANK H., Care Club.
HOOPER, Miss JENNIE M., 1925 Gough
HOOPER, Mrs. JOS. G., San Rafael, Cal.
HOPKINS, Miss L. K., Menlo Park, Cal.
HOPKINS, Mrs. T., Menlo Park, Cal.
HOSMER, Mrs. JACOB, 2234 Pacific Av.
HOUGHTON, Miss M., 2018 Fanklin.
HOUSTON, Mrs. ALBERT J., Palo Alto.
HOVEY, Mrs. WM. T., 2715 Sacramento.
HOWARD, Mrs. E. W., San Mateo, Cal.
HOWARD, Mrs. EMMA S., 1760 Pac. Av.
HOWARD, Mrs. F. P., San Rafael, Cal.
HOWARD, Mrs. GEO. H., San Mateo.
HOWARD, Mrs. JOHN GALEN, 2421 Ridge Road, Berkeley.
HOWARD, Mrs. JOHN L., Oakland, Cal.
HOWARD, Mrs. WM. H., 353 Commonwealth Av.
HUNT, Mrs. RANDELL, 2621 Pac. Ave.
HUNTER, Mrs. THOS. B., Jr., Monterey.
HUNTINGTON, Mrs. M. A., 32 Maple.
HUNTINGTON, Miss M., 32 Maple.
INNES, Mrs. GEO. ALEX., San Rafael.
IRWIN, Mrs. W. G., 2180 Washington.
JACKSON, Mrs. CHAS. F., 2734 Vallejo.
JACKSON, Mrs. C. M., Stockton, Cal.
JOHNS, Mrs. JOHN, San Mateo.
JOHNSON, Mrs. C. R., 2507 Broadway.
JOHNSON, Mrs. F. H., San Rafael, Cal.
JOHNSON, Mrs. F. S., San Rafael, Cal.
JOHNSON, Mrs. WM. P., Oakland.
JORDAN, Mrs. DAVID STARR, Stanford University.
JOSSELYN, Mrs. CHAS., Woodside.
JOSSELYN, Miss M., Woodside.
KEELER, Mrs. A. S., San Rafael.
KENNEY, Mrs. C. M., Fairmont Hotel.
KEIL, Mrs. HUGO D., Tiburon.
KENT, Mrs. A., Kentfield, Marin Co.
KENT, Mrs. WM., Kentfield, Cal.
KILGARIF, Mrs. JOHN M., 3798 Clay.
KING, Miss GENEVIEVE, 1898 Broadway
KIRKLAND, Mrs. J. B., Napa, Cal.
KIRKWOOD, Mrs. ROBT. C., Mountain View, Cal.
KITTLE, Mrs. JONATHAN G., Ross, Cal.
KITTLE, Mrs. N. G., S. W. cor. Steiner and Pacific Av.
KNOWLES, Mrs. H. J., Oakland.
KNOX, Mrs. S. L. G., Ross, Cal.
KOHL, Mrs. C. F., San Mateo, Cal.
KOHL, Mrs. WM., 2676 Pacific Av.
KUHN, Mrs. CHAS. J., Saratoga, Cal.
deLAVEAGA, Mrs. J. V., 2315 Broadway.
LANGHORNE, Mrs. J. P., 2419 Pac. Av.
LANGHORNE, Miss JULIA, 2419 Pac.
LANSDALE, Mrs. P., N. E. cor. Broadway and Webster.
LANSING, Mrs. G. L., 2304 Sacramento.
LEE, Mrs. CUYLER, 2670 Pierce.
LEFAVOR, Mrs. F. H., San Rafael.
LENT, Mrs. EUGENE, 2810 Pacific Av.
LENT, Mrs. GEO. H., 2229 Washington.
LEONARD, Mrs. A. L., St. Xavier Ap.
LEONARD, Miss GENEV'VE, 1124 Fulton
LEWANDOWSKI, Mrs. J. A., 952 Sutter.
LILLEY, Mrs. ALEX. S., San Rafael.
LINCOLN, Mrs. JEROME, 2710 Scott.
LITTLE, Miss CAROLINE H., Oakland.
LIVERMORE, Mrs. NORMAN B., 2464 Broadway.
LONG, Mrs. OSCAR F. Piedmont, Cal.
LORING, Miss RUTH, 2414 Webster.
LOVELL, Mrs. MANSFIELD, S. Lorenzo.
LUSK, Mrs. FRANK S., Missoula, Mont.
MABURY, Miss E. B., 1925 Gough.
MADDOX, Mrs. V. K., 2027 California.
MADISON, Mrs. FRANK D., San Rafael.
MAGEE, Mrs. FREDERIC E., Oakland.
MAGEE, Mrs. THOS., 2518 Union.
MAILLIARD, Mrs. J. W., 2461 Gough.
MAILLIARD, Miss L., 1815 Vallejo.
MARKS, Mrs. CHAS. B., Berkeley, Cal.
MARTIN, Mrs. CAMILO.
MARTIN, Mrs. EDWARD, N. E. cor. Broadway and Buchanan.
MARYE, Mrs. GEO. T., 1800 N St., Washington, D. C.
MAURY, Mrs. JEFFERSON, 1317 Shattuck, Berkeley.
MACDONALD, Mrs. A. S., Oakland.
MEEK, Mrs. WM., Haywards.
MEIN, Mrs. WM. WALLACE, 2545 Laguna
MERRILL, Mrs. JOHN, Menlo Park.
MERRITT, Mrs. J. E., 15 Presidio Ter.
METCALF, Mrs. J. B., Berkeley.
MILLEN, Mrs. GEO. C., Palo Alto, Cal.
MILLER, Mrs. A. C., Berkeley.
McALLISTER, Mrs. E., San Mateo, Cal.
McCRACKEN, Mrs. A., 2225 Pacific Av.
McCUTCHEN, Mrs. E. J., 1999 Jackson.
MacDERMOT, Mrs. CHAS., Oakland.
McDONALD, Mrs. MARK, Santa Rosa.
McDUFFIE, Mrs. DUNCAN, Berkeley.
McINTOSH, Mrs. CHAS. K., Redwood
McKITTRICK, Mrs. WILLIAM, Bakersfield, Cal.
McLAREN, Mrs. N., 2315 Sacramento.
McNEAR, Miss ELIZABETH, Oakland.
McNEAR, Miss ERNESTINE, Piedmont.
McNEAR, Mrs. GEO. P., Petaluma, Cal.
McNEAR, Mrs. GEO. W., Sr., Oakland.
McNEAR, Mrs. GEO. W., Jr Piedmon
McNEAR, Mrs. SEWARD, Ross, Marin
McNUTT, Mrs. WM. F., 2504 Wash'ton

California Club

San Francisco District, organized December 27, 1897. Federated January, 1900. Incorporated March 22, 1902. Meets first, third and last Tuesdays of the month, at Club House, 1750 Clay Street. Telephone Franklin 3516. Joined general federation of women's clubs in May, 1898, also local counsel of women, 1902.

OFFICERS.

Mrs. LOVELL WHITE, 2245 Sacramento ..... President
Mrs. D. J. McMASTER, 1849 Jackson ..... First Vice-President
Mrs. JAMES C. CRAWFORD, 2886 Jackson ..... Second Vice-President
Mrs. JOSEPH PELTIER, 2849 Pacific Av. ..... Recording Secretary
Mrs. JEAN SINCLAIR ..... Corresponding Secretary
Mrs. F. M. SPONOGLE, 2531 Filbert ..... Financial Secretary
Mrs. D. C. HEGER, 2428 Jackson ..... Treasurer

DIRECTORS.

Mrs. F. H. ABBOTT, 69 Vicksburg ..... Director
Mrs. VIRGINIA BRADLEY, 1418 Larkin ..... Director
Mrs. GEORGE A. CLOUGH, 1364 Leavenworth ..... Director
Miss MARY FAIRBROTHER, 3013 24th St. ..... Director
Miss MARY G. GORHAM, 1556 Jackson St. ..... Director
Mrs. DAVIS LOUDERBACK, 1222 Geary ..... Director
Mrs. E. H. TRYON, 1922 Sacramento ..... Director
Mrs. A. P. WOODWARD, 312 Haight St. ..... Director

MEMBERS.

ABBOT, Mrs. F. H., 69 Vicksburg.
AITKIN, Mrs. JOHN R., 3663 Washtn.
ANDERSON, Mrs. A. E., Bella Vista Ap.
ANDERSON, Mrs. L. S., California Hotel.
ANDREWS, Mrs. H., 29 Woodley Av.
ALLEN, Mrs. E. T., 2204 Jackson.
AMES, Mrs. KATE, 110 Sutter.
ANTHONY, Mrs. A. M., 715 Bryant St., Palo Alto, Cal.
ARTIGUES, Mrs. J. E., 2232 Green.
ATKINSON, Mrs. E. V., 162 Alpine.
AUSTIN, Mrs. M. O., 1220 Masonic Av.
AVERY, Mrs. B. P., San Diego.
BAYLEY, Mrs. A. N., 1317 Castro, Okld.
BAKER, Mrs. C. C., 721 Post.
BAKER, Mrs. F. G., 1160 Bay, Alameda.
BALDWIN, Mrs. E. L., 901 Buena Vista.
BALL, Miss KATHERINE, 1730 Pine.
BARNES, MRS. LORON E., 2780 Union.
BAND, Mrs. H. F., 1436 Jones.
BARNETT, Mrs. R. A., 1001 Cowper, Palo Alto.
BARRETT, Mrs. W. G., 2519 Broadway.
BATCHELDER, Mrs. N. P., 150 Central.
BATES, Mrs. GEO. E., 2767 Clay.
BAUER, Mrs. C. J., St. Dominic Apts.,
BENEDICT, Mrs. E. J., Fairmont Hotel.
BEMETT, Mrs. G. S., 326 Sunnydale Av.
BERGEROT, Mrs. P. A., 3065 Pacific
BERMINGHAM, Mrs. J., 2730 Broderick
BERNHARD, Mrs. HENRY, 3004 Clay.
BIGGS, Mrs. D. H., 232 18th Ave
BLACK, Mrs. ALFRED P., 2913 Fillmore.
BLACKWOOD, Miss LUCY B., 1809 Euclid Av., Berkeley, Cal.
BLISS, Miss AMELIA M., 710 Waller.
BLODGETT, Mrs. E. A., 3245 Washing'n
BLUM, Miss JOSIE, 1357 Sacramento.
BOGART, Mrs. WM., 16 Fifth Av.
BOGGS, Mrs. A. G., 1266 Washington.
BOOLE, Miss E. J., 703 Broderick.
BONNHEIM, Mrs. E., 2105 Devisadero.
BOWEN, Dr. J. M., Berryessa Rd., San Jose.
BOZIO, Mrs. O., 1125 Laguna.
BRANDT, Mrs. JACOB, 927 Haight St.
BREDHOFF, Mrs. C. M., 15 W. Clay Pk.
BRADLEY, Mrs. F. W., 2661 Broadway.
BRADLEY, Mrs. V. S., 1418 Larkin.
BRAGG, Mrs. FRANK, 110 Steiner.
BRANCH, Mrs. F. M., 319 14th Av.
BRANDT, Mrs. JOS., 2128 Van Ness.
BRECK, Mrs. GEORGE, 92 Carl.
BRENNER, Mrs. G., 2286 Jackson.
BRICE, Mrs. J. J., Oakville, Cal.
BRISTOL, Miss MAUD, 219 9th Av.
BROWN, Mrs. T., 1829 Alcatraz Av., Berkeley.
BUCKINGHAM, Mrs. W. P., 83 20th Av.
BUGBEE, Mrs. MAXWELL G., 854 Cole.
BUSH, Mrs. H. P., Santiago, Chili.
BURKE, Mrs. WM. F., Berkeley.
BURNHAM, Mrs. J. W., Alameda.
BURNETT, Mrs. GEO. S., 4540 San Bruno Av.
BURNS, Mrs. A. M., Bellevue Hotel.
CAHILL, Mrs. E. F., 136 Belvedere.
CALLAHAN, Miss L. E., Los Altos, Cal.
CARMANY, Mrs. RINGGOLD, 1900 Leavenworth.
CAMPBELL, Mrs. E. L., Eugene, Ore.
CAMPBELL, Mrs. Marriner, 1820 Turk.
CASWELL, Mrs. G. W., 1921 Sacramento
CENTER, Mrs. J. D., 804 13th, Oakland.
CHASE, Mrs. H. A., 2107 Durant, Bkly.
CHENEY, Mrs. WM. F., 33 Spruce
CLARK, Mrs. MARY C., 2218 Webster.
CLOUGH, Mrs. GEO. A., 1364 Leavenworth.
COFFIN, Mrs. C. L., 1362 Grove.
COFFIN, Mrs. HORACE, Mill Valley.
COLE, Miss NELL H., Ben Lomond, Cal.
COLE, Mrs. JOHN F., Ben Lomond, Cal.
COLEMAN, Mrs. ETTA, Berkeley.
COOPER, Mrs. CHAS. MINOR, 1317 Jackson, Oakland, Cal.
COOPER, Mrs. F. J., 2040 Baker.
COOPER, Mrs. L. B., 3511 Jackson.
COPE, Mrs. WALTER B., 2512 Union.
CORNWALL, Mrs. A. W., Haywards.
COX, Mrs. E. E., Chicago, Illinois.
COTTON, Mrs. A. R., 2514A Clay.
CRAIG, Mrs. THOS. H., 991 Haight.
CRAWFORD, Mrs. J. C., 2886 Jackson.
CRIM, Mrs. GEO. S., 991 Valencia.
CRITTENDEN, Miss M. L., 690 Waller.
CROUDACE, Mrs. F. W., 1863 Vallejo.
CROWLEY, Miss J., 1629 Sacramento.
CROWLEY, Miss M. E., Hotel Cadillac.
CUTTEN, Mrs. J. E., 3454 Sacramento.
CURRY, Miss M. B., 602 Buchanan.
DAVID, Miss C., 505 4th Av.
DAVIS, Mrs. J. F., 1430 Masonic Av.
DE BENEDETTI, Mrs. J. L., ., 134 Elm Av., San Mateo.
DEERING, Mrs. EDWARD, 1327 Fell.
DE SABLA, Mrs. EVA K., 724 47th Av.
DICKENSON, Mrs. R. E., 2560 Mission.
DINKELSPIEL, Mrs. H. G. W., Richelieu Hotel.
DOBBS, Dr. L. S., 1552 Haight.
DOHRMANN, Mrs. F. W., 1815 California.
DONAHUE, Mrs. B. F., 3537 Washington.
DONNELLY, Miss M. LOUISE, 724 47th Av.
DONNELLY, Miss MARY E., 724 47 Av.
DOW, Mrs. BURRITT N., 1433 Clay.
DRAKE, Mrs. ROBERT M., 123 Locust.
DUFFEY, Mrs. GEO. F., 1019 Ashbury.
DYER, Mrs. GEO H., 3461 Washington.
DYER, Mrs. W. J., 17th and Kansas.
EASTWOOD, Mrs. O., 334 California.
EICKHOFF, Mrs. HENRY, 1650 Lake.

Artistic Tailors and Importers

Golden West Tailoring Co.

377 ELLIS STREET

Near Jones Street San Francisco

Telephones
Franklin 1284 and Home C 2524

SAN FRANCISCO COMPRESSED AIR CLEANING CO.

BLUE WAGON SERVICE
Agents

DUNTLEY PNEUMATIC CLEANERS

SUTTER AND STOCKTON STS. SAN FRANCISCO, CAL.

TELEPHONES: KEARNY 5852 and C. 5852

PHONE KEARNY 4483

M. Woyde

Exclusive Ladies' Tailor

486 Sutter St., near Powell San Francisco

Outing and Athletic Suiting

Sporting Goods QUALITY

SIGNS Gymnasium Apparatus

The ELLERY ARMS CO. 48-52 GEARY ST., SAN FRANCISCO, CAL.
PHONE DOUGLAS 4646

CALIFORNIA CLUB (Continued).

EDWARDS, Miss ABBIE, 3201 Benvenue Av., Berkeley, Cal.
EISNER, Mrs. M. S., Granada Hotel.
EITER, Mrs. BURTON, 1553 Haight.
ELDREDGE, Mrs. Z. S., 2621 Devisadero.
ELLIOTT, Miss MARY A., 824 Shrader.
EMMONS, Miss I. C., 3740 Sacramento.
ESPESET, Miss BELLE S., 2400 Fillmore.
EVANS, Mrs. PERCY W., London, Eng.
EYSTER, Mrs. N. B., 1921 Telegraph Av., Berkeley.
FAIRBROTHER, Miss MARY, 3013 24th
FARNHAM, Mrs. D. C., 1300 Jones.
FARRER, Mrs. U. S., Gilroy, Cal.
FILCHER, Mrs. R. E., Largo, Florida.
FISHER, Mrs. E., Vacaville, Cal.
FITZGERALD, Mrs. M. M., 405 Fillmore
FLOOD, Mrs. A. H., Mill Valley.
FLOOD, Mrs. A. M., Hotel Monroe.
FOGARTY, Miss NORA T., 614 Fillm'e.
FONDA, Mrs. CHAS., 3740 Sacramento.
FRANK, Mrs. N. H., 1827 Vallejo.
FRAPOLLI, Miss M., 2636 Vallejo.
FREEMAN, Mrs. A. C., 3301 Washington.
FRISBIE, Mrs. G. E., San Mateo.
FROHMAN, Mrs. ISAAC, 2233 Wash'g'n.
FUNSTEN, Mrs. M. M., 1595 Clay.
GEAR, Mrs. G. L., 139 24th Av.
GIBBS, Mrs. GEO. W., 2622 Jackson.
GLANN, Mrs. N. P., Corte Madera, Cal.
GLASER, Mrs. E. F., St. Dominic Apts.
GLOVER, Dr. MARY E., 1664 Larkin.
GOODALL, Mrs. EDWIN, 1317 Jackson St., Oakland, Cal.
GOULD, Mrs. J. L., 1816 Encinal, Ala.
GRAHAM, Mrs. E. E., 820 Oak. Knoll Ter. Berkeley.
GRAHAM, Mrs. THOMAS, 2368 Vallejo.
GRANT, Mrs. ISAAC, 532 Steiner.
GRANT, Mrs. TOM., 2241 Post.
GRAY, Mrs. W. S., 1375 6th Av. "Sunset"
GRAVES, Mrs. W. C., 2820 Scott St.
GRAY, Mrs. W. S., 560 Clayton.
GREGG, Mrs. W., San Mateo, Box 506.
GREEN, Mrs. DAVID, 1458 Page.
GREEN, Mrs. E. F., 2100 Hyde.
GRENINGER, Miss J., 117 Buchanan.
GRISSIM, Mrs. S. F., Cadillac Hotel.
GORHAM, Miss M. G., 1556 Jackson.
GROTHWELL, Mme. M., Elk Hotel.
GUNTON, Mrs. WM., 655 Ashbury.
GWYNNE, Mrs. JOHN, 2727 Pierce.
HALSTED, Mrs. WM. A., 715 Scott.
HAAS, Mrs. WM., 2007 Franklin.
HAINES, Mrs. JOHN W., 1339 8th Av.
HAMILTON, Miss B. S., Point Reyes,
HAMILTON, Mrs. J. S., Pt. Reyes, Cal.
HAMMOND, Mrs. W. A. 70 Piedmont St
HANIFY, Mrs. JOHN R., Sausalito.
HARRISON, Miss VIRGINIA, 2230 Pacific Av.
HART, Mrs. KATE S., 1589 Sacramento.
HASKELL, Mrs. C. L., 706 Ashbury.
HASSETT, Mrs. M. C., 1725 Vallejo.
HAWES, Mrs. JOHN W., 1535 10th Av.
HAWTHORNE, Miss L. M., 283 4th Av.
HAYWARD, Mrs. L. A., 2121 Buchanan.
HEALY, Mrs. P. J., 14 Laidley.
HEARD, Miss M. E., 336 Pine.
HECHT, Miss Edith, 2103 Pacific Av.
HEGER, Mrs. D. C., 2428 Jackson.
HERNAN, Mrs. M. H., 1915 Green.
HERRICK, Mrs. R. F., 2136 15th.
HERTZ, Mrs. L., Bristol Hotel.
HEWITT, Dr. S. K., 628 Butler Bldg.
HEY, Mrs. JOHN, Malta Apts.
HEYNEMAN, Mrs. M. H., Belvedere, Cal
HICKIE, Mrs. W. P., 4615 California.
HIGHTON, Mrs. H. E., 2887 Jackson.
HILL, Mrs. CHAS. B., 232 18th Av.
HILL, Miss E. J., Larkspur, Cal.
HILL, Mrs. E. J., 1859 Vallejo.
HILL, Mrs. THOS. L., 2960 Scott.
HILP, Mrs. HENRY, 334 Spruce.
HITTELL, Mrs. CHAS. J., San Jose, Cal.
HITTELL, Miss K. H., 808 Turk.
HJUL, Mrs. H. H., 1348 Hyde.
HOLCOMBE, Miss E. A., 1131 Park Av. Alameda, Cal.
HOBE, Mrs. GEO. JOHN, 602 Capp.
HODGHEAD, Mrs. D. A., 3435 Sacmto.
HOLLINGSWORTH, Mrs. R. E., 319 Locust.
HULME, Mrs. E. J., 1435 Golden Gate.
HUNT, Mrs. EMMA L., 200 Laurel.
HOYT, Miss MAY, 1915 Sacramento.
HUNTER, Mrs. F. L., 330 California.
IVES, Mrs. GEO., 2020 Broadway.
IVES, Mrs. S. D., 2751 Clay.
JACOBS, Mrs. CARRIE, 955 Pine.
JEWETT, Miss GRACE, 1629 Sacramento.
JOHNSON, Mrs. C. R., 2507 Broadway.
JOHNSON, Mrs. J. M., 480 Ellis.
JOHNSON, Miss M. F., 701 Sutter.
JONES, Mrs. JAS. H., 528 Lyon.
JONES, Mrs. L. T., Jr., Santa Rosa.
JORDAN, Mrs. WM. H., 2396 Pacific Av.
JOSEPH, Mme. ELEANORE, 1620 Bdway.
JUDELL, Dr. M., 209 Post.
JUDSON, Mrs. CHAS. C., 3636 Clay.
JUNGBLUTT, Mrs. OTTO A., 833 Fillmore
KAIGHIN, Mrs. C. J., 1588 Fell.
KAISER, Mrs. L. M., 232 Maple.
KEATING, Miss M. E., 1740 Union.
KEITH, Miss B. R., Bellevue Hotel.
KEITH, Miss ELIZA D., 1753 Hyde.
KEITH, Mrs. WM. H., 1753 Hyde.
KEENAN, Mrs. JOS. B., 2646 Union.
KENT, Mrs. W. H., 924 Page.
KEYS, Dr. E. E., 1530 Hyde.
KELLOGG, Mrs. A. C., 1349 Masonic
KENDRICK, Mrs. RODNEY, 3346 Clay.
KERVAN, Miss I. M., 1406 McAllister.
KINNE, Mrs. C. MASON-, Hotel Granada.
KINSEY, Mrs. CHAS. C., Belvedere,
KOSHLAND, Mrs. M. S., 3800 Washing'n
KREBS, Mrs. HENRY, Bellevue Hotel.
KUNTZE, Mme. H., 911 Adeline, Oak-
KUSTEL, Miss F., 706 Ashbury.
LADD, Mrs. HORACE, 980 Page.
LA FONTAINE, Dr. E. C., 2970 Calif.
LaMOTTE, Mrs. R. S., 1276 California.
LEE, Mrs. ZADA, Los Angeles, Cal.
LESS, Mrs. L., Hotel Richelieu.
LEVISTON, Mrs. GEO., 1696 McAllister.
LEAKE, Mrs. W. S., Ross, Marin Co.
LEE, Mrs. T. M., Lakeport, Cal.
LEIBOLD, Mrs. J. G., 2101 Van Ness.
LILIENTHAL, Mrs. R. L., 1806 Vallejo.
LIMBAUGH, Mrs. W. A., 1436 Califor'a
LINDLEY, Mrs. C. H., 2015 Pacific Av.
LINDSAY, Mrs. J. S., Colma, San Mateo
LITTLE, Mrs. W. C., 122 Chattanooga.
LORD, Mrs. VIRGINIA A., San Carlos.
LONG, Mrs. CLARA, care Cal. Club.
LONG, Mrs. L. H., Santa Barbara, Cal.
LOUDERBACK, Mrs. D., 1222 Geary.
LOWRIE, Mrs. WM., Bloomington, Ill.
LORYEA, Mrs. E. S., 2234 Pine.
LOVE, Mrs. J. S., 2007 Devisadero.
LOWENBERG, Mrs. I., 2196 Jackson.
LUCAS, Mrs. A. E., 1000 Masonic Av.
LUCKE, Mrs. B. H., 3165 Washington.
MACDONALD, Mrs. J. S. A., 1522 9th Av.
MALLOYE, Mrs. FRANK, 2107 Vallejo.
MANN, Mrs. AZRO L., San Carlos, Cal.
MANN, Mrs. HENRY R., Hotel Monroe.
MARSH, Mrs. F. D., 2618 Webster.
MARSH, Mrs. GEO. T., 300 12th Av.
MARTIN, Mrs. ELEANOR, 2040 Broadway
MARTIN Mrs. J. R., 519 9th Av.
MARTIN, Mrs. PETER D., 2040 Broadway
MARTIN, Mrs. W. J., So. S. F., San Mateo
MARTEL, Mrs. JANE, 2613 Buchanan.
McCALLUM, Mrs. A., Mendocino, Cal.
McCARTNEY, Mrs. T. S., 300 Baker.
McCROSSON, Mrs. J. T., 1207 Leaven'th
McCROSSON, Miss ANNIE, 1207 L'woth.
McDONALD, Mrs. JAS., 311 Russ Bldg.
McEWEN, Mrs. J. J., 2206 Green.
McFADDEN, Mrs. S., 1070 Haight.
MacGREGOR, Mrs. E. T., 720 Powell.
McKEVITT, Mrs. F. B., 2507 M St., Sacramento.
McLAREN, Miss M., 1784 Page.
MacMASTER, Mrs. D. J., 1849 Jackson.
MADDERN, Mrs. WM. A., 404 Frederick.

CALIFORNIA CLUB (Continued).

MAUNDRELL, Mrs. HARRY, 154 Carl.
MASTICK, Mrs. R. W., 1556 Everett, Alameda.
MATTHEIS, Mrs. JACK, 103 Congress.
MAY, Mrs. EDWARD, 1680 Fell.
MERILLION, Mrs. R. P., 2946 Pine.
MILLS, Mrs. S. B., Mills College.
MITCHELL, Mrs. J. B., Granada Hotel.
MOFFATT, Mrs. L. W., 1726 Pine.
MOISE, Mrs. P. H., 512 Market.
MOORE, Mrs. A. A., Jr., Piedmont, Cal.
MOORE, Miss ISOBEL, 2234 Pacific.
MOORE, Mrs. L. W., 3100 Washington.
MOORE, Mrs. N. B., 110 S. Westlake Av., Los Angeles.
MOORES, Mrs. C. W., 1360 Post.
MORFEW, Mrs. THOS., 1765 Pine.
MORRILL, Mrs. H. C., 42 Jordan Av.
MULCAHY, Mrs. R. E., Kohl Building.
MUNSON, Mrs. FRANK, 1074 Dolores.
MURPHY, Mrs. D. J., 539 Clayton.
MUSTO, Miss LAURA, 2848 Scott.
NATHAN, Mrs. H., 156 Central Av.
NEILSEN, Mrs. WM., 934 Lake.
NEWTON, Mrs. C., 2008 Vallejo.
NICHOLL, Mrs. WM. H., 781 Cole.
NUCKOLLS, Mrs. A. M., 343 Walnut.
O'BRIEN, Miss LEONORA, 1902 Webster
O'LEARY, Mrs. W. J., 329 Presidio Av.
O'NEAL, Mrs. P. G., 419 Ashbury.
ORR, Mrs. J. W., 2420 Gough.
OSBORN, Mrs. C. M., Sausalito.
OSBORNE, Mrs. W. E., 3798 Clay.
OTTO, Miss T. M., 410 Eddy.
PALACHE, Mrs. THOS., 2637 Larkin.
PALMER, Mrs. SIDNEY S., 49 Scott.
PARK, Mrs. ALICE L., Palo Alto.
PATTON, Miss MARY, Fairbanks, Alaska
PATRIDGE, Mrs. KATE, 2332 Hyde.
PATCH, Miss S. R., 2625 Baker.
PELTIER, Mrs. JOSEPH, 2849 Pacific.
PETTINGILL, Mrs. A. L., So. Pasadena.
PHELPS, Mrs. G. W., Seaside, Cal.
PHELPS, Mrs. T. GUY, San Carlos.
PIERCE, Mrs. M. J., Petaluma Cal.
PLATT, Mrs. FRANK L., 2733 Russell, Berkeley, Cal.
PLYMIRE, Mrs. D. B., Empire Ct. Apts.
POST, Mrs. CHAS., 126 Stockton.
POWERS, Mrs. W.H.,1630 Leroy, Berkeley
PRATT, Mrs. J. J., 4250 Point Lobos.
PRATT, Mrs. R. H., St. Helena, Cal.
PROVOST, Miss C. E., 722 Fell.
PEYSER, Mrs. ANNIE, 1458 Page.
POHLI, Mrs. EMIL, 183 De Long Av.
PRATT, Mrs. GEORGE, Berkeley, Cal.
RALSTON, Mrs. W. C., 2257 Vallejo St.
RANDALL, Mrs. M. J., 2560 Mission.
RAY, Mrs NATHANIEL C., Merced, Cal.
REEF, Mrs. J. F., 2815 Channing, Bkly.
REINSTEIN, Mrs. W., 1528 Sutter.
RENZ, Mrs. CARL, Mill Valley, Cal.
REVALK, Mrs. R. E., 3827 California.
REYNOLDS, Mrs. A. T. J., Walnut Grove, Cal.
RICHARDS, Mrs. C. F., 848 Clayton.
RIDER, Mrs. JOHN B., 2533 Folsom.
RIESER, Mrs. E. O., 799 Clayton.
ROBINSON, Mrs. L. C., 2219 Pacific Av.
ROBINETT, Miss M. M., 142 Central Av.
RONCOVIERI, Mrs. ALF., 2454 Vallejo.
ROSENBERG, Dr. Caroline, 2900 Jack'n.
ROWE, Mrs. PURCELL, 816 Clayton.
RYAN, Mrs. S. E., Cupertino, Cal.
SADLER, Mrs. C. MILTON, Alameda.
SANBORN, Mrs. J. S., 1548 Euclid, Bkly.
SCHELL, Mrs. E. P., Denver, Col.
SCHLOSS, Mrs. AARON, Berkeley.
SCHWERIN, Mrs. WM., 2622 Sacramento.
SCOTT, Mrs. A. W., London, England.
SCOTT, Mrs. A. W., Jr., 305 Buchanan
SCOTT, Mrs. H. V., 3633 Washington.
SCOVILLE, Mrs. J. J., 30 Belmont Av.
SCOVILLE, Miss B. J., 30 Belmont Av.
SEALE, Mrs. H. W., Seale Crest, Monterey
SEELEY, Mrs. JOS., 152 Central Av.
SEMPLE, Miss TESSA R., 991 Haight.
SHARP, Mrs. JAS. G., Redwood City, Cal.
SHEA, Mrs. JAMES, 2415 Octavia.
SHERMAN, Miss C., 1916 Sacramento.
SHERMAN, Miss F. M., Fruitvale, Cal.
SHERMAN, Mrs. M. H., 2238 Vallejo.
SHERMAN, Miss H., 2238 Vallejo.
SIMONDS, Mrs. EDWARD, 803 Clayton.
SINCLAIR, Mrs. J., 2417 LE Conte, Brkly
SINSHEIMER, Mrs. B., 2716 Pacific Av.
SKINNER, Mrs. G. W., 215 Ashbury.
SLEEPER, Mrs. CHAS., Berkeley.
SLEEPER, Miss LAURA, Berkeley.
SLOSS, Mrs. M. C., 3498 Clay.
SMITH, Mrs. N. T., San Carlos.
SNYDER, Mrs. GEO. F., Met. Nat Bk. Bg.
SOUTHARD, Mrs. WM. F., Berkeley.
SPEAR, Mrs. JOS. S., Jr., "Bellevue."
SPERRY, Mrs. AUSTIN, 2100 Pacific.
SPONOGLE, Mrs. F. M., 2531 Filbert.
STADTMULLER, Mrs. F. D., 819 Eddy.
STALLMAN, Mrs. CHAS., 1766 Fell.
STANTON, Mrs. C. F., 2255 Vallejo.
STEINBECK, Mme., 1361 Jackson.
STEVENOT, Mrs. E. K., 1664 Mason.
STEVENS, Mrs. H. J., 1200 Pine.
STEELE, Mrs. RUFUS, 32 Florence.
STIREWALT, Mrs. H. W., 702 Oak.
ST. GERMAIN, Mrs. E. A., de, 2941 Fillmore.
STOCKNEY, Mrs. L. A., Oakland, Cal.
STODDARD, Mrs. ELGIN, 144 Bonita, Piedmont, Cal.
STRICKLAND, Mrs. S. L., 2514 Fillmore
STRINGER, Mrs. S. W., 2032 Clinton Av., Alameda, Cal.
SUTHERLAND, Miss M. C. S., 1809 B'way.
TAYLOR, Mrs. J. T., Berkeley, Cal.
TEMPLEMANN, Mrs. H., 1224 Waller.
TERKEL, Mrs. A., Fresno, Cal.
THOMPSON, Mrs. F. W., 2904 Jackson.
TIBBETTS, Mrs. H. C., Corte Madera.
TOJETTI, Mme. Emilia, 2848 Scott.
TOWNSHEND, Mrs. H. T., Berkeley.
TREGASKIS, Mrs. MILTON, Vallejo, Cal.
TREAT, Mrs. HELEN S., 995 Dolores.
TREFETHEN, Mrs. E. A., Sausalito.
TRICOU, Mrs. H. P., 852 Grove.
TRUESDELL, Mrs A W, cor Cal & Polk.
TRYON, Mrs. E. H., 1922 Sacramento.
TRYON, Mrs. W. N., Sacramento, Cal.
UNGER, Mrs. A., 2127 California.
VAN HAREN, Mrs. L. L., 2311 Hillegard Av., Berkeley, Cal.
VICTOR, Mrs. JOSEPH, 363 10th Av.
WAGONER, Mrs. LUTHER, 850 Union.
WALKER, Mrs. D., Salt Lake, Utah.
WALKER, Mrs. JAS. G., 2016 Franklin.
WALSH, Mrs. VINCENT, 1129 Steiner.
WANZER, Dr. LUCY M. F., 2970 Calif.
WARD, Mrs. CHAS. H., 2335 Hyde.
WARREN, Mrs. C. A., Jr., Vallejo & Dev.
WASHBURN, Miss ALICE, 2758 Howard.
WATERS, Mrs. R. J., 2011 Buchanan.
WATKINS, Mrs. W., 2720 Elmwood, Berk.
WATT, Mrs. ROBERT, 36 Presidio Ter.
WEBB, Mrs. F. R., El Carmo Apts.
WEINSTOCK, Mrs. H., 19 Presidio Ter.
WELDON, Mrs. S. B., 1600 California.
WHELAN, Mrs. R. I., 2015 Webster.
WHITAKER, Miss K. E. England.
WHITE, Mrs. LOVELL, 2245 Sacramento
WHITE, Mrs. ROBERT, Morganville, Cal.
WHITE, Mrs. WM. H., Hotel Normandie.
WHITCOMB, Mrs. E. M., 2414 Pacific.
WICKES, Miss ETHEL, 519 Webster.
WIGGINS, Miss C. E., 1810 Broadway.
WILLIAMS, Mrs. H. R., Burlingame, Cal.
VICTOR, Mrs. JOSEPH, 363 10th Ave.
WILLIS, Mrs. WM., Sonoma, Cal.
WILKIE, Mrs. WM., 783 Cole.
WILKINS, Mrs. J. M., Sacramento, Cal.
WILLIAMS, Mrs. F., 2274 Jackson.
WILSON, Miss B. M., Goldfield, Nev.
WILSON, Mrs. C. L., 1831 Alameda, Ala.
WILSON, Mrs. L. E., Berkeley.
WINANS, Miss BLANCHE, Piedmont.
WISE, Dr. SARA E., 1531 Sutter.
WOLFF, Mrs. LILLIAN, 2901 Califor-
WOLLPERT, Mrs. C. S., 330 Haight.
WOOD, Miss M. L., 710 Waller.
WOOD, Mrs. WM. H., Fairmont Hotel.
WOODWARD, Mrs. A. P., 312 Haight.
WOOSTER, Mrs. A. R., Chronicle Bldg.
YOUNG, Mrs. JAS., 1617 Lyon.

Century Club

Meets at Century Hall, 1355 Franklin, corner Sutter Phone Franklin 3131.

OFFICERS.

Mrs. PHEBE H. HEARST, Pleasanton, Cal. . . . . Honorary President
Mrs. HORACE WILSON, 901 Bush. . . . . President
Mrs. C. E. BANCROFT, 2222 Piedmont Ave, Berkeley. . . . . 1st Vice-President
Mrs. MAX C. SLOSS, 3498 Clay . . . . . Second Vice-President
Mrs. MORTON R. GIBBONS, 3979 Washington . . . . . Recording Secretary
Miss CLARA L. SAFFORD, 1706 Briadway . . . . . Business Secretary
Miss NELLIE STOW, 1200 California . . . . . Corresponding Secretary
Miss HERBERT FOLGER, 2715 Claremont Court, Berkeley . . . . . Treasurer
Mrs. GAVIN McNAB, 1001 Pine . . . . . Associate Director
Mrs. JOHN R. FARRELL, 473 Vernon, Oakland . . . . . Associate Director
Mrs. C. E. FOERSTER, 2217 California . . . . . Associate Director
MRS. GEORGE P. THURSTON, 2900 Clay . . . . . Associate Director
Miss SUSIE A. RUSSELL 302 Laurel . . . . . Associate Director

MEMBERS

ANDROS, Mrs. MILTON, Berkeley, Cal
AUSTIN, Mrs. PAUL P., 2728 Union.
BAKER, Mrs. W., 2701 Pacific.
BALDWIN, Mrs. A. R., 2900 Devisadero.
BALDWIN, Mrs. A. S., Presidio Ter-
BALLARD, Mrs. J. STOW, Riverside, Cal.
BANCROFT, Mrs. A. L., Concord, Cal.
BANCROFT, Mr. CHAS. E., Berkeley.
BANCROFT, Mrs. PHILIP, 2423 Green.
BATCHELDER, Mrs. G. A., Menlo P'k.
BEAVER, Miss ANNA, Walnut & Pacific.
BEAVER, Miss E., Walnut and Pacific.
BEAVER, Miss KATE, Walnut & Pacific.
BEAVER, Mrs. F., 2525 Webster, S. F.
BELSHAW, Mrs. C. M., St. Francis
BENTLEY, Mrs. R. I., 2505 Green.
BIGELOW, Mrs. S. C., 53 Presidio Av.
BISHOP, Mrs. JAS. H., 2500 Pacific Av.
BISHOP, Mrs. T. B., 2309 Washington.
BIXLER, Mrs. DAVID, 2845 Pierce.
BLAKE, Mrs. C. T., Berkeley.
BLISS, Mrs. D. L., So. Wareham, Mass.
BOALT, Mrs. JOHN H., Japan.
BODWELL, Mrs. C. A. Jr., 2100 Pac. Av.
BOREL, Mrs. ANTOINE, San Mateo.
BOWEN, Mrs. EDGAR J., 3575 Clay.
BOWMAN, Mrs. GEO. F., 2460 Union.
BOYD, Mrs. JOHN F., San Rafael.
BREWER, Mrs. W. A., Hillsborough.
BRITTAN, Miss MARY B., 1900 Green.
BROWNELL, Mrs. E. E., 1700 Broadway.
BUCKBEE, Mrs. S. C., 3504 Clay.
BUCKINGHAM, Mrs. G. H., 2760 Scott.
BURKE, Miss K. D., 2310 Broderick.
BULKLEY, Mrs. KATE, Berkeley.
BUNNELL, Mrs. J. S., 2727 Dwight Way, Berkeley.
BURNETT, Mrs. J. M., 331 Spruce.
CALLAHAN, Miss MARY E., Palace Htl.
CAMPBELL, Mrs. M., 1820 Turk .
CAMPBELL, Mrs. W. W. Lick Obsert'y
CARSON, Mrs. EDWIN, St. Regis.
CATLIN, Miss AMELIA G., Buena Vista School.
CHAMBERLAIN, Mrs. JOS., care A. Stillman, Merchants' Ex. Bldg.
CLARK, Mrs. L. C., Redwood City.
CLEMENT, Mrs. L. H., 1088 Fulton.
COHEN, Mrs. E. G., "Fernside," Ala-
COLEMAN, Miss PERSIS, 1834 Cali-
COOPER, Mrs. CHAS. E., 2420 Wash-
COOPER, Mrs. G, c|o W. & J. Sloane.
COOPER, Mrs. JAMES A., 2723 Pacific.
CORNWALL, Mrs. P. B. Berkeley
COWELL, Mrs., E. V., Fairmont Hotel.
CROCKER, Mrs. C. H., Belvedere.
CROCKER, Mrs. HENRY J., 2301 Laguna
CROCKER, Mrs. WM. H., Burlingame.
CUNNINGHAM, Mrs. J., New York.
CUSHING, Mrs. CHAS. S., 1141 Taylor.
CUSHING, Mrs. SIDNEY B., San Rafael.
CUSHING, Mrs. O. K., 37 Seventh Av.
DAHLGREN, Mrs. J. B., Washingt'n D.C.
DARSIE, Mrs. WM., Palo Alto.
DAVIES, Mrs. F., 2527 California.
DAVIS, Mrs. J. M., Keystone Apts.
DAVENPORT, Mrs. E. H., 1981 Pacific.
DAVIS, Mrs. R. J., Berkeley.
DENERVAUD, Mrs. C., Berkeley, Cal.
DE PUE, Mrs. E. J., 2226 Sacramento.
DENMAN, Mrs. J Washington, D. C.
DENNIS, Mrs. S. W., Alameda, Cal.
DE VECCHI, Mrs. PAOLO, Europe.
DICKINSON, Mrs. J. H., Los Gatos.
DODGE, Mrs. HENRY L., 2015 F'klin.
DOZIER, Mrs. T. B., Dozier Apts.
DRYSDALE, Mrs. D., 85 2nd.
DUNBAR, Mrs. L. L., 331 Parnassus Av.
EASTON, Mrs. A. M., San Mateo, Cal.
EASTON, Mrs. ANSEL M., Easton, Cal.
EASTON, Miss E. B., 2255 Broadway.
EASTON, Mrs. WENDELL, 2186 Cal.
EDWARDS, Mrs. JAS. W., Belvedere.
EVANS, Mrs. OLIVER P., Berkeley.
FARNSWORTH, Mrs. E. P., 3019 Wash.
FARRELL, Mrs. JOHN, Oakland.
FENNIMORE, Mrs. W. D., 2628 Steiner.
FIELD, Dr. E. R., 1230 Geary.
FINN, Mrs. JOHN F., Fairmont Hotel.
FITCH, Mrs. G. K., Fairmont Hotel.
FITCH, Miss VIRGINIA, "Fairmont."
FITCH, Mrs. HELEN, A., Berkeley, Cal.
FLINT, Mrs. THOS., San Juan Bautista.
FLOURNOY, Mrs. J., 2442 Jackson.
FOESTER, Mrs. C. E., 2217 California.
FOLGER, Mrs. CLINTON, Mill Valley.
FOLGER, Mrs. HERBERT, Berkeley, Cal.
FOSTER, Miss MARGARET, San Rafael.
GERBERDING, Mrs. A., New York.
GIBBONS, Miss IDA, 199 Twentieth Av.
GIBBS, Mrs. G. W., 2622 Jackson.
GIBBONS, Mrs. M., 3979 Washington.
GLASS, Mrs. HENRY, Berkeley.
GOODFELLOW, Mrs. W. S., Oakland.
GOODLOE, Mrs. PAUL, 2389 Filbert.
GOODRICH, Mrs. E. E., El Quito, Sta.
GRAY, Miss ANNA S., Berkeley.
GRAY, Mrs. H. N., 1387 Hyde.
GREEN, Mrs. CHAS. E., San Mateo.
GREER, Miss ANNA P., 1355 Franklin.
GREGORY, Mrs. H. P., Soquel.
GREGORY, Mrs. WARREN, Berkeley.
GRIFFIN, Mrs. A. G., 3020 Pacific Ave.
GURNEY, Mrs. GILBERT, Berkeley.
HAAS, Mrs. EDWARD, 2446 Vallejo.
HAIGHT, Miss JANET C., Oakland.
HALLIDIE, Mrs. A. S., Berkeley, Cal.
HAMLIN, Miss SARA D., 2230 Pacific.
HARRISON, Mrs. RALPH C., 1998 Val-
HASTINGS, Miss ALICE, Venice, Italy.
HATHAWAY, Mrs. E. V., Berkeley.
HATHAWAY, Mrs. C. W., San Lorenzo.
HEARST, Mrs. P. A., Pleasanton.
HENGSTLER, Mrs. L. T., Berkeley, Cal.
HEWLETT, Mrs. F., Los Angeles, Cal.
HINDES, Mrs. STETSON, 2519 Broadway.
HITTELL, Miss CATH. H., 808 Turk.
HOLMES, Mrs. H. C., 2615 Buchanan.
HOPKINS, Mrs. TIMOTHY, Menlo P'k.
HOLTON, Mrs. L. J., Santa Barbara.
HOUGHTON, Mrs. C. B., Berkeley Inn.
HOUSE, Mrs. ARTHUR L., Mill Valley.
HOUSTON, Mrs. A., 2735 Vallejo.
HOWARD, Mrs. JOHN G., Berkeley.
HUNT, Miss CAROLINE L., 2002 Eddy.
HOUGHTON, Mrs. C. B., Berkeley
HUMPHREYS, Mrs. W. P. 976 Chestnut
HUMPHREYS, Mrs. W. P., 3540 Wash.
HUTCHINSON, Miss K. 16 Presidio Ter

CENTURY CLUB (Continued)

IRWIN, Mrs. WM. G., 2180 Wash'n.
JACKSON, Mrs. CHAS.F., El Drisco Apts
JACKSON, Miss C. C., E. Oakland.
JEWETT, Miss FIDELIA, 729 Jones.
JONES, Miss E., 1820 Washington.
KAUFMAN, Mrs. R., 2421 Washington.
KEIL, Mrs. HUGO D., Belvedere, Cal.
KELLOGG, Mrs. S. G., 2864 Broadway.
KELLOGG, Mrs. M. B., 2901 Pacific Av.
KELLOGG, Mrs. WALTER Y., 2232 Piedmont Ave., Berkeley, Cal.
KENT, Mrs. A. E., Kentfield, Marin Co.
KINCAID, Mrs. M. W. 2901 Pacific Av.
KING, Mrs. HOMER S., 1898 Broadway.
KING, Mrs. J. L., 3242 Washington.
KIRKLAND, Mrs. JOSEPH, Napa.
KLOPENSTINE, Mrs. H. C., 2527 Cal.
KOHL, Mrs. WM., 2676 Pacific Av.
LANSING, Mrs. M. R., 2186 California.
LATHROP, Mrs. S. K., 1200 Califirnia.
LEE, Mrs. L. E., 2744 Steiner.
LEONARD, Mrs. A. L., St. Xavier Apts.
LILIENTHAL, Mrs. E. R., Fairmint Hotel
LINCOLN, Mrs. JAS. OTIS, San Mateo.
LITTLEHALE, Mrs. J. M., 2478 Broadway
LIVERMORE, Mrs. H. P., 1032 Vallejo.
LOVELE, Mrs. MANSFIELD, Berkeley.
LOWRY, Miss AGNES, Europe.
LOWRY, Mrs. NELLIE, Europe.
LYNCH, Mrs. J. K., 1236 Sherman, Ala.
MADDOX, Mrs. V. K., Laguna & B'dway.
MARKS, Mrs. J., Hotel Bellevue.
MARVIN, Mrs. H., 1230 Geary.
MATSON, Mrs. WM. M., 1918 Jackson.
MAY, Miss CORA, 2728 Union.
McCANN, Mrs. W. D., 2280 Green.
McCORMICK, Mrs. W. H., 2611 Pac. Av.
McDONALD, Mrs. M. J., Mills Bldg.
McNAB., Mrs. GAVIN, 1001 Pine.
McNEIL, Miss NORA, in Europe.
MERRILL, Mrs. JOHN F., Menlo Park.
MERRITT, Dr. E. SUTRO, 2323 Wash.
METCALF, Mrs. JOHN, 18 Sixth Ave.
MEYER, Miss ALICE, Menlo Park.
MEYER, Miss EUGENIA, Menlo Park.
MILLER, Miss A., 1264 14th, Oakland.
MILLER, Mrs. A. C., Berkeley.
MILLER, Mrs. FRANK, Claremont, Cal.
MILLER, Mrs. T. L., 2526 Union.
MILLS, Mrs. W. H., 115 Presidio Av.
MONTEAGLE, Mrs. L. T., 2516 Pacific.
MONTGOMERY, Mrs. W. D., Fairmont.
MOODY, Mrs. JOS. L., Europe.
MOORE, Mrs. CHAS. C., 3100 Washingt'n
MOORE, Miss E. 6th Av. Oakland.
MOORE, Mrs. F. C., Haywards, Cal.
MOORE, Mrs. GEO. A., Ross, Marin Co.
MORGAN, Miss JULIA, 754 14th, Oak-
MORRISON, Mrs. A. F., 2022 California.
MORSE, Mrs. LESLIE L., 2485 Broadway.
MORTON, Mrs. J. M., Portland, Ore.
MURFEY, Mrs. S. S., Lincoln Av., Ala-
NESFIELD, Mrs. DAVID, 1661 Octavia.
NEWHALL, Mrs. E. W., 2950 Pacific Av.
NOBLE, Mrs. C. A., Berkeley.
NORRIS, Mrs. B. F., Hotel Granada.
NUTTALL, Mrs. J. K. R., 1819 Jackson.
O'CONNELL, Miss HELEN 2457 Scott.
ODELL, Mrs. J. N., Berkeley.
OSMONT, Mrs. T., Cloyne Court, Berke-
OULTON, Mrs. GEO., Hotel Majestic.
PALMER, Mrs. SILAS 1901 Van Ness
PARKER, Mrs. JEAN, 1360 Jones.
PARSONS, Miss MARY E., Kentfield,
PENNOYER, Mrs. A. A., Europe.
PIERCE, Mrs. IRA, 1730 Jackson.
PILLSBURY, Mrs. H. D., San Mateo.
PISCHEL, Mrs. KASPAR, 1817 Califor-
PLUMMER, Mrs. W. P., 2841 Devisa-
POND, Mrs. E. B., in Europe.
POTTER, Mrs. C. D., 2034 Baker.
PUTMAN, Miss E. W., 3255 Pacific Av.
PUTMAN, Mrs. OSGOOD, 3255 Pacific Av.
RANSOM, Mrs. E., Easton, San Mateo.
RANSOM, Miss MARIAN, Piedmont.
REDING, Mrs. WM., 23 Presidio Av.
REDINGTON, Mrs. WM. P., 2509 Scott.
REID, Mrs. W. T., Belmont.
RICHARDSON, Mrs. L. J., Berkeley.
RIDEOUT, Mrs. N. D., Felton, S. Cruz
ROBERTSON, Mrs. J. H., 25 Sixth Av.
ROGERS, Mrs. E. B., Fresno, Cal.
ROE, Mrs. G. H., Ross, Marin Co.
ROWE, Miss MARY, San Mateo, Cal.
ROYCE, Mrs. H. B., 2216 Steiner.
RUSSELL, Miss SUSIE A., 302 Laurel.
SAFFORD, Miss C. L., 1706 Broadway.
SALLEE, Miss MILDRED, 2513 Pierce.
SANBORN, Mrs. F. G., 1020 Dolores.
SANDER, Mrs. MARIE R., Berkeley.
SARGENT, Mrs. Geo. C., 2511 Bdwy.
SAUNDERS, Mrs. C. B., Redlands.
SCHLACKS, Mrs. C. H., 1925 Gough.
SCHMIDT, Mrs. A. H. R., 2901 Pacific.
SCHUSSLER, Mrs. H., 1905 Van Ness.
SELBY, Mrs. P., New York.
SESNON, Mrs. WM., 3100 Jackson.
SHERMAN, Miss ELSIE, 2160 Green.
SHERMAN, Mrs. L. S., 2160 Green.
SHERMAN, Mrs. RAYMOND H., Europe.
SIMONS, Mrs. M. H., Mare Island, Cal.
SYMMES, Mrs. F. J., Claremont, Cal.
SYMMES, Miss MABEL, Claremont, Cal
SLACK, Mrs. C. W., 2224 Sacramento.
SLOSS, Mrs. LEON, 2610 Pacific Av.
SLOSS, Mrs. LOUIS, Fairmont Hotel.
SLOSS, Mrs. M. C., 3498 Clay.
SMITH, Mrs. SIDNEY V., Berkeley, Cal.
SMITH, Miss C., LOUISE, 2501 Steiner.
SOULE, Mrs. MILAN, Paris, France.
SPEAR, Mrs. L. E., 1306 Sherman, Ala-
SPENCER, Mrs. F. W., San Rafael.
SPERRY, Mrs. AUSTIN, 2100 Pacific.
SPERRY, Dr. MARY, Denver, Colo.
SPERRY, Mrs. H. B., 2535 Laguna.
SPIERS, Miss K., Gough & Vallejo.
SPIERS, Mrs. JAS., Gough & Vallejo.
SPRAGUE, Miss L., Berkeley, Cal.
STANFORD, Mrs. J., Warm Springs,
STANWOOD, Mrs. E. R., Marysville.
STINCEN, Miss ALICE, 976 Chestnut.
STONE, Mrs. EGBERT, 1940 Vallejo.
STONEY, Mrs. GAILLARD, 3294 Jack-
STONEY, Mrs. R. C., 3196 Pacific Av.
STOW, Miss NELLIE, 1200 California.
STOW, Mrs. V., 2900 Broadway.
SUMNER, Mrs. FRANK W., 2207 Scitt.
SWIFT, Mrs. JOHN F., Berkeley.
TALBOT, Mrs. A. N.Washington, D. C.
TALLANT, Mrs. F. W., 2321 Buchanan.
TAYLOR, Mrs. ALONZO E., Berkeley.
TAYLOR, Miss AUGUSTA, Los Angeles.
TOWNE, Mrs. A. N., Fairmont Hotel.
TOWNE, Mrs. E. B., Palo Alto.
THORSEN, Mrs. W. R., Berkeley, Cal.
THURSTON, Mrs. GEO. P., 2900 Clay.
TUBBS, Mrs. ALFRED S., 2126 Bdwy.
VAIL, Mrs. A. H., Box 265 San Anselmo
VAN FLEET, Mrs. WM., 2020 Pacific.
VERY, Miss MARY, 1010 Powell.
WALKER, Mrs. C., 1901 Jackson.
WANZER, Dr. L. M. E., 2970 California
WATT, Mrs. ROBT., 36 Presidio Terrace.
WATSON, Mrs. DOUGLAS S. 2732 Vallejo
WATSON, Mrs. W. C., Hotel Victoria.
WEIHE, Mrs. A., Hitel Knickerbocker.
WELCH, Mrs. ANDREW, 2563 Devisadero
WESTON, Mrs. FRANCIS F., Oakland.
WETMORE, Mrs. C., 814 Tenth, Oak.
WHEELER, Mrs. B. I., Berkeley.
WHEELER, Mrs. CHAS. S., 3700 Wash.
WHEELER, Mrs. WM. R., 1901 Pacific.
WHIPPLE, Mrs. HUGH L., Berkeley, Cal.
WHITE, Mrs. L., 2245 Sacramento.
WHITNEY, Mrs. ARTHUR, San Mateo.
WILLIAMS, Mrs. H. A., Berkeley, Cal.
WILLARD, Mrs. CHAS. W., 1907 Leav-
enworth.
WILSON, Mrs. HORACE, 901 Bush.
WILSON, Mrs. JAS. K., 3196 Pacific.
WILSON, Mrs. RAMON E., Europe.
WINCHESTER, Mrs. F., San Rafael, Cal.
WITHROW, Miss M., 2016 Pine.
WOOD, Mrs. S., 3233 Pacific Av.
WORDEN, Mrs. C. Fairmont Hotel.
WRIGHT, Mrs. EDWARD C., in Europe.
WRIGHT, Mrs. SELDEN S., 910 Lombard.
YOUNG, Mrs. M. R., 1024 Clay.
YOUNG, Mrs. W. W., in Europe.
ZIEL, Mrs. GUSTAVE, San Rafael.

Sorosis Club

Meets at Sorosis Club Rooms, 538 Sutter St. Tel. Kearny 5270. San Francisco.

Founded September 8, 1893. Sorosis Day first Monday in December.

OFFICERS AND MEMBERS.

Mrs. JOHN H. ROBERTSON, 25 6th Av..... President
Mrs. C. EDWARD HOLMES, Belvedere..... First Vice-President
Mrs. JESSE S. ANDREWS, 2270 Broadway ..... Third Vice-President
Mrs. JESSE B. FULLER, 779 1st Av..... Fourth Vice-President
Mrs. WM. H. HANNAM, 2304 Vallejo.....Recording Secretary
Mrs. CHAS. H. WILSON, 95 Fifth Av..... Corresponding Secretary
Mrs JOSEPH FIFE, 3870 Jackson..... Business Secretary
Mrs. J. M. SEIBERT, 3 Buena Vista Av.....Treasurer
Mrs. JOS. E. BIRMINGHAM, 2730 Pierce..... Associate Director
Mrs. HORACE P. HOWARD, 3441 Washington .....Associate Director
Mrs. JAS. C. JORDAN, 51 Commonwealth .....Associate Director
Mrs. EDWARD E. KENTFIELD, "St. Francis."..... Associate Director
Mrs. W. JOS. L. KIERULFF, 2311 Broderick .....Associate Director
Mrs. WARREN F. MILLS, 3329 Clay..... Associate Director

ALEXANDER, Mrs. GEO. L., 2125 Hyde.
ANDERSON, Mrs. ALFRED E., 1001 Pine.
ANDREWS, Mrs. J., 2270 Broadway.
BAILEY, Mrs. JAMES D., 3101 Jackson.
BAKEWELL, Mrs. JNO., 1219 Tel.Av. O'd
BARTON, Mrs. JOHN, 34 Sacramento.
BATES, Mrs. FRANK D., 2990 Clay.
BELCHER, Mrs. I. S., 2811 Forest av., Berkeley, Cal.
BENDER, Mrs. D. A., Berkeley, Cal.
BIRMINGHAM, Mrs. J., 2730 Pierce.
BURNHAM, Mrs. W. P., 83 Devisadero.
BRESSE, Mrs. E. A., 2235 Washington.
BROWN, Mrs. C. ELWOOD, 1922 Broad'y
BOOLE, Miss LILLA L., 3456 Wash'n.
BRYANT, Mrs. EDGAR R., 3869 J'kson.
BUCKINGHAM, Mrs. A. E., 2808 J'kson.
BUCKNALL, Mrs. GEO. J., 2433 Franklin
BURNHAM, Mrs. W. P., 83 Devisadero.
CAREY, Mrs. F. W., 112 Market.
CAMPBELL, Mrs. W.R.L., Clarem't Bkly.
CARR, Mrs. GEO. G., 1720 Pac. Av.
CHAMBERS, Miss A., 2220 Sacramento
CHITTENLEN, Mrs. A. B., 1424 Sacmto
CLARK, Mrs. E. H., New Netherlands, New York.
COPE, Mrs. WALTER B., 2512 Union.
COWELL, Miss H. E., 2610 Jackson.
COWGILL, Mrs. LEWIS I., Htl Stewart
CROW, Mrs. JOHN B., Berkeley, Cal.
CURRY, Mrs. C. C., Portland, Ore.
DANFORTH, Miss FANNIE M., 2027 Broadway.
DAVIS, Mrs. W. S., 3 Presidio Terrace.
DEANE, Mrs. C. T., 2034 Hyde.
DEERING, Mrs. CHAS. J., 2846 Wash't'n
DENNISON, Mrs. WALTER E., 2150 Santa Clara av., Alameda.
DENNISON, Mrs. W. E., 26 Broderick.
DENNSON, Mrs. S. C., Easton, San Mateo
DE WOLFE, Mrs. H. C., Ross, Cal.
DOBLE, Mrs. ROBERT, 1555 Race st., Denver, Colorado.
DOLLIVER, Mrs. SEWALL, 3675 Wash'n
DONALDSON, Mrs. R. A., 2625 Broderick.
DOUGHERTY, Mrs. C., Pleasanton.
DOZIER, Mrs. CHAS A., 827 Duboce Av.
DUNBAR, Mrs. L. L., 331 Parnassus Av.
EARL, Mrs. GUY C., 10 McClure, Oak.
ECKART, Mrs. WM. R., 3014 Clay.
ESTEE, Mrs. M. M., Berkeley Inn, Bkly.
EVARTS, Mrs. P., 2829 Benvenue, Bkly.
FENNIMORE, Mrs. W. D., 2628 Steiner.
FESSENDEN, Mrs. H. P., 1636 Euclid av., Berkeley.
FIFE, Mrs. JOS., 3870 Jackson.
FINNELL, Mrs. BUSH, 2251 Green.
FLOURNOY, Mrs. JOHN, 2442 Jackson.
FORDERER, Mrs. G. S., 2626 California
FREYGANG, Mrs. PAUL, 33 Scott.
FULLER, Mrs. JESSE B., 779 First Av.
FYFE, Mrs. JOS., Jr., 2901 Pacific Av.
GARTENLAUB, Mrs. A., 2300 Vallejo.
GILL, Mrs. WM. W., 301 Mission.
GRAY, Mrs. HARRY N., 1387 Hyde.
HALL, Mrs. ANNA J., 2113 Broderick.
HALL, Mrs. GORDON, Berkeley, Cal.
HALL, Mrs. JOHN C., 2113 Broderick.
HANIFY, Mrs. JOHN R., Sausalito, Cal.
HANNAM, Mrs. W. H., 2304 Vallejo.
HARMES, Mrs. JOHN T., Fairmont Hotel
HARRON, Mrs. JOHN O., 2337 Vallejo.
HASBROUCK, Mrs. JOS., 26 Walnut.
HASSETT, Mrs. M. C., 1725 Vallejo.
HAVEN, Mrs. THOS. E., 2400 Vallejo.
HAWKS, Mrs. J. L., 3409 Pacific Av.
HAYNES, Mrs. JOHN, 663 Fell.
HEARST, Mrs. PHEBE A., Pleasanton.
HERRMANN, Mrs.WILLIAM, 2738 Pierce
HIGGINS, Mrs. M. R., 2901 Pacific Av.
HOLMES, Mrs.C. EDWARD, 2019 Pac.Av
HOLMES, Mrs. H. C., 2615 Buchanan.
HOWARD, Mrs. H. P., 3441 Washington
HUFFMAN, Mrs. C. H., 2100 Broadway.
HUFFMAN, Mrs. EDWIN T., 2100 Bdw'y
HUGHES, Miss C. E., 1020 Dolores.
HUNT, Mrs. CHAS. F., 3516 Clay.
JAYNES, Mrs. FRANK, 2607 California.
JONES, Miss E. M., 1820 Washington.
JORDAN, Mrs. J. C., 51 Commonwealth
JUDSON, Mrs. CHAS. C., 3636 Clay.
KEIL, Mrs. HUGO D., Belvedere, Cal.
KELLEY, Mrs. L. A., 2020 Broadway.
KENTFIELD, Mrs. E. E., St. Francis
KIERULFF, Mrs. GEO. D., Berkeley,Cal
KIERULFF, Mrs. W. JOS. L., 2311 Brod'k
KITTREDGE, Mrs. E. H., Fairmont H.
KRAUTHOFF, Mrs. C. R., Bellevue Hotel
LAINE, Mrs. J. R., 1804 Broadway.
LANDERS, Mrs. W. J., 2205 Sacramento
LATHAM, Mrs. J. K. S., 2130 Lyon.
LEWANDOWSKI, Mrs. J. A., 952 Sutter
LEWELLING, Mrs. L., 33 Lloyd.
LINDLEY, Miss JOSEPHINE,2000 Pac.Av
LOCKE, Mrs. W. L., 36 Moss av., Oakd
LOOSLEY, Mrs. J. R., Sausalito, Cal.
LUCE, Mrs. G. W., 2132 Green.
MADDEN, Mrs. J., 2720 Hillegas, Berk.
MANN, Mrs. H. R., Hotel Monroe.
MANNING, Mrs. WM., 2852 Franklin.
MANSFELDT, Mrs. O., 2016 Buchanan.
MARTIN, Mrs. E., 2040 Broadway.
MARTIN, Mrs. WM. A., 870 Fell.
McDONALD, Mrs. M. J., 1650 California.
McGREGGOR, Mrs. J. A., 2567 Green.
McKEE, Mrs. J. D., 3456 Wash'n.
MACKENZIE, Mrs. JAS. A., 2402 Steiner
McFARLAND, Mrs. A. G., 2468 Broadway
MASTEN, Mrs. JOS. M., 3954 Washingt'n
MATSON, Mrs. WILFRED H., 825 Bush.
MERRILL, Mrs. JOHN F., Menlo Park.
MILLS, Mrs. WARREN F., 3329 Clay.
MILLS, Mrs. WM., 1263 Pine.
MOORE, Mrs. WALTON N., Piedmont.
MONROE, Mrs. H. E., 2623 Devisadero.
MOYLE, Miss ANNA S., 26 Walnut.
NICHOLLS, Mrs. THOS., 151 Hillcrest av., Claremont, Berkeley.
O'HALLORAN, Miss R., 726 Ashbury.
OLNEY, Mrs. PIERRE DE STAEL, 2335 Pacific av.
PALMER, Mrs. GEO. H., 2446 Jackson.
PFINGST, Mrs. FERNANDO, Watsonville, Cal.

SOROSIS CLUB (San Francisco).

PIERSON, Mrs. WM. M., 3691 Clay.
PLUM, Mrs. C. M., 2215 Pacific Av.
PIERSON, Mrs. L. H., 1727 Vallejo.
QUEEN, Mrs. R., 2212 Sacramento.
QUEEN, Miss NORA, 2212 Sacramento
RETHERS, Mrs. THEO., 2900 Scott.
RICHARDSON, Mrs. GEO., 2418 Gough.
RISING, Mrs. RICHARD, 2640 Sylvian Way, Berkeley, Cal.
RISLEY, Mrs. EDNA C., The Gables.
ROBERTSON, Mrs. JOHN H., 25 6th Av.
ROCKWELL, Mrs. P. A., 2234 Pac. Av.
ROGERS, Mrs. EDW., Cupertino, Cal.
SANBORN, Mrs. E. B., Fruitvale, Cal.
SANBORN, Mrs. F. G., 1020 Dolores.
SCOTT, Mrs. I. M., 2364 Pacific.
SEALE, Mrs. H. W., Monterey, Cal.
SEIBERT, Mrs. J. M., 3 Buena Vista.
SESSIONS, Mrs. D. R., 2120 Lyon.
SHEPARD, Mrs. A. D., 1804 Broadway.
SHOTWELL, Mrs. W. J., 2309 Broderick
SHURTLEFF, Mrs. CHAS. A., 311 Spruce.
SIBLEY, Mrs. JOHN D., 3300 Clay.
SLACK, Mrs. C. W., 2224 Sacramento.
SMITH, Mrs. EDW. C., 2858 Vallejo.
SMITH, Mrs. N. T., San Carlos.
SOMERS, Mrs. W. J., Hillcrest Apts.
SPADER, Mrs. CHARLES T.,1093 Dolores
SPIEKER, Mrs. J. J., 2100 Devisadero
SPRUANCE, Mrs. JOHN, Dansville, N.Y.
STADTMULLER, Mrs. E., 3235 Pac. av.
STEWART, Mrs. JAMES, 2712 Pac. Av.
STONE, Mrs. F. P., 1030 Dolores.
STONE, Miss JENNIE, Fairmont Ho.
SWEIGERT, Mrs. J., 2216 Clay.
TOY, Mrs. GEO. D., Hotel Manx.
TURNER, Mrs. A. H., 2190 Vallejo.
TURNER, Mrs. F. I., 2576 Green.
TYSON, Mrs. GEO. H., Alameda, Cal.
VAIL, Mrs. A. H., San Anselmo, Cal.
VAN WINKLE, Miss H., Alameda, Cal.
VOLKMANN, Mrs. GEO. F., 2307 Broad'y
WAITHMAN, Mrs. HUB'T, Haywards.
WALLACE, Mrs. JOHN P., 1770 Pac. Av.
WASHBURN, Mrs. M. L., Hotel Bellevue
WATT, Mrs. ROLLO V., 1 Baker.
WENZELBURGER, Mrs. A., 2960 Steiner
WHITING, Mrs. R. V., 1001 Pine.
WILKINS, Mrs. F. E., 2616 Union.
WILLCUTT, Mrs. GEO., El Drisco Apt's.
WILSON, Mrs. C. H., 2023 Broderick.
WILSON, Mrs. E. W., 797 Ashbury.
WOODS, Mrs. F. N., 2000 California.
WOOLSEY, Mrs. C. H., 2220 Sacramento.
YOUNG, Mrs. EDW. B., 2727 Vallejo.
YOUNG, Mrs. J. P., 65 Com'nwealth Av.
YOUNGER, Mrs.W.J., 7 Rue Scribe, Paris

Clionian Club

San Francisco District. Organized 1898. Meets at 2 p. m. second and Fourth Tuesdays from September to June. At 220 Post St., San Francisco.

OFFICERS.

Mrs. F. H. JONES, 316 Walnut ..... President
Mrs. JOHN LEALE, 2475 Pacific Ave.....First Vice-President
Mrs. E. G. EISEN, 349 Fair Oaks.....Second Vice-President
Mrs. C. E. TORRES, 233 Clayton St.....Recording Secretary
Mrs. W. E. SECOMBE, 69 Buena Vista Ter.....Corresponding Secretary
Miss JEAN CUMMING, 1242 Taylor..... Treasurer
Miss M. BIGELOW, 210 Tenth Ave..... Auditor
Mrs. H. C. JENSEN, 516 Cole.....Chairman House Committee
Mrs. LOUISE WHALEY..... Chairman Music Committee
Mrs. R. R. VAILE.....Chairman Program Committee
Mrs. W. J. DREW, 67 Buena Vista Ter.....Chairman Portfolio Committee

MEMBERS.

AVERY, Mrs. C. R., 2009 Devisadero St.
BACON, Mrs. W. O., 4064 17th.
BARRETT, Mrs. G. M., 1051 Cole.
BARTLEY, Mrs. S. P., 3008 College Av., Berkeley.
BIGELOW, Miss S. M., 210 10th Av.
BLAKE, Mrs. S. T., 3027 Fulton, Berkeley.
CADMAN, Mrs. J. G., 1131 Park, Alameda.
CAMPBELL, Miss E., 1044 Schrader.
CHOWN, Mrs. J. G., 1715 Lyon.
COMBA, Miss, 254 Sixty-third, Oakland.
COMBA, Miss ELIZ., 254 Sixty-third, Oakland.
CUMMING, Miss J., 1242 Taylor.
DOBIE, Mrs. M. S., 1918 Jones.
DOUGALL, Miss I., 2604 California.
DREW, Mrs. WM. J., 67 Buena Vista Ter.
EASTMAN, Mrs. T. F., 551 Chetwood, Oakland.
EISEN, Mrs. E. G., 349 Fair Oaks.
FIFE, Mrs. JOS., 3870 Jackson.
GILBERT, Mrs. GEO., 2637 Broderick.
GOLDARACENA, Miss O., 2449 Jackson.
GRAVES, Mrs. JOHN, 34 Hill.
HIGH, Mrs. A. Z., 1783 Broadway.
HOWE, Mrs. G. E., 55 Carl.
HUNT, Mrs. C. F., 3516 Clay.
IRVING, Mrs. S. C., 1322 Shattuck Av.
JENSEN, Mrs. H. C., 516 Cole.
JONES, Mrs. F. H., 316 Walnut.
KITTREDGE, Miss DAISY, 163 Alpina.
LEALE, Mrs. JOHN, 2475 Pacific Av.
LEALE, Mrs. W. G., 2266 Vallejo.
MANSON, Mrs. MARSDEN, 2010 Gough.
MYSELL, Mrs. W. C., 108 Park Hill Av.
NELSON, Mrs. F. C., 2699 California.
REED, Mrs. F. H., 2203 San Antonio Av.
REED, Mrs. L. A., 2802 California.
ROBERTSON, Mrs. J. H., 25 Sixth Av.
SECOMBE, Mrs. W. E., 69 B'na Vista Ter
SELLMAN, Mrs. W. H., 2533 Washing-
SCHALLER, Mrs. B., 783 Ashbury.
SWASEY, Mrs. F. M., 2826 Derby, Berkly.
SWENY, Mrs. EDWARD, Granada Hotel.
TEASE, Mrs. CHESTER, Van Ness & Pac.
TORRES, Mrs. C. E., 233 Clayton St.
VAIL, Mrs. ROBT., 1900 Green.
WAY, Miss A. N., 55 Carl.
WENDELL, Mrs. C., 1910A Lyon.
WHALEY, Mrs. E. E., 2227 Sutter.
WILKIE, Mrs. F. A., 502 I St.

Channing Auxiliary

Meets at First Unitarian Church, Franklin and Geary sts., San Francisco.

OFFICERS AND DIRECTORS.

Mrs C. E. GRUNSKY, 2714 Steiner St. ..... President
Mrs. HORATIO W. STEBBINS, 2901 Scott, cor. Union ..First Vice-President
Mrs. BRADFORD LEAVITT, 2511 Octavia ..... Second Vice President
Mrs. A. E. BUCKINGHAM, 2808 Jackson.....Third Vice-President
Mrs. R. W. HOLLINGSWORTH, 344 Ellis ..... Recording Secretary
Mrs. HENRY PAYOT, 968 Ellis.....Corresponding Secretary
Mrs. SAMUEL W. COWLES, 951 Leavenworth.....Business Secretary
Mrs. EDWIN W. STADTMULLER, 3235 Pacific av. ..... Treasurer

MEMBERS.

ABBOTT, Mrs. F. H., 39 Vicksburg.
ALBRO, Mrs. JOHN P., 1372 Pine.
ANSPACHER, Mrs. S., 2604 Pacific av.
ALEXANDER, Mrs. G. W., 632 Clement
ALLEN, Mrs. D. H., 563 39th av.
ARNOLD, Miss MAY, 1722 Pine.
ARTIGUES, Mrs. JOSEPH, 2232 Green.
ATKINSON, Miss KATE, 1032 Br'dway
AUSTIN, Mrs. ALMIRA, 123 Sunset av.
AUSTIN, Miss STELLA, Alameda.
AYER, Mrs. WASHINGTON Berkeley.
BAILEY, Mrs. GEO. H., 1070 Page.
BAKER, Mrs. E. L., Bellevue Hotel.
BAKER, Mrs. W. H., 1350 Pine.
BALDWIN, Mrs. O. D., 1000 Green.
BALDWIN, Mrs. LLOYD, 2121 Lyon.
BARNETT, Mrs. R. A., 1735 Alameda.
BARRETT, Mrs. C. L., 2628 Filbert.
BAUER, Mrs. JOSEPH, 64 Portola.
BEAVER, Mrs. G. W., Walnut and Pac.
BEAVER, Miss ANNA, Walnut & Pac.
BEAVER, Miss ETHEL, Walnut & Pac.
BEAVER, Miss KATE, Walnut & Pac.
BEE, Mrs. L. L., 5 So. Cal.
BIBBERO, Mrs. DAVID, 2614 Webster.
BIGELOW, Mrs. S. C., 53 Presidio av.
BIRMINGHAM, Mrs. J., 2730 Broderick.
BLACK, Mrs. ALF. P., 2913 Fillmore.
BLODGETT, Mrs. E. A., 3245 Wash'ton
BLOOM, Mrs. S., 3432 Clay.
BOLFERIG, Mrs. A. J., Haywards.
BONNELL, Mrs. EDWIN, 1709 Gough.
BONNELL, Mrs. JAS., 1709 Gough.
BONNHEIM, Mrs. E., 2105 Devisadero
BOOTH, Mrs. A. G., 2186 California.
BOOTH, Mrs. A. P., 3460 Clay.
BOWEN, Mrs. E. J., 3575 Clay.
BRADY, Mrs. J. H., 2395 Filbert.
BRANDT, Mrs. JACOB, 2128 Van Ness
BREENS, Mrs. C. A., 2467 Vallejo.
BRETHERICK, Mrs. H. 649 Ashbury.
BRICE, Mrs. J. J., Hotel Knickerb'kr
BRITTAIN, Mrs. J. N., 1205 Leaven'th
BROWN, Dr. ADELAIDE, 45 16th Ave.
BROWN, Mrs. H. E., 406 Buchanan.
BROWN, Mrs. JAS. D., 1919 Vallejo.
BROWNE, Mrs. R. S., 2312 Devisadero.
BRUCK, Mrs. E. A., 2865 Washington.
BULL, Mrs. ALPHEUS, 3311 Pacific Av.
BURBANK, Mrs. M. F., 721 Post.
BURR, Mrs. E. C., 1722 Vallejo.
BURR, Mrs. C. C., 1426 Filbert.
CAMPBELL, Mrs. J. C., St. Regis Apts
CAMPBELL, Miss RUTH, Redwood City.
CANNEY, Mrs. F. G., 1328 Hyde.
CARMANY, Mrs. R., 1900 Leavenworth.
CARR, Mrs. J. R., 2440 Oregon, Berkly
CARLSON, Mrs. EDW., The Gables.
CARLSON, Miss J. N., 2nd & Natoma.
CASEBOLT, Miss H., 1753 Larkin.
CASTLE, Mrs. G. P., Honolulu.
CASWELL, Mrs. G. W., 1921 Sacram'to
CECIL, Mrs. A. P., 2631 Clay.
CENTER, Mrs. J. D., Berkeley, Cal.
CHALMERS, Mrs. J. C., 1128 Masonic
CHEESEMAN, Mrs. T., 120 Chatanooga.
CHILDS, Mrs. GEO., 260 Fair Oaks.
CLOUGH, Mrs. C. L.,2021 Webster.
CONDREY, Mrs. J. L., 101 Maple.
COLLIER, Mrs. ROBERT, 1019 Vallejo
CORNWALL, Mrs. P. B., Berkeley, Cal.
COLLINS, Mrs. THOS. W., 2524 Union.
CONNICK, Mrs. H. D., 1356 Greenwich.
COOPER, Mrs. M. S., 2418 Washington
COTREL, Mrs. W. B., 3240 Clay.
COWELL, Mrs. E. V., Fairmont Hotel.
COWLEY, Miss F., 1720 Broadway.
COX, Dr. ROSAMOND, 2405 Wash'ton
COX, Miss SARA, 2405 Washington.
CRAWFORD, Mrs. JAMES, 2886 Jackson.
CUNNINGHAM, Mrs. G. L., 2489 Jackson
CURRY, Miss MARGARET, 602 Buch'n
CURTIS, Mrs. H. L., 217 32nd av.
CURTIS, Mrs. J. M., 2518 Union.
CUTTEN, Mrs. N. A., 3400 Sacramento
DAVIS, Mrs. A. M., 2425 College, Bkly
DAVIS, Mrs. A. M., Berkeley.
DAY, Mrs. BENJAMIN, 1325 Hyde.
DEARDORFF, Mrs. A. G., Berkeley.
De BENARDI, Mrs. A. P., Berkeley, Cal.
DELANEY, Mrs. DORA, 2946 Pierce
DENMAN, Mrs. JAMES, 3808 Clay.
DENNISTON, Mrs. ED. G., 3554 21st.
DERNHAM, Mrs. A., 2518 Jackson.
DERNHAM, Mrs. HENRY, St. Francis
DEVLIN, Mrs. F. J., Union and Scott.
DISERENS, Miss IDA, 2017 Howard.
DOBLE, Mrs. W. A., 2611 Broadway.
DOHRMANN, Mrs. A. B. C., 3857 Clay.
DRUMMOND, Mrs. M., Woodworth Apts.
DUNCOMBE, Mrs. W. S., 2826 Sacram'to.
DUTARD, Mrs. H., Bellevue Hotel.
EASTON, Miss E. B., 2117 Califorina.
EASTMAN, Mrs. H. M., 221 Tremont.
EDWARDS, Miss A., 2504 Dana, Berkly
EICKHOFF, Mrs. HENRY, 1650 Lake.
EISNER, Mrs. MILTON, Granada Hotel.
ERSKINE, Mrs. W. W., Berkeley.
ESBERG, Mrs. ALFRED, 3410 Wash'n
EELLS, Mrs. A. G., Laverne, Marin Co.
ELLIS, Mrs. MARK Mare Island.
FALKENAU, Mrs. LOUIS, Alameda, Cal.
FENN, Mrs. R. W., 123 6th Av.
FERGUSON, Miss IRENE, 2700 Broad'y
FIELD, Mrs. HAMPTONS, 2131 Lyon.
FOREMAN, Miss JESSIE, 591 2nd Av.
FRANK, Mrs. M. A., Keystone Apts.
FRANK, Mrs. NATHAN H., 1827 Vallejo
FRAZER, Mrs. CATHERYN, 2495 St'nr
FREDERICK, Mrs. M. W., 1426 Wash-
FRENCH, Miss I. B., 1520 California.
FRIESLEBEN, Mrs. D. N., 2226 Wash'n
FRIELE, Mrs. D., Jefferson Hotel.
FULLER, Mrs. W., 877 47th, Oakland.
GABBS, Mrs. M. F., 307 Spruce.
GERBERDING, Mrs. A., 2376 Pac. av.
GOLSTEIN, Miss L., 3256 Washington.
GOODLOE, Mrs. P. S., 2389 Filbert.
GORMLEY, Mrs. G., 128 Edgewood av.
GRAY, Mrs. W. J., 2417 Pacific Ave.
GREEN, Mrs. A. W., Berkeley.
GREY, Mrs. W. J., 2417 Pacific Av.
GRUNSKY, Miss K. L., 2574 Union.
HAAS, Mrs. H., 2240 Clinton, Alameda
HALLIDIE, Mrs. A. S., Berkeley, Cal.
HALSTED, Mrs. W. A., 715 Scott.
HAMILTON, Mrs. E. R., Bellevue Hotel
HAMMOND, Mrs. JOHN A., 251 W. Clay.
HAMMOND, Mrs. W. A., 70 Piedmont
HANKS, Mrs. A. A., 2563 Washington.
HARRIS, Mrs. Dr. S. C., 1459 Franklin
HART, Mrs. A. L., 710 Ellis.
HANSON, Mrs. GEO. F., 555 Fillmore.
HAS BRUCK, Mrs. J., 3234 Walnut.
HENDERSON, Mrs. M. S., 1078 Jackson.
HERTZ, Mrs. LOUIS, Bristol Hotel.
HENKENIUS, Mrs. J. C., Alameda.
HILLS, Mrs. R. W., 2201 Broderick.
HILP, Mrs. HENRY, 332 Spruce.
HINDFS, Mrs. S. G., 2519 Broadway.
HITCHCOCK, Miss H. 1010 Powell.
HOLMES, Mrs. J. H., Berkeley, Cal.
HOOD, Mrs. WM., 1400 Washington.
HOOPER, Mrs. G. W., 2718 California.
HOUGHTON, Mrs. R. E., Hotel Stewart.
HOUSEWORTH, Mrs. H., 2672 Filbert.
HOYT, Mrs. J. W., 2626 Steiner.
HOVEY, Mrs. W. F., 2715 Sacramento.
HORNICK, Mrs. C. W., 2470 Broadway.
HUGHES, Mrs. GEO. R., 2112 Pine.
HUTCHINSON, Mrs. C. F., 153 6th Av.
HUTCHINSON, Miss E., 706 Broderick.
HUTCHINSON, Miss KATE, 2207 Scott.
JACKSON, Mrs. BYRON, 2016 Vallejo.
JACOBS, Miss NELLIE, 3116 Clay.
JEWELL, Miss MATTIE, St. Sauveur.

JUDIS, Miss A., Shattuck Hotel, Berkeley.
JUDSON, Mrs. E., 3398 Washington.
KELLOGG, Mrs. B. B., 255 10th Ave.
KEITH, Mrs. B. R., Bellevue Hotel.
KELLAM, Mrs. F. B., 3203 Pacific Av.
[illegible], Mrs. S. G., 2864 Vallejo.
KEYSTON, Mrs. W. D., 2647 Pine.
KILGARIF, Mrs. JOHN M., 3798 Clay.
KIMBER, Miss LAURA, Palo Alto.
KINCAID, Miss BELLE, 1222 Waller.
KIRKLAND, Mrs. J. B., Napa, Cal.
KNAPP, Mrs. WM., 2419 Woolsey, Berk
KREBS, Mrs. HENRY, Jr., Kohl Bldg.
LALLY, Mrs. H. T., 1816 Pacific av.
LEAKE, Mrs. W. S., Ross, Marin Co., Cal.
LELAND, Mrs. Wm., 1329 Walnut.
LEE, Mrs. L. E., 2744 Steiner.
LEICK, Miss ELISE, 2314 Clay.
LELAND, Mrs. WM., 1329 Walnut, Bky
LENT, Mrs. GEO., 2229 Washington.
LEONARD, Mrs. A. L., 2325 Pacific av.
LEVY, Miss R., Baltimore Hotel.
LEWIS, Mrs. J. C., 548 Ashbury.
LIBBY, Mrs. DORVILLE, 1720 Broad'y
LINDLEY, Mrs. C. H., 2015 Pacific av.
LINZEE, Mrs. C. E., Jefferson Hotel.
LISSON, Mrs. G. A., 680 Olive av.
LOW, Mrs. J. O., 2018 Baker.
LOWENBERG, Mrs. I. 2196 Jackson.
LUCAS, Mrs. A. E., 1000 Masonic Av.
LUCHSINGER, Mrs. G. H., 3320 Wash'n
LYNCH, Mrs. J. K., 1236 Sherman, Ala-
LYSER, Mrs. ALBERT, 534 4th Av.
MACCORD, Miss L., 1278 Ashbury.
MAGEE, Mrs. E., De Los, 866 Green.
MAGUIRE, Mrs. P. J., Jefferson.
MANN, Mrs. C. H., 2190 Vallejo.
MARGO, Mrs. J. A., 2409 Pacific Av.
MARK, Mrs. CECIL, 318 Frederick.
MARSHALL, Mrs. J., Southmayde Apts.
MARTIN, Mrs. GEO. H., Fairmont Hotel.
MARVIN, Mrs. J. LE P., 1230 Geary
MELENDY, Mrs. H. B., 120 Chatanooga.
MERZBACH, Mrs. FELIX, 3005 Jackson.
METCALFE, Mrs. JOHN, 18 Sixth av.
MICHAELS, Mrs. C. F., 2510 Fillmore.
MILLBERRY, Mrs. GUY S., 1043 Clay.
MILLER, Miss MARY A., "The Gables."
MILLS, Mrs. E., Alta Casa Apts.
MILLS, Mrs. W. O., 1263 Pine.
MOONEY, Mrs. S. V., 2010 Broadway.
MOORE, Mrs. LEWIS, 68 Post.
MORAN, Mrs. NATHAN, 2905 Clay.
MORRILL, Mrs. H. C., 42 Jordan Av.
MORSE, Miss N. A., 991 Valencia.
MIREFEW, Mrs. THOS., 1765 Pine.
MORRISON, Mrs. A. F., 2022 California
MOTT, Mrs. ERNEST J., 2806 Vallejo.
MOULTON, Miss E. M., 71 S. Broderick.
McCLURE, Miss M., 1316 Dolores.
McCRACKEN, Mrs. A., 2203 Scott.
McELROY, Miss J., 3328 Washington.
McDONALD, Miss B. H., 1001 Pine.
McCLURE, Mrs. E. L., 2932 Clay.
McCRASSON, Mrs. J. T., 1235 Leavenw'th.
McGAW, Mrs. JOHN, 1010 Green.
McGEE, Mrs. WM., 132 Jordan av.
MUSTO, Miss FLORENCE, 2848 Scott
MUSTO, Miss LAURA, 2848 Scott.
NORRIS, Mrs. L. A., 1123 Green.
O'NEIL, Mrs. M., 419 Ashbury.
ORR, Mrs. J. W., 2420 Gough.
OSBORNE, Mrs. W. S., Philadelphia, Pa.
OSGOOD, Mrs. C. P., 2225 Gough.
OUGH, Mrs. J. M., St. Mark Hotel.
OULTON, Mrs. GEO., Majestic.
PADDOCK, Mrs. C. J., 1728 Geary.
PALMER, Mrs. P. A., 1125 Green.
PARKER, Mrs. FRED C., Granada Hotel.
PAULSON, Mrs. B. W., 1833 Buchanan.
PAYNE, Mrs. F. H., 1931 Home, Berkeley.
PEART, Mrs. S., Leavenworth and Green.
PEDLER, Miss HAZEL, Victoria Hotel.
PELTIER, Mrs. JOS., 2211 Scott.
PETTIT, Mrs. E. L., 901 Bush St.
PERKINS, Mrs. S. H., 319 Cherry.
PFINGST, Mrs. F., Fairmont Hotel.
PIERCE, Mrs. IRA, 1730 Jackson.
PINDER, Mrs. J. W., 1304 Franklin.
PISCHEL, Mrs. K., 1817 California.
PLUMMER, Mrs. W. P., 2841 Devisadero
POND, Mrs. E. B., Colonial Apts.
PRATT, Mrs. J. J., 3850 Pt. Lobos.
PRATT, Miss KATHER'e, 711 Duboce.
PRATT, Mrs. R. H., 2238 Vallejo.
PRIBER, Mrs. E. C., 79 Scott.
RAIGUEL, Mrs. W. O., 641 O'Farrell.
RANSOME, Mrs. ELISHA, 3245 Wash'n
READ, Mrs. W. T., 5300 Genoa, Oakland.
REEF, Mrs. J. S., 2815 Channing, Berke-
RHRODES, Mrs. C. D., 326 Webster.
RIGDON, Mrs. WALTER, Lindo Apts.
ROLKER, Mrs. E. X., Berkshire Apts.
ROSENHEIM, Mrs. SAMUEL, 555 Baker
ROSS, Mrs. WM., 3024 Clay.
RUSSELL, Mrs. H., The Bulletin.
SALZ, Mrs. ED., Key Route Inn, Oakl'd.
SAMSON, Mrs. RUDOLPH, 2518 Jacks'n
SAVERCOOL, Mrs. E. M., Chesmore Ap
SCHLOSS, Mrs. SIG., 1809 California.
SCOTT, Mrs. A. W. Jr., 305 Buchanan.
SCOTT, Mrs. IRVING Jr., Berkeley, Cal.
SCOTT, Mrs. HENRY, 1669 Hyde.
SCOTT, Mrs. JOHN T., Burlingame.
SELFRIDGE, Mrs. F. C., Berkeley.
SEMPLE, Miss TESSA, 1314 Page.
SHAW, Miss P. E., 2110 Devisadero.
SHRAFF, Mrs. ELIZABETH, 1653 H'ght
SISSON, Mrs. G. A., 868 44th, Oakland.
SIMPSON, Mrs. E. S., 711 Duboce.
SIMS, Mrs. J. C., 1001 Pine.
SINCLAIR, Mrs. N., 1362 Leavenworth.
SINSHEIMER, Miss M., San Luis Ob'o
SMITH, Miss C. LOUISA, 2501 Steiner.
SMITH, Mrs. J. LOWELL, 908 Taylor.
SMITH, Mrs. LOUISE H., Berkeley.
SNODGRASS, Mrs. L., 2153 Pacific.
SOMERS, Mrs. FRANK A., 3636 Clay.
SOUTHACK, Mrs. F. L., 1915 Pierce.
SPENCER, Mrs. GEO W., Berkeley.
SPICKER, Mrs. J. J., Hotel Fairmont
SPONOGLE, Mrs. F. M., 2531 Filbert.
STADTMULLER, Miss H., 819 Eddy.
STADTMULLER, Mrs. H. D., 819 Eddy
STEED, Mrs. GEO. F., 1650 California.
STEWART, Miss C., 1641 Larkin.
ST. GOAR, Mrs. HENRY, 2025 Calif'ia
STOCKLEY, Mrs. L. A., 2618 Webster.
STOLZ, Mrs. F. L., 3850 Jackson.
STONE, Mrs. F. P., 1030 Dolores.
STRACHAN, Mrs. G., 3814 Sacramento.
SUMNER, Mrs. FRANK W., San Mateo.
SUSSMAN, Mrs. SAMUEL, 1819 Octavia.
SWEIGERT, Mrs. J., 2216 Clay.
SWEITSER, Mrs. L. F., St. Dominic Apts.
TALCOTT, Miss ELEANOR, 1828 O'F'rll
TAYLOR, Mrs. O. N., 2148 Steiner.
TAUSSIG, Miss J., 3866 Clay.
THANE, Mrs. A. F., Hotel Victoria.
TITTLE, Mrs. H. S., 1320 Octavia.
TOWLE, Mrs. GEO., 2500 Broadway.
TOY, Mrs. GEORGE D., Manx Hotel.
TRYON, Mrs. E. H., 1922 Sacramento.
TURNER, Mrs. A. H., 2130 Vallejo.
TURNER, Mrs. G. H., 3712 Jackson.
UMBSEN, Mrs. IDA K., 2489 Jackson.
UMBSEN, Mrs. H. F., Somerset Apts.
USTICH, Mrs. ELIZABETH, Berkeley.
VAN PELT, Miss ALICE, 550 Sutter.
VAUGHN, Mrs. F. W., 2314 Clay.
WADE, Miss EMILY [illegible], 81 Parker Av.
WADE, Miss NETTIE, [illegible] 81 Parker Av.
WEICK, Miss LOUISE, c|o The Examiner.
WALKER, Mrs. M. 108 Cherry
WATERS, Mrs. R. J., 2011 Buchanan.
WHEELER, Mrs. W. R., 1901 Pacific Av.
WEIL, Mrs. CONRAD, 2125 Bush.
WEINSTOCK, Mrs. H., 19 Presidio Ter.
WENZELBERGER, Mrs. A., 2960 Steiner.
WHEELER, Mrs. C. S., 3700 Washingt'n
WHIPPLE, Mrs. H. L., Berkeley Inn,
WHIRLOW, Mrs. H. F., 1418 Larkin.
WHITE, Mrs. ROBT., Fairmont Hotel.
WHITE, Mrs. THOS., 1644 49th Av.
WICKSTROM, Mrs. L., 1902 Green.
WILD, Miss ANNIE, c|o The Chronicle.
WITLER, Mrs. T. M., Berkeley Inn, B'kly.
WILLIAMS, Mrs. C. H., 41 5th av.
WILLIAMSON, Mrs. W. L. Jefferson Ho
WILLIS, Mrs. W., 710 9th av.
WINN, Mrs. ALMA, 1743 Larkin.
WITHAM, Mrs. W. L., 2357 Union.
WOOD, Miss H., 3749 Piedmont, Oakland.
WORMSER, Miss JULIUS, 419 Cherry.
WRIGHT, Miss A., 2604 Pacific.
WRIGHT, Mrs. E. C., 2234 Howard, Okd
WRIGHT, Mrs. F. M., 2842 Buchanan.
YOUNG, Mrs. J. P., 81 Commonwealth Av.
YOUNG, Mrs. JAMES, 1617 Lyon.
YOUNG, Mrs. W. W., Hotel Granada.

Forum Club

San Francisco District. Organized November 27, 1895. Meets every first and third Wednesdays, "Topic Days"; also second and fourth Wednesdays, regular lecture days, at Club Rooms, 220 Post St., San Francisco.

OFFICERS.

Mrs. E. G. DENNISTON, 3454 21st.....President
Mrs. FRANK FREDERICKS, Bellevue Hotel .....First Vice-President
Mrs. CHAS. H. MANN, Webster and Vallejo .....Second Vice-President
MRS. GEORGE SPAULDING, Alameda.....Third Vice President
Mrs. JAMES CAMPBELL, Granada Hotel .....Recording Secretary
Mrs. ROBERT WALLACE, 69 Fair Oaks.....Corresponding Secretary
MRS. CHAS. F. HUTCHINSON, 482 Sixteenth Ave.....Treasurer

DIRECTORS.

MRS. WM. HOLLIS, 758 Tenth, Oakland..... Director
Mrs. H. B. HUNT, Washington & Laurel.
Mrs. D. C. HEGER, 2428 Jackson.
Mrs. GEO. R. SNEATH, San Bruno, Cal.
Mrs. WM. HOLLIS, 86 Palm Av.
Mrs. G. O. HOADLEY, 118 Commonwealth
Miss J. McFARLAND, 3397 Clay.

MEMBERS.

ABBOTT, Mrs. F. H., 69 Vicksburg.
ADAMS, Mrs. J. C., Adams Park, Oakland.
ARNOLD, MRS. E. H., Alta, Cal.
AYER, MISS M., The Mission, Bkley.
BAKER, Mrs. FRANCIS, 52 Jordan Av.
BAUER, Miss IVY, San Mateo, Cal.
BAUM, Mrs. R. W., Jayne & Lee Sts., Oakland.
BAZET, Mrs. LOUIS, 2490 Filbert.
BERMINGHAM, Mrs. JOHN, 2730 Broderick St.
BERRYMAN, Mrs. H. B., Hotel Yorke.
BICKEL, Mrs. H. T., Normandie Hotel.
BLAKE, MRS. C. E., Hotel Yorks.
BLATCHLEY, Mrs. H., 1001 Pine.
BOOTH, Mrs. A. P., 3460 Clay.
BRANN, Mrs. L. G., 59 Cumberland.
BRIGGS, Mrs. CLARENCE F., Hotel Granada.
BOYSON, Mrs. J. H., 3346 21st.
BRAVERMAN, Mrs. S. L., 3577 Jackson
BRITTAIN, Mrs. FRANK, 54 5th Av.
BROWN, Mrs. W. H., Placerville, Cal.
CACHOT, MRS., Bellevue Hotel.
CAMBLEIN, Mrs. D. A., 2210 S. Jose Av., Alameda.
CAMPBELL, Mrs. JAS., Granada Hotel.
CAPWELL, Mrs. H. C., Piedmont Heights, Oakland.
CARRICK, Mrs. J. R., Bellevue Hotel.
CARSON, Mrs. J. B., 1955 Geary.
CASWELL, Mrs. GEO., 1921 Sacram'to.
CLARK, Mrs. W. R. P., 982 Hayes.
CLARKE, Mrs. A., 1713 Broderick.
COBURN, Mrs. C. W., 1404 Sacramento.
COOK, Mrs. P., Rio Vista, Cal.
CRUM, Mrs. GEO., 3637 Clay.
CURTISS, Mrs. GILBERT L., 310 E. 17th, Oakland.
DAVIS, Mrs. D. G., 1137 Taylor.
DE CORA, Mrs. A. C., Victoria Hotel.
DENNISTON, Mrs. E. G., 3454 21st.
DORN, Mrs. N. A., 1802 Pacific Av.
DOW, Mrs. GEO., Hotel Fairmont.
DOYLE, Mrs. J. J., 1542 McAllister.
DYER, Mrs. W. J., Kentfield, Cal.
EASTERBROOK, Mrs. D. E., Hotel Metropole, Oakland.
EDWARDS, Mrs. L. B., 317 Lyon.
ELLIOTT, Miss LOUISE, 2146 Sutter.
ESCOLLE, Miss A. E., 3165 Washington.
ESCOLLE, Miss H., 1030 Schrader.
EVANS, Mrs. C. H., Belvedere, Cal.
EVANS, Mrs. WILLARD, 2419 Washington.
FEUSIER, Miss J., 1027 Green.
FIRTH, Mrs. J. K., 3473 Washington.
FLOOD, Mrs. IDA L., 677 Ellis.
FOLGER, Mrs. S. B., 1633 Larkin.
FORD, Mrs. T. L., cor. Clay and Maple.
FOSTER, Mrs. LYMAN D., 1335 Masonic
FREDERICKS, Mrs. F. F., Bellevue Hotel
FREDRICKS, Mrs. GEO., 752 Telegraph, Oakland.
FREESE, Mrs. A. C., 812 Fell.
FREYGANG, MRS. PAUL, 33 Scott.
GABBS, Mrs. M. F., 307 Spruce.
GAGE, Mrs. L. S., 2314 Hilgarde Av., Berkeley.
GILMORE, Mrs. J. H., 2088 Bush.
GORMLEY, Mrs. G. G., 128 Edgewood Av.
GOODALL, Mrs. CHAS., Pierce and McAllister.
GREEN, Mrs. J. E., 525 Channing Av., Palo Alto.
HALE, Mrs. MARSHAL, 26 Presidio Ter.
HALSTEAD, Mrs. WM., 715 Scott.
HAMMON, Mrs. W. P., 3650 Washington.
HANIFY, Mrs. J. R., Sausalito, Cal.
HART, Mrs. A. L., The Marathon, Ellis & Leavenworth.
HEARST, Mrs. PHOEBE, Pleasanton, Cal.
HEBBARD, Mrs. M. E., 2037 Central Av., Alameda, Cal.
HEGER, Mrs. D. C., 2428 Jackson.
HENDY, Mrs. S. J., 2622 Benvenue Av., Berkeley.
HENDY, Mrs. J. H., 3585 Clay.
HICKMAN, Mrs. N. H., 1767 Page.
HOADLEY, Mrs. G. O., 118 Commenwealth Av.
HODGEN, Mrs. J. D., 3838 Clay.
HOLLIS, MRS. WM., 758 10th, Oakland.
HORNICK, Mrs. C. W., 2470 Broadway.
HOYT, Mrs. JOHN W., Normandie Hotel.
HUNT, Mrs. H. B., Wash'n and Laurel.
HUTCHINSON, MRS. C. F., 482 16th Ave.
JACKS, MRS. H. I., Monterey, Cal.
JACKS, Miss M., Monterey, Cal.
JENNINGS, Mrs. GEO., Menlo Park, Cal.
JONES, MRS. H. I., 228 E. 16th, Oakland.
JORDAN, Mrs. WM., 2384 Pacific Av.
JUDSON, Mrs. CHAS. C., 3636 Clay.
JUDSON, Mrs. E. A., 3398 Washington.
KELLOGG, Mrs. FRED S., 1230 Washington.
KELLY, Mrs. F. S., 2925 Pierce.
KING, Mrs. C. J., 1300 Page.
KING, Mrs. CHAS., 1029 6th Av., Oakl'd.
KINGSTON, Mrs. PAUL, 2244 Vallejo.
LAW, MRS. H., 5 Presidio Terrace.
LAYMANCE, Mrs. M. J., 980 Fifth Av., Oakland.
LIEBOLD, Mrs. J. G., 2101 Van Ness.
LITCHFIELD, Mrs. J. M., 1050 Page.
LOVELAND, Mrs. H. D., Hotel Granada.
LOVEGROVE, Mrs. W., 1698 McAl'ster.
LUCKE, Mrs. MARIE E., 3165 Wash'n.
MANN, Mrs. CHAS. H., Webster and Vallejo.
MARTEL, Mrs. J. L., 2613 Buchanan.
MARTIN, Mrs. ANNIE, 1339 Waller.
MARTIN, Mrs. A. J., 1657 Hayes.
MARTIN, Mrs. J. B., 1357 Page.
MARSHUTZ, Mrs. C. L., Hotel Granada
MARTIN, Mrs. JOSEPH, 2514 Fillmore.
MAUZY, Mrs. BYRON, 120 Euclid Av.
MANN, Mrs. H. R., 1822 Sacramento.
McFARLAND, Miss J., 3397 Clay.
MIHAN, Miss K. M., 2012 Jackson.
MAY, Mrs. MARGARET, 1680 Fell.
McNEAR, Mrs. E. B., McNear's Landing, Marin Co.
MILLER, Mrs. W. S., Fairmont Hotel.
MILLS, Mrs. C. T., Mills College.

FORUM CLUB (San Francisco).

MILLS, Mrs. E., Alta Casa Apts.
MOORE, Mrs. GEO., 2331 Filbert.
MORFEEW, Mrs. THOS., 1765 Pine.
NEWELL, Mrs. HORACE, 1286 3rd Av., Sunset.
NEWHALL, Mrs. C. C., 1915 Sacra'to.
O'BRIEN, Mrs. T. J., 1536 McAllister.
ORELLA, Mrs. F., 2925 Pierce.
OUGH, Mrs. J. M., Hotel St. Mark, Oakl'd
PAYNE, MRS. F. H., Berkeley, Cal.
SLAVEN, MRS. JOHN W., 1611 Franklin.
PAYNE, Mrs. REDMOND, Mt. View.
PAYOT, Mrs. HENRY, 968 Ellis.
PENDLETON, Mrs. M. E., cor. Hayes and Ashbury.
PHELPS, Mrs. T. G., San Carlos, Cal.
PRIOR, MRS. J. K. JR., 2901 Pacific Ave.
RAGAN, Mrs. D. F., 1299 Haight.
REDDIN, Mrs. ELEANOR, 3236 Clay.
REGENSBURGER, Mrs. M., 3342 Clay.
ROLPH, MRS., JAMES, JR., 288 San Jose
ROSE, Mrs. F. N., 2020 Fell.
ROWLEY, MRS. B. M., 460 Montgomery.
SABIN, Mrs. J. L., Mt. View, Cal.
SAMUELS, Mrs. F. S., 237 Perry, Oakland.
SCHEMP, Mrs. J. F., 715 Cole.
SCHROEDER, Mrs. J. B., 1960 Baker.
SCHROTH, Miss M. A., Charlemagne Apts., Geary, near Polk.
SCHNACKENBURG, Mrs. F. F., 966 18th, Oakland, Cal.
SCOTT, Mrs. A. W., Jr., 305 Buchanan.
SCOTT, Mrs. A. W., Fairmont Hotel.
SCOTT, Mrs. J. H., 1669 Hyde.
SCOTT, Mrs. JOHN T., Burlingame, Cal.
SHADBURN, Mrs. G. D., 904 Devisad'o
SINCLAIR, Mrs. N., 1362 Leavenworth.
SISSON, Mrs. W. J., 2126 Vallejo.
SNEATH, Mrs. G. R., San Bruno.
SNEDAKER, Mrs. W. H., Granada Hotel.
SPAULDING, Mrs. G., 920 Grand St., Alameda.
STEALEY, Mis IDA M., 2822 Van Ness
STREET, MRS. F. W., 280 Euclid Ave., Oakland.
STRICKLAND, Mrs. S., 2413 Fillmore.
SWEENEY, Mrs. M. J., 1334 Arch, Berkeley, Cal.
SWIEGERT, Mrs. J., 111 Presidio Av.
TAYLOR, Mrs. GEO., Granada Hotel.
TAYLOR, Mrs. THOS. G., 1911 Pine.
TAYLOR, Mrs. ROBT. L., 26 Broderick.
TONNINGSEN, Mrs. J., St. Francis Hotel.
TREADWELL, Mrs. J. W., Jefferson Hotel.
TRYON, Mrs. E. H., 1922 Sacramento.
VERCOE, Mrs. H. B., care of Club.
WALLACE, Mrs. ROBT., 69 Fair Oaks.
WARD, Mrs. CHAS. H., 2335 Hyde.
WARNER, MRS. E. R., 1696 McAllister.
WEAVER, Mrs. C. N., 2444 Jackson.
WEBBER, Mrs. OSCAR TRAU, 2116 Jefferson.
WEBSTER, Miss SADIE, 1124 Morton, Alameda.
WELSH, Mrs. H. S., 1617 Jackson.
WETMORE, Mrs. C. J., 814 10th, Oakl'd
WHEATON, Mrs. M. A., 1911 Baker.
WHITE, Mrs. ROBERT, 1386 Masonic Av.
WHITLEY, Mrs. H. A., 3665 Washington.
WHITNEY, Mrs. F. L., Pacific Grove.
WIBORN, Mrs. J. A., Hotel Victoria.
WINTERBURN, Mrs. J., 2714 Webster.
WOOD, Mrs. CHAS. M., 75 Vernon, Oakland, Cal.
WRIGHT, MRS. CYRUS, 2321 Van Ness.
WRIGHT, Mrs. F. M., 2842 Buchanan.
ZEILE, Mrs. EDWARD G., 1527 Hopkins, Berkeley.

THE DENMAN SCHOOL CLUB (San Francisco).

This club comprises all women who have ever been affiliated with the Denman School, either as pupils or teachers. The object is the promotion of the welfare of all girls.

Officers and Directors.

Mrs. G. H. IRVING, 902 Taylor. ..... President
Miss JESSIE SMITH, 304 Bartlett .....Vice-Presidents
Mrs. P. DURBROW, 62 5th Av. .....Vice-Presidents
Mrs. HEMENIA M. POLLOCK, 154 27th.....Secretary
Mrs. LEON QUIMBY, 55 7tr Av.....Treasurer

Members.

ALFS, Mrs., 2719 Greenwich.
ALTMARK, Miss B., 1590 California.
BAKER, Mrs. SAMUEL, Colonial Hotel.
BALDWIN, Mrs. G. F., 904 Taylor.
BANNERMAN, Mr. THOMAS, 3432 20th.
BLANCHARD, Mr. M. S., 53 Palm Av.
BROWN, Mrs. DISIREL, 650 Oak.
BURR, Mrs. C. C., 1456 Filbert.
CHILDS, Miss K. B., 1650 California.
COHN, Mrs. JACOB, 670 Page.
CHAPIN, Mrs. E. C., 576 Sanchez.
CONROY, Mrs. JEANNETTE, 3000 Pine.
CLAYES, Mrs. W. I., 1597 Dolores.
CAGHERI, Mrs. VERA, 3319 Clay.
CUMMINGS, Miss G. M., 3653 16th.
CAMERON, Dr. IDA B., 101 W. Clay.
DANIELS, Mrs. S. B., 1737 Green.
D'ARCY, Miss ALICE, 601 Broderick.
DAVIS, Mr. D., 538 Devisadero.
DENMAN, Mr. WILLIAM, 3399 Pacific Av.
DEUTSCH, Miss FANNIE, 2534 Clay.
DOANE, Mrs. T. H., 1383 6th Av.
DOBIE, Mrs. SLOCUMB M., 1918 Jones.
DURBROW, Mrs. PRESSON, 62 5th Av.
DUGAN, Miss 1074 Guerrero.
FINNIE, Mrs. WALTER, Alameda, Cal.
FITZGERALD, Mrs. M. M., 405 Fillmore.
FOUDEN, Mrs. F., Berkeley.
GARLICK, Mrs. J. P., 222 5th Av.
GOLDSMITH, Miss ADA, Baldwin Apts.
GOLDSMITH, Miss B., Baldwin Apts.
HALLETT, Miss MAY F., 58 Central Av.
HAYDEN, Mr. THOS. E., Monadnock Bld.
HAZELTON, Mrs. R., 1059 Fell.
HEALY, Mrs. J. H., 1271 Turk.
HOUSTON, Mrs. M. J., 2224 Clay.
HULEMAN, Mrs. PHIL., 1632 Broderick.
IRVING, Mrs. G. H., 902 Taylor.
KERVAN, Miss IDA, 1406 McAllister.
SHANNON, Miss MAY, 2115 Scott.
KINCAID, Mrs. MARY, 2901 Pacific Av.
LEIGH, Mrs. E. L., 1155 Hayes.
LEO, Mrs. JAMES C., 4031 23d.
LOVE, Mrs. JOSIE, 2007 Devisadero.
MARTIN, Miss L. A., Oakland, Cal.
MAYBORN, Mrs. M. J., Emeryville, Oak.
McDONNELL, Miss MAY, Los Angeles.
McDONNELL, Miss L. A., 2224 Clay.
NOONAN, Mrs. CLARA, San Rafael, Cal.
NORDIN, Mrs. AUGUST, 1858 Fell.
PAYOT, Mr. HENRY, 968 Ellis.
PEW, Mrs. JOHN W., Belvedere, Cal.
PHELAN, Mr. JAMES D., Phelan Bldg.
PLISE, Mrs. WASH'TON. V., 567 5th Av.
POPERT, Miss MARG., 220 Broderick.
RONCOVIERI, Mr. ALFRED, 24.. Vallejo
ROWLAND, Mrs. ALICE E., 3167 Calif.
SMITH, Mrs. EVANS, 116 Frederick.
SMITH, Miss LUCILE, Colonial Hotel.
STADFELDT, Mrs. J., 1316 Leavenworth.
SWEET, Mr. JOHN, Martinez, Cal.
WHELAN, Mr. RICHARD I., 2015 Webs'r.
WISMER, Mrs. E., 2660 Green.
WOOD, Mrs. CAROLINE, 251 Lobos.
WORKMAN, Mrs. K., 1336 Natoma.
YATES, Mrs. ELLEN W., Centerville.
ZELINSKY, Mrs. R., 3137 Pacific Av.

Honorary Members.

Mr. BANNERMAN
Mr. BLANCHARD
Mr. DENMAN
Mr. HAYDEN
Mrs. KINCAID
Mr. PHELAN
Mr. SWETT
Mr. WHELAN

Laurel Hall Club

San Francisco District. Founded by Mrs. L. Manson-Buckmaster. February, 1886. Meets first and third Wednesdays at 1750 Clay St., San Francisco.

OFFICERS.

Mrs. WALLACE R. POND, 1550 Oxford, Berkeley, Cal. ..... President
Mrs. JOHN H. PERINE, 3138 LewistonAv., Berkeley, Cal. First Vice President
Mrs. ANDREW A. BROWN, 10 Presidio Terrace .....Second Vice-President
Miss JESSICA BRIGGS, 1942a Hyde.....Recording Secretary
Mrs. HARRY SCHUELER 1354 Tamalpais Av., Berkeley.....Corresponding Secy.
Mrs. JOHN H. CRABBE, 711 Post.....Business Secretary
Mrs. E. C., PRIBER, 79 Scott..... Treasurer

DIRECTORS.

Mrs. J. S. REEF, 2815 Channing Way, Berkeley, Cal.
Mrs. E. W. ARMSTRONG, Robins Hotel.
Miss EMILIA FRAPOLI, 2636 Vallejo.
Mrs. E. A. BLAISDELL, 3243 Washingt'n

HONORARY MEMBERS.

HEARST, Mrs. PHOEBE A., Pleasanton.
RAMABAI, PUNDITA, India.
ROBERTS, Mrs. DOROTHY K., Paris.

MEMBERS.

AIKIN, Mrs. J. R., 3663 Washington.
ALLEN, Mrs. H. W., 2308 Fulton, Berkeley, Cal.
ARMSTRONG, Mrs. E. W., Robins Hotel.
BACIGALUPI, Miss BEATRICE, 2129 Green.
BARNES, Mrs. P. E., 134 Moss Av., Oakland, Cal.
BARROWS, Mrs. W. H., 407 Mut. Bk. Bldg.
BIRD, Mrs. NELSON J., 1611 Franklin.
BLANCHARD, Mrs. M. F., 53 Palm Av.
BLAISDELL, Mrs. N., 3243 Wash'ton.
BLODGETT, Mrs. E. A., 3245 Washington.
BONNELL, Mrs. EDWIN, 1709 Gough.
BRANDT, Mrs. JACOB, 927 Haight.
BRIGGS, Miss JESSICA, 1942a Hyde.
BROWN, Mrs. A. A., 10 Presidio Ter.
BROWN, Mrs. A. L., St. Francis Hotel.
BUSCH, Miss EVA, 211 Frederick.
CAHILL, Mrs. C. F., 136 Belvedere.
CARMANY, Mrs. R., 1900 Leavenworth.
CARTER, Mrs. GEO. E., 1922 Sacramento.
CHEDA, Mrs. VICTOR, San Rafael, Cal.
COBB, Mrs. WM., 54 Commonwealth
COLE, Mrs. WM., 115 Cole.
COLLINS, Mrs. R. H., San Leandro, Cal.
COLLINS, Mrs. T. W., 34 Davis.
COTREL, Mrs. WM. B., 3240 Clay.
COUTT, Mrs. AMELIA, 2725 Pacific Av.
CRABBE, Mrs. J. H., 711 Post.
DARE, Mrs. JOHN T., 2472 Clay.
DAVIS, Mrs. M. E., 98 E. 14th, Oakland.
DAVIS, Dr. SALLIE J., San Rafael.
DAY, Mrs. T. H., 1012 Devisadero.
DE HAVEN, Mrs. J. J., 1101 Octavia.
DE HAVEN, Miss SADIE, 1101 Octavia.
DESMOND, Miss HELEN, 1209 Shattuck, Berkeley.
DEWING, Mrs. J., 603 9th Av.
DIBBLE, Mrs. HENRY, 2824 Pierce.
DOHRMANN, Mrs. E. E., 150 Central Av.
DONOHOE, Mrs. C. L., Willows, Cal.
EVANS, Mrs. A. B., Berkeley.
FARNHAM, Mrs. JOHN, San Carlos.
FAULL, Mrs. ASHLEY, 2706 Union.
FRANK, Mrs. N. H., 1827 Vallejo.
FRAPOLI, Miss EMILIA, 2636 Vallejo.
FREEMAN, Mrs. A. C., 3301 Washington.
FREEMAN, Mrs. J., Robins Hotel.
FROST, Mrs. FRANK, 1804 Walnut, Alameda.
FROST, Mrs. HORATIO, 437 E. 19th, Oakland, Cal.
GRAY, Mrs. J. S., 1429 7th Av.
GRAY., Mrs. W. J., 2417 Pacific Av.
GRAGG, Mrs. HATTIE S., Monterey.
GUILD, Dr. C. L., 1234 Jones.
HAIGHT, Mrs. GEO. W., 2433 Haste, Berkeley.
HANSON, Mrs. J. F., 555 Fillmore.
HARRIS, Mrs. H. E., 815 B St.
HART, Miss CHRISTINE, 1804 Leavenworth.
HECHTMANN, Mrs. A., Berkeley.
HENDERSON, Mrs. A. D., 15 Moss Av. Oakland.
JEWETT, Miss HELEN, Alvarado, Cal.
JEWETT, Mrs. P. D., Alvarado, Cal.
JOCKERS, Mrs. L., 1715 La Loma, Berkeley, Cal.
JOHNSON, Mrs. M., 10 Parkside Av.
JONES, Mrs. L. F., 2998 Mission.
JOSEPH, Miss E., 1620 Broadway.
JUNGBLUT, Mrs. OTTO A., 833 Fillmore.
KEMP, Mrs. E. H., 1337 Clay.
KEYSTON Mrs. W. D., 2647 Pierce.
KING, Mrs. G. W., 29 Palm Av.
LAWRENCE, Mrs. J., 1034 Vallejo.
LIBBY, Mrs. DORVILLE, 1720 B'dway.
LOWENBERG, Mrs. I., 2196 Jackson.
LUCAS, Mrs. A. E., 1000 Masonic Av.
MARTIN, Mrs. ALEX., 702 10th.
MARTINON, Mrs. JOHN, 2651 Filbert.
MERRILL, Mrs. G. W., 2068 Pine.
MITCHELL, Mrs. F. D., 2848 Garber St., Berkeley.
MORGAN, Miss M., 1942a Hyde.
MORRIS, Mrs. W. B., 814 Waller.
MOSS, Mrs. G. A., 1600 Fell.
MOULTON, Mrs. IRVING, 2199 Devisadero.
MUSTO, Miss MARGARET, 2855 Scott.
McCOMB, Mrs. GEO., 2445 Derby, Bkley.
McLELLAN, Mrs. A. D., 350 Market.
McROSKEY, Mrs. L. H., San Mateo, Cal.
MOUSER, Mrs. C. T., Sacramento, Cal.
O'BRIEN, Miss E., St. Charles Apts.
PALMER, Mrs. P. A., 1125 Green.
PANTER, Mrs. FRANK, Shasta, Cal.
PARNELL, Mrs. W. R., Warren Apts.
PEART, Mrs. S. E., 1097 Green.
PENDLETON, Mrs. M. E., 212 Ashbury.
PERINE, Mrs. J. H., 3138 Lewiston Av., Berkeley.
PETERSON, Mrs. G., 3008 California.
PIERCE, Mrs. J. M., Cloyne Court, Berkeley.
PINKHAM, Mrs. CHAS., 2703 Bush.
PITTS, Mrs. F. W., 117 Cole.
POLLARD, Mrs. THOS. Jr., Ross Valley, Cal.
POND, Mrs. WALLACE R., 1550 Oxford, Berkeley, Cal.
POWER, Mrs. E. B., 1526 Masonic Av.
PRIBER, Mrs. E. C., 79 Scott.
REEF, Mrs. J. S., 2815 Channing Way, Berkeley, Cal.
RICKEY, Mrs. T. B., 4 Encina Place, Berkeley, Cal.
RIESER, Mrs. E., 779 Clayton.
RITSON, Mrs. E. L., 79 El Camino Real.
ROSS, Mrs. GEO. C., Belmont, Cal.
SADLER, Mrs. H. J., 966 18th, Oakland.
SCHNACKENBERG, Mrs. F., 966 18th, Oakland.
SEXTON, Mrs. H. P., 171 Parnassus Av.
SCHULER, Mrs. HARRY, 1354 Tamalpais Av., Berkeley.
SHAW, Mrs. H. B., Yorke Hotel.
SMITH, Mrs. HOLLAND, Yorke Hotel.
SMOOT, Mrs. CALVIN, 3912 18th, Fruitvale.
STADTMULLER, Mrs. F. D., 819 Eddy.
STADTMULLER, Miss HENRIETTA, 819 Eddy.
SUMMERTON, Miss A., 1907 L'venw'th.

LAUREL HALL CLUB (San Francisco).

TAYLOR, Mrs. E. D., 2667 Sacramento.
TERRILL, Mrs. A. W., 484 Twenty-ninth St., Oakland.
THANE, Mrs. A. F., Victoria Hotel.
THOMAS, Mrs. J. B., Berkeley, Cal.
THOMPSON, Mrs. W. G., 2098 Pine.
TIETZEN, Mrs. P. O., Berkeley, Cal.
TOJETTI, Mme. EMILIA, 2848 Scott.
TUCKETT, Miss LOIS, 1246 9th Av.
VAN NORDEN, Mrs. R 1329 Clay.
VOLKMANN, Mrs. GEO., 2307 B'way.
WADMAN, Mrs. L., 1542 California.
WALCOM, Mrs. JACK, 73 Commonwealth
WALKER, Mrs. J. G., 2016 Franklin.
WATERMAN, Dr. HELEN J., 2741 Woolsey, Berkeley, Cal.
WEBB, Mrs. U. S., 1512 Masonic Av.
WENDELL, Mrs. C., 2949 Fillmore.
WENDLING, Mrs. G. X., 996 Haight.
WENZELBURGER, Mrs. A., 2960 Steiner.
WESTLAKE, Mrs. ELMER, 227 16th Av.
WHITE, Miss AMY, 2928 Jackson.
WILDER, Mrs. J. C., McCloud, Siskiyou
WILDER, Mrs. THEO., 2516 Hillegas Av. Berkeley.
WILLITS, Mrs. CHAS. D., 2733 Woolsey, Berkeley.
WILSON, Mrs. C. F., 1547 Larkin.
WILSON, Mrs. G. W., 728 Capital St., Vallejo.
WING, Mrs. RUSSELL, Piedmont.
WOOD, Mrs. H. A., 1940 Hyde.

WIMODAUSIS CLUB (San Francisco).

San Francisco District. Organized 1897. Meets first and third Tuesdays, at San Francisco, Cal.

OFFICERS.

Miss DILLIE A. NORTON, 745 Cole..... President
Mrs. W. L. GROWALL, Menlo Park.....Vice-President
Mrs. JOHN H. FULLER, 683 Third Av.....Secretary and Treasurer

MEMBERS.

ALBRO, Mrs. J. P., 2302 Clay.
BASSFORD, Mrs. B. E., Keystone Apts.
CANNEY, Mrs. F. G., 1328 Hyde.
CARPENTER, Mrs. F. B., 3966 Wash.
CROCKER, Mrs. WM., 955 Oak.
DENNISON, Mrs. W. E., 26 Broderick.
DUKE, Mrs. J. M., 26 Jordan Av.
FIRTH, Mrs. J. K., 3478 Washington.
FULLER, Mrs. JOHN H., 683 Third Av.
FULLER, Mrs. J. B., 779 First Av.
GOLCHER, Mrs. W. J., 1058 Cole.
GROWALL, Mrs. W. L., Menlo.
HALLOWELL, Mrs. G. W., 3966 Wash.
NORTON, Miss DILLIE A., 745 Cole.
NORTHROP, Mrs. C. D., Sausalito, Cal.
PENFIELD, Mrs. A., Sausalito, Cal.
SINCLAIR, Mrs. H. B., 1917 Franklin.
WEINMANN, Mrs. F. P., 1450 Masonic

ASSOCIATE MEMBERS.

BAILEY, Mrs. G. H., 1030 Page.
MERRY, Mrs. J. L., 1018 Union St., Ala-

LIFE MEMBERS.

CRUZAN, Mrs. J. H., Palo Alto.
THAYER, Mrs. F. J., Oakland.

RICHMOND CLUB (San Francisco).

San Francisco District. Meets at Richmond Masonic Temple, First Ave. and Clement St., San Francisco, on second and fourth Tuesday afternoon. Organized September 16, 1908. Federated November, 1909.

OFFICERS

Mrs. J. W. FELT, 466 39th Av..... President
Mrs. I. RUSSELL, 554 42nd Av.....First Vice-President
Mrs. S. M. SMITH, 677 1st Av..... Second Vice-President
Mrs. E. H. O'DONNELL, 400 35th Av..... Secretary

MEMBERS

BUCK, Mrs., 535 7th Av.
BAUM, Mrs. GEO., 1352 Clement.
BAUER, Mrs. J., 1729 Lake.
BADGLEY, Mrs. J., 128 10th Av.
BACON, Mrs. E., 5001 Pt. Lobos Av.
BROWN, Mrs. A. H., 551 32d Av.
BURGESS, Mrs. J. L., 451 34th Av.
CAMPBELL, Mrs. ARCHIE, 527 39th Av.
CRAIG, Mrs. ISABEL, 1759 Post.
DAHL, Mrs. W., 260 6th Av.
ELY, Mrs. E. H., 454 36th Av.
ENGLE, Mrs. H., 41st Av. and Anza
ENGLAND, Mrs. J., 410 45th Av.
FIEDLER, Mrs. S., 580 41st Av.
FITZGERALD, Mrs. J., 435 44th Av.
FISCHER, Mrs. E. F., 2423 Anza.
HASLAN, Mrs. G., 517 33rd Av.
HERMENEZ, Mrs. M., 545 39th Av.
HECHT, Mrs. T. E., 430 35th Av.
KERRIGAN, Mrs. ELLEN, 326 9th Av.
KANE, Mrs. J., 431 44th Av.
LYON, Mrs. W. T., 320 6th Av.
MENZ, Mrs. F., 2016 Sutter.
MONTGOMERY, Mrs. G., 4529 Pt. Lobos
MANGINI, Mrs. J., 325 15th Av.
MACKENZIE, Miss M., 522 46th Av.
NELSON, Mrs. T. O., 247 7th Av.
NORGROVE, Mrs. J., 1512 Pt. Lobos.
O'BRIEN, Mrs. M., 440 35th Av.
POVEY, Mrs. F. J., 436 35th Av.
ROCKWELL, Mrs. C. H., 3319 Clement.
ROBERTS, Mrs. E. F., 437 38th Av.
STRATTON, Mrs. R. L., 3025 Clement.
SMITH, Mrs. S. M., 677 Arguella Blvd.
STROTHER, Mrs. C. H., 562 42d Av.
SCOTT, Mrs. C. E., 531 41st Av.
TEMPLE, Mrs. H. J., 2440 Anza.
TURNEY, Mrs. W. 3319 Clement.
VORRATH, Miss A. 903 Pt. Lobos Av.
VRAGE, Mrs. P., 341 Fourth Av.
WEEMS, Mrs. J. P., 551 37th Av.
WILLIAMSON, Mrs. F. W. 566 29th Av.
WEBBER, Mrs. L. A., 460 35th Av.
WILCOX, Mrs. C. R., 382 31st Av.

SCHOOL WOMAN'S CLUB OF SONOMA COUNTY.

San Francisco District. Organized April, 1909. Federated September 18, 1909. Meets at Santa Rosa, Sonoma county, Cal.

OFFICERS.

Miss MINNIE COULTER, Santa Rosa..... President
Mrs. A. E. Dows, Santa Rosa..... Recording Secretary

MEMBERS.

AYER, CHARLOTTE, Santa Rosa.
BERKA, Mrs. F., Santa Rosa.
BURNS, Mrs. L. A., Santa Rosa.
BUMBAUGH, ETHEL, Santa Rosa.
BUMBAUGH, ALICE C., Santa Rosa.
COVERIN, RUTH G., Santa Rosa.
CHAMBERLAIN, Mrs. ALBERT, Santa Rosa.
DOWS, ANNIE E., Santa Rosa.
FLOYD, LOUISE, Santa Rosa.
GIVEN, MARGARET, Santa Rosa.
HAHMANN, Mrs. H. G., Santa Rosa.
HOYD, LOUISE, Santa Rosa.
MILLS, MINNIE C., Santa Rosa.
MADDOCKS, Mrs. L. A., Santa Rosa.
McREYMOLDS, AMANDA H., Santa Rosa.
NELLIGAN, MARY, Santa Rosa.
PALMER, LUCY A., Santa Rosa.
RAWLINS, Miss, Santa Rosa.
SMITH, JESSIE, Santa Rosa.
STEWART, MARY A., Santa Rosa.
SYMONDS, Mrs. EVA, Santa Rosa.
TUOMEY, HONORIA, Santa Rosa.
WISEMAN, A. C., Santa Rosa.
WYMONE, M. A., Santa Rosa.
WYLIE, ETHEL E., Santa Rosa.
TRASY, Miss E., Santa Rosa.

Papyrus Club

San Francisco District. Organized March 19, 1902. Meets 1st, 2nd, 3rd and 4th Wed. at Club Rooms, 120 Sutter St., San Francisco.

OFFICERS.

Mrs. ROBERT CHRISTIE, 1060 Cole St. ..... President

Mrs. THOS. H. DEMPSEY, 125 Cole ..... First Vice-President

Mrs. NELSON F. REMINGTON, 1434 Washington ..... Second Vice-President

Mrs. CELINE STRAUS, 1454 Leavenworth ..... Recording Secretary

Mrs. KATHLEEN BYRNE, Berkeley ..... Corresponding Secretary

Mrs. JOS. M. ETIENNE, 1900 Fell ..... Financial Secretary

Mrs. PROSPER REITER, 2929 Fillmore ..... Treasurer

DIRECTORS.

Mrs. R. E. REVALK.
Dr. ROSAMOND L. COX
Mrs. E. H. COLEMAN.
Mrs. W. B. WEBSTER.
Mrs. EFFIE TUNISON.

HONORARY MEMBERS.

ROMA, Mme. CARO, New York City.
JAULUS, B., Portola Cafe.
FERGUSON, Mrs. LAURA, 2027 Vallejo.
RAUHUT, OTTO, 359 Arguello Boul.
REITER, PROSPER, 2929 Fillmore.
REGENSBURGER, ARTHUR, 1430 Sac'to
FOLSOM, Mrs. E. H., 2916 Sacramento.

MEMBERS.

BARTHELS, Mrs. A., 3118 Clay.
BARTLETT, Mrs. W. B., 1040 Leavenworth.
BLANCHE, Mrs. N., 45 E. Park Av.
BYRNE, Mrs. KATHLEEN, Berkeley.
CALLAHAN, Miss H., 1106 Devisadero.
CHINN, Mrs. F. C., Sacramento, Cal.
CHRISTIE, Mrs. ROBT., 1060 Cole.
COCHRAN, Mrs. W. B., 1309 Hyde.
COLEMAN, Mrs. E. H., The Jefferson.
CORNWALL, Mrs. A., Haywards.
COX, Dr. ROSAMOND, 2405 Wash'gton.
COX, Miss SARAH, 2405 Washington.
CROWLEY, Mrs. F. J., 1403 Willard.
DEMPSEY, Mrs. THOS. H., 125 Cole.
DYER, Mrs. E. J., Oakland, Cal.
ETIENNE, Mrs. J. M., 1900 Fell.
FLOODBERG, Mrs. C., Los Altos, Cal.
FUNGE, Mrs. M. W., 442 Lyon.
HERZOG, Mrs. J., 1468 49th Av.
HEUNISH, Mrs. ADAM, 1742 Fell.
HEYNEMANN, Mrs. M., Belvedere, Cal.
HILBORN, Mrs. L. A., Sausalito, Cal.
HILDEBRECHT, Mrs. L., Belmont, Cal.
HINKLE, Mrs. J., Sacramento, Cal.
HYDE, Mrs. H. C., 71 Parnassus Av.
JOHN, Mrs. WM., 1015 Gough.
KEMP, Miss MADGE, Sausalito, Cal.
LEIGH, Mrs. ERNEST A., 1133 Hayes.
LITTLE, Mrs. WM., 122 Chattanooga.
LUNGSTEDT, Mrs. THEO., 61 Powell.
LUTKEY, Mrs. CHAS., Oakland, Cal.
MENTOR, Mrs. MARC. L., 966 Grant Av
McGILL, Mrs. A. B., 15 6th Av.
MILLER, Miss A., 40 Collingwood.
MOLERA, Mrs. JOSEPH R., 1430 Hyde
NELSON, Mrs. FERNANDO, 30 Presidio
NELSON, Mrs. W. A., 696 2d Av.
NEWMAN, Mrs. GEO., 898 Fell.
NOLAN, Mrs. J. C., 1116 Fulton.
PISTOLESI, Mrs. LOUIS, Sausalito.
REED, Miss M., Sausalito.
RIESER, Mrs. E. O., 779 Clayton.
REITER, Mrs. P., 2929 Fillmore.
REVALK, Mrs. R. EMILE, 3827 California.
SOLOMON, Mrs. M., Mattabelle Apts.
STRAUSS, Mrs. C., 1454 Leavenworth.
THOMPSON, Mrs. M. S., Granada Hotel.
WILKIE, Mrs. WALTER, 499 Belvedere.
WOLTGE, Mrs. H. G., Cadillac Hotel.

THE SAN FRANCISCO WOMAN'S CLUB

San Francisco District. Organized November, 1908. Meets last Wednesday at homes of members.

OFFICERS.

Mrs. WILMOT HOFFMAN, 246 Bosworth St. ..... President

Mrs. EDWARD LEHENING, 3008 Webster St. ..... Vice-President

Mrs. MABLE E. CLARE, 431 Alamana Av. ..... Secretary

Mrs. ROSE HAIN, 1018 Bosworth St. ..... Treasurer

MEMBERS.

AVERION, Mrs., 340 Surry.
CLUICLAUS, Mrs. J., 271 Church St.
CLUICLAUS, Miss F 271 Church St.
MacDONALD, Mrs., 8 Bosworth St.
DOYLE, Mrs., 126 Sanchez St.
HAVENS, Mrs., 800 Bosworth St.
KELLY, Mrs., 790 Bosworth St.
LURCH, Mrs., 379 Church St.
MAHARA, Mrs., 1000 Bosworth St.
MORAN, Mrs. F., 908 Bosworth St.
PASQUALNIA, Mrs., 120 Lyle St.
PATTEN, Mrs., 864 Glen Av.
PRUTHER, Mrs. T. Sr., 1006 Bosworth
PRUTHER, Mrs. T., Jr., 412 Hoffman Av.
ROJO, Mrs., 26 Concord St.
STINER, Mrs., 415 Edna St.

Cap and Bells Club

Founded March 21, 1904. Meets first and **3rd Thursday at 1310 Franklin St.**

OFFICERS.

Mrs. D. E. F. EASTON, 900 Haight.....ht..... President
Mrs. MARTHA E. HEBBARD, 1426 Sacramento ..... First Vice-President
Mrs. LYMAN DICKERMAN FOSTER, 1335 Masonic Av. ....Second Vice-President
Miss KATE VAN DUZER, 852 Guerrero.....Recording Secretary
Miss ELISABETH TAFT, 1133 Taylor... .....Corresponding Secretary
Mrs. W. GALE ADAMS, 1911 Baker..... ..... Treasurer

DIRECTORS

Mrs. EMILIE J. PARENT, 938 Stanyan. Mrs. F. W. CROUDACE, 1863 Vallejo.
Mrs. WILL D. SHEA, Menlo Park. Mrs. F. G. PAIGE, Oakland, Cal.
Mrs. FRANK D. MONCKTON, 50 Arguello Boul.

MEMBERS.

ADAMS, Mrs. W. G., 1911 Baker.
ALFERITZ, Mrs. G. C., San Rafael.
ALFERITZ, Mrs. HENRY, 4229 Terrace Av., Oakland.
APPLE, Mrs. BENJAMIN, 648 Waller St.
ATKINSON, Mrs. EDMUND M., 633 A St.
AUSTIN, Mrs. M. O., 1220 Masonic.
BAEHR, Mrs. HARRY, 2919 Fillmore.
BAKER, Mrs. CLARENCE CLARKE, Hotel Robins.
BARBAGELATA, Miss LOU, 3833 Telegraph Av., Oakland.
BARKER, Miss ALICE, 2814 Pierce.
BARKER, Miss HELEN, 2814 Pierce St.
BARNHART, Mrs. GLENN C., Oakland.
BARTLETT, Mrs. U. GRANT, 2 3rd Av.
BASKLEN, Mrs. F., 43 Woodland Av.
BELVEL, Mrs. GEO., 920 Ashbury.
BERMINGHAM, Mrs. JOHN, 2730 Broder.
BLANCKENBURG, Mrs. E. 3675 Jackson.
BOCH, Miss ERNESTINE, 1803 Laguna.
BREDHOFF, Mrs. CHAS. M., 15 W. Clay.
BROWN, Mrs. HOMER P., Menlo Park.
BULGER, Mrs. JOHN K., 2124 Broderick.
BURGREN, Mrs. A. W., 30 Woodland Av.
CASHMAN, Mrs. W. E., 906 Pine.
COLBURN, Mrs. F. H., Windemere Apts.
COTE, Mrs. J., Hotel Robins.
COLEMAN, Mrs. EDW., Jefferson Hotel.
COOK, Miss PEARL, 155 Le Long Av.
COUTURIE, Mrs LOUIS, 2672 Everett St., Oakland.
CRAIG, Mrs. WALTER S., Berkeley, Cal.
CRITTENDEN, Mrs. J. L., 247 W. Clay.
CROCKER, Mrs. WILLIAM, 955 Oak St.
CROUDACE, Mrs. F. W., 1863 Vallejo.
CROUDACE, Miss LENORE, 1836 Vallejo.
CURTAZ, Mrs. BENJ., 1209 Page.
DANHAUER, Mrs. L. H., 216 7th Av.
DICKES, Miss TERESA, 48 N. Castro.
DOWNING, Mrs. PAUL M., 1024 Shrader.
DUGAN Miss ADELA E., 1215 Post.
EASTON, Mrs. D. E. F., 900 Haight.
EISENMANN, Miss V., 3026 Washing'n.
ELAM, Mrs. GROVER C., San Mateo.
ELAM, Mrs. THOMAS, The Harcourt.
EASTON, Mrs. T. C., Jr., 916 Haight.
EDWARDS, Miss ABBIE, 3201 Benvenue Av., Berkeley.
EICKHOFF, Mrs. HENRY, 1650 Lake St.
ELLERT, Mrs. L. R., 1933 Webster.
FAGOTHEY, Mrs. J. A., 234 Alcatraz Ave., Oakland.
FENNELL, Mrs. JAMES, 330 Frederick.
FERGUSON, Mrs. P. F., 2027 Vallejo St.
FLANNERY, Miss ELLA, 2703 Howard.
FOSTER, Mrs. LYMAN D., 1335 Masonic
FRANCK, Mrs. HENRY E., 1 Buena Vista.
FRANK, Mrs. NATHAN H., 1827 Vallejo.
FRICHETTE, Miss N., 45 Powell Av.
GAGAN, Mrs. C. A., San Anselmo, Cal.
GAGE, Mrs. LOUISE L., Berkeley.
GARROUTTE, Mrs. M. M., Bellevue Hotel.
GILSON, Mrs. J. E., 459 Page St.
GRANGE, Mrs. CLARENCE, 2315 Brdwy.
GRIFFITH, Mrs. J. W., 741 Castro.
GWYNN, Mrs. C. A., 1922 Pine.
HACKETT, Mrs. ARTHUR E. 1632 Union.
HALSTED, Mrs. WILLIAM C., 715 Scott.
HANSEN, Mrs. JAMES C., 300 Baker St.
HARRIS, Mrs. M. C., 1401 Willard.
HARTTER, Miss Mildred, 818 Steiner.
HEALD, Mrs. E. P., 1044 Telegraph Av., Oakland.
HEBBARD, Mrs. M. E., Alameda, Cal.
HEYWOOD, Mrs. CHAS., 45 Powell Av.
HEINSH, Mrs. HELEN E., 1044 Telegraph Av., Oakland.
HENDRICKS, Mrs. W. H., 1643 H St.
HILLER, Mrs. J. R., 635 Ashbury.
JANKE, Mrs. WALTER E., 517 Fillmore.
JOHNSON, Mrs. A. B., 261 10th Av.
JOHNSON, Mrs. GILBERT S., Berkeley.
KEENAN, Mrs. CHAS. J., 20 Broderick.
KER, Mrs. CHAS. E., 117 Lyon.
LINCOLN, Miss EDITH J., 242 Balboa St.
LINCOLN, Miss VIOLET M., 242 Balboa.
LOVEY, Mrs. LOU. W., 1817 Antonio Av., Alameda.
MACE, Mrs. LEWIS S., 2840 Buchanan.
MACFARLAND, Mrs. G., 3300 Clay.
MANN, Mrs. C. S., Hotel Jefferson.
MARTENS, Mrs. D. RICHARD, 1361 Cal.
McFEELEY, Miss REBE, 2914 Califor-
MEUSSDORFFER, Mrs. C. A., Ross, Cal.
MEUSSDORFFER, Miss I., 249 Hanover.
MEYER, Miss EMILY, 216 Frederick St.
MONCKTON Mrs. FRANK D., 50 1st Av.
MONRO, Mrs. WILLIAM J., Berkeley, Cal.
MORAN, Miss DOROTHY F., 821 Grove.
MORFFEW, Mrs. THOMAS, 1765 Pine.
MORSER, Mrs. EDWARD J., 1450 Union.
MORTON, Mrs. THOS. J., Ross, Marin Co.
NIGHTINGILL, Mrs. F. W., Oakland.
O'KEEFE, Miss MAE, Baldwin Apts.
PAIGE, Mrs. F. G. W., 231 Miles Av.,Oak'd
PARDY, Mrs. WILL S., San Rafael.
PARENT, Mrs. EMILIE J., 938 Stanyan.
PATTERSON, Mrs. DANIEL F., 79 Devisadero.
PEEL, Mrs. JONATHAN M., 1765 Pine
PLATE, Mrs. HENRY M., 1270 Pine.
PUTNAM, Mrs. V. E., 290 Devisadero.
RICHARDS, Mrs. C. F., Casa Madrone Apts
RIGG, Mrs. G. A., 419 Hudson St., Oak.
ROBERTS, Mrs. CHAS. S., Oakland.
ROBERTS, Mrs. O. W., 741 11th, Oakland.
RUDDOCK, Mrs. GEO. T., Berkeley.
SAMMI, Mrs. JOHN H., Berkeley.
SAMUELS, Mrs. FRED'K. S., Oakland.
SCHAERTZER, Mrs. H. C., Cornelia Apts.
SCHROTH, Miss A Charlemagne,Apt's.
SCOTT, Mrs. GEO. B., 2614 Webster.
SHEA, Mrs. FRANK T., 1200 Taylor St.
SHEA, Mrs. Will D., Menlo Park.
SINCLAIN, Mrs. J. S., 1502 Clay.
SMITH, Mrs. EPHRAIM O., Berkeley.
SNOOK, Miss C. A., 1324 Jackson.
STADTMULLER, Mrs. E. H., 3235 Pac. Av.
STEVENS, Mrs. WALTER, 1200 Pine St.
STEWART, Mrs. ASHBY, 3300 Clay.
STUTTMEISTER, Mrs. W. O., 733 Fell.
SWAYNE, Mrs. RICHARD B., Oakland.
TAFT, Miss ELISABETH, 1133 Taylor St.
TANNER, Mrs. PEARL K., Berkeley.
THOMAS, Mrs. E. W., 2235 Post.
TRICOU, Mrs. HENRY P., 852 Grove.
VAN DUZER, Miss KATE, 852 Guerrero.
WESTOVER, Mrs. OSCAR, Fruitvale.
WHITE, Miss NELLIE, 852 Grove St.
WHITE, Mrs. THOMAS W., Oakland.
WILLIAMSON, Mrs. W., Hotel Jefferson.
WILSON, Miss NELLA, Alameda, Cal.
WITHINGTON, Mrs. C. W., 751 Castro.
WOOD, Mrs. CHARLES M., Oakland.
WYMORE, Mrs. W.W., 48 North Castro.
YOUNG, Mrs. H. H., 920 Ashbury.
ZEH, Mrs. LOUIS, 3878 Jackson.

PACIFIC COAST WOMAN'S PRESS ASSOCIATION.

San Francisco District. Founded in 1890. Federated with the California State Federation of Women's Clubs. Meets the second and fourth Monday From September to June at Mercedes Building, 251 Post St., San Francisco.

OFFICERS AND DIRECTORS.

Mrs. NELLIE B. EYSTER, 1921 Telegraph Av., Oakl ..... Honorary President
Miss INA COOLBRITH, 1065 Broadway ..... Past President
Mrs. NORMAN MARTIN, 2090 Fell ..... President
Mrs. LAURA Y. PINNEY, 2830 Buchanan ..... First Vice-President
Mrs. MARY E. HART, Alaska ..... Second Vice-President
Mrs. HESTER DICKINSON, 1223 Willow Av., Alameda ..... Third Vice-President
Dr. MINORA KIBBE, 2835 Florida, Fruitvale, Cal. ..... Fourth Vice-President
Mrs. I. LOWENBERG, 2196 Jackson ..... Fifth Vice-President
Mrs. W. C. MORROW, 1234 Jackson St. ..... Corresponding Secretary
Mrs. SOPHIE S. GARDINER, 1221 Filbert ..... Recording Secretary
Mrs. F. P. GREY, 2401 Buchanan ..... Assistant Recording Secretary
Mrs. BERT CHILSON, 28 Delta St. ..... Treasurer
Mrs. SARA BUNKER, Mill Valley, Cal. ..... Librarian
Miss JOSEPHINE BLANCH, 2430 Broadway ..... Auditor
Mrs. H. C. ROBINSON, 425 Haight Av., Alameda, Cal. ..... Auditor
Mrs. ELLA M. SEXTON, 171 Parnassus Av. ..... Chairman Program Committee
Mrs. E. E. WHALEY ..... Chairman Portfolio Committee
Mrs. AUGUSTA von EICHEN, Alameda, Cal. ..... Chairman Music Committee
Mrs. F. FRANCOEUR ..... Press Committee
Mrs. F. LINZ ..... Press Committee
Mrs. LILLIAN LOGAN, Oakland, Cal. ..... Chairman Ways and Means Committee
Mrs. SOUTHWICK ..... Reception Committee
Miss BESSIE ROCHE ..... Reception Committee
Mrs. FLORENCE RICHMOND, 101 Cole ..... Director
Mrs. JULIA SANBORN, 1336 California ..... Director
Mrs. W. WRIGHT . Mrs. CARPENTER . Mrs. AUSTIN .... Entertainment Com

ACTIVE MEMBERS.

ALDEN, Miss ALMA P., Oakland.
AUBURY, Mrs. LEWIS J., Easton, Cal.
AUSTIN, Mrs. HARRIET, 2727 Pine.
BAILEY, Mrs. LILLIAN S., Oakland, Cal.
BARBER, Mrs. MATILDA, Los Angeles.
BEIGHLE, Dr. NELLIE, Berkeley, Cal.
BENJAMIN, Mrs. MARY C., Alameda.
BIVEN, Mrs. MILLIE S., Oakland, Cal.
BLANCH, Miss JOSEPHINE, 2430 B'dw'y.
BRIGGS, Mrs. ANNA L., Los Angeles.
BROWN, Mrs. CATHERINE,
BUNKER, Mrs. SARA M., Mill Valley.
CAHILL, Mrs. AUGUSTE, 216 Belvedere.
CALBREATH, Mrs. I. S., Salem, Ore.
CHEVALLIER, Mrs. A. A., Berkeley.
CHILSON, Mrs. BERT D., 28 Delta.
CHURCHILL, Mrs. J. P., Yreka, Cal.
CLEAVELAND, Miss A. M., Berkeley.
COLBURN, Mrs. FRONA W., "Regent."
CORVELL, Mrs. EMMA P., Newton, Ia.
CRAMER, Mrs. M. E., 3360 17th.
CROUDACE, Miss L., 1863 Vallejo.
CUSHING, Mrs. NELLIE, Concord, Cal.
DARLING, Mrs. S. J., Dimond, Cal.
DAVIS, Mrs. SAM, Carson, Nev.
DICKINSON, Mrs. HESTER A., Alameda.
DONNELLY, Mrs. R. B., Santa Barbara.
EDHOLM, Mrs. CHARLTON, Long Beach.
FAIRBROTHER, Miss M., 364 Valencia.
FOSTER, Mrs. JULIA B., Berkeley.
FOSTER, Mrs. MARY, G., New York.
FRANCOUER, Mme. F., Jefferson Hotel.
FULLANE, Mrs. M. McK., Cordova Hotel
FYCKES, Mrs. I. J., 167 Shotwell.
GARDINER, Mrs. SOPHIE S., 1221 Fil'bt.
GILMAN, Mrs. CHARLOTTE P., Chicago.
GOODSELL, Mrs. M. D., Santa Barbara.
GORDON, Mrs. HELEN V., Mt'n. View.
GRAY, Mrs. MARIA F. East Oakland, Cal.
GRAY, Mrs. F. P., 2401 Buchanan.
GREGG, Miss ELIZABETH, Oakland.
HARKINS, Mrs. L. C., Spokane, Wash.
HARTMAN, Miss SARAH, Philadelphia.
HIBBARD, Mrs. GRACE, Pacific Grove.
HOWARD, Mrs. HERBERT S., Berkeley.
KIBBE, Dr. MINORA E., Fruitvale, Cal.
KRAUTH, Miss MARCELLA, Alameda.
LAMBERT, Miss MARY, Oakland.
LAIRD, Miss MARGARET M., Sac'to.
LAIRD, Mrs. M. HALL, Middletown, Cal.
LAWRENCE, Mrs. MARY, 1034 Vallejo.
LEMMON, Mrs. J. G., Oakland.
LIGHTNER, Mrs. E. G., Berlin, Germany.
LINZ, Mrs. FRED'K. J., 123 8th Av.
LITMAN, Mrs. R. F., Berkeley.
LOUD, Mrs. EMILY S., 2410 Washington.
LOWENBERG, Mrs. I., 2196 Jackson.
MARKHAM, Mrs. C. E., New York.
MARSHALL, Mrs. EMMA S., Portland.
MARTIN, Mrs. JANE, Pendleton, Ore.
MARTIN, Mrs. NORMAN H., 2090 Fell.
McAVOY, Miss E., 27 Beulah.
McCOMAS, Mrs. ALICE M., New York.
McCRACKEN, Mrs. J., Santa Cruz.
McCULLOCH, Miss FRANCES, 1600 Cal.
McINTYRE, Mrs. F. P., Portland, Me.
McKIM, Mrs., MARTA, 1355 12th Av.
McROSKEY, Mrs. RACINE, San Mateo.
MILLER, Mrs. FLORENCE H., Oakland.
MITCHELL, Miss RUTH C., Los Angeles.
MORGAN, Miss M. De N Carmel-by-Sea
MORROW, Mrs. W. C., 1234 Jackson.
MURCUTT, Miss A. L. A.
NOBLE, Dr. EMILY, Boston, Mass.
O'CONNELL, Miss M., Berkeley.
PINNEY, Mrs. L. Y., 2830 Buchanan.
RAMAGE, Mrs. I., Los Angeles, Cal.
RICHMOND, Mrs. FLORENCE, 101 Cole.
ROBINSON, Mrs. H. C., Alameda, Cal.
SANBORN, Mrs. JULIA S., 1336 Cal.
SCADDAM, Mrs. E. R., Oakland, Cal.
SEVERANCE, Miss S., San Jose.
SEXTON, Mrs. ELLA M., 171 Parnassus.
SNYDER, Mrs. JENNIE W., San Diego.
SOUTHARD, Mrs. CLARE O., Berkeley.
SOUTHWORTH, Mrs. M. E., 1611 Frank'n.
SPITZY, Mme. GUIDO, Austria.
STANTON, Mrs. MARY O., Aptos, Cal.
STEVENOT, Mrs. E. K., 710 Pine.
STUART, Mrs. M. McK., Palo Alto, Cal.
STOWELL, Mrs. FRED, 1144 Irving.
TROMBONI, Miss ETELKA, Mill Valley.
VAN PELT, Mrs. ADA H., Los Angeles.
von Eichen BORLE, Mrs. A. F., Alameda.
WATKINS, Mrs. SARAH J., San Jose.
WEEKES, Mrs. PERCY, Fruitvale, Cal.
WELLS, Mrs. EMMELINE B., Salt Lake
WHALEY, Mrs. E. E., 2627 Sutter.
WHITE, Mrs. LOVELL, 2245 Sacramento.
WHITCOMB, Mrs. E. M., 2414 Pac. Av.
YATES, Mrs. MARY M. B., Elsinore, Cal

LIFE MEMBERS.

COOLBRITH, Miss INA,
CORDS, Mrs. MATILDA R., Fruitvale.
HART, Mrs. MARY E., Corte Madera.
KREBS, Mrs. ABBIE E., Kohl Bldg.,
PARKHURST, Miss RUTH E., Martinez.
REED, Mrs. ANNA M, Petaluma, Cal.
SUMMERS, Mrs. EMMA A., Los Angeles.
TRUESRELL, Mrs. AMELIA, 1600 Cal.

PACIFIC COAST WOMAN'S PRESS ASSOCIATION.

HONORARY MEMBERS.

ACKERMAN, Miss JESSIE, London, Eng.
ALDEN, Mrs. I. M., Palo Alto, Cal.
ATHERTON, Mrs. GERTRUDE, S. F.
AUSTIN, Mrs. MARY, Carmel-by-Sea.
BATES, Mrs. LYNDON, Chicago, Ill.
DEERING, Mrs. FRANK P., 2709 Larkin.
EYSTER, Mrs. NELLIE B., Berkeley.
JURY, Mrs. JOHN G., San Jose, Cal.
KEELER, Mr. CHAS., Berkeley, Cal
LESLIE, Mrs. FRANK, New York City.
McCRACKEN, Mrs. J. C., Santa Cruz.
MILLS, Mrs. C. T., Mills College, Cal.
MORETON, Mrs. HENRY, Oxford Hotel.
MORROW, Mr. W. C., 1234 Jackson
MUIR, Mr. JOHN, Martinez, Cal.
NEALL, Mrs. JAMES, 2909 Bush.
O'HALLORAN, Miss ROSE, 726 Ashbury
SWEET, Mrs. JOHN, Pacific Beach, Cal.
THORPE, Mrs. R. H., Pac. Beach, Cal.
TULLY, Mrs. RICHARD W., Alma, Cal.
VORE, Mrs. ELIZABETH, Berkeley, Cal.
WAGNER, Mrs. MADGE M., 77 7th Av.
WHITAKER, Mr. HERMAN, Oakland.
WILCOX, Mrs. ELLA WHEELER, N. Y.

ASSOCIATE MEMBERS.

BOONE, Mrs. PHILIP, Berkeley, Cal.
CARPENTER, Mrs. HELEN.
CRITTENDEN, Miss M 690 Waller.
DELWICK, Mrs. D. W., Oakland ,Cal.
DOLLIVER, Mrs. K., 690 Waller.
GELWICKS, Mrs. D. W., Oakland, Cal.
GISH, Mrs. MINNIE F., Humboldt Bank.
HEALY, Mrs. SUSANNAH V., 14 Laidley.
HEYNEMANN, Mrs. M. H., Burlingame.
KEATING, Miss MARY, 1514 Octavia.
MAYHEW, Mrs. MATILDA, 1690 Wash'n.
McCLATCHY, Miss, Union Square Hotel.
McAVOY, Miss EMMA, 27 Beulah.
McCLATCHY, Miss E., Union Sq. Hotel.
MOHUN, Mrs. CHAS., 1819 Eddy.
MURFEY, Mrs. MARY, Alameda, Cal.
NOLAN, Mrs. J. C., 1176 Fulton.
PHILLIPS, Mrs. H. B., Mill Valley, Cal.
RARIG, Mrs. GENEVIEVE, Santa Cruz.
ROCHE, Mrs. BESSIE, Hotel Oxford.
SHANNON, Mrs. W. W., Sacramento, Cal.
TERSCHUREN, Mrs. G. F., 1829 Laguna.
WOOD, Mrs. HELEN M., 2424 Steiner.
WRIGHT, Mrs. G Larkspur, Cal.
WRIGHT, Miss ELVIRA, Larkspur,

WOMAN'S CLUB (Burlingame).

San Francisco District. Organized May 31, 1907. Federated Feb., 1908. Meets first and third Thursdays at Burlingame, San Mateo County, Cal.

OFFICERS

Mrs. G. H. PROBASCO, Burlingame..... President
Mrs. A. R. McCULLOUGH, Burlingame..... Vice-President
Mrs. J. M. VICKERSON, Burlingame..... Financial Secretary
Mrs. F. POHL, Burlingame..... Secretary
Mrs. J. R. MURPHY, Burlingame..... Corresponding Secretary
Mrs. J. C. ROBINSON, Burlingame..... Treasurer

MEMBERS

ANDERSON, Mrs. G. N., Burlingame.
ANDERSON, Mrs. H. S., Burlingame.
ANDREWS, Mrs. G. T., Burlingame.
ATKINS, Mrs. M. H., Burlingame.
AUBURY, Mrs. L. E., Burlingame.
BANNEROT, Mrs. E. A. Jr., Burlingame.
BATES, Mrs. F. C., Burlingame.
BEAN, Mrs. W. C., Burlingame.
BEGGE, Mrs. J. W., Burlingame.
BARTLETT, Mrs. E. N., Burlingame.
BEEBE, Mrs. G. A., Burlingame.
BODWELL, Mrs. H. W., Burlingame.
BRACE, Mrs. J. H., Burlingame.
BRITTAIN, Mrs. R. B., Burlingame.
CAMPBELL, Mrs. J. G., Burlingame.
CAROLAN, Mrs. F. J., Burlingame.
CASSIDY, Miss L., Burlingame.
CHAPMAN, Mrs. I. H., Burlingame.
CLAUSSEN, Mrs. JOHN, Burlingame.
CLEESE, Mrs. J. P., Burlingame.
CLIFFORD, Mrs. U. S., Burlingame.
CONLON, Mrs. F. J., Burlingame.
COOK, Mrs. FINLAY, Burlingame.
CROCKER, Mrs. W. H., Burlingame.
DALEY, Miss MAY, Burlingame.
DUEBEL, Mrs. CHAS., Burlingame.
DUNNE, Mrs. C. E., Burlingame.
DUNSHEE, Mrs. C. E., Burlingame.
ELDER, Mrs. J. E., Burlingame.
ESTES, Mrs. H. M., Burlingame.
FORD, Mrs. ALICE, Burlingame.
FORDERER, Mrs. J. F., Burlingame.
FOSTER, Mrs. A. E. K., Burlingame.
FREAR, Mrs. H. P., Burlingame.
FRIEDMAN, Mrs. H., Burlingame.
FYFE, Mrs. JOSEPH C., Burlingame.
GATES, Mrs. GEORGE, Burlingame.
GERVAIS, Mrs. HENRY, Burlingame.
GOSS, Mrs. P. B., Burlingame.
GOUGH, Mrs. J. B., Burlingame.
GREY, Miss E., Burlingame.
HANS, Mrs. PHILIP, Burlingame.
HASKELL, Mrs., Burlingame.
HACKMIER, Mrs. C., Burlingame.
HARDY, Mrs. E. H., Burlingame.
HAYES, Mrs. B. B., Burlingame.
HESS, Mrs. A. F., Burlingame.
HOEY, Mrs. JANE, Burlingame.
JOHNSTON, Mrs. C. H., Burlingame.
JONES, Mrs. FRED C., Burlingame.
JONES, Mrs. G. E., Burlingame.
KIDD, Mrs. J., Burlingame.
LINDECKER, Mrs. C., Burlingame.
LINDERMAN, Mrs. I., Burlingame.
LORD, Mrs. W. H., Burlingame.
LUKE, Mrs. H. A., Burlingame.
MAUSSER, Mrs. F., Burlingame.
McCULLOUGH, Mrs. A. R., Burlingame.
McELDOWNEY, Miss D., Burlingame.
McGILVRARY, Mrs. H., Burlingame.
McMILLAN, Mrs. H. W., Burlingame.
MEEK, Mrs. T. H., Burlingame.
MERK, Mrs. S. D., Burlingame.
MERRILL, Mrs. F. W., Burlingame.
MERVY, Mrs. E. T., Burlingame.
MORRIS, Mrs. G. B., Burlingame.
MURCH, Mrs. C. F., Burlingame.
MURPHY, Mrs. J. H., Burlingame.
NORBERG, Mrs. L. P., Burlingame.
NOYES, Mrs. CHAS., Burlingame.
OFFIELD, Mrs. A. L., Burlingame.
PENNIMAN, Mrs. L. E., Burlingame.
PERKINS, Mrs. CHAS., Burlingame.
PINKHAM, Mrs. HARRY, Burlingame.
POHL, Mrs. F., Burlingame.
POTTER, Mrs. M. D., Burlingame.
POWER, Dr. FLORENCE V., Burling'm.
PROBASCO, Mrs. G. H., Burlingame.
REARDON, Mrs. J., Burlingame.
ROBB, Mrs. J. C., Burlingame.
ROBERTSON, Mrs. GEO., Burlingame.
ROBINSON, Mrs. C. J., Burlingame.
STUART, Mrs. W. E., Burlingame.
SWEENEY, Mrs. E. W., Burlingame.
SWINDELL, Mrs. F. W., Burlingame.
TEEPLE, Mrs. C. M., Burlingame.
THELLER, Mrs. G. P., Burlingame.
TIDDY, Miss EDNA, Burlingame.
TOURTELOTTE, Mrs. W. E., Burlingame.
TREADWELL, Mrs. E. F., Burlingame.
VAN SLYKE, Mrs. R. H., Burlingame.
VICKERSON, Mrs. J. M., Burlingame.
WALSH, Mrs. DORMER, Burlingame.
WEST, Mrs. E. P., Burlingame.
WILSON, Mrs. ALEX, Burlingame.
WOOD, Mrs. VICTOR, Burlingame.
ZWICK, Mrs. H. H., Burlingame

VITTORIA COLONNA CLUB (San Francisco).

Hotel Richelieu, Van Ness and Geary. **Organized, November, 28, 1909.**
Second and Fourth Saturdays of each month.

OFFICERS

Dr. MARIANA BERTOLA 1050 Jackson.....President
Miss EDA BERONIO, 2240 Broderick.....First Vice-President
MISS JOSEPHINE CEREGHINO, 4271 Mission.....Second Vice-President
Mrs. JOHN S. PHILLIPS, 2233 Leavenworth.....Recording Secretary
MRS. HENRY SARTORI, 2131 Broadway.....Treasurer

DIRECTORS.

MISS M. CAFFERATA.
MISS EDA LETORA.
MRS. A. S. MUSANTE.

MEMBERS.

MRS. ERMINIA MAGGINI.
MRS. MARGARET CUSHMAN.

BACIGALUPI, Mrs T., 998 Union.
BACIGALUPI, Dr J., 2129 Green
BERONIO, Miss E., 2240 Broderick.
BERONIO, Mrs. M., 2240 Broderick.
BERTOLA, Dr. MARIANA, 1050 Jackson.
BRIZZOLARA, Miss E., 1033 Wash'ton.
BOLLO, Mrs M., 1771 Greenwich.
BOSSI, Mrs. G., 972 Union.
BRUN, Mrs. B., Hotel Richelieu.
CADENASSO, Mrs. G., 1541 Powell.
CADENASSO, Mrs. E., 6019 Dover St., Oakland, Cal.
CAGLIERI, Mrs. G., 2018 Hyde.
CAFFERATA, Miss M., 2678 Sacramento.
CALEGARIS, Mrs. A., 2419 Vallejo.
CATALANO, Mrs. PAOLINA, 1114 Clay.
CEREGHINO, Miss L., 4271 Mission.
CEREGHINO, Miss C., 6 Marshall.
CEREGHINO, Miss J., 4271 Mission.
CHICHIZOLA, Mrs. T., 1298 Filbert.
CIVELETTI, Miss M., 1971 Union.
CUNEO, Miss M., San Mateo, Cal.
CUSHMAN, Mrs. D., 1902 Leaven'w'th.
DEPAOLI, Mrs. F., 933 Vallejo.
De BENEDETTI, Mrs. J. San Mateo.
De MARTINI, Miss A., 1809 Taylor.
De MARTINI, Mrs. W., 643 Chetwood St., Oakland.
DONDERO, Mrs. A. G., 852 59th St. Oakland.
FONTANA, Mrs. M. J., 825 Francisco.
FOWLER, Miss V., 834 North Point.
FRAPOLLI, Miss M., 2636 Vallejo.
FUGAZI, Mrs. J. F., 1714 Vallejo.
FUGAZI, S. B., 1438 Filbert.
GARBARINO, Miss I., 1563 Mason.
GARBARINO, Miss M., 3752 20th.
GHERINI, Mrs. A., 306 San Jose Ave.
GIANNINI, Mrs. A., San Mateo, Cal.
GRANUCCI, Mrs. G., Claremont Apts.
GRANNINI, Mrs. A., San Mateo.
GRONDONA, Miss E., 751 Union.
GRONDONA, Mrs. C., 2301 Larkin.
GUASTI, Mrs. L., Los Angeles, Cal.
KEENAN, Mrs. J., 2646 Union.
LERTORA, Miss E., 214 Dolores.
LEVAGGI, Mrs. G., 726 62d St., Oak'd.
LONIGO, Mrs. E. V., Beach and Hyde.
LOVOTTI, Mrs. H. L., 2901 Laguna St.
LAGOMARSINO, Mrs. C., 86 Elliot Pk.
LAGOMARSINO, Miss M., 86 Elliot Pk.
LUCHETTI, Miss E. 1074 Washington.
MARTONONI, Mrs. E., 2240 Broderick.
MAGGINI, Mrs. E. 2623 Laguna.
MARRACCI, Mrs. A., 970 Union.
MARSILI, Mrs. L., 2937 Folsom.
MARSILI, Miss L., 2937 Folsome.
MASOERO, Mrs. C. 214 Dolores.
MUSANTE, Mrs. A. S., 1100 Jackson.
MUSTO, Mrs. CLARENCE., 1720 Clay.
MUSTO, Mrs. G., 3423 Washington.
OLCESE, Mrs. M., 1030 16th St., Oakld.
OLCESE, Miss M., 1030 16th, Oakland.
PANELLA, Miss A., 1453 9th Av.
PERATA, Mrs. D. C., Alameda, Cal.
PERAZZI, Mrs. H. J., 2237 Leaven'th
PHILLIPS, Mrs. J. S., 2233 Leaven'th.
POSTIGLIONE, Mrs. A., 2678 Sacram'to
ROCCA, Mrs. M., 840 California.
ROSSI, Mrs. P. C., Vallejo & Fillmore
ROSSI, Mrs. A. O., 1534 Jones.
RISSO, Mrs. C., Burlingame, Cal.
ROCCO, Mrs. M., 840 California.
SARACCO, Miss K., 2 Columbus Ave.
SARTORI, Mrs. H., 2131 Broadway.
SBARBORO, Mrs. A., 3401 Washington.
SBARBORO, Mrs. A., 3160 Jackson.
SCANNAVINO, Miss M., 1074 Wash'ton.
SCATENA, Mrs. L., 1814 Vallejo.
SCOSSERIA, Mrs. E., 841 Union.
SEVIER, Mrs. F., Los Angeles, Cal.
SPADINA, Mrs. A., 2455 Sacramento.
STORTI, Mrs. E., 2829 Octavia.
THOMPSON, Miss R., 568a Lombard.
TISCORNIA, Mrs. E., 563 32nd St., Oakland.
TONNINI, Miss S., 1921 Vallejo.
TOJETTI, Mrs. E., 2848 Scott.
UNGER, Mrs. E., 1246 Jackson St.,
WHELAN, Mrs. J. F., 232 Diamond.
ZABALDANO, Mrs. A., 1551 Powell.

MOTHERS' SETTLEMENT CLUB (San Francisco).

OFFICERS.

Mrs. N. McFARLAND, 473 11th.....President
Mrs. E. SEATON, 121 St. Mary's Av.....Vice-President
Mrs. A. DOYLE, 219 Shotwell.....Corresponding Secretary
Mrs. E. SEATON, 121 St. Mary's Av.....Recording Secretary
Mrs. DE SAUTVES, 1031 York.....Treasurer

MEMBERS.

ALBRECHT, Mrs. E., 338 Girard.
ARMSTRONG, Mrs. JOHN M., 38 Gladys.
BROWN, Mrs. A., 240 Clinton Park.
BLACK, Mrs. JAMES T., 334 Harriet.
COOLIDGE, Mrs., Berkeley, Cal.
CUNNINGHAM, Mrs. J. H., 1500 Silver Av
COWAN, Mrs. E., 711 Treat Av.
CAINRS, Mrs. C., 420 Connecticut.
CHESSNEY, Mrs. A., 314 Manchester.
DARLING, Mrs. W., 155 Lexington Av.
DOANE, Mrs. E., 3931 23rd.
DAUTON, Mrs. M., 214 Shotwell.
De SAUTVES, Mrs., 1031 York.
DOWNEY, Mrs. M., 214 Waller.
DALZELL, Mrs. E. A., 12 Silver.
DIEZIER, Mrs. M., 1105 Alabama.
ENDAHL, Mrs. E., 1514 14th Av., South.
GERRIETY, Mrs. D., 135 Minna.
HANSEN, Mrs. M. C., 2883 Harrison.
HANSEN, Mrs. E., 887 Fulton.
HANSEN, Mrs. O., 1514 14th Av., South.
HAYES, Mrs. J., 928 Alabama.
KENNEDY, Mrs. T., 15 Stanley Place.
LEWIS, Mrs. M., 217 Steiner.
LEARN, Mrs. M., 918 De Haro.
MANHEIM, Mrs. E., 215 San Jose Av.
MALCOME, Mrs. H., 2423 24th.
MURPHY, Mrs. A., 709 Hanover.
McCARTE, Mrs. D., 2963 24th.
MALONE, Mrs. S., 44 Merritt.
MYERS, Mrs. G. E., 3514 16th.
MERX, Mrs. E., 559 7th Av.
McFARLAND, Mrs. R., 530 29th.
McMICHAEL, Mrs. R., 1722 15th Av., So.
McGUSHION, Mrs. N., 240 Valley.
CONNELL, Mrs. H. O., 16 Bryant.
ROBINSON, Mrs. J., 320 Surrey.
REID, Mrs. J., 4211 23rd.
SCHENK, Mrs. E., 1610 Oxford.
SCHILLER, Mrs. M., 219 Shotwell.
SCHMIDT, Mrs. K., 1127 Hampshire.
STOCK, Mrs. H., 492 7th.
RENWICK, Mrs. E., 3931 23d.
VEEDER, Mrs. B., 206 Brannan.
VERRY, Mrs. H., 1010 Powell.
WOODS, Mrs. J., 4326 17th.
WIEHE, Mrs. H., 2230 22d.
WILBERT, Mrs. C., 1888 Castro.
WOLTERS, Mrs. K., 887 Fulton.
WRIGHT, Mrs. A., 1267 Potrero Av.

Corona Club

San Francisco District. Organized May 10, 1898. Federated November, 1899. Meets 2 o'clock, second and fourth Thursdays, at 2668 Mission Street, San Francisco.

OFFICERS AND MEMBERS.

Mrs. J. D. JESSUP, 134 Liberty ..... President
Mrs. CLAIRE M. BROWN, 164 Parnassus. ..... First Vice-President
Mrs. B. R. KEITH, Bellevue Hotel ..... Second Vice-President
Miss HELEN BRYANT, 1253 Guerrero..... Corresponding Secretary
Miss EMMA VAN BERGEN, 720 Capp..... Recording Secretary
Miss L. M. COLLINS, 518 Capp..... Treasurer

DIRECTORS.

Mrs. HAROLD L. SEAGER
Miss SADIE F. STARK
Mrs. JAMES W. TREADWELL
Mrs. E. K. STRONG
Mrs. A. J. HENRY

HONORARY.

DALTON, Mrs. FRANK, Berkeley, Cal.
ARNOLD, Mrs. H. B., 57 Seventh Av.
BAGOT, Mrs. E., 1033 Shrader.
BANDEMAR, Mrs., 420 Duboce Apt's.
BARRY, Mrs. A. L., Berkeley, Cal.
BARRY, Mrs. WM., 1114 Lake St.
BARTON, Mrs. S. F., Seattle.
BLACK, Mrs. J., 1216 2d Av.
BENTON, Mrs. C., Sausalito, Cal.
BERNHARD, Mrs. GEO., 22 Hill.
BITLEY, Mrs. F., 856 Capp.
BLAIR, Mrs. J. C., 109 Frederick.
BOCARDE, Mrs. J. B., 138 "C."
BOYNTON, Mrs. L. A., 28 Hill.
BRADLEY, Mrs. A., 855 Capp.
BRIGGS, Mrs. BERTHA, 340 4th Ave.
BROWN, Mrs. C. A., 164 Parnassus Av.
BROWN, Mrs. W. A., 919 Guererro.
BRYANT, Miss M., 1253 Guerrero.
BRYANT, Miss H., 1253 Guerrero.
BULLOCK, Mrs. J. H., 72 Pierce.
BURTCHAELL, Mrs. H. E., Berkeley.
CARSON, Mrs. E. B., 3415 21st.
CHEESMAN, Miss, 277 Bartlett.
CHILDS, Mrs. G., 260 San Jose Av.
COFFIN, Mrs. J. D., 2560 Mission.
COGGINS, Mrs. L. Y., Igernia Cal.
COINER, Mrs. O. C., Harcourt Hotel.
COLLINS, Miss L. M., 518 Capp.
COOKSON, Mrs. W. B., 3543 21st.
COOP, Mrs. JOHN, 138 Liberty.
CORNELL, Mrs. JOHN, 3827 23d.
CRIM, Mrs. G., Marshfield, Ohio.
CROSETT, Mrs. E. F., 950 Clayton.
CROWLEY, Miss K., 1629 Sacramento.
CROWLEY, Mrs. T. J., 1403 Willard.
DALTON, Mrs. F., 2243 Dwight Way, Berkeley.
DALY, Mrs. J. D., 900 Guerrero.
DAMON, Mrs. E. A., Fruitvale, Cal.
DEAL, Dr. L. B., 1118 Valencia.
DENNISTON, Mrs. E. G., 3454 21st.
DOANE, Mrs. A. A., 478 Orchard, Oak.
DONZEL, Mrs. A. J., 75 Fair Oaks.
DOUD, Mrs. F. H., 2211 Steiner.
DUNBAR, Mrs. H. F., 46 Jordan Av.
DUNBAR, Mrs. R. H., 1274 11th Av.
DRUMMOND, Mrs. M., 1040 Mason.
EDWARDS, Mrs. ALICE, 1840 Golden Gate Av.
EDWARDS, Mrs. A. E., Los Gatos, Cal.
EDWARDS, Mrs. J., 715 Duboce Av.
ELLISON, Mrs. J., 569 41st, Oakland.
EMERSON, Mrs. C., 568 Jones, Oakland.
EWELL, Mrs. L. J., 3252 25th.
FAIRCHILD, Mrs. G. H., Duboce Apts.
FOLKES, Miss H. B., 1816 Vallejo.
FOSTER, Mrs. M. G., New York.
FREDRICKS, Mrs. GEO., Oakland, Cal.
FOTHERINGHAM, Mrs. E. A., 17th & Mt.
GAUGE, Miss JENNIE, 160 Carl.
GILLEY, Mrs. F., 830 Church.
GEORGE, Mrs. W. H., 840 Guerrero.
GRAHAM, Mrs. E. F., 3252 25th.
GRAY, Mrs. H. W., 3528 21st.
GRIFFITHS, Mrs. F. H., 76 Liberty.
HAM, Mrs. C. H., Mill Valley.
HARRIS, Mrs. N. C., Ross Valley, Cal.
HENRY, Mrs. A., 365 Fair Oaks.
HENDRY, Mrs. A. M., 190 Parnassus.
HANSON, Mrs. G., 555 Fillmore.
HARDY, Mrs. W. J., 1232 Guerrero.
HELLWIG, Mrs. C., 1236 Guerrero.
FOSTER, Mrs. MARY G., New York.
HERNDON, Mrs. W. B., 1347 Vellejo.
HERRINGTON, Mrs. H., 1529 Sutter.
HILTON, Mrs. W. M., 1245 46th Av.
HOWARD, Mrs. M. D., 2325 Howard.
HOY, Mrs. EDWIN, 2337 Devisadero.
HULSE, Mrs. D. A., San Mateo, Cal.
INMAN, Mrs. T. G., 4547 California.
JAMES, Mrs. J. G., 2316 Folsom.
JESSUP, Mrs. J. D., 134 Liberty.
JOHNSTON, Mrs G. A., Los Angeles,
JOHNSTON, Mrs. M. E., 1707½ Oak.
KEITH, Mrs. B. R., Hotel Bellevue.
KEMP, Mrs. E. J., 43 Hill.
KENNEDY, Mrs. H., Berkeley, Cal.
KERN, Mrs. L, 3646 17th.
KEYSTON, Mrs. W. D., 2901 Pac. Av.
KIMBALL, Miss GRACE, Stockton, Cal.
KNIGHT, Mrs. E. D., 238 San Jose Av.
KNOPH, Mrs. A. N., 232 San Carlos.
KOHN, Mrs. L., Belvedere, Cal.
KNOX, Mrs. A. B., 724 Dolores.
LANE, Dr. G. MacD., 407 Fair Oaks.
LANGE, Miss HAZEL, 122 Chattanooga.
LEGGETT, Mrs. JOS., 918 Dolores.
LELAND, Mrs. H., 790 Ashbury.
LEWIS, Mrs. CHAS., 125 Lyon.
LITTLE, Mrs. LENA, 122 Chattanooga.
LORING, Mrs. W. H., Brookline, Mass.
LUNT, Mrs. GEO. W., 1047 Shrader.
MAC DONALD, Mrs. A. H., 407 Fair Oaks.
MAC DONALD, Dr. FLORA, 407 Fair Oaks
MARTIN, Mrs. N. H., 2090 Fell.
MARTIN, Mrs. S., Cor. Sact'o & Drumm.
MAURER, Mrs. C., 812 Paru, Alameda.
MAYHEW, Mrs. F. J., 955 Clayton.
MATTHEWS, Mrs. F., 110 Liberty.
MEEKER, Miss F. V., 3025 21st.
MELENDY, Mrs. H. W, 1583 Church.
MELENDY, Mrs. L. M., 120 Chattanooga.
MERRELL, Miss G. S., 1246 Second Av.
METZNER, Mrs. W., 1261 Guerrero.
MEYER, Mrs. ARTHUR, 2457 Howard.
McCULLOUGH, Mrs. A. R., 81 Sycamore Ave., San Mateo Park.
McCULLOUGH, Mrs. J., 1061 Dolores.
McCURRIE, Mrs. M., 79 Devisadero.
McEWEN, Miss E., 738 Clayton.
McGOWAN, Mrs. F., 206 Haight.
McMULLIN, Mrs. J., New York.
McVEAGH, Mrs. E. E., 1124 Leaven-
MERRILL, Mrs. E. H., 2455 Howard.
MIDDLETON, Mrs. C. S., 1816 Vallejo.
MILLER, Mrs. GEO. B., Burlingame.
MILLER, Mrs. JOHN, 2135 Grove.
MOHR, Mrs. H., 716 Capp.
MOORE, Mrs. WILLIAM, 16 Hill.
MORI, Mrs. E. D., 1259 11th Av.
MORRIS, Mrs. E., Mill Valley, Cal.
NOLT, Mrs. H., 1370 Ashbury.
NORMAN, Mrs. F. G., 34 Woodland Av.
NORTON, Mrs. G., Long Beach, Cal.
PARRISH, Mrs. S. J., Berkeley, Cal.
PARTRIDGE, Mrs. P. D., 239 Cherry.
PATTERSON, Mrs. W., Mill Valley, Cal.
PARTRIDGE, Miss J., 183 Edgewood
PELTRET, Mrs. E. L., 1400 Jones.
PERRY, Mrs. J. W., 569 Belvedere.
PHILLIPS, Mrs. R. B., 340 San Carlos
PORTER, Mrs. JOHN, 380 2nd. Ave.
PRIOR, Mrs. J. L., 906 Guerrero.
PUTNAM, Mrs. C. J., Jerome, Arizona.

CORONA CLUB (San Francisco).

REISS, Mrs. J. W., 70 Woodland Av.
RECTOR, Mrs. D. D., 101 Holly.
PATTISON, Mrs. F. C., 160 Missouri.
PETERS, Mrs. L. V., 105 Cherry.
REMINGTON, Mrs. N. F., 1434 Wash'ton.
ROBERTS, Mrs. S., Berkeley, Cal.
ROBINSON, Mrs. S. J., Burlingame.
ROGERS, Mrs. J. W., 380 Second Ave.
ROLPH, Mrs. J. Jr., 236 San Jose Ave.
ROMER, Mrs. OTTO, 3827 California.
RUTHRAUFF, Mrs. W. A., Berkeley.
SANBORN, Mrs. C. L., 3381 21st.
SAXE, Mrs. H. A., 61 Parnassus Av.
SEAGER, Mrs. HAROLD L., 1045 Cole.
SANKEY, Mrs. J., 1412 Willard.
SAWDON, Mrs. T., 716 Ashbury.
SEATON, Mrs. T. 115 Frederick.
SEXTON, Mrs. HORACE, 1236 3d Av.
SHAWHAN, Mrs. ADA R., 1867 Sac'to.
SKINKLE, Mrs. A. Jr., 3580 Clay.
SMITH, Mrs. E. R., Palo Alto.
SMITH, Mrs. W. A., 1670 Haight.
SOBEY, Mrs. A. L., 851 Guerrero.
SOBEY, Mrs. G., 221 30th
SOUTHARD, Mrs. W. F., Berkeley, Cal.
SOUTHACK, Mrs. F., 2821 Broderick.
STARK, Miss SADIE, 378 Bartlett.
STEVENS, Mrs. H. N., 475 41st, Oak-
STEWART, Mrs. C. N., 1376 Masonic Av.
STRATTON, Mrs. J. E., Sausalito, Cal.
STRONG, Mrs. E. K., 3392 21st.
TENNEY, Mrs. H. M., Piedmont, Cal.
TEEPLES, Miss N., 856 Capp.
THELLER, Mrs. GEO., Burlingame.
THORPE, Mrs. H. W., 1306 Page.
TOBEY, Mrs. E., 4545 California.
TOMPSON, Miss. S. H., 3252 25th.
TOPPING, Mrs. W. W., 10 Parkside Drive, Claremont Park.
TREADWELL, Mrs. E. F., 1284 Calif.
TREADWELL, Mrs. J. W., Hotel Jefferson.
TROWBRIDGE, Mrs. H. J., 1125 Guerrero.
TUNISON, Mrs. E. F., 730 Leavenworth.
UPHAM, Mrs. W. S., 2337 Devisadero.
VAN BERGEN, Miss E., 720 Capp.
VAN BERGEN, Miss LILLIAN, 720 Capp.
VON SIEBERLICH, Mrs. CECILE, 2548 Pine.
WAGNER, Mrs. J., 297 Church.
WALKER, Mrs. FRANK, 2300 Webster.
WALKER, Mrs. DORA, 1154 Cole.
WALTON, Mrs. M., 500 Capp.
WALLACE, Mrs. R., 69 Fair Oaks.
WATERHOUSE, Mrs. H. K., 4316 Gibben, Oakland.
WEAVER, Mrs. H. S., 323 N. San Joaquin, Stockton.
WEBSTER, Mrs. W. B., 3740 Clay.
WELCH, Miss EDITH, 709 Scott.
WESTON, Mrs. J. A., 1692 Vallejo.
WHEELER, Mrs. H. V., Farallone City.
WHIGHAM, Mrs. W. E., 3233 23rd.
WHITTIER, Mrs. C. H. 130 Cabrillo.
WILLIAMS, Mrs. W. J., Oakland, Cal.
WIESTER, Mrs. W. H., 2973 Folsom.
WILLIAMSON, Mrs. J. R., 3322 22nd.
WING, Mrs. S., 19 Liberty.
WILSON, Miss E., 86 Vicksburg.
WOHL, Mrs. HUGO, Cadillac Hotel.

MAYFIELD WOMAN'S IMP. CLUB.

San Francisco District. Organized Feb. 7, 1906. Federated May 8, 1907. Meets second and fourth Wednesdays at homes of members, Mayfield, Cal.

MOTTO—For the Public Good.

OFFICERS.

Mrs. ETTA WARRING, Mayfield..... President
Mrs. ADELAIDE M. COBURN, Mayfield..... Vice-President
Miss JULIA H. BUNNELL, Mayfield..... Second Vice-President
Miss NELLIE M. GOODELL, Mayfield..... Secretary
Mrs. ELLA WARD, Mayfield..... Treasurer
Mrs. PEARL SHREVE, Mayfield..... Auditor
Mrs. ELSIE PEACOCK, Mayfield.
Mrs. JULIA PONCE, Mayfield.

MEMBERS.

Mrs. CLARA HACKLEY, Mayfield.
Mrs. ELIZABETH ORR, Mayfield.
Mrs. CORA REED, Mayfield.
BUCK, Mrs. LYDIA, Mayfield.
BUNNELL, Miss JULIA H., Mayfield.
CLARK, Mrs. GRACE B., Mayfield.
CUTHBERTSON, Mrs. M. B., Mayfield.
DISTEL, Mrs. LENA, Mayfield.
ELLIOTT, Mrs. ADA L., Mayfield.
EVANS, Mrs., Mayfield.
FAIRFIELD, Mrs. E. W., Mayfield.
FLEISHMAN, Mrs. ELIZABETH, Mayfield.
FORNBERG, Mrs. LORA, Mayfield.
GOODELL, Miss NELLIE M., Mayfield.
GREGG, Mrs. DORA, Mayfield.
GRIFFIS, Mrs. MAY, Mayfield.
HACKLEY, Mrs. H. C., Mayfield.
HEBBARD, Mrs. CORNELIA, Mayfield.
HIGHT, Mrs. ESTER, Mayfield.
HUTCHINSON, Miss, Mayfield.
JURY, Mrs. META, Mayfield.
LOCKWOOD, Mrs. E. O., Mayfield.
MAYER, Mrs. OLIVER, Mayfield.
TOWNE, Mrs. JENNIE, Mayfield.
MEYERS, Mrs. S., Mayfield.
McINNIS, Mrs. ADDIE, Mayfield.
MOUNT, Mrs. HULDA, Mayfield.
ORR, Mrs. ELIZABETH, Mayfield.
PALMATEER, Mrs. MARIE, Mayfield.
PEACOCK, Mrs. E., Mayfield.
PEERS, Mrs. E. A., Mayfield.
PONCE, Mrs. JULIA A., Mayfield.
PONCE, Miss MARGUERITE, Mayfield.
PALAMOUNTAIN, Mrs. W., Mayfield.
REED, Mrs. A. E., Mayfield.
REED, Mrs. CORA, Mayfield.
SCHAEFER, Mrs. LILLIAN, Mayfield.
SCHAFER, Mrs. J. P., Mayfield.
SCHNELL, Mrs. VICTORIA, Mayfield.
SEIBERT, Mrs., Mayfield.
SHREVE, Mrs. PEARL, Mayfield.
TEAGUE, Mrs. A., Mayfield.
WARD, Mrs. ELLA, Mayfield.
WARING, Mrs. ETTA, Mayfield.

CORONA SOCIAL & LITERARY CLUB.

San Francisco District. Organized April 10, 1902. Meets second and fourth Wednesdays at homes of Members. R. R. No. 1, Corona, via Petaluma, Sonoma Co., Cal.

OFFICERS AND MEMBERS.

Mrs. C. A. WILLIAMS, R. R. No. 1, Co..... President
Mrs. MARK HARDIN, Petaluma..... Secretary
Mrs. J. LEE, Petaluma..... Vice-President
Mrs. M. KEOUGH, Petaluma..... Treasurer
Mrs. D. W. LONG, Petaluma..... Corresponding Secretary
ANDREW, Mrs., Petaluma.
CROUHURST, Mrs. C., Petaluma.
CUNNINGHAM, Mrs., Petaluma.
DAVIS, Mrs. H. D., Petaluma.
DUNNING, Mrs. B. D., Petaluma.
DUNNING, Miss M., Petaluma.
ELPICK, Mrs. FRANK, Penngrove.
GREENE, Mrs. CLARA, Petaluma.
HILLS, Mrs., Petaluma.
LEE, Mrs., Petaluma.
KEOUGH, Mrs., R. R. No. 1, Petaluma.
ORMSBY, Mrs. ERNEST, Petaluma.
RISK, Mrs. W. B., Petaluma.
RUTHERFORD, Mrs., Petaluma.
TURNER, Mrs. M., Petaluma.
TURNER, Mrs. S., Petaluma.
VAN WYCK, Mrs. A., Petaluma.
WILKIE, Mrs., Petaluma.

Philomath Club

San Francisco District. Organized 1894. Meets second and fourth Mondays
At Sorosis Club Rooms, 538 Sutter St. At 2:30 p. m. Tel. Kearny 5270.

OFFICERS AND MEMBERS.

Mrs. I. LOWENBERG, 2196 Jackson.....Honorary President
Mrs. HENRY SAHLEIN, 1718 Jackson..... President
Mrs. D. HENDERSON, Hotel Richelieu.....First Vice-President
Mrs. OTTO IRVING WISE, St. Francis Hotel .....Second Vice-President
Mrs. WALTER SAMSON, 3147 Jackson.....Recording Secretary
Miss HATTIE SHIEDEMAN, 2275 Broadway .....Corresponding Secretary
Miss BABETTE NEWMAN, 1980 Jackson..... Business Secretary
Mrs. HERMAN WALDECK, 1902 Broderick ..... Treasurer
Mrs. MOSES HELLER, 2324 Pacific Av..Mrs. DAVID HIRSCHLER, 2701 Californi
Mrs. SAMUEL HIRSCHFELDER, 2251 Broderick ..... Director
Mrs. CHARLES W. ROSENBAUM, 2224 Washington ..... Director

ABEL, Miss R., 1916 California.
ACKERMAN, Mrs. C. L., 2201 Van Ness.
ACKERMAN, Mrs. I. S., 2523 Pacific Av.
ACKERMAN, Mrs. S. H., 2197 Pacific Av.
ADLER, Mrs. J., Fairmont Hotel.
ANSPACHER, Mrs. P., 2333 Pacific Av.
ANSPACHER, Mrs. S., 2604 Pacific Av.
ARNHOLD, Mrs. B., 3133 Jackson.
ARNHOLD, Mrs. H., Palace Hotel.
BAUER, Mrs. S., 1866 Vallejo.
BARUCH, Mrs. FRED, 2230 Washington.
BISSINGER, Mrs. S., 2129 Jackson.
BLOCK, Mrs. LEO, 3570 Washington.
BLUM, Mrs. M., Richelieu Hotel.
BRANDENSTEIN, Mrs. E., 1735 Frank-
BRANDENSTEIN, Mrs. M., 2109 B'dw'y.
BRANDENSTEIN, Mrs. M. J., 1916 Octavia.
BROWN, Mrs. A. L., Palace Hotel.
BROWN, Mrs. A., 2209 Van Ness Av.
BROWN, Mrs. B., 3096 Washington.
BULLION, Mrs. A., 3161 Jackson.
CAHEN, Mrs. I. W., 2537 Vallejo.
CAHN, Mrs. JULIUS, 3378 Washington.
CAHN, Mrs. LEOPOLD I., 2020 Calif.
DAVIS, Mrs. PERCY L., "Richelieu."
DERNHAM, Mrs. HENRY, San Mateo.
DINKELSPIEL, Mrs. H. G. Richelieu.
DINKELSPIEL, Mrs. J. S., 3232 J'kson.
ELKUS, Mrs. EUGENE, 3469 Jackson.
ELKUS, Mrs. L., Hotel Normandie.
EMANUEL, Mrs. J., San Mateo, Cal.
ESBERG, Mrs. M., 2211 Pacific Av.
FALKENSTEIN, Miss A., "Granada."
FEIGENBAUM, Mrs. J., 104 Walnut.
FISHER, Mrs. A. L., 2907 Jackson.
FOORMAN, Mrs. ISAAC, San Mateo.
FRANK, Mrs. A., 2308 Washington.
FRANK, Mrs. WM. S., 2521 Scott.
FRIEDMAN, Mrs. MYER, 3804 Clay.
FRIES, Mrs. WM., Fairmont Hotel.
FRIESLEBEN, Mrs. D. N., 2226 Wash'n.
GREENEBAUM, Mrs. L. S., Spruce & J.
GREENEBAUM, Mrs. S., 1806 Pac. Av.
GOLDSTEIN, Mrs. W. H. Normandie.
GREENBAUM, Mrs. L., 2370 Washington.
GREENBAUM, Mrs. W.
GUMP, Mrs. A. L., 2559 Green.
HAAS, Mrs. WM., 2007 Franklin.
HABER, Mrs. J., 2640 Jackson.
HARRIS, Mrs. HENRY, 2422 Gough.
HAUSMANN, Mrs. S., 3034 Jackson.
HECHT, Mrs. HELEN, Fairmont Hotel.
HELLER, Mrs. MOSES, 2324 Pacific Av.
HELLMAN, Mrs. I. W., Jr., 2612 Scott.
HENDERSON, Mrs. D., The Richelieu.
HELLER, Mrs. E. S., 2020 Jackson.
HEYNEMAN, Mrs. H., 2106 Pacific Av.
HINES, Mrs. G., 1914 Sacramento.
HIRSCHFELDER, Mrs. J. O., 1392 Geary.
HIRSCHFELDER, Mrs. S., 2251 Brod-
HIRSCHLER, Mrs. D., 2701 California.
HOCHSTADTER, Mrs. W. S., Franklin nr Washington.
HOFFMAN, Mrs. O., 3300 Clay.
HYMAN, Mrs. JOS., 1916 California.
HYMAN, Mrs. M., 2230 Sacramento.
JACOBI, Mrs. J. J., 2855 Pacific Av.
JACOBS, Mrs. C., Bellevue Hotel.
JUDIS, Mrs. A., Granada Hotel.
KAHN, Mrs. H., 2709 Jackson.
KAHN, Mrs. JULIUS, 2712 Webster.
KAHN, Mrs. S. S., Oakland, Cal.
KOHN, Mrs. GEO. A., 2110 Scott.
KALISHER, Mrs. EDW., New York City.
KAUFMAN, Mrs. L., 3742 Washington.
KAUFMAN, Mrs. WM., "St. Francis."
KOHN, Mrs. S., 2741 Clay.
LEBENBAUM, Mrs. E., Richelieu Hotel.
LEFFMAN, Miss R., 3402 Clay.
LENGFELD, Mrs. A. L., Monroe Hotel.
LEVY, Mrs. JULES, Fairmont Hotel.
LEWIN, Mrs. L., 2972 Pacific Av.
LIEBES, Mrs. BEN, Hotel Fairmont.
LIEBES, Mrs. SYDNEY.
LIEBMAN, Mrs. M., 3362 Clay.
LOWENBERG, Mrs. I., 2196 Jackson.
MACK, Mrs. J. J., 2698 Pacific Av.
MACK, Mrs. W. L., Berkeley, Cal.
MANDEL, Mrs. E., 1392 Geary.
MEERTIEF, Mrs. A., 2217 Buchanan.
MEYER, Mrs. HENRY, Presidio Terrace.
MEYER, Mrs. L. C., 2519 Laguna.
MEYER, Mrs. MARTIN, 2109 Baker.
MEYERFELD, Mrs. M., 1809 California.
MICHELS, Mrs. L., St. Francis.
NEUSTADTER, Mrs. D., St. Francis.
NEUSTADTER, Mrs. J. H., St. Francis.
NEWBAUER, Mrs. S., 2423 Buchanan.
NEWMAN, Miss B., 1980 Jackson.
NICKELSBURG, Mrs. S., 1911 Sacto.
ORDENSTEIN, Mrs. M., 2131 Devisad'o.
PIKE, Mrs. B. D., 1918 Sacramento.
PRAGER, Mrs. LESS, San Mateo, Cal.
RAAS, Mrs. ALFRED, 100 Locust.
ROOS, Mme. A., 2000 Jackson.
ROOS, Mrs. GEO. H., 2698 Pacifiv Av.
ROSENBAUM, Mrs. C., 2224 Wash.
ROTH, Mrs. D., Fairmont Hotel.
ROTHCHILD, Mrs. J. M., "St. Francis."
SALZ, Mrs. EDW., Richelieu Hotel.
SAMSON, Miss HILDA, Pac. & Buchanan
SAMSON, Mrs. R., Palace Hotel.
SAMSON, Mrs. WALTER J., 3147 Jackson
SAHLEIN, Mrs. HENRY, 1718 Jackson.
SCHLOSS, Mrs. S. B., 1819 California.
SCHEELINE, Mrs. SIMON, 1935 Clay.
SCHAWBACHER, Mrs. L., 2000 Gough.
SCHLESSINGER, Mrs. C., 2438 Jackson.
SCHLOSS, Mrs. S. B., 1809 California.
SELLER, Miss S., The Richelieu.
SHIEDEMAN, Miss HATTIE, 2275 Bdy.
SILVERBERG, Mrs. J., 2712 Pacific.
SLOSS, Mrs. LEON, 2610 Pacific Av.
SLOSS, Mrs. JOS., 3766 Clay.
SLOSS, Mrs. M. C., 3498 Clay.
SOLOMON, Mrs. H. I., 2064 Jackson.
STEINBERGER, Mrs. A., "Normandie."
STERN, Mrs. A., Fairmont Hotel.
STERN, Mrs. J., Richelieu.
STERN, Mrs. JACOB, 3778 Washington.
STERN, Mrs. S., 1998 Pacific Av.
SULTAN, Mrs. J., 3471 Jackson.
SUSSMAN, Mrs. S., Bellevue Hotel.
UNNA, Mrs. J., 2127 Jackson.
VOORSANGER, Mrs. W., 2305 Devisadero
WALDECK, Mrs. H., 1902 Broderick.
WALTER, Mrs. D. N., 2324 Pacific Av.
WALTER, Mrs. C. R., Menlo Park, Cal.
WALTER, Mrs. I. N., 1803 Franklin.
WATERMAN, Mrs. J. H., 2131 Pierce.
WEGLEIN, Mrs. J., 3127 Jackson.
WEIL, Mrs. ELI H., 3240 Pacific Av.
WEIL, Mrs. L. P., 1817 Jackson.
WEINSTOCK, Mrs. H., Presidio Terrace
WERTHEIMER, Mrs. J., 2236 Pacific Av.
WEINSTOCK, Mrs. HARRIS., Pres Ter
WILSON, Mrs. WM., 2527 Devisadero.
WISE, Mrs. OTTO I., St. Francis Hotel.
WISE, Mrs. W. A., 3550 Washington.
WOLF, Mrs. JULIUS, 2694 Sacramento.

OAKLAND EBELL SOCIETY.

Alameda District. Founded December, 1876. Incorporated January, 1881. Federated 1900. Meets Tuesday at Club House, Oakland, Cal.

OFFICERS.

Mrs. CHAS. J. WOODBURY, 1216 Brush .....President
Mrs. C. W. KINSEY, 649 Mariposa Av... .....First Vice-President
Mrs. A. C. POSEY, 465 Vernon.....Second Vice-President
Mrs. CHAS. L. SMITH, Peralta Apts., Thirteenth and Jackson. Rec. Secretary
Mrs. DWIGHT B. HUNTLEY, 31 Bella Vista Av. . Secretary of Publications.
Mrs. A. H. GLASSCOCK, 741 Walsworth Av. ..... Treasurer
Mrs. WILLIAM KETT, 46 El Camino Real, Claremont Park.....Financial Secretary
Miss ANTOINETTE WILKINSON, 1123 5th Av., E. Oakland.....General Curator
Mrs. EDWIN W. OWEN, 1978 Webster.....Corresponding Secretary

MEMBERS.

ADAMS, Mrs. A. L., 650 Oakland Av.
ADAMS, Mrs. F. L., 1230 Telegraph Av.
AKINS, Mrs. CHAS. H., 1488 Webster.
ALDERSON, Mrs. H. E., 937 Ashbury, S. F.
ALDRICH, Dr. CARRA S., 122 Wayne.
ALEXANDER, Miss E., 361 Warwick Av.
ALEXANDER, Miss MARY, 1006 16th.
ALLARDT, Mrs. F. A., 1127 Linden.
ALLEN, Mrs. JAMES G., 1325 Jackson.
ALLEN, Mrs. R. H., 1504 10th Av., E. O.
AMES, Mrs. J. P., 1132 Adeline.
ANDERSON, Miss M. A., 246 Mather.
ANTHONY, Mrs. R. M., 964 18th.
ARMES, Mrs. C. W., Jr., 1127 5th Av.
ARMES, Mrs. C. W., Santa Cruz, Cal.
AUERBACH, Mrs. R. H., 339 Bellevue Av.
AYER, Mrs. R. B., 953 8th.
AYRES, Mrs. IRVIN, 1205 Oak.
BABSON, Miss M. R., 133 Alpine S. F.
BACON, Miss CARRIE, 150 Monte Vista.
BADGELEY, Mrs. WM. O., 303 Lee.
BAKER, Mrs. C. F., 86 Monte Vista Av.
BAKER, Miss G. F., 1665 Webster.
BAKER, Mrs. J. E., 1665 Webster.
BAKEWELL, Mrs. JOHN, 1219 Teleg.
BANGS, Mrs. A. E. S., 2710 Regent, Berkeley.
BANGS, Mrs. FRANKLIN, 118 Ninth.
BARKER, Miss G. L., 2031 Dwight Way, Berkeley.
BARKER, Mrs. T. L., 1119 Castro.
BASSICK, Mrs. W. R., 971 8th.
BARTLETT, Mrs. J. M., 1970 Summit.
BAUMGARTNER, Mrs. A. C., 330 Lenox.
BAXTER, Mrs. W. S., 1419 Myrtle.
BECKWITH, Mrs. J. A., 1121 Teleg. Av.
BELL, Mrs. HARMON, Piedmont.
BENJAMIN, Mrs. E. H., 903 Linden.
BENNER, Mrs. H. L., 418 34th.
BENNET, Mrs. THOS., 932 8th.
BENNISON, Mrs. A. B., 550 27th St.
BERETTA, Mrs. I. A., 395 20th.
BISHOP, Mrs. A. W., Livermore, Cal.
BISHOP, Mrs. EDGAR, 1165 West.
BLEUEL, Mrs. M. J., 220 Athol Av.
BLISS, Mrs. JOHN A., 16 Highland Av., Piedmont, Cal.
BLOOD, Miss ADALINE L., 976 E. 29th.
BLYTH, Mrs. HENRY, Berkeley.
BOUSFIELD, Mrs. R. E., Berkeley, Cal.
BOOTH, Mrs. EDWARD, 1214 Harrison.
BORLAND, Mrs. A. Prospect & Summit
BORLAND, Mrs. S. C., 406 13th.
BOSLEY, Mrs. C. W., Berkeley, Cal.
BRADEN, Mrs. E. B., 1230 Teleg. Av.
BRANTHAVER, Mrs. H. L., 2618 Grove, Berkeley.
BRATNOBER, Mrs. HENRY, Tacoma,
BRECK, Mrs. SAM'L, 168 Santa Rosa
BREED, Mrs. ARTHUR, 2071 Webster.
BRITTAIN, Mrs. JOHN, 214 Hillside Av., Piedmont, Cal.
BROWN, Mrs. ALBERT, Peralta Apts.,
BROWN, Mrs. ARTHUR, "Metropole."
BROWN, Mrs. A. M., Alameda, Cal.
BROWN, Mrs. E. J., Gilbert & John.
BROWN, Miss FLORINNE, 1389 Jack'n.
BROWN, Mrs. FRANK L., 245 Lee.
BROWN, Miss MATILDA E., 566 29th.
BUCKEL, Dr. C. ANNETTE, Piedmont.
BULKLEY, Mrs. KATE A., 2225 College Av., Berkeley, Cal.
BULKLEY, Mrs. MILTON, 619 Mariposa.
BULLOCK, Miss ELLA, 970 Market.
BUNKER, Mrs. W. M., Washington, D. C.
BUNNELL, Mrs. GEO. W., 1305 Teleg.
BURCHARD, Mrs. L. S., 1703 Walnut, Berkeley, Cal.
BURPEE, Mrs. J. S., Berkeley, Cal.
BURRELL, Mrs. A. W., 4269 Gilbert.
BURRELL, Miss GRACE, 4269 Gilbert.
BURTCHAELL, Mrs. S. W., 272 Euclid.
BUTLER, Mrs. F. M., 635 El Dorado.
BUTTON, Mrs. F. L., 568 34th St.
CAMPBELL, Mrs. J. C., Cupetino, Cal.
CAPWELL, Mrs. H. C., 1132 Oakland Av.
CAROTHERS, Mrs. J. T., 2409 Stuart St., Berkeley.
CARLTON, Mrs. H. P., 356 Lenox Av.
CARROLL, Mrs. MARY BOWDEN, 2518 Dana, Berkeley, Cal.
CARY, Mrs. A. B., San Leandro.
CASAD, Mrs. SAMUEL G., 1565 Webster.
CASSIDY, Mrs. M. R., Casa Rosa Apts.
CHADBOURNE, Mrs. M. E., 530 32nd.
CHAMBERLAIN, Mrs. C. S., 4501 S. Pablo
CHAMBERLAIN, Mrs. R. H., 41 Bella Vista
CHAMBERLAIN, Mrs. N. H., 545 27th.
CHICKERING, Mrs. W. H., 970 16th St.
CHILDS, Mrs. G. R., 1906 Webster, S. F.
CHILDS, Mrs. M. F., 567 Oakland Av.
CHUBBUCK, Mrs. S. W., Los Gatos, B.335
CHURCH, Mrs. W. H., 770 Ninth.
CLAWSON, Mrs. B. B., Edwardsville, Ill.
CLAY, Mrs. C. C., 27th Av. & E. 14th.
CLISBY, Mrs. SETH, 533 36th St.
CLOW, Miss A. A., 571 Caledonia Av.
COBBLEDICK, Mrs. C. F., 372 Taft Av.
COCKROFT, Mrs. L. F., 385 Fairmount.
COLBY, Miss JULIA, 528 Eleventh St.
COLE, Mrs. C. F., 1676 Webster.
COPE, Mrs. G. W., 362 Euclid Av.
COLE, Mrs. N. P., 4006 Claremont Av., Berkeley, Cal.
COLLINS, Mrs. D. E., 1388 Harrison.
COLLINS, Mrs. GEO. H., 230 Vernon.
CONKLIN, Mrs. F. G., 1326 Fourth Av.
COOGAN, Mrs. T. C., 748 Oakland Av.
COOK, Mrs. C. M., Honolulu.
COOLBRITH, Miss INA D., 1067 Broadway, San Francisco.
CORNELL, Mrs. CHAS. C., 35 Bella Vista Av.
CORNWELL, Mrs. C. E., 35 Vella Vista.
COTTON, Mrs. C. E., 528 32nd.
COURTIAN, Mrs. HELEN L., Berkeley.
CRAIG, Mrs. H. A., 1363 Madison.
CRANE, Mrs. C. C., Decoto, Cal.
CRANE, Mrs. WM. W., 24 Bella Vista.
CRAWFORD, Mrs. A. K., 226 Boulev'd.
CREED, Mrs. W. H., 463 Chetwood.
CRELLIN, Miss MONA, 1394 Alice.
CRELLIN, Mrs. T. ARTHUR, 1361 Jackson.
CRITTENDEN, Mrs. J. L., 627 San Pablo.
CULVER, Mrs. WM. LEE, 424 34th.
CUMMINGS, Mrs. G. G., 1421 10th Av.,
CUNNINGHAM, Mrs. A. L., 53 Montecito Av.
CURTISS, Mrs. G. L., 310 E. 17th, E. O.
CURTIS, Mrs. D. T., 126 Ninth.
CUTTING, Mrs. F. P., 1420 Harrison.
CUTLER, Miss MARY L., 2527 Etna, Berkeley, Cal.
DABNEY, Mrs. A. R., 1385 Webster.
DALLAM, Mrs. F. B., 606 Walsworth.
DALTON, Mrs. ADA M., 1454 8th St.
DALTON, Mrs. F. N., 821 14th St.
DAVIS, Mrs. ELLIOTT B., 960 5th Av.

OAKLAND EBELL SOCIETY (Continued).

DAVIS, Mrs. H. C., 15 Bonita Av., Pied-
DAVIS, Mrs. WM. R., 474 Prospect.
DAY, Mrs. MERRITT, 2312 Durant Av., Berkeley, Cal.
DEAN, Miss F. A., 1215 Sutter St., S. F.
DENISON, Mrs. A. A., 328 21st.
DENISON, Miss L., 953 8th.
DICK, Mrs. B. C., 1409 Franklin.
DOBBINS, Miss ROSEMARY, 2600 Warring, Berkeley.
DOW, Mrs. E. L., 447 Vernon.
DOW, Mrs. W. A., 1270 23rd Av.
DRAKE, Mrs. ARTHUR H., 169 Lawton.
DRUSSEL, M'ss E., 4106 Terrace.
DUKES, Mrs. C. A., 3912 Telegraph.
DUNHAM, Mrs. J. S., 270 Grand Av.
DUNN, Mrs. M. C., 536 24th.
EARL, Mrs. GUY C., 10 McClure.
EASTERBROOK, Mrs. D., "Metropole."
EASTLAND, Mrs. A. T., "Metropole."
EBY, Mrs. JOHN D., 259 Perry.
EDINGER, Mrs. F. H., 2409 Bowditch, Berkeley, Cal.
EGBERT, Mrs. CHAS., 1584 Franklin.
EHMANN, Mrs. EDWIN W., Oroville.
EMERY, Mrs. J. S., Emeryville, Cal.
EMMERT, Mrs. M. L., 1513 Webster.
ENGLEHARDT, Mrs. E. N., 647 Eldorado Av.
ENGS, Mrs. EDWARD, Piedmont.
ESTERLE, Mrs. A. M., 461 49th St.
EVANS, Mrs. W. C., 3918 Clay, S. F.
EVERSON, Mrs. WALLACE, 1269 Filbert.
EVERSON, Miss M. R., 1269 Filbert.
EWER, Mrs. E. N., 176 Santa Rosa Av.
EWING, Mrs. J. CARROLL, 506 Vernon.
FARLEY, Mrs. N. S., 1325 Chestnut.
FARNUM, Miss ELSIE, 332 Lee.
FARRELL, Mrs. J. R., 473 Vernon.
FARRIER, Miss ANNIE, 1253 6th Av.
FARRIER, Miss EMMA L., 1253 6th, E. O.
FERRIER, Mrs. FRANCIS, Berkeley.
FILLIUS, Mrs. JOHN, 1062 1st Av.
FILLMORE, Mrs. G. W., 963 Jackson.
FISH, Mrs. J. HARVEY, 804 12th.
FISHER, Mrs. G. W., 176 E. 12th.
FRASER, Miss JULIA, 156 5th Av., N. Y.
FREAR, Miss HENRIETTA, 1461 10th Av.
FREDERICKS, Mrs. GEO., 752 Telegraph.
FREDERICKSON, Mrs. WM., 516 E. 16th.
FRENCH, Mrs. J. D., 1475 10th Av.,
GAGE, Mrs. DAVID, 474 Merrimac.
GALVIN, Mrs. C. D., 1311 Franklin.
GARLICK, Mrs. J. P., 225 5th Av.
GAYTES, Mrs. T. H., 395 Vernon.
GELWICKS, Mrs. D. W., 1009 Madison.
GENUNG, Mrs. R. H., 6446 Dana, Oakl'd.
GEORGE, Mrs. W. H., Piedmont.
GHIRARDELLI, Mrs. L., 740 Oakland Av.
GIBSON, Mrs. E. M., 506 E. 23d.
GILCREST, Mrs. J., Livermore, Cal.
GILL, Miss ELIZABETH, Bellamount Place, W. Berkeley, Cal.
GILMAN, Mrs. C. D., Hillside Av., Piedmont.
GILPIN, Mrs. M. B., 2010 Broadway.
GLASSCOCK, Mrs. A. H., 741 Walsworth Av.
GLENN, Mrs. A. G., Livermore, Cal.
GODDARD, Mrs. C. L., 2647 Dwight Way, Berkeley, Cal.
GOODFELLOW, Mrs. W. S., 923 5th Av.
GORRILL, Mrs. A. W., San Buenaventura.
GORRILL, Miss ADDIE, San Buenaventura.
GORRILL, Miss CARRIE, San Buenaventura.
GORRILL, Mrs. IDA H., 3715 P'dm't Av
GOULD, Mrs. EUGENE, care Club.
GRAVES, Mrs. W. H. H., 1428 7th Av.
GRAY, Mrs. C. H., Bronxville, N. Y.
GRAY, Mrs. F. H., 754 10th St.
GRAY, Mrs. GILES H., 754 10th St.
GRAY, Mrs. GEO. D., 758 10th St.
GRAY, Mrs. JOHN W., 923 Linden.
GRAY, Miss MABEL T., 758 10th St.
GRAY, Mrs. SAMUEL, 1060 Oak St.
GRAY, Mrs. W. A., Los Angeles, Cal.
GREGORY, Miss J., 1384 Franklin.
GROSS, Mrs. GEO. E., 321 Boulev'd Ter.
HACKETT, Mrs. S. A., 202 Santa Rosa Av.
HADLEY, Mrs. M. de L., 3763 Piedmont.
HAGAR, Mrs. E. C., 39 Park Way, Piedmont, Cal.
HAHN, Mrs. JAMES D., 1683 Valdez.
HAIGHT, Miss JANET, 426 Orange.
HALL, Mrs. W. M., Peralta Apts.
HALLORAN, Mrs. J. F., 2736 Bancroft Way, Berkeley, Cal.
HAMBLY, Miss A. M., 528 27th.
HAMMER, Mrs. G., 297 Lee.
HANEBERG, Mrs. AUG., Abroad.
HARDY, Mrs. LOWELL E., Piedmont.
HARMON, Mrs. DANA, 2829 Piedmont Av., Berkeley, Cal.
HARRISON, Mrs. T. G., 328 Grand Av.
HART, Mrs. HOWARD H., Mills Bl., S. F.
HARMON, Mrs. D., 3134 Lewiston Av., Berkeley.
HARPER, Mrs. C. A., Alameda.
HARRISON, Mrs. T. G., 287 Oakland Av.
HATCH, Mrs. G. W., 280 Park View Ter.
HARVEY, Miss FLORA M., 1554 10th Av.
HARVEY, Mrs. R. W., 2515 Le Conte Av., Berkeley.
HAVENS, Mrs. FRANK, Piedmont.
HAVENS, Mrs. WICKHAM, Piedmont.
HAWLEY, Miss IMOGENE, 50 29th St.
HAYS, Mrs. J. C., Hammond, Cal.
HEAD, Mrs. C. P., 1637 Walnut, Bkly.
HEARST, Mrs. P. A., Pleasanton, Cal.
HEATON, Miss MARY C., 1216 Filbert.
HENSHAW, Mrs. EDWARD T., 95 Moss.
HENSHAW, Mrs. W. G., 116 Adams.
HERON, Mrs. E. A., 130 Moss Av.
HIGBY, Mrs. CHAS., 454 Plymouth Av.
HIGGINS, Mrs. A. H., 318 Grand Av.
HILDEBRAND, Mrs. G. D., 678 16th St.
HILL, Miss JENNIE, 2428 Ellsworth, Berkeley, Cal.
HILLS, Mrs. A. H., 33 Bela Vista Av.
HINDS, Mrs. E. L., 90 Bayo Vista Av.
HINK, Mrs. J. F., 1638 Oxford, Berkl'y.
HODGE, Mrs. JOHN R., 1369 16th E. O.
HOGAN, Mrs. HUGH, 121 Lake.
HOGAN, Mrs. THOS. P., 948 Oak.
HOOPER, Mrs. C. A., Alameda, Cal.
HOPAN, Mrs. THOS. P., 948 Oak
HOPPER, Mms. V. LEFEBVRE, 33 Bowie. Berkeley, Cal.
HORTON, Miss SARAH W., 964 18th.
HOTCHKISS, Mrs. W. J., 2985 Claremont Av., Berkeley.
HOWARD, Mrs. JOHN L., 87 Vernon.
HOYT, Mrs. J. G., 406 Fairmont Av.
HUBBARD, Mrs. B. S., 586 Vernon.
HUBBARD, Mrs. CHAS. P., 271 Lee.
HUBBARD, Mrs. SAM'L., 98 Montecito.
HUME, Mrs. JAMES, Shattuck Hotel, Berkeley, Cal.
HUNT, Mrs. J. H., 160 Lake.
HUNTER, Mrs. D. B., 2518 College Av., Berkeley, Cal.
HUNTINGTON, Mrs. W. D., 1707 Oakland Av., Piedmont, Cal.
HUNTLEY, Mrs. DWIGHT B., 31 Bella Vista Av.
HURD, Mrs. FRANK M., 534 Sycamore.
HUTCHISON, Mrs. ALEX., 518 E. 18th.
HYDE, Mrs. ISAAC, 604 Eighth
JACKSON, Mrs. HARRY K., 229 Hillside Av., Piedmont, Cal.
JANSSEN, Miss L. C. L., 1971 Summit.
JEFFRESS, Mrs. JAS. V., 538 Chetwood.
JENKS, Mrs. JAS. S., 567 Oakland Av.
JOHNSON, Mrs. MURRAY L., 312 Mountain Av., Piedmont.
JOHNSON, Mrs. JAS. A., 375 E 14th.
JONES, Mrs. CORA E., 826 52nd.
JORDAN, Mrs. M. F., 562 23rd.
JUDSON, Mrs. CHAS. C., 3636 Clay, S. F.
KELLEY, Mrs. GEO. W., 4204 P'dm't.
KELLEY, Mrs. J. M., St., Mark Hotel.
KELLOGG, Mrs. CHAS. W., 1253 Grove.
KENDALL, Mrs. A., 1497 Telegraph.
KENDALL, Mrs. H. G., 363 Lenox Av.
KENT, Mrs. H. W., Casa Rosa Apts.

OAKLAND EBELL SOCIETY (Continued).

KERGAN, Mrs. H. S., Euclid & Van Buren.
KESSLER, Mrs. R. H., 595 Jean.
KETT, Mme., 46 El Camino Real, Claremont Park, Berkeley.
KETT, Mrs. WM. F., 46 El Camino Real, Claremont Pk., Berkeley.
KIERULFF, Mrs. I. N., Carlton and Shattuck, Berkeley.
KING, Mrs. C. H., 1029 6th Av.
KINNEY, Mrs. RALPH W., Athol Av. and Acton Place.
KINSELL, Mrs. DUDLEY, Claremont Manor, Oakland, Cal.
KINSEY, Mrs. C. W., 649 Mariposa.
KIRKLAND, Mrs. A. W., 67 Santa Clara
KITCHENER, Mrs. R. S., 589 Jean.
KLOPP, Mrs. G. W., 147 Kempton Av.
KLUGUEL, Mrs. E. A., Ridge Road, Berkeley, Cal.
KNIGHT, Miss H. E., 330 Lee.
KNOWLES, Mrs. W. E., 2521 Durant Av., Berkeley, Cal.
KOSER, Mrs. N. A., 1523 Webster.
KNOWLES, Mrs. H. J., 1167 Oak.
KNOX, Dr. MYRA, 958 14th St.
LACKIE, Mrs. G. S., 129 Hillside, Piedmt.
LACKEY, Miss IDA M., 560 34th St.
LAIRD, Mrs. F. J., 2431 College, Berkeley.
LAKE, Mrs. F. W., 909 Linden.
LANG, Mrs. HERBERT, 308 22nd.
LANGLEY, Mrs. B. H., Berkeley, Cal.
LAYSON, Mrs. W. H., Newark, Cal.
LANGLEY, Mrs. B. H., Cedar & Arch. Berkeley
LAYMANCE, Mrs. M. J., 980 5th Av.,
LEACH, Mrs. FRANK A., Jr., 117 Hillside Av., Piedmont, Cal.
LEACH, Mrs. H., 10th Av. & E. 21st,
LEACH, Mrs. L. E., 1525 10th Av., E. O.
LEAVITT, Mrs. FRANK, 928 Linden.
LEBER, Mrs. A. L., 918 Tenth.
LEMON, Mrs. J. G., 5985 Telegraph Av.
LEVENSALER, Mrs. R. L., 663 Oakland Av.
LECKIE, Mrs. R. S., 1320 4th Av., E. O.
LONG, Mrs. C. J., 671 33rd.
LORING, Miss G. E., 1220 Castro.
LOUDON, Mrs. GEO., 216 Lake Shore.
LUKENS, Mrs. E. G., 1362 Jackson.
LUNING, Mrs. OSCAR, 3855 Teleg. Av.
LUTZ, Mrs. G. E., 576 31st.
LYNCH, Mrs. J. C., 1845 Univ. Av. Bkly.
MACKAY, Mrs. W. S., 1445 Harrison.
MANUEL, Mrs. WALTER, 500 Lake Park Av.
MANUEL, Miss LESLIE, 500 Lake Park Av.
MARSHALL, Mrs. J. A., Claremont Av. and Avalon, Berkeley, Cal.
MARSTON, Mrs. E. W., 1391 Webster.
MARTIN, Mrs. H. L., 265 Spruce, S. F.
MATHEWS, Miss M. E., 1922 Sac'to, S. F.
MATHEWS, Mrs. W. J., Athens Hotel.
MAU, Mrs. CHAS. F., 919 Filbert.
MAXWELL, Mrs. HARRY, Piedmont.
McCHESNEY, Mrs. J. B., 2334 Steiner, S.F.
McCLAFFERTY, Mrs. J. F., 539½ 16th.
McELROY, Mrs. JAMES, 536 24th.
McEWING, Mrs. JOHN, 622 W. 24th.
McCLURE, Mrs. J. W., Hotel Metropole
McCLYMONDS, Mrs. J. W., 447 Plymouth Av.
McFARLIN, Mrs. S. M., 1868 Valdez.
McHENRY, Mrs. F. T., 225 Hillside Av.
McMATH, Mrs. J. F., 360 Staten.
McMILLAN, Mrs. A., Shafter Av., Sta. E.
MEEK, Mrs. R. W., 513 Albion.
MEREDITH, Mrs. G., 221 Athol Av.
MERRITT, Mrs. H. P., Reno, Nev.
MERVY, Mrs. A. J., 678 17th St.
MIKEL, Mrs. S. F., 302 Oakland Av.
MILLER, Dr. ANNIE L., 664 19th.
MILLER, Mrs. C. H., 1228 E 24th, Fruitv.
MILLER, Mrs. ORRIN D., 603 E. 24th.
MILLER, Mrs. I. N., 7 Lester Av., E. O.
MILLER, Mrs. M. K., 479 Merrimac.
MILLS, Mrs. C. T., Mills Collega, Cal.
MILWAIN, Mrs. WM. E., 1315 Franklin
MINER, Miss A. E., 530 32nd.
MOFFITT, Mrs. FRANK, 1337 Filbert.
MOLLER, Mrs. WM., 476 29th.
MONTGOMERY, Mrs. W. E., 940 Filb't.
MOORE, Mrs. W. G., 3252 Lewiston Av., Berkeley, Cal.
MORAN, Miss MARY E., 971 8th.
MOREY, Mrs. C. L., 1676 13th.
MORGAN, Miss C. L., 977 6th Av., E. O.
MORGAN, Mrs. MARY, 126 9th.
MORGAN, Mrs. WALTER, 296 Lee.
MORRILL, Mrs. FLORA A., 103 Edith.
MORRIS, Mrs. H. C., 510 Vernon.
MORRIS, Mrs. H. S., 510 Vernon.
MORRIS, Mrs. WM., Philadelphia, Penn.
MORRISON, Mrs. EDWARD, 665 Vernon.
MORRISON, W. H., 604 8th.
MORRISON, Mrs. N. H., 604 Eighth.
MORROW, Mrs. GEORGE P., 2533 Etna, Berkeley.
MORSE, Mrs. F. W., 1363 Madison.
MORTON, Mrs. HARRY, 570 Oakland
MUNSON, Mrs. A. K., 2017 Summit.
MURCELL, Mrs. WM., 432 E. 17th.
MUSSER, Mrs. FRANCIS R., 110 Vernon.
NAISMITH, Mrs. J. S., 740 Walsworth
NASH, Mrs. A. E., 545 Jean St.
NELSON, Mrs. C. R., 1268 Grove.
NEVILLE, Mrs. J. P., Claremont Club.
NEWRON, Mrs. GEORGE F., 11 Monticello Av., Piedmont.
NEWMAN, Miss FLORENCE, 1123 5th.
NICHOLLS, Miss J. E., Dutch Flat, Cal.
NICHOLSON, Miss CARRIE, 626 8th.
NICHOLSON, Mrs. I. E., Fresno, Cal.
NOBLE, Mrs. HARRY, 2614 Etna, Berkeley, Cal.
NORTON, Mrs. B. R., care Club.
NUSBAUMER, Mrs. E. H., 1682 Webster.
NUSBAUMER, Mrs. G. L., 1169 Brdwy.
NYE, Mrs. A. B., Sacramento, Cal.
OGDEN, Mrs. FRANK B., 1682 Valdez.
OLNEY, Mrs. WARREN, 481 Prospect.
OSGOOD, Mrs. S. R., 774 35th St.
OWEN, Mrs. E. W., 1978 Webster.
PALMANTEER, Mrs. W. G., 1232 Mad'n.
PALMER, Mrs. C. E., 82 Monte Vista Av.
PALMER, Mrs. J. M., Phelan Bldg., S. F.
PALMER, Mrs. W., 921 Grand Av., Alameda, Cal.
PARDEE, Mrs. GEO. C., 672 11th.
PARCELLS, Mrs. A. L., 1409 Webster.
PARK, Mrs. J. A., Haywards, Cal.
PATTERSON, Mrs. M. H., 1242 1st Av.
PATTERSON, Mrs. WM. D., Newark, Cal.
PATTIANI, Mrs. W. L., Alameda, Cal.
PEASE, Mrs. J. LORAN, 1936 Summit.
PENNIMAN, Miss ETTA, 672 11th.
PERCY, Mrs. G. W., 318 Grand Av., Alameda, Cal.
PERRY, Mrs. R. A., 333 Berch Court.
PHEBY, Mrs. THOS., 1321 Madison.
PHELAN, Mrs. W. S., Athens Hotel.
PHELPS, Mrs. R. S., 321 Hillside Av., Piedmont, Cal.
PLATT, Mrs. FRANK L., 2733 Russell, Berkeley, Cal.
PLAYTER, Miss C. S., Piedmont, Cal.
POMEROY, Mrs. GEORGE T., 562 27th.
POND, Mrs. WALLACE R., 1550 Oxford, Berkeley.
POSEY, Mrs. A. C., 465 Vernon.
POWELL, Mrs. H. A., 921 Myrtle.
POWELL, Miss EVA, 921 Myrtle.
PRATHER, Mrs. E. C., 632 Walsworth.
PRATT, Mrs. A. H., 1659 Grove.
PREBLE, Mrs. F. C., Peralta Apts.
REED, Mrs. FRED E., 11 Rock Ridge.
REED, Mrs. W. I., 1271 Harrison.
REED, Mrs. W. D., 384 Perkins.
REID, Mrs. W., Madison Park Apt's.
REMILLARD, Mrs. EDW., 1355 Webster.
REMILLARD, Mrs. P. N., San Jose, Cal.
RHEEM, Mrs. W. S., 2021 Summit.
RICHARDSON, Mrs. J. B., Piedmont.
RITSON, Mrs. E. L., El Camino Real, Claremont Park, Berkeley, Cal.
ROBERTSON, Mrs. W. J., 118 Bonita Av., Piedmont, Cal.
RODOLPH, Mrs. CHAS. T., 1206 5th Av.
RODOLPH, Mrs. GEO. W., 276 E. 14th.

OAKLAND EBELL SOCIETY (Continued).

ROSBOROUGH, Mrs. A. M., 1769 19th Av.
ROSENFELD, Mrs. H., St. Francis, S. F.
ROWE, Mrs. A., 1121 Brush.
ROWE, Mrs. C. H., 111 13th St.
ROWE, Mrs. H. D., 1425 10th Av., E. O.
ROWE, Mrs. H. M., 1425 10th Av., E. O.
ROWELL, Mrs. HUBERT N., 1820 Fairview, Av., Berkeley, Cal.
RUTHERFORD, Miss I., 1396 Harrison.
SANBORN, Mrs. E. B., 1617 Fruitvale Av.
SCANLON, Mrs. T. F., 315 Euclid Av.
SCHLUND, Miss LEONIE, 938 Filbert.
SCHNEIDER, Mrs. J. 340 Spruce,S. F
SCHROCK, Mrs. WM. A., 1477 6th Av.
SCHWANER, Mrs. W. F., 552 28th.
SCOTCHLER, Mrs. JOHN, 1012 Linden.
SCOTT, G. A., 675 23rd.
SCOTT, Mrs. J. WALTER. 168 E. 12th.
SCUPHAM, Mrs. J. R., 303 Perry.
SEDGWICK, Mrs. THOMAS, 2610 Dwight Way, Berkeley, Cal.
SELBY, Mrs. PRENTISS, 165 Santa Rosa Av.
SHANKLIN, Mrs. J. W., 1009 Madison.
SHANNON, Mrs. J. M., 127 Telegraph Av.
SHARON, Mrs. W. E., Piedmont.
SHAW, Mrs. GEO. M., 490 Prospect Av.
SHAY, Mrs. FRANK, 640 Fairmont Av.
SHIPP, Mrs. JOHN C., 3117 Lewiston, Berkeley, Cal.
SILL, Mrs. EDW. R., 603 E. 14th.
SIMPSON, Miss H., 1119 Castro.
SLEMMONS, Mrs. F. L., 672 21st.
SMILIE, Mrs. M. A., 3037 Telegraph Av., Berkeley, Cal.
SMITH, Miss AMANDA, 752 13th.
SMITH, Mrs. A. L., 266 Santa Rosa Av.
SMITH, Mrs. BENJ. J., 671 Vernon.
SMITH, Miss BRADETTA, 266 Santa Rosa Av.
SMITH, Mrs. CHAS. L., Peralta Apts.,
SMITH, Mrs. JOHN F., 101 Bonita Av., Piedmont, Cal.
SMITH, Mrs. JOHN W., 27th & Valdez.
SMITH, Miss PHOEBE, 671 Vernon.
SOULE, Mrs. ELLA B., 150 Monte Vista.
SPANGLER, Mrs. E. R., Berkeley, Cal.
STANDEFORD, Mrs. W. W., 1155 Jackson.
STANDISH, Mrs. MILES, Palo Alto.
STARK, Mrs. GEO. W., 1422 Telegraph.
STAUF, Mrs. EMIL H. A., 569 Oak'ld. Av.
STODDARD, Mrs. ELGIN, 144 Bonita Av., Piedmont, Cal.
STOLP, Mrs. GORDON M., Piedmont.
STONE, Mrs. EARL, 1342 W. 16th, Los Angeles, Cal.
STONE, Mrs. EDGAR P., 317 Lee.
STRATTON, Mrs. F. S., 1301 Harrison.
SUTHERLAND, Miss A., 2605 Ashby Av., Berkeley, Cal.
SYLVESTER, Dr. FLORENCE, 952 14th.
TAFT, Mrs. H. C., 1363 Harrison.
TASHEIRA, Mrs. L., 465 Orchard Av.
TAYLOR, Mrs. EDWARD P., 314 Perry.
TAYLOR, Mrs. F. B., 28 Bella Vista.
TAYLOR, Mrs. SAMUEL H., 101 Bonita Av., Piedmont, Cal.
TAYLOR, Mrs. S. J., 620 Mariposa Av.
THOMAS, Mrs. H. G., 1917 Summit.
TIMERMAN, Mrs. E. C., 1974 Webster.
TITUS, Mrs. F., 541 Sycamore.
TODD, Mrs. J. H., 541 Fairbanks Av.
TODD, Mrs. W. P., 198 Avon Place.
TOUCHARD, Miss LILIA. 356 Lee.
TOUCHARD, Miss MARIE J., 356 Lee.
TOWER, Mrs. C. K., 229 West Flora, Stockton, Cal.
TRIPP, Mrs. W. G., Berkeley, Cal.
TURTON, Mrs. F. R., 73 Parkside Drive, Berkeley, Cal.
UHL, Mrs. ADOLPH, 306 Hillside Av., Piedmont, Cal.
VANE, Mrs. Jas. P., 122 E. 12th St.
VAN KIRK, Dr. H. P., 2210 Andover.
VAN SLYKE, Mrs. I. M., 1940 Summit.
VARNEY, Mrs. M. C. B., 1303 7th Av.,
VAUGHN, Mrs. E. P., 1210 Tenth.
VINCENT, Mrs. C. D., 75 Montecito Av.
VON HELMS, Mrs. E. C., 1574 7th Av.,
VOLKHARDT, Mrs. F. A., 2927 Deakin, Berkeley, Cal.
WADE, Mrs. EDW. E., 1365 11th Av.
WADSWORTH, Mrs. H., Peralta Apts.
WAKEFIELD, Mrs. S. B., 1311 Harrison.
WALDRON, Mrs. VERNON, Piedmont.
WALKER, Mrs. J. C., 1318 5th Av.,
WALKER, Mrs. P., 1133 5th Av., E. O.
WALLACE, Mrs. C. L., 1698 Valdez.
WALSH, Mrs. E. M., 98 Montevista Av.
WALRATH, Mrs. L. C., San Leandro,
WARD, Mrs. A. H., 723 Paru, Alameda.
WARD, Mrs. D. H., 1218 Webster.
WATERHOUSE, Mrs. C. J., 551 27th.
WATSON, Mrs. M. P., Derry, N. H.
WEBSTER, Mrs. F. A., 470 Bay View.
WEIHE, Mrs. E. F., 1223 Madison.
WEILBYE, Mrs. W. H., 508 18th.
WELLE, Mrs. F. W., 568 Twenty-fifth.
WELLS, Mrs. F. E., 86 Montecito Av.
WELLS, Mrs. W. S., 1833 Telegraph
WENDTE, Mrs. C. W., 145 Washington St., Newton, Mass.
WESTON, Mrs. F. F., 1302 Webster.
WETMORE, Mrs. C. J., 814 Tenth St.
WETTIG, Mrs. E. A., 1200 Taylor, S. F.
WHEELER, Mrs. BENJ. IDE, Berkeley.
WHITAKER, Mrs. E. A., 1652 17th
WHITE, Mrs. J. W., 1926 21st Av., E.O.
WHITEHEAD, Mrs. R., 311 Bonita Av., Piedmont, Cal.
WHITMAN, Mrs. W. W., Peralta Apts.
WHITMORE, Mrs. W., 1215 Jefferson.
WIGHT, Mrs. F. G., 302 Euclid Av.
WILCOX, Mrs. W. J., 576 E. 14th.
WILKINSON, Miss A. G., 1123 5th Av.,
WILLARD, Mrs. GEO. A., 615 Grand Av.
WILSON, Mrs. HENRY, 1203 Madison.
WILSON, Mrs. J. C., 2118 Pac. Av. S. F.
WINSLOW, Mrs. THOMAS, 321 Ramona Av., Piedmont, Cal.
WILCOX, Mrs. W. J., 576 E. 14th.
WILLIAMS, Mrs. GEO. R., 1466 10th Av.
WILLIAMSON, Mrs. W. F., 331 Hillside Av., Piedmont, Cal.
WINSLOW, Mrs. THOS., Piedmont, Cal.
WITCHER, Mrs. W. V., Newman, Cal.
WOOD, Mrs. CHAS. M., 851 52nd.
WOOD, Mrs. HART, 538 37th.
WOODBURY, Mrs. CHAS., 1216 Brush.
WOODSUM, Mrs. ABBIE J., 2833 Benvenue Av., Berkeley, Cal.
WOODWARD, Mrs. F. J., Berkeley.
WOOLNER, Mrs. B. F., Key Route Inn.
WORDEN, Mrs. W. W., 486 Orchard
WRIGHT, Mrs. J. H., 3020 Telegraph Av., Berkeley, Cal.
WRIGHT, Mrs. J. T., 1321 Madison.
YORKER, Mrs. E. D., 1383 Harrison.
YOUNGBERG, Mrs. CHAS. J., 251 Perry.
ZUCKER, Miss E. H., 135 W. 104th, N. Y.

HONORARY MEMBERS.

BUCKEL, Dr. C. ANNETTE, Piedmont.
COOLBRITH, Miss INA D., 1067 Broadway, San Francisco.
DEAN, Miss F. A., 1215 Sutter, S. F.
HEARST, Mrs. PHOEBE A., Pleasanton.
LEMMON, Mrs. J. G., 5985 Telegraph Av.
McCHESNEY, Mrs. J. B., 2334 Steiner, S. F.
MILLS, Mrs. C. T., Mills College, Cal.
RICHARDSON, Mrs. J. B., Piedmont.
WENDTE, Mrs. CHAS. W., Newton, Mass.
WHEELER, Mrs. BENJ. IDE, Berkeley.

THE OAKLAND CLUB.

Alameda District. Organized August 2, 1899. Federated January 8, 1900. Incorporated January 11, 1902. Meets at 2:30 p. m., every Wednesday at Starr King Hall, 11th & Castro Streets.

OFFICERS AND MEMBERS.

Mrs. C. S. CHAMBERLAIN, 45th & San Pablo Av. ..... President
Mrs. STURTEVANT PEET, 209 Hillside Av., Piedmont .....First Vice-President
Mrs. A. L. FRICK, 1122 16th St..... Second Vice-President
Mrs. F. W. LAUFER, 205 E. 12th..... Third Vice-President
Mrs. G. W. HARRISON, 1575 Webster..... Recording Secretary
Miss THERESA RUSSEAU, 562 22d..... Financial Secretary
Mrs. J. P. POTTER, 546 34th..... Corresponding Secretary
Mrs. E. I. BARTHOLOMEW, 564 34th..... Assistant Secretary
Mrs. GEORGE SAMUELS, Peralta Apartments ..... Treasurer
Mrs. GEORGE R. CHAMBERS, 171 Santa Rosa Av. ..... Auditor

ABRAHAMSON, Mrs. HUGO, 576 28th.
ALEXANDER, Mrs. H., 917 Broadway.
ALMY, Mrs. S. F., 854a 14th.
AMES, Mrs. F. D., 2039 Grove.
ARPER, Mrs. G. W., 564 Jones.
AYDELOTTE, Mrs. J. H., 463 E. 11th.
BAHLS, Mrs. E., 942 Linden St.
BAHLS, Mrs. HERMAN, 968 Linden.
BAKER, Mrs. A. W., 1676 Valdez.
BARROWS, Miss ELLA J., 1067 Oak.
BARTHOLOMEW, Mrs. E. J., 564 34th.
BARSTOW, Mrs. L. R., 514 23rd.
BASSFORD, Mrs. J. W., 1228 2nd Ave.
BECKWITH, Mrs. W. M., 1269 23d Av.
BEEMAN, Miss SARAH, Liese & Blvd.
BEMIS, Mrs. HERBERT, 38 Monte Vista Av., Piedmont.
BOELL, Mrs. V. A., 1226 Union St.
BOOTH, Mrs. CHAS. S., 920 16th St.
BORLAND, Mrs. ARCHIBALD, Prospect and Summit Sts.
BORTON, Mrs. C. C., 1457 5th Av.
BORTREE, Mrs. DAVID, 1681 Valdez.
BRAENDLIN, Mrs. J. C., 151 E. 12th.
BROADIE, Mrs. J. F., 11th & Madison.
BROADWELL, Mrs. M. L., 1515½ West.
BROWN, Mrs. H. P., 220 Alcatraz Av.
BROWN, Mrs. N. J., San Jose, Cal.
BRUGUIERE, Mrs. C. J., 2047 Grove.
BUNNELL, Mrs. G. W., 1305 Telegraph.
CALDWELL, Mrs. O. B., 5800 Adeline.
CAMPI, Mrs. H., 72 Santa Clara Av.
CAPWELL, Mrs. H. C., Fairview and Oakland Aves.
CHAMBERS, Mrs. E., 624 Walsworth Av.
CHAMBERS, Mrs. G., 171 Santa Rosa Av.
CHADWICK, Mrs. F. R., 1001 Linden.
CHAMBERLAIN, Mrs. C. S., 45th & San Pablo.
CHAPPLAIN, Mrs. A. F., 2154 West St.
CHLOUKEK, Mrs. V., 540 41st.
CLARK, Mrs. W. J., 637 Fairmont Av.
COLE, Mrs. E. F., 2151 Grove St.
CRANE, Mrs. L. P., 826 52d.
CRAWFORD, Mrs. IRA, 1547 Prince, Berkeley, Cal.
CUMBACK, Mrs. M. S., 1007 Grove.
CUMBERSON, Mrs. FLORENCE J., 930 Hayes St., San Francisco.
CURTIS, Mrs. G. L., 310 East 17th St.
CUTTER, Mrs. CHAS. H., 2269 Grove.
DALTON, Mrs. H. P., 326 Bellevue.
DANIELS, Mrs. G. B., 4283 Howe St.
DENISON, Mrs. A. A., 328 21st.
DEY, Mrs. R. P., 536 23rd St.
DEITZ, Mrs. A. C., 5403 San Pablo Ave.
DODGE, Miss A., 100 Bonita Av.
DODGE, Mrs. S. N., 100 Bonita Av.
DORSAZ, Mrs. F. H., 832 18th St.
EAST, Mrs. HENRY, 98 Hamilton Pl.
ELLISON, Mrs. JAS. Jr., 569 41st.
EMERSON, Mrs. SARAH, Camp Meeker.
EMERY, Mrs. J. S., Emeryville.
ENZENBERGER, Mrs. J., 1304 Grove, Berkeley.
EVERETT, Mrs. E., 2809 Cherry, Berkeley.
FAVOR, Mrs. E. L., 1835 Prince, Berkeley.
FAWCETT, Mrs. W. B., 416 Hawthorne.
FENTON, Dr. SARAH, 672 14th.
FISHER, Mrs. S. B., 559 23rd St.
FORESTER, Mrs. E. H., 920 Linden St.
FRICK, Mrs. A. L., 1122 16th.
GIBSON, Mrs. E. M., 506 E. 23d.
GORDON, Mrs. JOHN, 943 Linden.
GRAY, Mrs. FRANCES H., 754 10th.
GREEN, Mrs. F. H., 2152 West.
GRINDLEY, Mrs. J. H., 953 Filbert St.
HACKETT, Mrs. L. B., 2154 West.
HALL, Mrs. L. M., 481 44th.
HALLAHAN, Mrs. GEO. D., 253 12th.
HAMILTON, Mrs. F. R., 522 34th.
HANEBURG, Mrs. A., 649 Oakland Av.
HARTMAN, Mrs. FERRIS, 512 63rd.
HAVENS, Mrs. FRANK C., Piedmont.
HART, Mrs. M. H., 1640 Telegraph Ave.
HAMELIN, Mrs. W. M., 829 Madison St
HARRISON, Mrs. G. W., 1575 Webster.
HEESEMAN, Mrs. C. J., 8211 Fruitvale Av.
HELMKE, Mrs. F., Blocksburg, Cal.
HOLIHAN, Mrs. J. 48 Athol Av.
HOLLAND, Mrs. A. P., 1008 Teleg'ph Av.
HOFFMAN, Mrs. EDW., Peralta Apts.
HOGAN, Miss JENNIE, 517 19th St.
HOGAN, Mrs. THOS., 948 Oak St.
HOLMES, Mrs. R. D., 367 E. 14th.
HUFSCHMIDT, Mrs. H., 1664 10th St.
JOHNSON, Mrs. ROOSEVELT, 306 Lee.
JOHNSON, Mrs. P. L., 1253 3rd. Av.
JONES, Mrs. CORA E., 826 52d.
KENDALL, Miss LUCY, 492 26th.
KIDD, Mrs. H., 14th & Castro.
KISICH, Mrs. P., Park Av. Terrace.
KNOPF, Mrs. G. T., 124 Mesa Av., Pied.
LACEY, Mrs. F. A., 2447 Oregon St., Berkeley.
LAUDERBACH, Mrs. C. K., 1382 Webster.
LAUFER, Mrs. F. W., 205 E. 12th.
LAYMANCE, Mrs. NETTIE, 195 S. Clara Av.
LENZ, Mrs. R. L., 679 33rd.
LONG, Mrs. C. J., 671 33rd St.
LOUDERBACH, Mrs. C. K., 1382 Webster.
LUNING, Mrs. OSCAR, 3855 Telegraph.
MAGILL, Mrs. PERCY, Fresno, Cal.
MANNING, Miss D., 5903 Canning St.
MARCUSE, Mrs. MAX, 1084 12th St.
MATHEWS, Mrs. J. H., 1153 Oak St.
MATTHEWS, Mrs. W. H. J., 1353 Brush.
MEHRMANN, Mrs. H. B., 2115 Grove.
MERCHANT, Mrs. E. F., 1963 Webster.
MERLE, Mrs. A. J., 2163 Alameda Av, Alameda.
MERGUIRE, Mrs. F. A., 675 31st St.
MILLS, Mrs. ROBERT, 493 Orchard St.
MILTON, Mrs. J. L., 1410 Telegraph.
MILTON, Miss M., 1410 Telegraph Av.
MOLE, Mrs. JOHN, 1210 E. 22nd.
MOORE, Mrs. J. D., Oxford Apts., Bky.
MORTON, Mrs. W. T., 1604 Grove.
MOUSER, Mrs. B. T., 542 32nd.
McCARTHY, Mrs. J. L., 175 10th St.
McELROY, Miss MARY, 607 6th St.
NACE, Miss, F. M., 412 Vernal Av.
NELSON, Mrs. NELLIE, 1144 Myrtle.
ORMSBY, Mrs. E. L., Monte Vista Av.
PALMER, Mrs. J. W., 2531 Channing Way, Berkeley.
PARDEE, Mrs. GEO. C., 672 11th.
PARRATT, Mrs H. V., S.Jose Av, Alamda
PATTERSON, Mrs. H. J., 1242 1st Av.
PEET, Mrs. B., STURTEVANT, 209 Hillside Av., Piedmont.
PENNYCOOK, Mrs. JAMES, 826 19th.
PENNIMAN, Miss ETTA, 672 11th.

THE OAKLAND CLUB (Oakland).

PETERS, Mrs. W. S., San Leandro.
PETRAY, Mrs. H. C., 401 Orange St.
PILLING, Mrs. J. E., 149 Claremont, Berkeley.
PILLSBURY, Mrs. A. J., 675 32d St.
PLUMMER, Mrs. H., 59th, nr. College, Berkeley.
PORTER, Mrs. J. N., 262 E. 17th.
POTTER, Mrs. J. P., 529 38th.
RAU, Mrs. G., 1214 Chestnut St.
ROACH, Mrs. HARRY, 1262 Webster.
RONALD, Mrs. JOHN, 1264 3d Av.
RUSSEAU, Miss T., 562 22nd St.
RYLE, Mrs. NORA, 176 Kempton Av.
SAGEHORN, Mrs. H., 1276 Alice St.
SAGEHORN, Miss ANNA, 603 6th St.
SAMUELS, Mrs. GEO., Peralta Apts.
SANDERS, Mrs. JOS., 3601 Telegraph.
SANFORD, Mrs. J. L., 1221 2nd Av.
SAWYER, Mrs. A. A., 564 Merrimac St.
SCHAMMEL, Mrs. G., 566 25th St.
SCHMIDT, Mrs. E. Y., 1721 Milvia, Berkeley.
SCHROCK, Mrs. W. A., 1477 6th Av.
SCLEMMON, Mrs. L., 672 21st.
SCOGGINS, Mrs. F. M., 2512 Ashby Av., Berkeley, Cal.
SHAY, Mrs. FRANK, 640 Fairmont Av.
SHOECRAFT, Mrs. B. N., 2136 Univ. Av, Berkeley.
SHANKLAND, Mrs. T. C., 1404 Webster.
SHANKLIN, Mrs. E. S., 1009 Madison.
SHINN, Mrs. H. H., 638 Walsworth Ave.
SHOECRAFT, Mrs. B. N., 3040 College Av., Berkeley, Cal.
SINCLAIR, Mrs. D. A., 676 30th.
SILL, Mrs. B. L., 2207 Shattuck, Bkly.
SIMPSON, Miss E., Oakland.
SLEMMONS, Mrs. L., 672 21st.
SLY, Mrs. L. H., 507 32d.
SMITH, Mrs. LOUISE M., 656 13th.
SMITH, Mrs. W. D., Hill Lane.
SNOOK, Mrs. W. S., 1422 Arch, Bkly.
SOHST, Miss NELLIE, 136 Telegraph.
SPENCE, Mrs. B. L., 586 Grove.
STANDEFORD, Mrs. W. W., 13th & Jeckson.
STODDART, Mrs. P. C., 3001 Telegraph, Berkeley.
SUTHERLAND, Miss S. A., 1658 Waverly.
SWEENEY, Mrs. M. J., 1314 Arch, Bkly.
TABER, Mrs. CHAS., 1931 Carlton Av., Berkeley, Cal.
TERNEY, Mrs. J., 693 32nd.
THOMSON, Mrs. J. A., 145 Kempton Av.
TITUS, Mrs. ADELE, 467 Chetwood.
TITZELL, Mrs. LAURA, 520 Jones St.
TORREY, Mrs. J. M., 3028 Claremont Ave., Berkeley.
TREVOR, Miss G. L., 486 Merrimac St.
TUFT, Mrs. MARTIN M., 998 4th Ave.
TUTT, Mrs. E. R., 664 21st.
TYLER, Mrs. F. B., Sausalito Av.
VOSS, Mrs. O. C., 593 Merrimac.
WEBSTER, Mrs. E. B., 410 Bond, Melrose.
WEILBYE, Mrs. W. H., 510 18th.
WEST, Mrs. W. D., 678 33rd.
WESTPHAL, Mrs. THEO., 1108 8th St.
WESTPHAL, Mrs. WM., 545 Telegraph.
WHITE, Mrs. F. J., Hillside Ave., Piedmont.
WHITEHEAD, Mrs. H. L., 1075 14th St.
WILSON, Mrs. F. J., 525 22nd.
WINSOR, Mrs. S., 1151 East 22nd St.
WISHART, Mrs. W. A., 1425 Telegraph Av.
WOOD, Miss BESSIE, 1511 Broadway.
WOOLLEY, Mrs. M. L., 1575 Webster.
WRIGHT, Mrs. M. E., 4025 Hillside Av., Berkeley.
WURTS, Mrs. M. L., 1417 Telegraph Av.
YATES, Mrs. L. C., 3255 Central Av., Alameda.
YOUNG, Mrs. C. A., 1086 7th Av.

BOOK CLUB (Oakland).

Oakland, Alameda District. Organized August, 1899. Federated December, 1903. Meets fortnightly at homes of members.

OFFICERS.

Miss M. J. WATSON, 1919 11th Ave., ... President
Mrs. MILLIE S. BIVEN, 916 Chestnut..... Vice-President
Mrs. MARY V. BOARDMAN, 663 35th..... Treasurer
Mrs. MARY WEIR ROSS, 1147 Poplar..... Secretary

MEMBERS.

BIVEN, Mrs. M. S., 916 Chestnut.
BOARDMAN, Mrs. MARY V., 663 35th.
BROWN, Mrs. W. M., 1919 11th Av.,
BROWN, Mrs. W. M. Jr., 974 Center.
DICKINSON, Mrs. J. W., 1017 Magnolia.
DOANE, Mrs. P. A., 1035 Union.
FOSTER, Mrs. J. C., 1122 Magnolia.
McLEOD, Mrs. J. C., 144 Dracena Av.
OSBORN, Mrs. F. F., 615 Park Way.
PORTER, Mrs. D. H., 579 17th.
ROSS, Mrs. M. W., 1147 Poplar.
SAUNDERS, Mrs. F., 2608 Grant, Ber-
WATSON, Mrs. H. C., 917 Adeline.
WATSON, Miss M. J., 1919 11th Av..
YATES, Mrs. ROBT., 1015 Magnolia.

BERKELEY DRAPER CLUB

Alameda District. Meets at Berkeley, Cal., at homes of members, second and fourth Tuesdays. Election in May.

OFFICERS.

Mrs. GEO. W. RICHARDSON, 2750 Prince St..... President
Mrs. J. A. COBB, 3108 Lewiston Ave..... Vice-President
Mrs. A. J. REED, 5980 Colby St..... Secretary
Mrs. A. T. ALLEN, 2519 Ellsworth..... Treasurer

MEMBERS.

AVERILL, Mrs. MARK R.
DAVENPORT, Mrs. J. E
DODGE, Mrs. H. F.
GILMAN, Mrs. J. W.
GRAVATT, Mrs. A. E.
GOGERTY, Mrs. E. B.
HILLIS, Mrs. C. C.
HODGMAN, Mrs. C. L.
LE GAL, Mrs. IRA M.
McBRIDE, Mrs. QUINCY.
MANASSIN, Mrs. J. A.
MONROE, Mrs.
PARR, Mrs. E. W.
PORTER, Mrs.
SCHUYLER, Mrs. F. B.
STOW, Mrs. FRANK.
SHELDON, Mrs. H. F.

OAKLAND NEW CENTURY CLUB.

Alameda District. Incorporated December 12, 1900. Federated February, 1902. Meets last Fridays at Club House, 801 Peralta Street, West Oakland, Alameda County, California.

LIFE MEMBERS.

BERTON, Mr. GEO., San Francisco.
BOREL, Mr. A., Switzerland.
HAYDEN, Mr. BRUCE, San Francisco.
KENT, Mr. WM., Chicago, Ill.
MICHAELS, Mr. F. M., San Francisco.
MICHAELS, Mr. HENRY, Alameda.
O'CONNOR, Mr. M. P., San Jose, Cal.
O'CONNOR, Mrs. A. M., San Jose, Cal.
PEW, Mr. JOHN W., Belvedere, Cal.
SCHILLING, Mrs. A., Oakland.
WATT, Mrs. ELIZABETH D., Oakland.
WEIL, Mr. RAPHAEL, San Francisco.

OFFICERS.

Mrs. ROBERT WATT, Presidio Terrace, S. F., ... President
Mrs. H. L. EASTMAN, 2066 Central, Alameda... ..... Vice-President
Mrs. WALLACE C. STRATTON, 142 Kempton Av., ... Rec. Secretary
Mrs. ARTHUR D. WILLIS, 529 28th..... ....Corresponding Secretary
Mrs. WILLIAM T. HARRIS, 1175 Market. .....Auditor
Mrs. H. E. CABLE, Fairmount, Oakland..... .....Treasurer

DIRECTORS

Mrs. M. N., 612 Mariposa Av.
Mrs. J. C. PLUNKETT, 424 E. 14th.
Mrs. A. R. GUPPY, 2836 Derby, Berkeley.
.Miss L. C. JANSSEN, 1971 Summit.
Mrs. LEON SHAW, 281 Oakland Av.

MEMBERS.

ALTMAN, Mrs. SAMUEL, 262 E. 17th.
BATCHELDER, Mrs. N. E., 1165 Jackson.
BARRETT, Mrs. ELIZA, 162 Santa Rosa
BARROWS, Miss ELLA, 1067 Oak.
BELDEN, Mrs. H. B., 822 19th.
BLACBURN, Mrs. W. T., 636 62nd.
CALLENDER, Mrs. E. G., 1663 Oak.
CRAWFORD, Mrs. ISA, 920 Linden.
CURTIS, Mrs. D. T., 126 9th.
DIVOLL, Mrs. LYDIA, 947 Poplar.
DOUGLAS, Mrs. E. C., Burlingame.
EASTMAN, Mrs. H. L., 2066 Central, Alameda.
FORESTER, Mrs. E. H., 922 Linden.
GARTHWAITE, Mrs. E., 391 Fairmont Av.
GUPPY, Mrs. A. R., 2836 Derby, Berk.
HALL, Mrs. W., 1067 Oak St.
HAMILTON, Mrs. C. T., 1165 Jackson.
HARRIS, Mrs. W. T., 1175 Market.
HAUCH, Mrs. H., Alameda, Cal.
HAYDEN, Mrs. BRUCE, 287 Adams.
HILL, Mrs. ROBT. POTTER, Eldredge.
INDORFF, Miss C., 2015 Bdwy, S. F.
JANSSEN, Miss L. C., 1971 Summit.
JONES, Mrs. S., 28 Monticello Av., Pied-
KERRICK, Mrs. GEO., 1904 Summit.
LANGBELL, Mrs. P., Point Richmond.
MARWEDEL, Mrs. E. H., 1282 Fruit-
McFARLAND, Miss W., 559 23d.
MORGAN, Miss LOUISE, 1230 Telegraph Av.
NOGGLE, Mrs. D. L., 2204 California St., S. F.
OLSEN, Mrs. O. T., 128 Napier Av.
OTEY, Mrs. J. H., 945 33rd.
PATTIANI, Mrs. WM. L., Alameda, Cal.
PLUNKETT, Mrs. J. C., 424 E. Fourteenth.
PORTER, Mrs. J. N., 262 E. 17th.
PRINZ, Mrs. E., 829 32nd.
PRICE, Mrs. W. E., 960 6th Av.
REMINGTON, Mrs. N. F., 1338 Mason St., S. F.
RING, Mrs. F. A., 554 35th.
ROHR, Mrs. J. H., Alameda, Cal.
RUTHERFORD, Mrs. W. T., 2215 Andover.
SHAW, Mrs. LEON, 281 Oakland Av.
SHERTZER, Mrs. E. C., 660 14th.
SIMONTON, Mrs. C., Mira Vista and Ellwood.
SLOAN, Mrs. B. W., 2122 Durant Av., Bkly.
SMITH, Miss PHOEBE, 671 Vernon.
STRATTON, Mrs. W. C., 1504 Franklin.
TAYLOR, Mrs. G. J., 620 Mariposa Av.
WALTER, Mrs. C. C. M., 538 Albion.
WEBSTER, Mrs. EVELYN, Alameda, Cal.
WHEATON, Miss JENNIE, 1060 Poplar.
WILLIS, Mrs. A. D., 529 Albion.
WREN, Mrs. J. BENSON, Bakersfield.
WRIGHT, Mrs. G. A., 3873 Clay, S. F.

BERKELEY SCHOOL WOMAN'S CLUB.

Organized October 12, 1908. Federated December 9, 1908. Meets at Berkeley,

OFFICERS.

Mrs. BEATRICE WILMANS, 2804 Hillegas .....President
Miss B. JEANNETTE BARROWS, 2023 Haste .....Corresponding Secretary
Miss EDNA FINLEY, 2725 Elmwood Av.. .....Recording Secretary
Mrs. CLARA ELLIOTT, 1820 Hearst.... .....Treasurer

MEMBERS.

ABRAHAM, Miss HILDA, 1722 Walnut.
ALBEE, Miss BLANCHE, 2419 Ward.
ATTERBURY, Miss LYDIA, 2623 Ridge.
BAILEY, Miss ELLA M., 2419 Channing.
BECK, Miss MYRTIE A., 2145 Russell.
BERGEN, Miss EMILY, 2329 Ashby Av.
BIEHL, Miss LEDA C., 2618 Fulton.
BOSTON, Miss NELLIE I., 1916 Woolsey.
BRENNAN, Mrs. MARY, 2419 Channing.
CLARK, Miss EMMA L., Alta Vista Apts.
CODDINGTON, Miss LIDA, 2009 Del.
DE LANCIE, Miss ELIZ'TH, 2121 Hearst.
CHRISTIE, Miss MADELINE, Berkeley.
DARDEN, Miss ARDELLA, 2801 Regent.
DAVIDSON, Miss CASSIE, 2617 Le Conte.
EDWARDS, Miss E., 2538 Channing Way.
ELLENHORST, Miss ETTA, 2439 Ashby.
FISHER, Miss MABEL A., 49 Plaza Dr.
FOX, Miss SARAH, 2744 Fulton.
GAY, Miss ARDELLA, 1872 Allston Way.
GROVER, Miss HARRIET, 2680 Parker.
HARTLEY, Miss VICT'NE., 2432 Web'r.
HAYFORD, Miss CHARL'TE, 2433 Ward.
HIGGINS, Miss MARIETTA, 3103 Tel. Av.
JOHNSON, Miss SUSAN, 2710 Regent.
KEEFER, Miss ALICE F., 2718 Tel. Av.
KELTON, Miss GENEVIEVE, 2020 Dela.
KIDDER, Miss LOUISE, 2712 Regent.
KIDDER, Miss ZINIE, 2712 Regent.
KLEIN, Miss OTTILA, 15 Canyon Road.
LEHR, Miss ELIZABETH, 2303 Hearst.
MANTZ, Mrs. ANNA, 2419 Channing Way.
MARTIN, Miss LEONA, 2616 Regent.
MILLER, Mrs. MARTHA, 2413 Dwight.
NEVINS, Miss KATH'INE, 1218 Milvia.
NEWTON, Miss NELLIE, 1625 Walnut.
O'BANNON, Miss ANNA, 1218 Milvia.
O'BANNON, Miss MARY, 1218 Milvia.
PARTRIDGE, Mrs. CLARA, 2413 Milvia.
PARONI, Miss CLELIA, 2225 Woolsey.
PORTER, Miss HALLIE, 1719 Euclid.
PRENTISS, Miss B., 2430 Channing Way.
RUSH, Miss LORA G., 1607 Walnut.
SCRIBNER, Mrs. NELSON, 2522 War'g.
SHAW, Miss LORETTA, 2907 Florence.
SLOAN, Miss LOUISE, 1536 Arch.
SMITH, Miss ELEANOR, 2529 Hillegas.
STEDMAN, Miss LULU, 2413 Bancroft.
STONE, Mrs. EVA M., 2929 Hillegas.
STOUT, Miss HARRIET, 2430 Bancroft.
TALBERT, Miss LILLIAN, 2430 Channing.
VERVALIN, Miss VIDA, 1901 Grove.
WEBB, Miss MARGARET, 2131 Bancroft.
WILSON, Miss ANNA E., 1762 9th, Oak'd.
WOODALL, Miss ANNIE, 1737 Shattuck.
YOUNG, Miss LENA, 2525 Webster.

BERKELEY TOWN AND GOWN CLUB.

Organized 1898. Meets on alternate Mondays at 3 p. m. at Club House, Cor. Dwight Way & Dana Sts., Berkeley, Alameda county, Cal.

OFFICERS.

Mrs. B. L. HODGHEAD, 1715 Euclid Av. ..... President
Mrs. W. B. SEABURY, Claremont Court ..... Vice-President
Mrs. W. S. WATTLES, 2235 Dana ..... Treasurer
Mrs. GEORGE W. HAIGHT, 2530 Telegraph Av. ..... Vice-President
Mrs. J. C. MERRIAM, 2401 Bowditch ..... Recording Secretary

DIRECTORS.

Mrs. W. A. MERRILL, 2609 College Av.
Mrs. JAMES SUTTON, 2301 Prospect.
Mrs. WM. CAREY JONES, 2526 Benvenue
Mrs. C. L. HUGGINS, 2313 Channing Way
Mrs. J. W. RICHARDS, 2431 Channing W

HONORARY MEMBERS.

BROWN, Mrs. E. E., Washington.
CARLIN, Miss EVA V., Pacific Grove.
HEARST, Mrs. PHOEBE A., Pleasanton.

LIFE MEMBERS.

BOONE, Mrs. P. R., 2029 Durant Av.

MEMBERS.

ADDISON, Mrs. T., 2425 Chan'ng Way.
ATTEBURY, Miss Lydia, 2623 Ridge Rd.
BAILEY, Mrs. A. G., 2625 Ridge Road.
BANCROFT, Mrs. F. H., 2611 Piedmont.
BANGS, Mrs. BENJ., 2300 Warring.
BAYLEY, Mrs. GUY C., 2243 Piedmont.
BELL, Mrs. RICHARD, 2714 Durant Av.
BIEDENBACH, Mrs. C. L., 2526 College
BLAKE, Mrs. C. T., 2235 Piedmont Av.
BLASDALE, Mrs. J. B., 2514 College Av.
BLASDALE, Mrs. W. C., 2514 College.
BOONE, Mrs. P. R., 2029 Durant Ave.
BOUSFIELD, Mrs. R. E., Tunnel road.
BRADLEY, Mrs. C. B., 2639 Durant Av.
BRECK, Mrs. C. R., 1521 Arch.
BROWN, Mrs. E. E., Washington, D. C.
BROWN, Mrs. J. C., 2553 Benvenue.
BROWNSILL, Dr. E., 2614 Channing Way.
BRYANT, Mrs. H., 2521 Benvenue Av.
BUCKHAM, Mrs. J. W., 36 Panoramic.
BULL, Mrs. CLINE, 2609 Le Conte Av.
BULLIONS, Mrs. A. S., 2308 Warring.
BUNNELL, Mrs. J. S., 2727 Dwight Way.
BURGESS, Mrs. R. N., 2325 Piedmont Av.
BURKE, Mrs. JERE T., 2911 Russell.
BURKE, Miss K., 2908 Cambridge.
BUTTERS, Mrs. CHAS., Rose Lawn.
CALKINS, Mrs. JOHN U., 2347 Prospect.
CASTOR, Mrs. G. D., 613 Green, S. F.
CHICK, Mrs. F. H., 1833 Arch.
COLBY, Miss CHARLOTTE, 3107 Lewis'n.
COLBY, Mrs. W. E., 2901 Channing Way.
COOLIDGE, Mrs. P. H., 2312 Warring.
COXHEAD, Mrs. ALMERIC, Cloyne Ct.
CRANE, Miss MABEL G., 2532 Dwight.
CRAWFORD, Mrs. JOHN, 2226 Atherton.
DAY, Mrs. CLINTON, 2747 Bancft. Way.
DERGE, Mrs. ALBERT R., 2514 Etna.
DERLITH, Mrs. CHAS., 2834 Webster.
DODD, Mrs. A. W., Mare Island, Cal.
DORNIN, Mrs. JOHN, 2537 Benvenue.
DUFF, Mrs. W. L., 2429 Bowditch.
EAKLE, Mrs. A. S., 1516 Euclid Av.
EASTMAN, Mrs. JOS. S., Oakland, Cal.
EASTON, Mrs. GILES, Watsonville, Cal.
EDINGER, Mrs. F. S., 2409 Bowditch.
EDMONDS, Miss ANNIE, 2612 Regent.
EDWARDS, Mrs. GEO., 2546 Dana.
FIFE, Mrs. W. C., 2728 Regent.
FISH, Mrs. LAFAYETTE, 2325 Piedmont.
FLEMING, Mrs. T. L., 2303 Durant Av.
FRENCH, Miss S. T., Paris, Ontario.
FRICK, Mrs. M. J., 2829 Forest Av.
FRICK, Mrs. R. N., 2829 Forest Av.
GLASS, Mrs. HENRY, San Rafael, Cal.
GODDARD, Mrs. C. L., 2647 Dwight Way.
GOMPERTZ, Mrs. CHAS., 2405 Bowditch.
GRAY, Mrs. E. S., 1735 Le Roy.
GREEN, Mrs. ADAM T., Pasadena, Cal.
GREENE, Mrs. LUCIUS, 2937 Piedmont.
GROVER, Mrs. W. A., 2680 Parker.
HAIGHT, Mrs. GEO. W., 2433 Haste.
HALL, Mrs. C. C., 2425 Hillside Ave.
HALLIDIE, Mrs. A. S., 2635 Channing.
HARRIER, Mrs. L., 6457 Benvenue.
HART, Mrs. W. M., 2255 Piedmont Av.
HASKELL, Mrs. M. W., 2019 Durant.
HATFIELD, Mrs. H. R., 2633 Le Conte.
HATHAWAY, Mrs. E. V., 2427 Chan'g.
HAVEN, Mrs. CHAS., 2613 Durant Av.
HEARST, Mrs. PHEBE A., Pleasanton, Cal.
HEILBRON, Mrs. GEO. H., Boston, Mass.
HENDERSON, Mrs. S. R., 2816 Derby.
HILDRETH, Mrs. E. B., 2237 Hearst Av.
HINKLE, Mrs. JOHN, 2520 Channing.
HOAG, Mrs. E. B., 2715 Woolsey.
HOBRON, Mrs. THOS., 2442 Piedmont Ave.
HOBSON, Mrs. F. L., 2225 Chapel.
HODGHEAD, Mrs. B., 1715 Euclid Av.
HOLMES, Mrs. E. C., 2530 Piedmont Av.
HOLWAY, Mrs. R. S., 2577 B. Vista Av.
HOWARD, Mrs. JOHN G., 2521 Ridge Rd.
HUGGINS, Mrs. C., 2313 Channing.
HUME, Mrs. WILLIAM, 2727 Regent.
HUNTER, Mrs. D. B., 2518 College Av.
HYDE, Mrs. CHAS. G., 2579 Buena Vista.
INGLISH, Mrs. S. W., 2131 Bancroft Way.
JACKSON, Miss M. N., 2711 Claremont.
JAFFA, Mrs. M. E., 2637 Virginia.
JAMES, Mrs. MORRIS C., Claremont.
JEWETT, Mrs. H. E., 2511 Benvenue.
JOHNSON, Mrs. S. S., 2410 Warring.
JOHNSON, Mrs. C. O., 2400 Warring.
JONES, Mrs. WM. C., 2625 Benvenue.
JUDSON, Mrs. C. C., 3636 Clay, S. F.
KEEFER, Miss ALICE, Oakland, Cal.
KEELER, Mrs. JAS., 2544 B. Vista Av.
KELLEY, Mrs. M. M., 54 Tunnel Road.
KELLOGG, Mrs. G. H., 2401 Le Conte Av.
KIERULFF, Mrs. I. N., 2628 Shattuck.
KELLOGG, Mrs. W. Y 2232 Piedmont Av.
KNISKERN, Mrs. A. D., 2821 Elmwood.
KOFOID, Mrs. C. A., 2616 Etna.
LANGE, Mrs. A. F., 2629 Haste.
LAWRENCE, Mrs. J., Los Angeles.
LE CONTE, Mrs. J., 19 Hillside Court.
LE CONTE, Mrs. L. J., 2501 Piedmont.
LEUSCHNER, Mrs. A. O., 1816 Scenic Av.
LEWIS, Mrs. E. M., 3014 College Av.
LEWIS, Mrs. E. P., 27 Panoramic Way.
LIPMAN, Mrs. FRED, 2467 Warring.
LITTLE, Mrs. J. R., 2223 Durant Av.
LOEB, Mrs. JACQUES, New York City.
LLOYD, Mrs. C., 2417 Channing Way.
LYNCH, Mrs. J. C., 1845 University Av.
MARKS, Mrs. S. M., 2741 Dwight Way.
MAYNARD, Mrs. J. B., 2401 Virginia.
MERRIAM, Mrs. J. C., 2401 Bowditch.
McKIBBEN, Mrs. J. H., 2704 College Av.
McLEAN, Miss F., 1829 Bancroft.
McLEAN, Mrs. J. K., 2727 Channing Way.
MERRILL, Mrs. W. A., 2609 College Av.
MEYER, Mrs. H., Menlo Park, Cal.
MILLER, Mrs. C. E., 1809 Euclid Av.
MILES, Mrs. H. R., 2611 Parker.
MOODY, Mrs. R. O., 2826 Garber.
MORGAN, Mrs. W. C., 2440 Hillside Av.
MORLEY, Mrs. WALTER, Los Gatos, Cal.
MORSE, Miss BLANCHE, 2033 Bancroft.
MORSE, Miss Ruby, 2033 Bancroft.
MOTT, Mrs. G. M., 2411 Virginia.
NOURSE, Miss LAURA, Berkeley Inn.
NOYES, Mrs. GEO. R., 2249 College Av.
O'NEILL, Mrs. EDMUND, 2522 College Av.
OSBORN, Mrs. E. E., 2530 Pac. Av., S. F.

BERKELEY TOWN AND GOWN CLUB (Continued.)

PALACHE, Mrs. W., 2740 Claremont.
PALMER, Mrs. C. T., 2245 Piedmont.
PARSONS, Mrs. E. L., 2532 Durant.
PAYNE, Mrs. F. H., 1931 Home.
PAYSON, Mrs. W. H., 1915 Berryman.
PEARCE, Miss L., 2619 Channing Way.
PIERCE, Mrs. J. M., Cloyne Court.
PLEHN, Mrs. C. C., 2308 Warring.
PONTING, Mrs. HERBERT, Dresden.
PRICE, Mrs. CLIFTON, 23 Panoramic.
PENNELL, Mrs. C. C., 2639 Piedmont Av.
POND, Mrs. C. F., 2621 Ridge Road.
PRINDLE, Miss ELIZABETH, 2710 Haste.
PROUTY, Mrs. E. N., 2221 Woolsey.
RADFORD, Miss, 2342 Warring.
REED, Mrs. FRED E., Oakland, Cal.
REID, Mrs. J. S., Concord, Cal.
RENOUF, Mrs. C. E., 1841 Berryman.
REQUA, Mrs. MARK L., Piedmont, Cal.
RICE, Mrs. PHILIP, 995 P'ne, S. F.
RICHARDS, Mrs. J. W., 2431 Chan'ng.
RICHARDSON, Mrs. L. J., 2415 College.
RICKARD, Mrs. T., 2720 Bancroft Way.
RIEBER, Mrs. C. H., 15 Canyon Road.
RILEY, Mrs. P. T., 2552 Haste.
RITTER, Mrs. W. E., La Jolla, Cal.
ROBERTSON, Mrs. G. M., 1525 Haw'tne.
ROBERTSON, Mrs. V., 1809 Euclid Av.
RUNYON, Mrs. CHAS. F., 2707 Channing.
SANDER, Mrs. P. F. C., 2641 Warring.
SCHILLING, Mrs. H., 2316 Le Conte Av.
SEABURY, Mrs. W. B., 2511 Virginia.
SEARBY, Mrs. F. W., 1719 Euclid Av.
SHEPARD, Miss F. L., 2703 Dwight Way.
SMITH, Mrs. J. HOWARD, 3060 Clare't.
SMITH, Mrs. S. V., 2746 Dwight Way.
SOULE, Mrs. FRANK, 2511 Hillegass.
SPROULE, Mrs. H. R., 2631 Warring.
STOUT, Mrs. H. H., 2328 Warring.
STRATTON, Mrs. GEO. M., 33 Canyon Rd.
STRINGHAM, Mrs. FRANK, 2706 Clare't.
STRINGHAM, Mrs. IRVING, 2245 Pied't.
SUTTON, Mrs. A. McK., 2434 Piedmont Av.
SUTTON, Mrs. J., 2301 Prospect.
TENNY, Mrs. W. W., Marlboro, N. H.
THOMAS, Mrs. F. F., 2719 Dwight Way.
THOMAS, Mrs. R. P., La Loma.
THORSEN, Mrs. W. R., 2307 Piedmont Av.
TODD, Mrs. F. M., 1334 Arch.
TORREY, Mrs. H. B., 2523 Aetna.
TORREY, Mrs. FRED'K. C., 1 Canyon Rd.
TURNER, Mrs. F. C., 255 Ridgeway, Oakland.
VENABLE, Mrs. A. W., 2533 Hillegass.
VER MEHR, Mrs. R. de H., 2601 Etna.
VON NEUMAER, Mrs. C. D., 1501 Spring.
WALL, Miss L. B., 2251 Piedmont Av.
WATERMAN, Miss ABBY, 2741 Woolsey.
WATTLES, Mrs. W. S., 2235 Dana.
WEBB, Mrs. E. C., 1529 Hawthorne.
WEED, Miss MABEL, 2223 Chapel.
WELLS, Mrs. C. W., 2243 Piedmont Av.
WESTON, Mrs. BENJ., 2749 Dwight Way.
WETHERED, Mrs. M., 2401 Prospect.
WELCKER, Mrs. M., The Cedar.
WELLENDORF, Miss M., 1601 Walnut.
WHEELER, Mrs. BENJ. I., 1820 Scenic.
WHITE, Mrs. KELLOGG, 2415 Fulton.
WHITING, Mrs. H. H., 1525 Hawthorne Terrace.
WHITNEY, Mrs. A. W., New York City.
WICKSON, Mrs. E. J., 2723 Bancroft.
WICKSON, Mrs. GEO., 2726 College Av.
WILBUR, Mrs. E. M., Claremont Park.
WINTER, Mrs. D., 2339 College Av.
WILDER, Mrs. A. D., 2448 Prospect.
WILLIAMS, Mrs. H. A., 2425 Piedmont.
WOODWORTH, Mrs. S., 2355 Prospect.
WILKINSON, Mrs. C., 2525 B'venue Av.
WOLLE, Mrs. J. F., Cloyne Court.
WOOD, Mrs. A. B., 2626 Warring.
WOOLSEY, Mrs. F., 2244 Dwight Way.
WOOLSEY, Mrs. ROY, 2329 Webster.
WOOLSEY, Mrs. J. B., 2230 Woolsey.
WOOLSEY, Mrs. W. E., 2222 Shattuck.
WRAMPLEMEIER, Mrs. J., 2255 Piedmont Av.
YOUNG, Mrs. C. C., 2729 Derby.

CASA GUIDI CIRCLE (Berkeley).

Organized Sept. 1905. Federated Feb. 1909. Meets every Friday. of each week at 2627 Haste St., Berkeley, Cal.

OFFICERS.

Mrs. KATHERINE B. MILLER, 2614 Haste ..... President
Mrs. BASHA E. THOMPSON, 2628 Benvenue Av. ..... Vice-President
Mrs. H. B. BRECKENFELD, 1702 Euclid Av. ..... Second Vice-President
Mrs. MABEL M. KELLOGG, 2032 Hearst Av. ..... Treasurer
Miss VIRGINIA WASHINGTON, 2250 Fulton ..... Secretary.
Mrs. HELEN A. CARTER, 2736 Haste..... Berkeley, Corresponding Sec-

MEMBERS.

Mrs. A. STOCKER, Madison Park Apts.
Mrs. CHAS. L. SMITH, Peralta Apts.
Mrs. IRVING P. DIGGS, 2444 Bowrditch.
BENNETT, Mrs. O. M., 2113 Delaware.
BIRDSALL, Miss K., 2646 College Av.
BRIDGMAN, Mrs. ANNE, 674 32d, Oak.
CONKLIN, Mrs. N. E., 2636 Alcatraz Av.
DAVIES, Miss OMA A., 2309 Fulton.
DIGGS, Mrs. IRVIN P., 2444 Bowditch.
EGBERT, Miss EFFIE, 2423 Dana.
ENDELL, Mrs. M., 2627 Haste.
EVELETH, Mrs. CORNELIA, 2435 Haste
FERRIER, Mrs. W. W., 2716 Hillegass Av.
FOLLETTE, Mrs. J. A., El Granada Apts.
GERST, Mrs. E., Madison Park Apts., Oakland.
GIBSON, Mrs. C. S., Point Richmond, Cal.
HAIGHT, Mrs. GEO. W., 2433 Haste.
HERSHISER, Mrs. W. A., 2259 Grove, Oakland.
HOLLINGSWORTH, Miss N., Bkly. Inn.
HOWARD, Mrs. H. S., 2422 Durant Av.
HUME, Mrs. E. L., 2727 Regent.
IRVING, Mrs. MINNIE K., 5133 West, Oakland.
JONES, Mrs. WM. L., El Granada Apts.
KELLOGG, Mrs. MABEL M., 2032 Hearst.
KERAN, Mrs. J. N., 1924 Channing Way.
MacGREGOR, Mrs. CHAS. M., Piedmont.
MacGREGOR, Mrs. J. R., 747 60th, Oak.
MERRITT, Mrs. H. J., 2231 Dana.
MILLER, Mrs. GRANT D., 1369 Irving Av., Oakland.
Mrs. H. B. SYMES, 2218 Roosevelt.
Mrs. O. M. BENNETT, 2113 Delaware.
MILLER, Mrs. K. B., 2614 Haste.
MORRILL, Mrs. C. L., 2516 Etna.
NEILY, Mrs. LOUISE M., Madison Park Apts., Oakland.
NORCROSS, Mrs. A. W., Oakland.
PENOYAR, Mrs. W. C., Igerna, Cal.
POSEY, Mrs. A. C., 465 Vernon, Oakland.
PRATT, Mrs. GEO. A., 2821 Regent.
RICKEY, Mrs. T. B., 4 Encina Pl.
SHEDON, Mrs. H. F., 2004 Woolsey.
SMITH, Mrs. CHAS. L., Peralta Apts., Oakland.
SMITH, Mrs. KATE H., Richmond, Cal.
STANTON, Mrs. C. S., 2255 Vallejo, S. F.
STOCKER, Mrs. A. M., Madison Park Apts., Oakland.
SYMES, Mrs. H. B., 2218 Roosevelt.
TIETZEN, Mrs. P., 2821 Bancroft Way.
TUMAN, Mrs. G. E., Fruitvale Av. and E. 17th., Oakland.
VON HELMS, Mrs. E. C., 1574 7th Av., Oakland.
WADSWORTH, Mrs. WM. H., Summer St., near Rose.
WAMPFLER, Mrs. M., 1522 Grove.
WASHINGTON, Miss V., 2250 Fulton.
WILSEY, Mrs. MORRIS W., Oakland.
WILSON, Mrs. R. O., 270 Lake Shore Boul., Oakland.
WOOD, Mrs. J. H., 2228 Durant av.

TWENTIETH CENTURY CLUB (Berkeley).

Alameda District. Meets at Berkeley, Cal.

OFFICERS.

Miss ROSEMARY DOBBINS, 2600 Warring St. .....President
Mrs. ERNEST S. PAGE, 2429 Stuart St.....First Vice-President
Mrs. H. W. TAYLOR, Oak Ridge, Claremont .....Second Vice-President
Miss KATHERINE BIRDSALL, 2646 College Av.....Recording Secretary
Hrs. JOHN S. KINKEAD, 2536 Etna St. ..... Corresponding Secretary
Mrs. W. H. BROWN, 1071 54th St., Oakland ..... Treasurer

MEMBERS.

ANDERSON, Mrs. F. M., 2604 Etna.
ANDREWS, Miss ALICE J., 432 65th St. Oakland.
ARMSTRONG, Mrs. F. E., 2249 Hearst
BALDWIN, Mrs. H. N., 6439 Regent.
BALDWIN, Mrs. H. W., 2464 Prince.
BARRY, Mrs. A. L., 2600 Piedmont Av.
BELCHER, Mrs. A. N., 2811 Forest Av.
BENTLEY, Mrs. W. P., 2740 Hillegas
BERRY, Mrs. R. A., 2700 Benvenue Av.
BIRDSALL, Miss K., 2646 College Av.
BLAIR, Mrs. G. L., 2318 Grove.
BLAIR, Mrs. H. N., 2705 Piedmont Av.
BRADLEY, Mrs. G., 1496 Euclid Av.
BOWMAN, Mrs. B. F., 1510 Oxford.
BROWN, Mrs. E. B., 2433 Warring.
BROWN, Mrs. W. H., 1071 54th, O'kl'd.
CAMPBELL, Miss E. S., 2606 Bancroft.
CALDWELL, Mrs. W. A., Moss Hall, D. & B. Inst.
CASTERLIN, Mrs. M. A., Crockett.
CHADDOCK, Mrs. J. L., 2719 Benvenue.
CLARK, Mrs. E., 2543 Piedmont Av.
CLARK, Mrs. F. H., 2270 Shattuck Av.
CLARK, Mrs. T., Ross Av., off Vernon.
CLARK, Mrs. W. B., 1421 Euclid.
CLOUGH, Mrs. C. W., 1937 Bancroft Way.
COIL, Mrs. E. W., 2600 Virginia.
COLE, Mrs. A. C., 2827 Hillegas Av.
CONGDON, Mrs. M. J., 2527 Piedmont.
COOK, Mrs. JOHN, 2747 Hillegas Av.
CORNWALL, Mrs. N. J., 2230 Chapel.
COULSON, Mrs. W. C., 3114 Eton.
CONNOR, Mrs. F., 1629 Walnut.
CROSS, Mrs. J. C., 534 38th, Oakland.
DALTON, Mrs. FRANK, 2243 Dwight.
DAVIES, Miss O., 2309 Fulton.
DIGGS, Mrs. I. P., 2444 Dowditch.
DAVENPORT, Mrs. J. O., 2610 Benvenue.
DOBBINS, Mrs. H. H., 2600 Warring.
DOBBINS, Miss R., 2600 Warring.
DODSWORTH, Mrs. R. M., Maricopa, Cal.
DOWNES, Mrs. C. S., 2514 Benvenue.
DRAKE, Miss K., 2708 Dana.
DUNSCOMB, Mrs. C. E., 1915 Vine St.
ELDRIDGE, Mrs. G. G., 2731 Benvenue.
ELLIOTT, Mrs. E., 1908 Delaware.
ELSTON, Mrs. A. M., Claremont Park.
FERRIN, Miss C., 3023 Benvenue Av.
FISK, Mrs. R. E., 2616 Haste.
FOSTER, Mrs. J. B., 2717 Hillegass.
FOY, Mrs. J. M., 2212 Bancroft Way.
FREY, Mrs. A. F., 2032 Durant Av.
FREDERICKS, Mrs. GEO., 752 Telegraph Av.
GALE, Mrs. LELAND, 1545 Oxford.
GESTER, Mrs. W. B., 2800 Derby.
HALL, Mrs. S. W., 2419 Bancroft Way.
HAMLIN, Mrs. AMY, 1920 Haste.
HARGEAR, Mrs. W. A., 2216 Ward.
HARRISON, Mrs. J. A., Los Gatos, Cal.
HARRISON, Mrs. WM., 2317 Bancroft
HART, Mrs. ALBERT, 2205 Sacramento St., Apt. K, S. F.
HATHAWAY, Mrs. W. H., 2710 Hillegas Av.
HAVENS, Mrs. C. R., 2330 Blake.
HAYNES, Mrs. W. A., 490 Forest, Oak.
HECHTMAN, Mrs. A. L., 2607 Hearst.
HIESTAND, Mrs. N. W., 2640 Dwight Way.
HEWES, Miss MABEL, 2719 Regent.
HILL, Mrs. C. M., 2509 Hillegas Av.
HILDRETH, Mrs. N., Hearst, nr Arch.
HOAG, Mrs. C. P., 2808 Benvenue Av.
HOAG, Miss STELLA B., 2808 Benvenue Av.
HOLLINGSWORTH, Miss N., 2625 Haste.
HOWE, Mrs. M. D., 2315 Russell.
HUDDART, Miss CLARA, 2125 Durant.
HUDDART, Miss MAY, 2125 Durant.
HUDSON, Mrs. L., 2735 Derby.
HUNT, Mrs. J. M., 1625 Euclid Av.
HUNT, Mrs. PHILIP, 415 Arch.
HUTTON, Mrs. J. A., 2268 Shattuck Av.
IVIE, Mrs. H. W., 2419 Prince.
JACKSON, Mrs. G. J., 2906 Hillegas.
JACKSON, Mrs. H. A., 2708 College.
JEFFERSON, Mrs. L. W., 2904 Florence.
JOHNSON, Mrs. H. H., 2613 Virginia.
JONES, Mrs. LAURENCE, El Grenada.
KELSEY, Mrs. H. E., 2162 Vine.
KIEFFER, Mrs. S., Upland Road, Claremont.
KING, Mrs. W. CLARK, 2462 Ashby.
KINKEAD, Mrs. JOHN S., 2536 Etna.
KIRK, Mrs. HOWARD, 1533 Arch.
KITTREDGE, Mrs. M. C., 2639 Russell.
KNOWLES, Mrs. W. E. 2521 Durant Av.
LAIRD, Mrs. FRED, 2431 College Av.
LANGENOUR, Mrs. W. K., 1205 Spruce.
LANGLEY, Mrs. B. H., 2301 Cedar.
LASSELL, Mrs. F. N., 2031 Bancroft.
LASSELL, Mrs. L. M., 1947 Dwight.
LAWTON, Mrs. F. H., 2211 Durant Av.
LEONARD, Mrs. GEO., 2847 College.
LOCKETT, Miss MABEL, Castle Craig Apts.
LOCKETT, Miss ADA, 2415 Dwight.
LOW, Mrs. W., 2314 Cedar.
MANCHESTER, Miss I., 2362 Ellsworth.
MANCHESTER, Mrs W., 2362 Ellsworth.
MATHERN, Mrs. GEO. A., 2701 Regent.
McANENEY, Mrs. H. D., 2213 Dwight
McAVOY, Mrs. T. F., Sebastopol, Cal.
McCLEAVE, Mrs. T. C., 2844 Garber.
McCREARY, Mrs. J. E., 2318 Durant.
McKIBBEN, Mrs. J. H., 2704 College Av.
McKINLEY, Mrs. DUNCAN E., 818 Cherry St., Santa Rosa.
McLAUGHLIN, Mrs. K. M., 1629 Euclid.
McQUEEN, Mrs. H. M., 2409 Webster.
MEEK, Mrs. C. A., 2610 Derby.
MERCER, Mrs. G. E., 427 Webster, Palo Alto.
MERRALL, Mrs. W., 2318 Channing Way.
MERRILL, Mrs. C. S., 2031 Bancroft.
MILES, Mrs. R. E., 2515 Russell.
MILLER, Mrs. W. L. W., 2533 Dana.
MILLS, Mrs. E. C., 406 65th, Oakland.
MOORE, Mrs. W. P., 2317 Bancroft W.
MOREHOUSE, Mrs. T., 2914 Hillegas
MORRIS, Mrs. O. M., 2233 Chapel.
MORRISON, Mrs. J. T., 2532 Benvenue.
MORRISON, Miss M., 2532 Benvenue.
MORRISH, Miss O., 1523 Hawthorne.
NASH, Mrs. G. N., 2419 Oregon.
NAYLOR, Mrs. F., 2200 Durant.
NEEDHAM, Mrs. P., 1531 Spring.
NEEDHAM, Mrs. W., 6088 Moulton, Oakland.
NEWCOMB, Mrs. B. M., 2309 Vine.
NEWHALL, Mrs. CHAS., 2629 Piedmont.
NOTEWARE, Mrs. WARREN C., 3124 Eton.
O'BRIEN, Mrs. J H., 1416 Arch.
ORR, Miss M., 2431 College Av.
PAGE, Mrs. E. S., 2429 Stuart.
PAUL, Mrs. FRANK, 1700 Walnut.
PECK, Mrs. J. F., 2601 Parker.
PERKINS, Mrs. C. M., 1720 Leroy Av.
PETTYGROVE, Mrs. G. L., 1713 Virginia.
PHILLIPS, Mrs. W. T., 2428 Haste.
POND, Mrs. W. R., 1550 Oxford.

PRATT, Mrs. GEO., 2512 Etna.
RANKIN, Mrs. J. L., 227 Alcatraz.
REDDICK, Mrs. M. L., 2720 Alcatraz.
REED, Mrs. G. R., 2015 Bancroft Way.
REEF, Mrs. J. S., Cornelia Hotel, S. F.
REED, Mrs. L. I., 2937 Magnolia Av.
REED, Mrs. L. I., 1325 Oxford.
RICKEY, Mrs. S. B., 2412 Piedmont.
RISTENPART, Miss MYRTLE, 1740 Walnut.
RISTENPART, Mrs. W. A., 1740 Walnut.
ROBINSON, Mrs. B. B., 1909 Francisco.
ROGERS, Mrs. P. H., 2513 Hillegass.
ROHRER, Mrs. C., 2937 Magnolia Av.
ROSS, Mrs. J. S., 2331 Haste.
RYDER, Mrs. M. L., 2036 Durant Av.
SAMMI, Mrs. JOHN, Frances Apts.
SCHUELER, Mrs. H., 1354 Tamalpais Av.
SEELEY, Mrs. W. A., 4 Watson Pl., Oakland.
SHARWOOD, Mrs. W., 59th St, and College Av.
SHAW, Mrs. A. E., 2929 Benvenue.
SHURTLIFFE, Mrs. C., 2128 Hearst.
SILL, Mrs. S. J., 2209 Shattuck Av.
SLOAN, Mrs. B. W., 2122 Durant Av.
SMITH, Mrs. L. P., 2155 Vine.
SMYTH, Mrs. G. B., 2909 Hearst Av.
SNYDER, Mrs H. R., 2713 Forest Av.
SORRICK, Mrs. I., 2230 Durant Av.
SOLINSKY, Mrs. F. J., 2215 Durant Av.
STEVENSON, Mrs. E. A., 2412 Milvia.
STONE, Mrs. I. L., 1636 Euclid Av.
STOVER, Mrs. J. P., 2918 Benvenue Av.
STRITE, Mrs. S. H., 2131 Dane.
STUBENRAUCH, Mrs. M., 2747 Woolsey.
SWAZEY, Mrs. E. M., 2826 Derby.
SWEESY, Mrs. L. V., 2520 Cedar.
TAYLOR, Mrs. H. W., Oak Ridge, Claremont.
THOMAS, Mrs. C. F., 2437 Prince.
TOLSON, Mrs. G. T., 2131 Rose.
TONER, Mrs. MARK F., 2626 Durant.
TRUESDALE, Mrs. ELLEN, 2131 Rose.
VERGON, Mrs. J. A., 2617 Hillegas Av.
WADSWORTH, Mrs. W. H., Summer, nr. Spruce.
WALLACE, Mrs. FRED W., 1340 Arch.
WASTE, Mrs. W. H., 2222 Durant Av.
WATERS, Mrs. J. W., 2411 Carleton.
WESTENBERG, Mrs. C. A., 2811 Benvenue.
WETHERBEE, Mrs. I. F., 2212 Chan'g.
WHEELER, Mrs. FREDERICK L., 2961 Linden.
WILLIAMS, Dr. C. L., Cloyne Court.
WILLITTS, Mrs. C. D., 2733 Woolsey.
WOOD, Mrs. J. H., 2228 Durant Av.
WHITLEY, Mrs. GERRALD, 2600 Virginia.
WILDER, Mrs. H. W., 2212 Channing.
WOODALL, Miss A., 1737 Shattuck Av.
WOODSUM, Mrs. A. F., 2933 Benvenue
WOODWARD, Mrs. F. J., 2302 Piedmont Av.
WORTHINGTON, Mrs. R., 1278 Weber, Alameda.
YOUNG, Mrs. J. N., 2510 Eton.

FEDERATION OF MOTHERS' CLUB (Berkeley).

Alameda District. Organized August, 1906. Federated March, 1908. Meets third Monday, August to June, at Berkeley High School Bldg., Berkeley, Cal.

HONORARY MEMBERS.

CARLISLE, Mrs. ELINOR, 2327 Vine.
MARSTEN, Mrs. H. W., 1500 Arch.
SEABURY, Mrs. THOS., 1430 Hopkins.
PIERSON, Mrs. F. W., 3043 Deakin.
ENGLER, Mrs. LOUIS, 2728 Benvenue.

OFFICERS.

Mrs. N. N. ROWELL, 1820 Fairview..... President
Mrs. J. K. TOLES, 2405 Prospect Av ..... Vice President
Mrs. STACY GIBBS, Pala & Parkway... ..... Recording Secretary
Mrs. C. R. REILLY, 3025 Fulton..... ..... Corresponding Secretary
Mrs. M. J. DOYLE, 1623 Scenic Av..... ..... Treasurer
Mrs. J. HEIDE, 1510 Oregon..... ..... Auditor

MEMBERS.

ANLOFF, Mrs. C. E., 2120 Grant.
AVILA, Mrs. H., 2331 Ward.
CHRISTOPH, Mrs. F., 1620 Acton.
DARRAH, Mrs. S. M., 1707 Parker.
DOYLE, Mrs. M. J., 1623 Scenic Av.
DREES, Mrs. H. A., 942 Pardee.
GIBBS, Mrs. STACY, Pala & Parkway.
HARGEAR, Mrs. WM., 2216 Ward.
HEIDE, Mrs. J., 1510 Oregon.
KELLY, Mrs. NORMAN, 2617 Virginia.
MILES, Mrs. W. J., 1518 Alcatraz
McCULLOUGH, Mrs. C., 2876 Webster.
NOBLE, Mrs. S., 1709 California.
REILLY, Mrs. C. R., 3025 Fulton.
RODMAN, Mrs. A. M., 1236 Kains Av.
ROWELL, Mrs. H. N., 1820 Fairview Av.
SYLVESTER, Mrs. C. W., 1623 Hearst Av
TOLES, Mrs. J. K., 2405 Prospect Av.
WHITE, Mrs. A., 1209 Kains Av.
YOUNGER, Mrs. C. B., 2519 Etna.

ALTA VISTA CLUB (Oakland).

Organized February 21, 1905. Federated January, 1909. Meets first and third Thursdays at homes of members in Oakland, Alameda Co., Cal.

OFFICERS AND MEMBERS.

Mrs. H. HERRINGTON, 1529 Sutter St., S. F. .....President
Mrs. K. M. WEST, 678 33rd, Oakland.....Vice-President
Mrs. A. J. HANLON, 1434 Waller St., S. F.....Corresponding Secretary
Mrs. DORA M. BISHOP, 175 Kempton Av., Oakland .....Treasurer

ARMSTRONG, Mrs. GEO., 112 Bonita Av.
BISHOP, Mrs. D. M., 175 Kempton Av., Oakland.
CAUCH, Mrs. F. R., 1652 Webster, Oak.
DODGE, Mrs. S. M., 100 Bonita Av., Piedmont.
EARL, Mrs. A. C., 47 East Av., San Francisco.
GREELEY, Mrs. R. P. M., 562 Thirty-first, Oakland.
HANLON, Mrs. A. J., 1434 Waller, S. F.
HERRINGTON, Mrs. H., 1529 Sutter, S. F.
LEMMON, Mrs. J. G., 5985 Telegraph Av.
LEONARD, Mrs. L. G., 889 Sixty-first, Oakland.
McWHORTER, Dr. M. E., 175 Kempton.
McWHORTER, Miss MAE, 175 Kempton.
PILLSBURY, Mrs. A. J., 222 Pala Av., Piedmont.
SMITH, Mrs. H. E., 4281 Piedmont Av.
WEBBER, Mrs. A. A., 1924 Myrtle, Oakland.
WEST, Mrs. K. M., 678 Thirty-third, Oakland.
WEST, Mrs. WM. D., 678 33d St., Oak.

ADELPHIAN CLUB (Alameda).

Meets first Saturday in the month in the Adelphian Club House, N. W. Cor. Central Av. and Walnut St., Alameda, Cal.

OFFICERS OF THE CLUB.

Mrs. F. B. WEEKS, 1804 Alameda Av.. ..... President
Mrs. MILDRED HUSBANDS 2001 Alameda Av. ..... First Vice-President
Mrs. E. D. RUE, 2031 Alameda Av..... Second Vice-President
Mrs. A. O. GOTT, 2124 Alameda Av..... ..... Treasurer
Mrs. WILL C. WOOD, 2134 San Jose Av. .....Recording Secretary
Mrs. JAMES C. FRASER, 1128 Bay..... Corresponding Secretary

MEMBERS.

ACKERMAN, Mrs. S. J., 2044 Santa Clara Av.
ALFS, Mrs. WM., 1705 Central Av.
ARNOLD, Mrs. G. W., 2141 S. Antonio.
ALLARDYCE, Mrs. C. A., 2221 Buena Vista Av.
BABCOCK, Mrs. G., 2615 San Jose Av.
BAEHR, Mrs. WM., 1243 Bay.
BAKER, Mrs. F. G., 1160 Bay.
BARNES, Mrs. EDWIN A., 1418 Chestnut.
BARTELS, Mrs. CHAS. W., 1908 Central
BARTON, Mrs. P. W., 1117 Morton.
BATES, Mrs. J. CLEM, 2139 Buena Vista.
BEARDSLEY, Mrs. GEO. R., 827 Oak.
BENNETT, Mrs. H. C., 2261 Alameda
BIRD, Mrs. GEO. B., 1616 Broadway.
BIRD, Mrs. R. B., 1405 Central Av.
BISHOP, Mrs. J. D., 2926 Lincoln Av.
BISSELL, Mrs. W. A., 1737 Alameda Av.
BLAKE, Mrs. R. H., 2008 Clinton Av.
BONES, Mrs. E. E., 2131 Buena Vista
BOWEN, Miss ALICE B., 2256 Central
BOYNTON, Mrs. C. C., 2153 S. Clara Av.
BRADFORD, Mrs. C. A., 1901 Pacific.
BRENNAN, Mrs. P. E., 1217 Chestnut.
BROOK, Miss CORA, 1226 Park Av.
BROOKS, Mrs. FRED E., 1516 Broadway.
BROOKS, Mrs. S. A., 1813 San Antonio.
BROWN, Mrs. AGNES E., 1516 Benton.
BROWN, Mrs. ARTHUR, 1503 Dayton.
BROWN, Mrs. B. C., 1429 Benton.
BROWN, Mrs. J. W., 3219 Central Av.
BROWN, Mrs. MAURICE, 3223 Central
BROWNING, Mrs. J. M., 1519 Grand.
BRUSH, Mrs. F. S., 1317 Versailles.
BUCK, Miss FLORENCE, 1232 Sherman.
BULL, Mrs. C. G., 2015 Central Av.
BURGNER, Mrs. A. J., 1601 High.
BURRELL, Mrs. E. F., 1209 Bay.
CAHILL, Mrs. B. J. S., 3272 Central Av.
CASE, Mrs. HOWARD H., 1910 S. Clara Av.
CHAPMAN, Mrs. I. N., 2225 Pacific Av.
CLAFLIN, Mrs. FULLER, 723 Paru.
CLARK, Mrs. R. FRANK, 1808 Alameda.
CLARK, Mrs. H. D., 1823 San Jose Av.
CLARKE, Mrs. R. S., 1338 St. Charles.
CLAWITER, Miss GRACE, Mt. Eden
COLLAR, Mrs. F. J., 1434 Union.
CONNOR, Mrs. S. B., 2009 Central Av.
CORNELIUS, Mrs. A. W., 824 Grand.
COUCHOT, Mrs. M. C., 2133 S. Clara Av.
COUPER, Mrs. E. W., 1718 Alameda.
CRAGIN, Mrs. W. S. W., 1211 Sherman.
CRAMER, Mrs. W. H., 1535 S. Clara Av.
CROWE, Mrs. S. E., 1511 8th St.
DAVIS, Mrs. S. H., 1337 Broadway.
DAVIS, Mrs. W. G., 1003 Morton.
DENNISON, Mrs. W. E., 2150 Santa Clara
DEWEY, Mrs. F. N., 1814 Clinton Av.
DEXTER, Mrs. H. F., 1605 Santa Clara.
DeWITT, Mrs. J. M., 1221 Paru.
DIECKMANN, Mrs. G., 1910 Alameda.
DIXON, Mrs. CHAS. S., 1316 Lafayette.
DODGE, Mrs. EDW. H., 1809 S. Jose Av.
DODGE, Mrs. E. J., 2001 Alameda Av.
DOLGE, Mrs. WM., 2124 San Jose Av.
DURNEY, Mrs. JOSEPH, 1325 Dayton.
EASTMAN, Mrs. H. L., 2066 Central Av.
ECKLEY, Mrs. F. M., 2049 Alameda Av.
EGGERS, Mrs. J. H., 2036 San Jose Av.
EHRENBERG, Mrs. I., 1825 S. Antonio.
EIMER, Mrs. R. G., 821 Paru.
EMMAL, Mrs. J. B., 3011 Lincoln Av.
EMMONS, Mrs. G. W., 891 Union.
ESCHEN, Mrs. J. C., 1303 Caroline.
FARRAR, Mrs. W. T., 2232 Clinton Av.
FEIX, Mrs. H. S., 1030 Santa Clara Av.
FIELDS, Mrs. J. L., 2131 Clinton Av.
FLETCHER, Miss MARY, P. O. Box 32.
FOOTE, Mrs. D. H., 1106 Bay.
FORBES, Mrs. JOHN P., 1837 Clinton
FORES, Mrs. HENRY WM., 1208 Union.
FOSTER, Mrs. JULIA B., 2717 Hillegas Av., Berkeley, Cal.
FOSTER, Mrs. GEO., 1429 Oak.
FOSTER, Mrs. WM. H., 1614 Lincoln Av.
FOUGA, Mrs. JOHN F., Healdsburg, Cal.
FOYE, Miss G. A., 893 Union.
FRASER, Mrs. JAS. C., 1128 Bay St.
GAMMANS, Mrs. W. E., 1103 Oak.
GARDNER, Mrs. C. C., 2017 Central.
GARRETT, Mrs. W. S., 3104 Lincoln Av.
GARRETTE, Miss BELLE, 2503 Central.
GELDERMANN, Mrs. E., 928 Lafayette.
GIBSON, Mrs. W. M., 1612 Grand.
GILLAM, Mrs. JEFFERSON, 1633 13th Av., East Oakland, Cal.
GILLOGLY, Mrs. L. L., 2065 Buena Vista.
GODING, Mrs. E. S., 2513 Central Av.
GORDON, Mrs. F. E., 2921 Lincoln Av.
GOTT, Mrs. ARTHUR O., 2124 Alameda.
GOTTFRIED, Mrs. E., 641 S. Clara Av.
GOULD, Mrs. J. L., 1816 Encinal Av.
GREEN, Mrs. W. F., 1625 San Antonio
GREEN, Miss E., 924 Union.
GREIG, Mrs. JAMES, 1223 Paru.
GRIFFIN, Mrs. CHAS. W., 1621 Santa Clara Av.
GUTSCH, Mrs. G., 2122 Clinton Av.
HALL, Mrs. GEO. D., 2246 S. Jose Av.
HALL, Mrs. J. C., 1440 San Antonio Av.
HALSEY, Mrs. H. L., 1553 St. Charles.
HALSEY, Mrs. W. C., 630 E. 24th, E. Oakland.
HAMILTON, Mrs. J. K., 1275 Weber St.
HAMMERSMITH, Mrs. A., 1230 Sherman.
HAMBLY, Mrs. JAS., 1527 Verdi.
HASLETT, Mrs. S., 1540 Central Av.
HASLETT, Mrs. S. M., 1605 Clinton Av.
HAUCH, Mrs. H., 2071 S. Antonio Av.
HAWORTH, Miss MAY, 2115 Clinton
HEBARD, Mrs. H. A., 2151 Buena Vista.
HEBERER, Mrs. ADAM, 1000 Paru.
HENDY, Mrs. GEO. W., 2227 San Jose Av.
HENKENIUS, Mrs. J. C., 1210 Paru.
HERON, Mrs. THERESA, 2061 San Jose.
HEWITT, Miss LUCILE, 2225 Central Av.
HIGGINS, Mrs. J. E., 1242 St. Charles.
HIGGINS, Mrs. W., 2708 Central Av.
HOOPER, Mrs. C. A., 1234 Hawthorne.
HOLT, Mrs. E. J., 1007 Morton.
HOOVER, Mrs. RALPH, 1118 Bay.
HOVEY, Mrs. E. S., 2037 San Jose Av.
HOWARD, Mrs. C. H., 1422 Walnut.
HUSBANDS, Mrs. M. F., 2001 Alameda.
JACKSON, Mrs. C. W., 1420 Broadway.
JAMES, Mrs. F., 1185 Park Av.
JAMIESON, Mrs. J. D., 2242 San Jose Av.
JANISEN, Mrs. FRANK, 1433 High.
JEHU, Mrs. SARAH, 2001 San Jose Av.
JONES, Mrs. REED, 1214 Grand.
KINGSLEY, Mrs. SARAH M., 2221 Central Av.
KIRK, Mrs. THOS. J., 1737 Santa Clara.
KNOWLAND, Mrs. J. R., 1543 Everett.
KNOWLAND, Mrs. L. B., 1547 Everett.
KNOWLES, Mrs. W. R., 1001 San Antonio
KRUSI, Mrs. HERMAN, 2033 Central Av.
LANCASTER, Mrs. C. J., 1728 Central.
LANDSBURG, Mrs. GEO. M., 1200 Bay.
LAUGHLIN, Mrs. JOHN O., 3256 Central.
LAUENSTEIN, Mrs. ROBT., 1611 Central.
LEMCKE, Mrs. M., 1551 Sta. Clara Av.
LeCOUNT, Mrs. F., 1833 S. Antonio Av.

ADELPHIAN CLUB (Alameda)

LESSIG, Mrs. CHAS. H., 1503 Walnut.
LEWIS, Mrs. A. N., 1625 Central Av.
LINDERMAN, Mrs. FRED, 1479 High.
LINDERMAN, Miss ISABEL, 1380 High.
LITTLETON, Mrs. W. D., 2046 Eagle Av.
LOOP, Mrs. F. S., 1275 Caroline.
LYONS, Mrs. JAS. H., 1315 Bay.
MACLOON, Mrs. CHAS. H., 1124 Morton.
MAGUIRE, Miss L. M., 1410 Oak.
MAILLOT, Mrs. E., 2427 Central.
MANSFIELD, Mrs. S., 2020 Clinton Av.
MARTIN, Mrs. D. W., 1247 Park Av.
MARTIN, Mrs. WILLSIE, 2259 Central.
MAJORS, Mrs. GREEN, 2004 Clinton.
MASLIN, Mrs. E. W., 1826 S. Jose Av.
MECARTNEY, Mrs. A., Bay Farm Island.
MacDOWELL, Mrs. J. S., 3007 Clinton Av.
McGURN, Mrs. M. F., 2017 Central Av.
McKEAN, Miss MINNIE, 1216 Versailles Av.
McKIMMINS, Mrs. F. G., 875 Oak.
MacMILLAN, Mrs. D. G., 1220 Paru.
MANSFIELD, Mrs. SHIRLEY, 2020 Clinton Av.
MEARS, Mrs. CHAS. L., 2029 Alameda Av
MEREDITH, Mrs. WYNN, 1004 Union.
MESICK, Mrs. S. B., 2214 Clinton Av.
MICHAELS, Mrs. H., 1637 Central Av.
MIDDLEMAS, Mrs. H., 1100 Chestnut.
MINIUM, Mrs. WILLIS, 1122 Bay.
MINOR, Mrs. ROBT., 1105 Sherman.
MITCHELL, Mrs. MABEL, 2849 Jackson.
MOORE, Mrs. FRED T., 1809 San Jose Av
MOORE, Mrs. G. A., 916 Union.
MOYES, Mrs. E. G., 1725 S. Clara Av.
MURDOCK, Miss, 1232 Sherman.
NEAL, Mrs. A. L., Belmont, Cal.
NELSON, Mrs. CHAS. W., 2039 San. Clara
O'BRIEN, Mrs. P., 3214 Central Av.
OTIS, Mrs. FRANK, 1609 S. Clara Av.
PARKER, Mrs. EDW. G., Naval Tr. Sta.
PALMER, Mrs. GEO., 1217 Sherman.
PARKHURST, Mrs. MARY, 2037 Central.
PARKHURST, Mrs. W., 2503 Central.
PARR, Mrs. J. F., 455 Oakland Av., Oakd.
PERKINS, Mrs. S. R., 1121 Park Av.
PETTES, Mrs. W. E., 1204 Lafayette.
PHILPOTT, Mrs. CHAS. H., 1309 Pearl.
PITMAN, Mrs. BENJ., 854 Cedar.
PORTER, Mrs. A. W., 1816 San Jose Av.
PORTER, Mrs. E. D., 1820 S. Jose Av.
PLUMMER, Mrs. G. E., 1433 S. Antonio.
PROLL, Miss G., 2160 Santa Clara Av.
PUTNAM, Mrs. K. B., 2051 B. Vista Av.
RATHGEB, Mrs. E., 2258 S. Antonio Av.
RAMSEY, Mrs. A. M., 908 Lafayette.
REDMAN, Mrs. L. A., Magnolia.
RIGBY, Mrs. WM., Los Gatos.
ROBINSON, Mrs. W. H., 2237 S. Antonio Av.
ROBINSON, Miss MAY, 2237 San Antonio.
ROCHE, Mrs. JOHN R., 810 Grand.
ROGERS, Mrs. N., 2019 Lincoln Av.
ROHR, Mrs. JOHN H., 922 Chestnut.
ROSEKRANS, Mrs. GEO., 922 Paru.
ROSENTHAL, Mrs. H., 2829 Van Buren.
RUE, Mrs. EDMOND D., 1429 Grand.
RUSSELL, Mrs. FRED, Russell City, Alameda Co., Cal.
RUSSELL, Mrs. L. P., 2205 Central Av.
SACKETT, Mrs. H. P., 112 Frederick, S. F.
SAMUEL, Mrs. A. J., 1519 Central Av.
SARGENT, Mrs. F. G., 2116 S. Antonio.
SAYRE, Mrs. F. F., 1244 St. Charles.
SCHOUTEN, Mrs. J. W., 1215 Grand.
SCHULTZ, Mrs. JOHN W., 1425 Benton.
SCOTT, Mrs. G. W., 1723 Central Av.
SCOTT, Mrs. J. G., 924 Grand.
SEEGAR, Mrs. F. C., 1729 Central Av.
SHANER, Mrs. H. W., 2169 San Jose Av.
SHERWOOD, Miss I., 1213 Paru.
SEREX, Mrs. MARY, 1820 Central Av.
SIEGFRIED, Mrs. J. C., 2044 Alameda.
SKINNER, Mrs. J. H., 2119 Clinton Av.
SLOAN, Mrs. J. R., 1005 Chestnut, S. F.
SMITH, Mrs. C. H., 524 Ashbury, S. F.
SMITH, Mrs. E. G., 1526 Bay.
SMITH, Mrs. E. MINOR, 1511 Broadway.
SMITH, Mrs. H. D., 1723 Clinton Av.
SMITH, Mrs. J. C., 2245 Santa Clara Av.
SMITH, Mrs. LUCY A., 1000 Paru.
SOULE, Mrs. JOHN F., 1801 Central Av.
SPENCER, Miss IDA, 2254 San Jose.
STEPHENS, Mrs. WM. B., 1250 Bay.
STURTEVANT, Mrs. GEO., 1238 Versailles Av.
SUYDAM, Mrs. JAS. H., 1013 Lafayette.
SWANITZ, Mrs. A. W., 853 Laurel.
SWAYNE, Mrs. R. H., 1717 Alameda Av.
TABOR, Mrs. CHAS. E., 2119 Alameda.
TAYLOR, Mrs. ALFRED, 2191 Prince, Berkeley, Cal.
TELLER, Mrs. P. S., 1819 Central Av.
THOMPSON, Mrs. G. C., 1232 St. Charles.
TISDALE, Mrs. C. L., 1601 Alameda.
TORREY, Mrs. L. L., 1611 San Jose Av.
TROY, Mrs. JOHN S., 1024 Union.
TURNER, Mrs. T., 1411 Clinton Av.
TYSON, Mrs. JAMES, 1015 Sherman.
VALE, Mrs. OLIVE, 725 S. Pilgrim, Stockton.
VAN ORDEN, Mrs. L., 1125 Paru.
VAUGHAN, Mrs. W. E., 1512 Union.
VOOGT, Mrs. GEO. W., 1205 Lafayette.
WAITE, Mrs. BERTHA, 2026 Central Av.
WARD, Mrs. LOUIS T., 1124 Versailles Av.
WAYMIRE, Mrs. JAMES A., 1115 Paru.
WEEKS, Mrs. D. H., 2255 Central Av.
WEEKS, Mrs. F. B., 1804 Alameda Av.
WEBSTER, Mrs. E., 3272 Central Av.
WESTGATE, Miss E., 1117 Paru.
WESTBROOK, Mrs. HENRY, 1247 Sherman.
WEVER, Mrs. C. H., 2121 Central Av.
WHITE, Mrs. FRED G., 1414 Everett.
WHITNEY, Mrs. E. J., 1377 Versailles Av.
WINANT, Mrs. C. S., 2257 Clinton Av.
WIST, Mrs. EDW. F., 1216 Bay.
WOOD, Mrs. WILL C., 2134 San Jose Av.
WRIGHT, Mrs. DUNCAN M., 1071 54th, Oakland, Cal.
WRIGHT, Mrs. GEO. A., 3873 Clay, S. F.
YATES, Mrs. L. C., 3255 Central Av.
YOUNG, Mrs. J. N., 2510 Etna, Berkeley.
ZIEL, Mrs. F. R., 1617 Alameda Av.

ALAMEDA COUNTY NURSES' ASSOCIATION.

Alameda District. Meets in Oakland, Cal., at Fabiola Hospital, Tel. Piedmont 162. Election of officers in May.

OFFICERS AND DIRECTORS.

Miss EDNAH SHUEY, 2324 Regent, Berkeley ..... President
Mrs. S. AMOS EVANS, 711½ 10th, Oakland ..... First Vice-President
Miss LILLIAN WHITE, Merritt Hospital, Oakland .....Second Vice-President
Miss J. E. JESSEN, Fabiola Hospital, Oakland ..... Secretary
Mrs. A. ALISON, 965 Cypress, Oakland..... Assistant Secretary
Miss MARY HALL, 2253 Fulton, Berkeley ..... Treasurer
Mrs. C. A. L. BROWN, 806 13th St., Oakland ..... Registrar

TEA CLUB (Alameda).

Organized 1894. Meets first Monday at homes of members, Alameda, Cal.

OFFICERS AND MEMBERS.

Mrs. F. B. GRAVES, 1611 San Antonio Av. ..... President
Mrs. FREDERIC WHEELER, 2960 Linden St. BERKELEY ..... Vice-President
Mrs. E. W. MASLIN, 1826 San Jose Av. .....Secretary
Mrs. AGNES C. HILL, 1900 Alameda Av.....Treasurer
Mrs. HENRY MEYERS, 2021 Alameda. Av.....Member Executive Board

ALLARDYCE, Mrs. C. A., 2221 Bu'na V'a.
ALLEN, Mrs. T. P., 1900 Central Av.
BAKER, Mrs. J. E., 2507 Central Ave.
BARTON, Mrs. B. F., 2269 San Antonio.
BARTON, Mrs. P. W., 1117 Morton St.
BIRKMAIER, Mrs. G. L., New Jersey,
BRADFORD, Mrs. C. A., 1901 Pacific Av.
BROWNING, Mrs. JACOB, 1519 Grand.
CHAPMAN, Mrs. I. N., 2225 Pacific Av.
CHRISTY, Mrs. J. R., 1829 Clinton Av.
CONNOR, Mrs. S. B., 2009 Central Ave.
DEXTER, Mrs. H. F., 1603 Santa Clara
DODGE, Mrs. E. J., 2001 Alameda Ave.
FOSTER, Mrs. A. J., Berkeley, Cal.
FOYE, Miss GEORGIA, 893 Union.
GALLEGO, Mrs. R. C., 2005 Eagle Ave.
GOTT, Mrs. A. O., 2124 Alameda Ave.
GRAVES, Mrs. F. B., 1611 San Antonio.
GREEN, Mrs. W. F., 1625 San Antonio.
HASKELL, Mrs. W. W., 917 Paru.
HILL, Mrs. AGNES C., 1900 Alameda.
HOLBROOK, Mrs. C. T., 3215 Central.
HUSBANDS, Mrs. M., 2001 Alameda.
JAMISON, Mrs J. D., 2242 San Jose Ave.
KNOWLES, Mrs. S. E., 718 Brod'k, S. F.
LITTLETON, Miss M. M., 909 Bu'na V'a.
MASLIN, Mrs. E. W., 1826 San Jose Av.
MASTICK, Miss M. L., 1609 Santa Clara.
MECARTNEY, Mrs. A., Bay Farm Isld.
MEYERS, Mrs. H., 2021 Alameda Av.
McDOWELL, Mrs. J. S., 3007 Lincoln Av.
MURDOCK, Mrs. G. H., 1809 San Ant'io.
NISSEN, Mrs. E. F., 1364 Versailles.
OTIS, Mrs. F., 1609 Santa Clara Ave.
PERRY, Mrs. G. H., Piedmont, Cal.
PETERSEN, Mrs. C., 2008 Santa Clara.
PHILPOTT, Mrs. C. H., 1117 Morton.
PLUMMER, Mrs. G. E., 1433 San Ant'o
POWELL, Mrs. J. HARRY, 1521 Bdway.
REYNOLDS, Mrs. G. P., 2045 Central.
REYNOLDS, Mrs. E. F., 2065 Alameda.
SEREX, Mrs. MARY E., 1820 Central.
SMITH, Miss M. J., 2146 Clinton Av.
STEPHENS, Mrs. W. B., 2248 Central Av.
SUYDAM, Mrs. J. H., 1013 Lafayette.
SWETT, Mrs. W. A., 2217 Alameda Av.
THOMPSON, Mrs. GEO., 1232 St. Charles.
VAN BRUNT, Mrs. E. E., 1173 Park Av.
WAYMIRE, Mrs. J. A., 1113 Paru.
WEEKS, Mrs. F. B., 1804 Alameda Av.
WEEKS, Mrs. D. H., 2255 Central Av.
WHEELER, Mrs. FREDERIC, Berkeley.
WRIGHT, Mrs. D., 2033 Central Av.

HONORARY MEMBERS.

BIRDMAIER, Mrs. G. L., E. Orange, N. J.
VAN BRUNT, Mrs. E. E., 1173 Park Av.

ALAMEDA CRITERION CLUB.

Alameda District. Organized July, 1901. Federated June, 1902. Meets first and third Wednesdays, at homes of members.

OFFICERS AND MEMBERS.

Mrs. R. W. MASTICK, 1556 Everett St. .....President
Mrs. J. LAUGHLIN, 3256 Central Av.....First Vice-President
Mrs. L. A. SHARPE, 1362 High..... Second Vice-President
Mrs. W. C. HALSEY, 630 E. 24th, E. Oakland..... Secretary
Miss LUCILE KNOWLAND, 1547 Everett ..... Treasurer

BENJAMIN, Mrs. F. W., 2129 Buena Vista Av.
CAHILL, Mrs. B. J. S., 3272 Central Av.
COCHRANE, Mrs. A., Oakland, Cal.
DICKIE, Mrs. VOLNEY, Alameda.
HARRIS, Miss EDYTHE, 1608 Alameda.
HALSEY, Mrs. W. C., 616 E. 24th, E. Oakland.
HARRISON, Miss ROSALIE, Fitchburg.
JACKSON, Mrs. C. W., 3016 Central Av.
JAMES, Mrs. E. H., 1018 Union.
JANISON, Mrs. L. A., 2103 San Jose Av.
KNOWLAND, Miss LUCILLE, 1547 Ever't.
KIRKPATRICK, Mrs. W. A., Calistoga.
LATHAM, Mrs. A. C., 1131 Bay.
LAUGHLIN, Mrs. JOHN, 3256 Central Av.
MASTICK, Mrs. R. W., Hayward, Cal.
MOFFITT, Mrs. M., 1557 10th Av., Oakland
NAILLOT, Miss EVELYN, 2427 Central.
PARKER, Mrs. E. G., Yerba Buena, Is.
GUION,, Mrs. L. A., 2154 Lincoln Av.
WHITE, Mrs. J. S., 663 11th, Oakland.
VOSBURG, Mrs. L., 2511 San Jose Av.
POWELL, Mrs. J. A., 843 Oak.
SCHETTER, Mrs. E. O., 1013 Willow.
SHARPE, Mrs. L. A., 1362 High.
SHREVE, Mrs. HARRY, 3276 Central Av.
STEELE, Mrs. CLEVELAND, 3016 Cent'l.
TAYLOR, Mrs. E. K., 1428 Lafayette.
VAN HAREM, Mrs. L. L., 2311 Hildgard Av., N. Berkeley.

ANTIOCH WOMAN'S CLUB.

Alameda District. Organized Nov 8, 1902. Meets every Thursday at Antioch.

OFFICERS AND MEMBERS.

Mrs. C. W. KEENEY, Antioch..... President
Mrs. RALPH HARRISON, Antioch..... First Vice-President
Mrs. J. LESLIE KELLEY, Antioch..... Second Vice-President
Mrs. W. S. GEORGE, Antioch..... Secretary
Mrs. C. BARRICKLOW, Antioch..... Treasurer

ABBOTT, Mrs. M. G., Antioch.
BAKER, Mrs. J. R., Antioch.
BARRICKLAW, Mrs., Antioch.
BEEDE, Mrs. H. F., Antioch.
BEEDE, Mrs. R. M., Antioch.
BELSHAW, Mrs. C. M., Antioch.
BELSHAW, Mrs. J. S., Antioch.
BIGELOW, Mrs. F., Antioch.
BROWN, Mrs. SARAH, Antioch.
DeWITT, Mrs. WALLACE, Antioch.
DUNNIGAN, Mrs. MARK, Antioch.
FRANKS, Mrs. FRED, Antioch.
FIELD, Mrs. M. D., Antioch.
FULTON, Mrs. M. L., Antioch.
GEORGE, Mrs. W. S., Antioch.
HARRISON, Mrs. RALPH, Antioch.
HARTLEY, Mrs. A. C., Antioch.
HARKINSON, Mrs. R., Antioch.
JARVIS, Mrs. P. M., Antioch.
LININGER, Mrs. V., Antioch.
LYNN, Mrs. E., Antioch.
MARSHALL, Mrs. G., Antioch.
MAYBERRY, Mrs. C., Antioch.
MEYER, Miss S., Antioch.
MEYER, Mrs. L., Antioch.
MEYER, Mrs. G., Antioch.
McCOY, Mrs. CLARENCE, Antioch.
McKELLIPS, Miss A., Antioch.
NASH, Mrs. M. J., Antioch.
NASON, Mrs. J., Antioch.
NASON, Miss M., Antioch.
RAPP, Mrs. E. P., Antioch.
WALKER, Mrs. FRED S., Antioch.
WALL, Mrs. R., Antioch.
WHITFIELD, Mrs. A. A., Antioch.
WILLIAMSON, Miss C., Antioch.

ALAMEDA WEDNESDAY AFTERNOON CLUB.

OFFICERS.

Mrs. P. L. CORTELYOU, 2221 San Jose av. ..... **President**
Mrs. W. C. CULBERT, 4th Av. Terrace, E. Oakland ..... Vice-President
Miss ISABELLE LINDERMAN, 1380 High ..... Secretary
Mrs. CHAS. E. TABOR, 2119 Alameda av. .....Treasurer

MEMBERS.

BARTON, Mrs. P. W., 1117 Morton.
BORDWELL, Mrs. G., Buena Vista av.
BRADLEY, Mrs. C. H., 2007 Alameda.
BROOKS, Mrs. F. E., 1513 Broadway.
BRUSH, Mrs. F. S., 1271 Versailles.
BURGNER, Mrs. A. J., Lincoln Ave.
BURRELL, Mrs. E. F., 1209 Bay.
CORTELYOU, Mrs. P. L., 2221 San Jose
CULBERT, Mrs. W. C., Fourth Av. Terrace, East Oakland.
DAVIS, Mrs. F. P., 2630 Santa Clara.
DAVIS, Mrs. S. H., 1337 Broadway.
FOX, Mrs. CAROLINE, 1525 Benton.
GARRETT, Mrs. WALTER, 3104 Lincoln.
GOTT, Mrs. A. O., 2124 Alameda.
HEIDT, Mrs. JOHN, 2247 San Antonio.
HOOVER, Mrs. RALPH, 1118 Bay.
JACKSON, Mrs. H. K., 235 Hillside av.
Le COUNT, Mrs., 1833 San Antonio.
JACKSON, Mrs. W. E., 1357 Broadway.
KENNEY, Mrs. F. A., 1519 Ashley, Berk.
LINDERMAN, Mrs. FRED, 1479 High.
LINDERMAN, Miss L., 1380 High.
MEYERS, Mrs. H. H., 2021 Alameda Av.
McDOWELL, Mrs. J. S., 3067 Lincoln av
MOORE, Mrs. F. T., 1809 San Jose Av.
PARKHURST, Mrs., 2503 Central Av.
PHILPOTT, Mrs. CHAS., Mill Valley.
RATHJEB, Mrs. EMMA, 2258 S. Antonio
RAY, Mrs. FRED, 2146 S. Antonio.
REYNOLDS, Mrs. GEO., 2065 Alameda.
ROSENTHAL, Mrs. H., 2829 Van Buren.
SHOUP, Mrs. A. C., 2763 Prince St., Berkeley, Cal.
SIDEY, Mrs. JAMES, 199 Acton Place, East Oakland, Cal.
SIMPSON, Mrs. R., 2258 San Jose Av.
SLAVAN, Mrs., Kansas St., Fruitvale.
STIDHAM, Mrs. L. W., 1729 Santa Clara.
TABOR, Mrs. CHAS. E., 2119 Alameda.
WARD, Mrs. LOUIS, 1124 Versailles Av.

THE COUNTRY CLUB (Washington Township, Cal.).

Alameda Dist Organized Sept. 10th, 1896. Meets first Tuesday, at Homes

OFFICERS.

Mrs. MARION MOWRY, Centerville... ..... **President**
Mrs. C. S. HALEY, Newark..... Vice-President
Miss, JOYCE, Decoto..... **Financial Secretary**
Mrs. C. A. WILLS, Centerville.....Recording Secretary
Mrs. M. W. SATTERWAIT, Centerville..... Treasurer

MEMBERS.

ALLEN, Mrs. MARY C., Centerville.
AMES, Mrs. A. T., Centerville.
ANDERSON, Miss C., Decoto.
ANDERSON, Mrs. L., Irvington.
ANDERSON, Miss ETHEL, Irvington.
BABB, Mrs. A., Irvington.
BABB, Miss M. L., Irvington.
BEARD, Mrs. E., Centerville.
BEVIER, Mrs., Centerville.
BROUGHTON, Mrs. C. R., Newark.
BROWN, Mrs. BARTON, Newark.
BROWN, Mrs. F., Newark.
BROWN, Miss I., Miss F. C., Newark.
BROWN, Miss SUSIE, Newark, Cal.
BUNTING, Mrs. F. O., Centerville.
BURR, Mrs. A. J., Alvarado.
CHANDLER, Mrs. J. W. Jr., Centerville
CHASE, Miss F.
CHITTENDEN, Mrs. E. L., Niles.
CLARK, Mrs. E., Niles.
CLARKE, Mrs. W. B., Niles.
CRANE, Mrs. C. C., Decoto.
CRANE, Miss HELEN, Decoto.
CROCKER, Miss G., Centerville.
CURRY, Mrs., Newark.
CUSHING, Mrs. HARRY, Irvington.
DEW, Mrs., Niles.
DONOVAN, Mrs. GEO., Niles.
DYER, Mrs. GUY, Alvarado.
EBERLY, Mrs., Niles.
ELLIS, Miss GRACE, Niles.
ELLIS, Mrs. P., Niles.
ELLSWORTH, Mrs. H. B., Niles.
EMERSON, Miss CHARLOTTE, Decoto.
FORD, Mrs. H. C., Niles.
GIBSON, Mrs., Niles.
GREEN, Mrs. H. B., Niles.
GREGORY, Mrs. H. C., Centerville.
GRIFFIN, Mrs. MINNIE E., Irvington.
HAINES, Mrs. C. L., Decoto.
HAWLEY, Mrs. EDWARD, Centerville.
HAWLEY, Miss MAY, Centerville.
HOPPER, Mme., Centerville.
HORNER, Mrs. C. F., Centerville.
HORNER, Miss M., Irvington.
HOUSTON, Mrs., Centerville.
HUDSON, Mrs. FLORENCE M., Niles.
HUNT, Mrs. R. H., Niles.
HUXLEY, Mrs. G. Mc., Centerville.
INGRAM, Mrs., Irvington.
JULIAN, Miss BEATRICE M., Decoto.
KING, Mrs. S. E., Irvington.
KIRK, Mrs. W. B., Niles, Cal.
KMISS, Mrs. L. H., Niles.
LAYSON, Mrs. CLARA H., Newark.
LERNHART, Mrs. A., Centerville.
LERNHART, Mrs. C., Centerville.
LEWIS, Mrs., Centerville.
LOWRIE, Mrs. G. P., Centerville.
MATTISON, Mrs., Centerville.
McCLURE, Mrs. E., Centerville.
MEYERS, Miss AMELIA, Niles.
MEYHEW, Mrs., EMILY P., Niles.
MICKLE, Mrs. BENJ., Centerville.
MONTROSS., Mrs. A. B., Irvington.
MOYER, Mrs., Niles, Cal.
NORRIS, Mrs. G., Centerville.
NORRIS, Miss M., Centerville.
NUREMBERG, Mrs., Centerville.
OVERACKER, Mrs. H., Centerville.
PETERON, Mrs. CLARA T., Decoto.
PATTERSON, Mrs. W. D., Newark, Cal.
PLUMMER, Mrs. ANNIE, Centerville.
ROBIE, Mrs., Alvarado.
POWERS, Mrs. THOS., Irvington.
RONCKLE, Mrs. C., Pleasanton.
SCHOENSTEDT, Mrs. S. H., Decoto.
SHINN, Miss MILLICENT.
SHINN, Mrs. J. C., Niles.
STRAVEN, Mrs. JULIA, Irvington.
SWEET, Mrs., Fruitvale.
THANE, Mrs. J. E., Niles.
TILDEN, Mrs. H. J., Niles.
TURNER, Mrs. H. C., Centerville.
TWOHIG, Mrs. J., Irvington, Cal.
TYSON, Mrs. BEN, Niles.
TYSON, Mrs. HENRY, Niles.
TYSON, Mrs. JOE, Niles.
VANDERVOORT, Mrs. S., Irvington.
WAMSLEY, Mrs. SOPHIA, Irvington.
WASHBURN, Mrs., San Francisco.
WERNER, Mrs., Irvington.
WHIPPLE, Miss I. E., Decoto.
WHIPPLE, Miss ELEANOR, Decoto.
WHIPPLE, Mrs. JAS., Juneau, Alaska.
WITHERLY, Mrs. B., Irvington.
WRIGHT, Mrs. EULA, Centerville.
YOUNG, Miss L., Centerville.

ALTA MIRA CLUB (San Leandro).

Alameda District. Organized November 18, 1907. Federated May, 1908. Meets second and fourth Mondays at Masonic Hall, San Leandro, California.

Officers.

Mrs. J. N. FRANK, San Leandro..... President

Mrs. C. L. BEST, San Leandro.....First Vice President

Mrs. T. F. MAHER, San Leandro.....Second Vice President

Mrs. H. KINSELL, San Leandro..... Vice-President

Mrs. S. B. SMITH, San Leandro.....Recording Secretary

Mrs. C. F. WOOD, San Leandro.....Assistant ..... Secretary

Mrs. A. B. CARY, San Leandro.....Corresponding Secretary.

Mrs. F. C. STOAKES, San Leandro..... Secretary

Miss CAROLINE ANDERSON, San Leandro..... Treasurer

Mrs. F. C. MEYERS, San Leandro.....Club House Director

Members.

AITKIN, Mrs. A., San Leandro.
ANDERSON, Miss CAROLINE, San Le.
ANDERSON, Miss CHRISTINE, San L'o.
ANDERSON, Mrs. J. E., San Leandro.
BARKER, Miss H. G., 2814 Pierce, S. F.
BARTON, Mrs. HENRY, San Leandro.
BEESON, Mrs. JULIA, San Leandro.
BEST, Mrs. C. L., San Leandro.
BEST, Mrs. OTTO, San Leandro.
BLACK, Mrs. HORACE, San Leandro.
BOCKENER, Mrs. MARY E., San Le.
BROADWELL, Mrs. M. L., San Leandro.
BROWN, Miss MARY, San Leandro.
BROWN, Mrs. W. A., San Leandro.
BURROUGHS, Miss CELIA, San Lean-
CAIN, Miss M. A., San Leandro.
CARLSON, Mrs. A. I., San Leandro.
CALFEE, Mrs. GEO., San Leandro.
CARY, Mrs. A. B., San Leandro.
CARTER, Mrs. M., San Leandro.
GAUMAN, Mrs., San Leondro.
CLINE, Mrs. M., San Leandro.
COLEMAN, Mrs. GEO. L., San Leandro.
COMSTOCK, Mrs. J. W., Elmhurst.
GOSSE, Mrs. JACOB, Reno, Nev.
COWIE, Miss CHARLOTTE, San Le.
COWIE, Mrs. GEO., San Leandro.
CRANE, Mrs. C. B., San Leandro.
CHASE, Mrs. CLARA, San Leandro.
DONALDSON, Miss M. E., San Leandro.
DOOLITTLE, Mrs., 1442 Liese Av., Fruitvale.
DOWNIE, Mrs. GEO., San Leandro.
DRING, Mrs. CHAS., San Leandro.
DRURY, Miss, San Leandro.
DUNNING, Mrs. A. A., San Leandro.
EAGER, Mrs. J. C., San Leandro.
EBER, Mrs. H. F., San Leandro.
EBER, Mrs. BUDD, San Leandro.
ESTES, Mrs. A. C., San Leandro.
FORCE, Mrs. S. B., San Leandro.
FORSYTHE, Mrs. C., San Leandro.
FRANK, Mrs. J. N., San Leandro.
GRAFF, Mrs. R. W., San Leandro.
GRAFF, Miss ETHEL, San Leandro.
HALE, Mrs. C. H., San Leandro.
HAMMOND, Miss SCOTT, San Leandro.
HARBERT, Mrs. E. L., Oakland, Cal.
HARBERT, Mrs. J. W., San Leandro.
HARCOURT, Mrs. J. R., San Lorenzo.
HAWES, Miss MILDRED, San Leandro.
HELMS, Mrs. W., San Leandro.
HEMINGWAY, Mrs. C. F. J., Elmhurst.
HALL, Mrs. LEWIS, San Leandro.
HAWES, Mrs. H. E., San Leandro.
HOWELL, Mrs. H. B., San Leandro.
JESS, Miss RUBINA, San Leandro.
JESS, Mrs. W. F., San Leandro.
JOHNSON, Mrs. T. H., San Leandro.
JONES, Miss EDITH, San Leandro.
JONES, Mrs. H. Z., San Leandro.
JONES, Mrs. J. C., Elmhurst.
KINSELL, Mrs. H., San Lorenzo.
KNAUGH, Miss JENNE, San Leandro.
KNOX, Mrs. ALLIE, San Leandro.
KNOX, Mrs. GEO., San Leandro.
KNOX, Mrs. M., San Leandro.
LANDIS, Mrs. HERBERT, San Leandro.
LATHROP, Miss, San Leandro.
LINDERMAN, Miss J., San Leandro.
LIGGITT, Mrs. W. M., San Leandro.
LOCKE, Mrs. W. J., San Leandro.
LOCKE, Mrs. WALTER, San Leandro.
LYNCH, Mrs. L. E., San Leandro.
LYNCH, Mrs. O. J., San Leandro.
MAHER, Mrs. T. F., San Leandro.
MANNING, Mrs. CHAS., San Leandro.
MASON, Mrs. B. F., San Leandro.
MARLIN, Mrs. H. B., San Lorenzo.
MARSHALL, Mrs. L., San Leandro.
MAYNE, Miss ADELE, San Leandro.
McCONAGHEY, Mrs. J., San Leandro.
McCOY, Mrs. W. J., San Leandro.
McCOY, Miss C. B., San Leandro.
MEYERS, Mrs. F. O., San Leandro.
MILLER, Miss ETHEL, San Leandro.
MILLER, Mrs. CHAS. H., San Leandro.
MILLS, Mrs. J. B., San Leandro.
MORGAN, Mrs. R., San Leandro.
NILL, Miss MARIAN, San Leandro.
NOLD, Mrs. W. C., San Leandro.
NORTON, Mrs. H. E., San Leandro.
OHEA, Mrs. G. H., San Leandro.
OLSON, Miss M., San Lorenzo.
PEABODY, Mrs. EDWARD, Elmhurst.
PEABODY, Mrs. G. L., Elmhurst.
PELTON, Mrs. A. E., San Leandro.
PERKINS, Mrs. E. C., Oakland, Cal.
PERRY, Mrs. CHARLES, San Leandro.
PETERS, Mrs. W. S., San Leandro.
PUTNAM, Mrs. C. O., San Leandro.
RANKIN, Mrs. S. G., San Leandro.
RAWSON, Mrs. F., San Leandro.
REID, Mrs. WILLIAM, San Leandro.
RICHARDS, Mrs. E. E., San Leandro.
RIDER, Mrs. FLORA, San Leandro.
RINDERSPACHER, Mrs. C. A., S. Leandro
SAWYER, Mrs. E. P., Elmhurst, Cal.
SCHLEUTER, Mrs., San Lorenzo.
SKINNER, Mrs. G., San Leandro.
SMITH, Mrs. E., San Leandro.
SMITH, Mrs. GUY, San Leandro.
SMYTH, Mrs. M. E., San Lorenzo.
SPURR, Mrs. CHAS., San Leandro.
STEWART, Miss G., San Leandro.
STOAKES, Mrs. F., San Leandro.
STOREY, Mrs. C. B., San Leandro.
STORRER, Mrs. FRANK A., Elmhurst,
TOFFELMIER, Mrs. D. U., S. Leandro.
VAN METER, Mrs. F., Berkeley, Cal.
VIVIAN, Mrs., San Leandro.
WALRATH, Mrs. L. C., San Leandro.
WHELAN, Miss MAGGIE, San Leandro.
WOOD, Mrs. C. F., Elmhurst.
WOODMAN, Mrs. S. M. M., San Leandro.

FRUITVALE DRAPER CLUB.

DRAPER SELF CULTURE CLUB (Fruitvale, Oakland, Cal.)

Alameda District. Federated. Meets second and fourth Tuesdays in homes of members. Election in June. Club object, "self culture and mothers' club."

OFFICERS.

Mrs. W. S. Foss, 1220 E. 23rd St..... President
Mrs. CARSON, 3219 E. 14th St..... Vice-President
Mrs. C. G. HILDEBRAND, 1175 E. 20th..... Secretary

MEMBERS.

AVERILL, Mrs. E. M., 3212 Palmetto St.
BROWN, Mrs. E. L., 1419 40th St.
CARSON, Mrs., 3219 E. 14th St.
CORLISS, Mrs. RUTH, 3122 Fruitvale Av.
DECKER, Mrs. D. P., 3227 Palmetto St.
EASTON, Mrs. F. G., 3651 Dimond Av.
EHRENPFORT, Mrs. GUS, 116 Lynd.
FOSS, Mrs. W. S., 1220 E. 23rd St.
HAGAR, Mrs. E. S., 2620 Peralta Av.
HILDEBRAND, Mrs. C. G., 1175 E. 20th.
HUMMEL, Mrs. GEO. W., 310 Nicol Av.
JUMP, Mrs. C. B., 33412 Fruitvale Av.
KIMBLE, Mrs. W. D., 8 Palm St.
LITTON, Mrs. R. B., 1626 26th Av.
MAHAR, Mrs. ANNA, 3010 Capp St.
MARCHANT, Mrs. R. H., 2360 Michell.
O'BRIEN, Mrs. CHAS., 2403 Fruitvale Av.
PROSSEN, Mrs. J. P., 1217 E. 23rd St.
PERKINS, Mrs. EDNA, 3125 Grace St.
PLATT, Mrs. H. P., 2340 Michell St.
ROGERS, Mrs. EMMA, 3215 School St.
SMITH, Mrs. S. J., 3112 Grace St.
TURNER, Mrs. AARON, 1224 E. 22nd St.
UTTERBACK, Mrs. G. E., 2330 Mitchell.
VARNEY, Mrs. G. H., 2407 Fruitvale Av.
WHALIN, Mrs. W. E., 143 Lister.
WRIGHT, Mrs. CORA E., 2506 Fruitvale.

DENNISON EAST OAKLAND CLUB.

Alameda District meets at 1064 Dennison street, East Oakland, every Wednesday at 2:30 p. m. Election 2d Wednesday in May.

OFFICERS.

Mrs. JOHN E. WRIGHT, 51 Orange Av., Oakland .....President
Mrs. CARRIE MOYER, 1213 11th Ave.....First Vice-President
Mrs. E. L. WEST, 1419 E. 10th St.....Second Vice-President
Mrs. JAMES LAW, Cor. 22d St. & 21st Ave. .....Third Vice-President
Mrs. JAMES CRUDEN, 1129 E. 16th St.....Recording Secretary
Mrs. P. J. SPAAN, 1485 25th Av..... Corresponding Secretary
Mrs. J. McDONALD, 1103 Frederick St..... Treasurer
Mrs. A. COOKE, 636 Valdez St..... Financial Secretary
Mrs. SUSAN A. BROCKWAY, 2768 Griffith Av. ..... Librarian
Mrs. J. DEL VALLE, 1447 9th Av..... Auditor

HONORARY MEMBERS.

Mrs. M. H. KRAUTH, 1621 Broadway St., Alameda, Cal.
Mrs. N. C. LANE, 1369 20th Av., East Oakland.

MEMBERS.

ABREU, Mrs. J. E., 970 E. 22d.
AMES, Mrs. J. P., 1132 Adeline.
ALLAF, Mrs. J., 329 Park.
BAKER, Mrs. FRED, 1160 Bay, Alameda.
BLISS, Mrs. J. M., 1824 Telegraph Av.
BOGDEN, Mrs. A., 975 E. 19th.
BRODIE, Miss L., 1103 Frederick.
BECRAFT, Mrs. H., 1174 23d Av.
BROCKWAY, Mrs. SUSAN, 2768 Griffith.
COLE, Miss K., 2709 College Av.
COOKE, Mrs. A., 636 Valdez.
CRUDEN, Mrs. JAMES, 1129 E. 16th.
CHEADLE, Mrs. W. A., 1125 E. 19th.
CAMPBELL, Mrs. JAMES, 1100 E. 27th.
COLLYER, Mrs. G., 1312 E. 16th.
DEL VALLE, Mrs. J., 1447 9th Av.
DOW, Mrs. A. R., 1185 Talcott Av.
DUNN, Mrs. G. A., 1314 E. 16th.
ESQUIRO, Mrs. 1171 E. 16th.
EMERSON, Mrs. R., 1673 11th Av.
EVERETT, Miss L., 2664 Regent.
ECKLES, Mrs. N. B., 1415 Irving Av.
ELLSWORTH, Mrs. H., 1219 E. 23d.
FIGUROID, Mrs. J., 664 Valdez.
FIGUROID, Mrs. J. C., 970 E. 22d.
FAKE, Mrs. W. S., 1131 E. 19th.
FRAZIER, Mrs. H., 1110 E. 30th.
GOODRICH, Mrs. A., 1178 Talcott Av.
HINCH, Mrs. LOUIS, 1557 24th Av.
GORDON, Mrs. H. C., 1467 Irving Av.
HELMSTEIN, Mrs. F., 1213 Lincoln Av.
HARRIS, Mrs. J. L., 1125 26th Av.
HARTMAN, Mrs. E. V., 1281 23d Av.
HUNTER, Mrs. A., 1605 24th Av.
JACKSON, Mrs. J., 1112 E 30th.
JENKINS, Mrs. A., 390 Oakland Av.
JOHNSON, Mrs. C., 1220 E. 22d.
JOHNSTONE, Mrs. 1228 E. 22d.
KANE, EMMA G., Garfield School.
LAING, Mrs. J., 592 Kennedy.
LERCHER, Mrs. A., 29 Orange Av.
LOW, Mrs. JAMES, Cor. 22d St. & 21st Av
McDONALD, Mrs. J., 1103 Frederick.
McGILLAN, Mrs. FRANK, 961 16th.
McCALL, Mrs. J., 569 Kennedy.
MOYER, Mrs. CARRIE, 1213 11th Av.
MOIR, Mrs. M., 1063 Dennison.
MUNSON, Mrs. H., 1112 E. 15th.
NICOL, Mrs. M., 1222 Talcott Av.
PERCIVAL, Mrs., 3d Av & E. 15th.
RAPP, Mrs. E., 614 E. Valdez.
ROETHEL, Mrs. M., 329 Park Av.
RAYMOND, Mrs., 2622 Piedmont Av.
ROSENBAUM, Mrs., 608 E. Valdez.
STONE, Mrs. K. L., 1302 24th Av.
STONE, Mrs. W. R., 1145 E. 19th.
STERLING, Mrs. I. M., 1261 23d Av.
SMITH, Mrs. F. M., 1459 24th Av.
SPAAN, Mrs. P. J., 1485 25th Av.
STEWART, Mrs. L., 259 E. 17th.
SILVA, Mrs.,
TURNER, Mrs. A., 1224 E. 22d.
URSELL, Mrs., 1329 25th Av.
VOSE, Mrs. R. C., 1178 E. 19th.
VANDERGAW, Miss I., 313 Adams.
von MADER, Mrs. W. T., 1133 E. 16th.
WOLFENDEN, Mrs. ELIZA, 609 Kennedy.
WRIGHT, Mrs. HAR'T. L., 51 Orange Av.
WHITE, Mrs. M. E.,
WEST, Mrs. E. L., 1419 E. 10th.
WILSON, Mrs. H. E., 1180 23d Av.
WALKER, Mrs. LAURA, 1714 24th Av.

WOMAN'S IMPROVEMENT CLUB (Pleasanton).

Alameda District, meets at Pleasanton, Alameda County, second and Fourth Tuesdays at Free Reading Room. Electtion fourth Tuesday in February.

OFFICERS.

Mrs. CLAUDE SMALLWOOD, Pleasanton..... President
Mrs. JAMES GILL, Pleasanton..... Vice-President
Mrs. CAESAR BIGLER, Pleasanton..... Corresponding Secretary
Mrs. JEROME ARENDT, Pleasanton..... Financial Secretary
Miss ANNIE DEVANEY, Pleasanton..... Treasurer

MEMBERS.

ALDERSON, Miss FERN, Pleasanton.
ARENDT, Mrs. JOE, Pleasanton.
BILZ, SELMA, Pleasanton.
BRADY, MATTIE, Pleasanton.
BROWN, Mrs. A., Pleasanton.
BRUCE, Mrs. C. A., Pleasanton.
CASE, Mrs. C. A., Pleasanton.
CHADBOURNE, Mrs., Pleasanton.
COLESTOCK, Mrs. L. A., Pleasanton.
CRUIKSHANK, Mrs. J., Pleasanton.
CASE, WINNIE, Pleasanton.
DAKIN, Mrs., Pleasanton.
DOWNING, Mrs. J., Pleasanton.
DENIKE, MABEL, Pleasanton.
DONAHUE, Mrs. F., Pleasanton.
ELLIS, Mrs. R., Pleasanton.
ELLIOTT, Mrs. S. W., Pleasanton.
FURLONG, Mrs. H. W., Pleasanton.
GRIFFITH, Mrs. C. L., Pleasanton.
GRAHAM, Mrs. CHAS., Pleasanton.
GRAHAM, Mrs. WILL, Pleasanton.
HARBAUGH, Mrs. H. W., Pleasanton.
HARRIS, Miss L., Pleasanton.
HARMS, ANNIE, Pleasanton.
HARMS, MINNIE, Pleasanton.
HARMS, Mrs. M. E., Pleasanton.
HARVEY, Mrs., Pleasanton.
HAROLD, Mrs. ED., Pleasanton.
HALL, Mrs. FANNIE, Pleasanton.
HALL, Mrs. FRED, Pleasanton.
HICKS, Mrs. O. L., Pleasanton.
JOHNSTON, Mrs. G., Pleasanton.
KLEINE, META, Pleasanton.
KRUSE, Mrs. FRED, Pleasanton.
LETHAM, Mrs. C., Pleasanton.
LEWIS, Mrs. C., Pleasanton.
MARTIN, Mrs. W. J., Pleasanton.
McCUTCHEON, Mrs., Pleasanton.
MENDENHALL, Mrs., Pleasanton.
NEVIN, Mrs. C., Pleasanton.
NEVIS, Mrs. F. C., Pleasanton.
PEACH, Mrs. R. C., Pleasanton.
PHILPOT, Mrs. J. A., Pleasanton.
PICKARD, Mrs. MAE, Pleasanton.
PLATT, Mrs. A., Pleasanton.
POWELL, EMMA, Pleasanton.
ROBERTS, Mrs. W. H., Pleasanton.
ROCK, Mrs. PETER, Pleasanton.
ROOD, Mrs. L., Pleasanton.
SCHWEEN, Mrs. C., Pleasanton.
SCHWEEN, Mrs. W., Pleasanton.
SINCLAIR, Mrs. H., Pleasanton.
SOUZA, Mrs., Pleasanton.
SNAREY, Mrs. F., Pleasanton.
STANNARD, Mrs. J. C., Pleasanton.
WAEHLING, Mrs., Pleasanton.
WALTER, Mrs. L. C., Pleasanton.
WELLS, Mrs. BESSIE, Pleasanton.
WELLS, Mrs. S. J., Pleasanton.
WILSON, Mrs. FLORENCE, Pleasanton.
YOUNG, ETHEL, Pleasanton.
ZIEGENFUSS, Mrs. E., Pleasanton.
BIGLER, ELLIE, Pleasanton.
BLESSING, LILLIAN, Pleasanton.
CUTLER, Mrs. F. A., Pleasanton.
MOHR, Mrs. H. P., Pleasanton.

SCHOOL WOMAN'S CLUB (Stockton).

Alameda District. Organized 1908. Meets at Stockton, Cal., third Wednesday of September and second second Wednesdays from October to June.

OFFICERS.

Miss MINNIE U. HOWELL, Budd House ..... President
Mrs. R. B. BALDWIN, 911 E. Channel St..... Vice-President
Miss ETHELIND M. BONNEY, 204 W. Lafayette St. .....Secretary-Treasurer

MEMBERS.

ARTHUR, Miss E. M., 1205 E. Park St.
AARON, Miss B. M., 839 N. Commerce.
ABERNETHY, Miss HAZEL, The Palms.
BAYLEY, Mrs. C. N., 804 N. California.
BAXTER, Miss J. A., 721 N. San Joaquin.
BROWN, Miss B. E., 633 E. Lindsay.
BIDWELL, Miss LIDA, 1021 N. Monroe.
BRENNAN, Miss M., 417 N. San Joaquin.
BELL, Miss M. C., 135 E. Lindsay.
CAMPBELL, Miss S. E., 40 W. Oak.
CAMPBELL, Miss F., 819 N. Baker.
CHURCH, Miss E. S., 1325 S. San Joaquin
CHASE, Miss E. B., 328 W. Acacia.
CLARK, Miss MABEL R., 321 W. Flora.
COLLIER, Miss M., 319 W. Acacia.
DODGE, Miss E. M., 27 W. Poplar.
DEBNAM, Miss EMMA, 935 N. Harrison.
DALY, Miss E. V., 1346 N. Hunter.
DALY, Miss M. A., 1346 N. Hunter.
DEVEREAUX, Miss M., 20 E. Willow.
EASTON, Miss F., 33 W. North St.
FONTANA, Miss M., 648 E. South St.
GAINES, Mrs. N. S., 138 E. Rose St.
GARVIN, Mrs. SADIE, 1013 N. S. Joaquin.
GALLAGHER, Miss BETH, 804 N. Calif.
GALL, Miss M. A., 119 W. Lafayette.
GOODE, Mrs. C. B., 321 W. Willow.
GRUNSKY, Miss L., 520 N. Commerce.
GRUBBS, Miss C. M., 522 N. Van Buren.
HOWELL, Miss A., 28 S. Pilgrim.
HARRIS, Miss L., 821 N. Van Buren.
HILKE, Miss L. J., 722 E. Weber Av.
HOPKINS, Miss M., 436 E. Flora.
HALL, Miss F., 321 E. Church.
HUGHES, Miss M. T., 419 S. San Joaquin
INGLIS, Miss J. H., 418 N. Sutter.
INGLIS, Miss A. M., 418 N. Sutter.
JOHNSON, Miss A. L., 1341 E. Channel.
JOHNSON, Miss ELSIE, 2029 S. S. Joaqn.
JAMES, Miss EDNA O., 1018 N. Monroe.
KENISTON, Miss L. N., 721 E. Weber Av.
KEAGLE, Miss A. M., Stockton.
KINGSBURY, Mrs. M. A., 336 S. Sutter.
KEATING, Miss H. M., 546 N. American.
LEADBETTER, Miss F. W., 35 W. Park.
LEFFLER, Miss J., 321 W. Flora.
LOTTMAN, Miss B. D., 519 E. Lindsay.
LAMBERT, Miss FREDA, 128 W. Oak.
LA RUE, Miss FLORA, 19 E. Lindsay.
MITCHELL, Miss BELLE, 715 N. Sutter.
MARCH, Miss E. H., 114 W. Park.
MINTA, Miss M. E., 646 N. California.
McMURRAY, Miss N., 1128 E. Miner Av.
McMURRAY, Miss E., 1128 E. Miner Av.
MOORE, Miss E. A., 735 N. California.
OHM, Miss ANNA, 27 W. Magnolia.
POWELL, Miss A. M., 1130 N. Sutter.
PATTON, Miss ELLEN, 339 N. Grant.
PELLIGRINI, Miss L., N. El Dorado.
REIBENSTEIN, Mrs. O. B., 322 E. Miner.
RILEY, Miss O., 620 N. Hunter.
RUSSELL, Miss N. E., 323 N.San Joaquin
ROBLIN, Miss ELSIE A., 1 E. Acacia.
SOUTHWORTH, Miss M. A.,111 W.Poplar
STIER, Miss C. A., 220 S. Commerce.
STEWART, Mrs. G. A., 323 N. S. Joaquin.
SUMMERVILLE, Miss S.,939 N.Commerce
SHEPHERD, Miss H. M., 815 N. Poplar.
WEYMAN, Miss V., 315 W. Poplar.
WRIGHT, Miss H. M., 519 N. Sutter.
WAGNER, Miss J. E., 16 E. Oak.
WHITING, Miss J., 227 W. Willow.
WHITING, Miss C. A., 227 W. Willow.
WARNER, Miss BEULAH, 319 E. Acacia.

BAY VIEW READING CLUB (Oakland).

Alameda District. Meets at Oakland, Cal., Thursdays, at members' homes. Election in May.

OFFICERS.

Mrs. H. A. MAKINSON, 190 41st St., Oakland ..... President

Mrs. A. K. HARFORD, 854 53rd St., Oakland ..... Secretary

MEMBERS.

BILLS, Mrs. J. H., 468 Fairmount.
CALDWELL, Mrs. O. B., 5800 Adeline.
DAVIS, Mrs. JNO. M., 531 29th St.
DOW, Mrs. A. R. PERCY, 2126 Grove St.
GAYLORD, Mrs. ROBT., 27 Perkins St.
MAJORS, Mrs. E. A., Merchant & Grove.
MERRILL, Mrs. R. M., 1214 Broadway.
MacGREGOR, Mrs. J. R., 747 6th St.
NEIGHBOR, Mrs. R. W., 115 Adams St.
OSGOOD, Mrs. C. F., 4323 View St.

HILL AND VALLEY CLUB (Haywards).

Alameda District, meet at Haywards first and third Mondays, 2:30 p. m., in hall of Bank of Haywards Building. Election first Monday in March.

OFFICERS.

Mrs. JOHN ALLEN PARK, Haywards..... President
Mrs. H. J. SHUTE, Haywards..... First Vice-President
Mrs. C. C. CORWIN, Haywards..... Second Vice-President
Mrs. F. F. ALLEN, Haywards..... Recording Secretary
Mrs. LEO HAAS, Haywards..... Corresponding Secretary
Mrs. A. J. POWELL, Haywards..... Treasurer
Mrs. C. L. LITTLE, Haywards..... Parliamentarian

DIRECTORS.

Mrs. C. B. ROGERS, Haywards.
Mrs. L. C. ROSENBERG, Haywards.
Mrs. S. C. SMITH, Haywards.
Mrs. T. B. RUSSELL, Haywards.
Mrs. TURNER, Haywards.

MEMBERS.

ALEXANDER, Mrs. G. E., Haywards.
ALLEN, Mrs. F. F., Haywards.
ALLEN, Miss OLIVE, Haywards.
ANGUS, Mrs. WILLIAM, Haywards.
ARMSTRONG, Mrs. J. D., Haywards.
AGNEW, Miss, Haywards.
BACKUS, Mrs., Haywards.
BEAUCHAMP, Mrs. LEIGH, Haywards.
BORREE, Mrs. J. J., Haywards.
BROWNING, Mrs., Haywards.
BRUNNER, Mrs. H., Haywards.
CALKINS. Mrs. T. D., Haywards.
CARR, Miss M., Haywards.
CHADBOURNE, Mrs. H., Haywards.
CHAPPE, Mrs. A. B., Haywards.
CORWIN, Mrs. CECIL, Haywards.
CRAIG, Mrs., Haywards.
CREELMAN, Mrs. LIZZIE, Haywards.
CROSBY, Mrs. P. J., Haywards.
COWING, Mrs. ANNIE, Haywards.
DASHER, Mrs., Haywards.
DEARING, Mrs., Haywards.
EDWARDS, Mrs., Haywards.
FISCHER, Mrs. A. E., Haywards.
FISH, Miss HAZEL, Haywards.
FORMAN, Mrs. R., Haywards.
FOX, Mrs., Haywards.
GAMBLE, Miss EDITH, Haywards.
GARRETSON, Miss ALICE, Haywards.
GARRETSON, Mrs. ELLA, Haywards.
GEARY, Mrs. J. E., Haywards.
GEORGE, Mrs., Haywards.
GIDDINGS, Mrs., Haywards.
GRAHAM, Mrs. A. L., Haywards.
GRIFFITHS, Mrs. FRANKLIN, Haywards
GRINDELL, Mrs. GEO., Haywards.
HAAS, Mrs. LEO, Haywards.
HARDER, Mrs. J., Haywards.
HALEY, Mrs. W., Haywards.
HEYER, Mrs. CIBEL, Haywards.
HOARE, Mrs. PETER, Haywards.
JAMISON, Miss MABEL, Haywards.
JOHNSON, Mrs. FREDERICK, Haywards
JONES, Mrs. E. W., Haywards.
JONES, Mrs. S., Haywards.
KAVANAGH, Mrs. GEO., Haywards.
KETELSEN, Miss C., Haywards.
KENNARD, Mrs. H., Haywards.
KIMBALL, Miss LOUISE, Haywards.
KIMBALL. Miss RUTH, Haywards.
KING, Mrs. C., Haywards.
KNIGHTLY, Mrs., Haywards.
LAWRENCE, Miss M., Haywards.
LITTLEFIELD, Mrs. L., Haywards.
LITTLE, Mrs. C. L., Haywards.
LITTLE, Miss PEARL, Haywards.
MADISON, Miss H., Haywards.
MABREY, Mrs. E. N., Haywards.
MANSFIELD, Mrs. G., Haywards.
MADISON, Mrs. J., Haywards.
MARTIN, Mrs. FRANK, Haywards.
MASTICK. Mrs. REUBEN, Haywards.
MacINTOSH, Mrs. J. F., Haywards.
MEDROS, Mrs., Haywards.
MINOR, Miss M., Haywards.
McDERMED, Mrs. OVERTON, Haywards.
NAYLOR, Mrs., Haywards.
OAKES, Mrs. G., Haywards.
O'BRIEN, Mrs., Haywards.
OWEN, Mrs. E., Haywards.
PADDOCK, Mrs. N., Haywards.
PARK, Mrs. J. A., Haywards.
PARSONS, Mrs. I. B., Haywards.
PIMENTEL, Mrs. O., Haywards.
POWELL, Mrs. A. J., Haywards.
PROWSE, Miss A., Haywards.
RAMAGE, Mrs. J., Haywards.
REYNOLDS, Mrs. G., Haywards.
ROGERS, Mrs. C. B., Haywards.
ROSENBERG, Mrs. G., Haywards.
ROSENBERG, Mrs. L. A., Haywards.
RUSSELL, Mrs. T. B., Haywards.
ROGERS, Mrs. R., Haywards.
ROGERS, Mrs. H. G., Haywards.
SHUTE, Mrs. H. J., Haywards.
SMALLEY, Miss N., Haywards.
SMITH, Mrs. S. C., Haywards.
STROBRIDGE, Mrs. J. H., Haywards.
STROBEL, Mrs. V., Haywards.
TURNER, Mrs. L. M., Haywards.
VAN DYKE, Mrs. C. P., Haywards.
WINTON, Mrs. F. B., Haywards.
WAITHMAN, Mrs. G., Haywards.
WILBERT, Mrs. P., Haywards.
WEBB, Mrs. E. O., Haywards.
WALKER, Mrs., Haywards.
WHITE, Mrs., Haywards.
WILLIAMS, Dr. ANNIE, Haywards.
WALPERT, Miss L., Haywards.
ZIMMERMAN, Mrs. O., Haywards.

ALDINE READING CLUB (Stockton).

Alameda District. Organized Feb., 1902. Federated May, 1907. Meets Mondays at members' homes, Stockton, San Joaquin County, Cal.

OFFICERS.

Mrs. BRACE SELBY DAVIS, 1425 N. Harrison..... President
Mrs. GENEVA ALLEN, Miner Av..... ..... Vice-President
Mrs. NELLIE BONNY, 235 W. Magnolia. ..... Secretary
Mrs. HOHENSHELL ..... Corresponding Secretary
Mrs. B. DORLAND, E. Oak St..... ..... Treasurer

MEMBERS.

ABBOTT, Mrs., Stockton.
ALLEN, Mrs. GENEVA, Miner Av.
ARNSBURGER, Mrs. E., 147 W. Oak.
BARNEY, Mrs. E., 238 W. Magnolia.
BAUMAN, Mrs. SARAH, 545 W. Park.
BEECHER, Mrs. CORA, 419 S. Joaquin
BLACKMUN, Mrs. MABEL, 1246 E. Weber Av.
BLACKMUN, Mrs. MARY, Stockton.
BONNY, Mrs. N., 235 W. Magnolia.
BURNETT, Mrs. F., 423 E. Park St.
DAVIS, Mrs. E., Harrison St.
DODGE, Mrs. K., 734 N. California.
DORLAND, Mrs. B., 32 N. Stanislaus.
EASTON, Mrs. M. J., 33 W. North St.
FAGAN, Mrs. Emma, Stockton.
FINKBOHNER, Mrs. A., 520 N. San Joaquin St.
FRENCH, Mrs. C., 545 W. Park.
GARDNER, Mrs. ELLA, W. Maple St.
GERLACK, Mrs. LILLIAN, Stockton.
GUNN, Mrs. ALICE, Stockton.
HARGRAVE, Miss A., 836 W. Poplar.
HARKNESS, Mrs. E. K., Stockton.
HOHENSHELL, Mrs., Stockton.
HOLMES Mrs. VIOLA, Stockton.
HORNAGE, Mrs. ELLA, 1028 N. Sutter.
HUMBERGE, Mrs., Stockton.
JONES, Mrs. DELLA, 436 E. Lindsay.
LANG, Mrs. MYRTLE, Stockton.
MARCEN, Mrs. EMMA, Stockton.
MATHEWS, Mrs. ELLA, 1143 E. Oak St.
MATTERSON, Mrs., W. Poplar St.
McKEE, Mrs. M. L., 613 N. Hunter.
OWENS, Mrs. MARY, 416 E. Rose St.
PARKER, Mrs., N. Commerce St.
PHILLIPS, Mrs., Stockton.
ROBLIN, Mrs. E., 7 E. Acacia St.
SANFORD, Mrs., Stockton.
SINGLE, Mrs. ANNA, 230 W. Acacia.
SPARE, Mrs., 1340 E. Lafayette.
STEPHENSON, Mrs. J., 237 W. Vine.
STOWE, Mrs. ADELE, 1205 E. Main.
STOWELL, Mrs. E., Market, bet. California and Sutter.
TERGERSON, Mrs., 1025 N. Edison.
THOMPSON, Mrs. MINA, 421 E. Frem't.
TIPTON, Mrs. J., 343 E. Magnolia.
TRASK, Mrs., Stockton.
TREMPER, Mrs. EDITH, 1219 E. Park.
TULLY, Mrs., Stockton.
UTT, Mrs. SARAH, 1428 E. Lafayette.
VAN NESS, Mrs. E., 315 E. Rose.
WALTERS, Mrs., 101 W. Poplar.
WARD, Mrs. H., 527 N. Sacramento.
WEAVER, Mrs., 323 N. San Joaquin St.
WHALE, Mrs. A., 30 W. Willow.
WHEELER, Mrs. K., 808 W. Poplar.
WILKES, Mrs. INEZ, 402 E. Rose St.
WILLIAMS, Mrs. MARY, Stockton.

WOMAN'S IMPROVEMENT CLUB OF RICHMOND.

Alameda District. Organized March 17, 1906. Federated April 5, 1908. Meets Mondays in Carnegie Hall at Richmond, Contra Costa county, Cal.

Officers.

Mrs. VIRGINIA DIXON GEOGHEGAN..... President
Mrs. NORA GIBSON, Richmond.....First Vice President
Mrs. CHARLES ARN, Richmond.....Second Vice President
Mrs. A. T. SPAFFORD, Richmond.....Recording Secretary
Mrs. W. W. FELCH, Richmond.....Corresponding Secretary
Mrs. W. F. FABER, Richmond.....Financial Secretary
Mrs. O. E. SMEDLEY, Richmond..... Treasurer

DIRECTORS.

Mrs. F. G. FALL, Richmond..
Mrs. C. B. EVANS, Richmond.
Mrs. L. K. RIBLEY, Richmond..
Mrs. KATE SMITH, Richmond.

Members.

ADKISON, Mrs. HARRY, Richmond.
ARNE, Mrs. CHAS., Richmond.
BARNES, Mrs. J., Richmond.
BATES, Mrs. C., Richmond.
BLAKE, Mrs. C. R., Richmond.
BORDEN, Mrs. M. J., Richmond.
BROWN, Mrs. S. H., Richmond.
CARTER, Mrs. ALBERT, Richmond.
DALVE, Mrs. S., Richmond.
EVANS, Mrs. C. B., Richmond.
FALL, Mrs. F. G., Richmond.
FABER, Mrs. W. F., Richmond.
FELCH, Mrs. W. W., Richmond.
GEOGHEGAN, Mrs. V. D., Richmond.
GIBSON, Mrs. NORA, Pt. Richmond.
HARTLEY, Mrs. W. D., Richmond.
HELMS, Mrs. W. T., Richmond.
IVERSON, Mrs. T., Richmond.
JOHNSON, Mrs. CHAS., Richmond.
LUDEWIG, Mrs. OTTO, Richmond.
MARTIN, Mrs. E. J., Richmond.
McGANN, Miss LIZZIE, Richmond.
OUGH, Mrs. J., Richmond.
RIBLEY, Mrs., Richmond.
SCHRAM, Mrs. FRED C., Richmond.
SELLS, Mrs. W. D., Richmond.
SMALLWOOD, Mrs. E. B., Richmond.
SMEDLEY, Mrs. O., Richmond.
SMITH, Mrs. K., Richmond.
SPAFFORD, Mrs. A. T., Richmond.
STALEY, Mrs. O. C., Richmond.
SLEIGHT, Mrs. K. M., Richmond.
STULTS, Mrs., Richmond.
TRULL, Mrs. W. B., Richmond.
THORNE, Mrs., Richmond.
WATROUS, Mrs. HARRY, Richmond.

WOMAN'S CLUB (San Mateo).

San Francisco District. Organized Feb. 26, 1903. Meets first Wednesday at Froebel Hall.

OFFICERS AND MEMBERS.

Mrs. PERCY E. SHUMAN, 88 Sycamore Av. ..... President
Mrs. JOHN D. SIBLEY, 214 Elm. ..... Vice-President
Mrs. WILLIAM BAIN, 10th Av., Hayward Park ..... Corresponding Secretary
Mrs. THOS. H. BRADY, 532 San Mateo Dz Av. ..... Secretary
Mrs. NELLIE M. RYLEY, 220 Santa Inez Ave. ..... .
Mrs. H. H. WALLING, 11 Griffin Av. ..... Treasurer

DIRECTORS.

Mrs. FERNAND LEVY, 724 Laurel Av.
Mrs. L. H. FULLER, Cottage No. 1, Hotel Grounds.
Mrs. CHAS. K. MELROSE, 98 Poplar Av.

ANDREWS, Mrs. FRANK, 132 N. Ivy.
ANDERSEN, Mrs. WALTER, 224 5th Av.
ALTON, Mrs. THOMAS, San Mateo.
ALDWELL, Mrs. E. C., 250 Elm.
AUBERT, Mrs. L. J., Burlingame, Cal.
ABBOTT, Mrs. WILLIAM, Bellevue Av.
ALT, Mrs. E. H., 139 B St.
BOND, Mrs. RUBY, Tilton & Camino.
BROWN, Mrs. C. J., 350 B St.
BASKETTE, Mrs. FRANK, 207 S. E St.
BENNETT, Mrs. J. E., Palo Alto, Cal.
BRADY, Mrs. T. J., 532 San Mateo Drive.
BAKER, Mrs. WOOD C., 317 Elm.
BLAICH, Mrs. ADOLPH, 108 Bellevue.
BOLDEMANN, Mrs. O., 423 Hurlingame.
BROWN, Mrs. J. P., 17 Baldwin Av.
BROWN, Mrs. MAX, 140 Poplar Av.
BROWN, Mrs. M. F., 48 Ellsworth Av.
BAIN, Mrs. FRANK, Hayward Park.
BAIN, Mrs. WILLIAM E., 21 10th Av.
BECK, Mrs. C. A., 97 Bellevue Av.
BOLDEMANN, Mrs. A. C., 94 Poplar Av.
BYRNES, Mrs. H. A., 1018 Shrader, S. F.
BARNESON, Mrs. JOHN, 16th & H'std.
BARNESON, Miss, 16th & Homestead.
BATTIN, Mrs. S. S., 107 Poplar.
BERETTA, Mrs. L. E., 68 Sycamore Av.
BIDWELL, Mrs. M., 269 Ellsworth.
BERNHART, Miss MARIE, 211 Ellsworth.
BLAICH, Mrs. FRED H., Bellevue Av.
BROWN, Miss M., 17 Baldwin Av.
CASEY, Mrs. W. W., 320 Ellsworth Av.
COOKSON, Mrs. H. E., 991 Valencia, S. F.
CONE, Mrs. W. H., 137 Elm.
CHANDLER, Mrs. C. H. L., San Luis.
CRONIN, Mrs. JOHN, 324 Ellsworth Av.
CORTELYOU, Mrs. L. S., 144 13th Av.
CONGDON, Mrs. C., 218 Santa Inez Av.
CAIRNS, Miss AGNES, 520 San Mateo.
COOK, Miss GERTRUDE, 16 El Camino
COLE, Mrs. JOHN R., 446 Turner Ter.
COOK, Mrs. FINLAY, 45 W. Poplar Av.
COMINGS, Miss AMY L., 320 Elm.
COLEMAN, Mrs. JOHN, 323 A St.
COMINGS, Miss JENNIE A., 320 Elm.
CRAWFORD, Miss I. M., 610 South E St.
CUMMINGS, Mrs. ANNA, Baywood Av.
CUTHBERT, Mrs. H., 332 Highland Av.
DOANE, Mrs. JOHN H., 234 Elm.
DENNETT, Mrs. W. D., 1250 Cal., S. F.
DALY, Miss LOUISE, Burlingame, Cal.
DALY, Miss MARY E., Burlingame, Cal.
DICKIE, Mrs. GEO. W., 750 Ashbury, S. F.
DAVIS, Mrs. A., 65 North C St.
DAVIS, Mrs. V. O., Burlingame, Cal.
DIGGLES, Miss ABBIE, Lomita Park.
DUFFY, Mrs. J. P., 920 Palm Av.
DICKIE, Mrs. G. W., Jr., 14 Crescent Av.
EASTON, Mrs. A. M., "Uplands," S. M.
EARLY, Mrs. J. M., 61 Ellsworth Av.
EMERSON, Mrs. A. B., 525 San Mateo.
EVA, Mrs. W. J., Burlingame, Cal.
ECKLEY, Mrs. F. N., 2049 Alameda Av.
EDWARDS, Mrs. HARRIET, 123 Elm.
EMERSON, Mrs. GEO. L., 242 Grand Boul.
FULLER, Mrs. L. H., Hotel Grounds
FINGER, Mrs. C. P., Burlingame, Cal.
FULLERTON, Mrs. D. P., 811 Laurel Av.
FISHER, Mrs. E. W., 149 Villa Ter.
FRIEND, Mrs. S. H., 28 Santa Inez Av.
FISHER, Mrs. CARL, 420 A St.
FISHER, Mrs. E. P., 713 Second Av.
FITZ, Mrs. BENJ. J., 445 Highland.
FRISBIE, Mrs. GERALDINE, Highland.
GREEN, Mrs. C. E., 109 Elm.
GALLWEY, Mrs. N. B. W., Hillsboro, Cal.
GOODSPEED, Mrs. LOTTIE, 408 A St.
GREEN, Mrs. MILTON J., San Mateo Pk.
GIANNINI, Mrs. A. P., 20 San Mateo Av.
GREGG, Mrs. W., Jr., 929 Pine, S. F.
GOODHUE, Mrs. S. G., 222 Minnie.
GREENLAW, Miss ALMA, San Mateo Pk.
GRUMMON, Mrs. F. S., 81 Poplar Av.
GWYNN, Mrs. J. R., Santa Inez Av.
GARRETT, Miss W. C., 135 Elm.
GRAHAM, Mrs. A. L., 138 Bellevue Av.
HOBART, Mrs. LEWIS P., El Cerrito.
HAGEN, Mrs. HENRY W., 513 Griffith.
HALL, Mrs. GEO. O., Burlingame, Cal.
HAMMATT, Mrs. WM. C., 218 State.
HUYCK, Mrs. LOUIS, 241 Vellevue.
HEUNISCH, Mrs. A. G., 431 Highland Av.
HEYNEMANN, Mrs. M. H., Mateo Drive.
HOLLMAN, Mrs. HENRY, 205 8th Av.
INDRA, Miss ELLA, 220 San Inez.
JURY, Mrs. CARRIE M., 403 A St.
JOHNS, Mrs. J., 37 Crystal Springs Road.
JANSSEN, Miss EMILY, 10 Warren Road.
JENNINGS, Mrs. WALTER, 326 South D.
JONES, Mrs. THOS. J., 95 Bellevue Av.
KIRKBRIDE, Mrs. C. H., 330 Griffith.
KING, Mrs. J. P., 413 Bellevue Av.
KRAUS, Mrs. JULES, 118 Warren Road.
KOOP, Mrs. O. L., 416 Turner Ter.
KERTELL, Miss LILY, 332 Elm.
LAWRENCE, Mrs. GROVE, Millbrae, Cal.
LEVY, Mrs. FERNAND, 724 Laurel Av.
LEVY, Mrs. JOSEPH, Baldwin Av.
LAWRENCE, Mrs. SARAH, 408 A St.
LEZINSKY, Mrs. FRED, 15 Baywood Av.
LANGSDORFF, Mrs. M., Keystone, S. F.
LAZARUS, Mrs. SYLVAIN J., Poplar Av.
LAWRENCE, Mrs. WM. B., Millbrae, Cal.
LEVY, Miss VIOLET, Baldwin Av.
LEOPOLD, Mrs. L., 13th & Palm Av.
LINCOLN, Mrs. JAS. O., Griffith Av.
LOVELAND, Mrs. W. G., 216 Grand Boul.
LYNCH, Mrs. E. P., 2257 Fulton, S. F.
McLEOD, Mrs. KENNETH, 249 Bellevue.
MORSE, Mrs. C. M., 247 Bellevue Av.
MARKS, Mrs. DAVID, 168 Poplar Av.
MELROSE, Mrs. C. K., 98 Poplar Av.
MARONEY, Miss ANNE, 220 Santa Inez.
McCARTHY, Mrs. C. F., 84 Santa Inez.
MacCLELLAN, Mrs. EUGENIA, 15 Crystal Sp.
McCORMICK, Mrs. FRANK, 6th & B St.
McROSKEY, Mrs. L. H., 619 San Mateo.
MELROSE, Mrs. KENNETH, 11 Bellevue.
MERK, Mrs. S. D., 329 Griffith Av.
NISBET, Mrs. JAMES, 324 Villa Terrace.
NICKERSON, Mrs. GEO., 111 Santa Inez.
NOISAT, Mrs. JESSIE T., 611 B St.
O'BRIEN, Mrs. J. J., 24 Crystal Springs.
OLMSTEAD, Mrs. F. L., 157 Bellevue.
OGBORN, Mrs. J. B., 35 Poplar Av.
OWINGS, Mrs. F. P., 15 Crystal Springs.
PAINE, Mrs. R. F., San Diego, Cal.
POWER, Dr. FLORENCE, Burlingame.
PECKHAM, Mrs. HENRY, 405 B St.
PARSON, Miss ARDIE, 47 North C St.
PLATT, Mrs. C. W., 2458 Vallejo, S. F.
ROSS, Mrs. GEO. C., Belmont, Cal.
ROBINSON, Mrs. C. J., 48 North D St.
ROSS, Mrs. HALL, 9th & Laurel.
RYLEY, Mrs. N. M., 220 Santa Inez Av.
ROCHEX, Mrs. F. J., 31 Costa Rica Av.
RICHARDSON, Mrs. ERIC, 4 11th Av.
SHUMAN, Mrs. PERCY L., 88 Sycamore.
STRATTON, Mrs. H. C., 510 Cole, S. F.
SALTER, Mrs. THOS. F., 526 Highland.
SCOTT, Mrs. JOHN T., Burlingame.
SIBLEY, Mrs. JOHN D., 214 Elm.
SCALES, Mrs. P. S., 143 Elm.
SCHMOLLE, Mrs. W. L., 719 Highland.
SMITH, Miss EMMA, 149 Elm.

WOMAN'S CLUB of San Mateo.

SULLIVAN, Mrs. J. D., 1018 Shrader, S. F.
SANDERSON, Mrs. L. A., Poplar Av.
SEVENMAN, Mrs. GEO. W., Redding.
SELIG, Mrs. PHILLIP, 202 Villa Ter.
SNEIDER, Mrs. GEO., 15 Ellsworth Av.
SISSON, Mrs. ERNEST K., 443 11th Av.
SEALEY, Mrs. CHAS. B., 719 5th Av.
SCHNEIDER, Mrs. WM., 324 Tilton Av.
SHAW, Mrs. HENRY, Turner Ter.
SPILLMAN, Mrs. JAS., 134 Elm.
THIEL, Mrs. HENRY, 311 Minnie.
TRIMMINGHAM, Miss MATTIE, 408 A St.
TURNER, Miss GRACE, Turner Terrace.
TURNER, Mrs. ANNA L., Turner Ter.
TOURTELOTTE, Mrs. W. E., 701 Mateo.
VERNEY, Mrs. H., 406 Grand Boul.
WHITNEY, Mrs. A. L., Homestead, S. M.
WAGGONER, Miss PEARL, 723 Highland.
WAINWRIGHT, Mrs. C. A., 314 Ells'wth.
WALLING, Mrs. H. H., 11 Griffith Av.
WARN, Mrs. E. M., 40 10th Av.
WARN, Miss VIDA, 40 10th Av.
WILLIAMS, Mrs. E. L., Ingram, Cal.
WOODWARD, Miss BEATRICE, Camino.
WHALEY, Mrs. EDWARD, 229 Grand.
WINSLIP, Mrs. FRANK B., 11th Av.
YEAZELL, Mrs. W. T., Burlingame, Cal.

WOMAN'S CLUB (Palo Alto).

San Francisco District. Organized 1894. Federated 1898. Incorporated 1904. Meets first and third Wednesdays, Palo Alto, Santa Clara County, Cal.

OFFICERS.

Mrs. M. A. BUCHAU, Palo Alto..... President
Mrs. C. G. DINGLEY, Palo Alto..... Vice-President
Mrs. A. L. RECTOR, Palo Alto..... Secretary
Mrs. CARRIE J. PRESSKER, Palo Alto..... Treasurer
Mrs. E. L. FITZGERALD, Palo Alto..... Corresponding Secretary
Mrs. E. S. KARNS, Palo Alto..... Auditor

DIRECTORS.

Mrs. Wm. SCOFIELD, Palo Alto.
Mrs. J. S. LAKIN, Palo Alto.
Mrs. WILLARD SHELDON, Palo Alto.
Mrs. C. C. ANTHONY, Palo Alto.
Mrs. E. E. GEORGE, Los Altos.
Mrs. W. T. McKINNEY, Palo Alto.
Mrs. LOUISE J. CULVER, Palo Alto.

MEMBERS.

ADAMS, Mrs. H. E., Palo Alto.
ADAMS, Mrs. M. M. O., Palo Alto.
ALLEN, Mrs. G. H., Palo Alto.
ANTHONY, Mrs. C. C., Palo Alto.
ANTHONY, Mrs. M. A., Palo Alto.
BALDWIN, Mrs. C. M., Palo Alto.
BAYSE, Mrs. E. M., Palo Alto.
BELL, Mrs. EVA F., Palo Alto.
BELL, Mrs. MARGARET, Palo Alto.
BERRY, Mrs. J. F., Palo Alto.
BRADBURY, Mrs. THOS., Palo Alto.
BRADFORD, Mrs. S. K., Palo Alto.
BRAUNSCHWEIGER, Mrs. LUCY, Palo Alto.
BUCHAU, Mrs. M. A., Palo Alto.
BURKHART, Mrs. E. F., Palo Alto.
BURNS, Mrs. G., Palo Alto.
BUSHNELL, Mrs. EDITH M., Palo Alto.
BYXBEE, Miss ELLA, Palo Alto.
BYXBEE, Mrs. J. F., Palo Alto.
CAMPBELL, Mrs. E. L., Palo Alto.
CHILDS, Mrs. C. E., Palo Alto.
CLEVENGER, Mrs. G. H., Palo Alto.
CORBERT, Mrs. A. L., Palo Alto.
CROSSMAN, Mrs. W. E., Palo Alto.
CULVER, Mrs. LOUISE, Palo Alto.
DIBBLE, Mrs. GERTRUDE, Palo Alto.
DINGLEY, Mrs. C. G., Palo Alto.
EMERY, Mrs. H. E., Palo Alto.
EVANS, Mrs. ANNA B., Palo Alto.
EVANS, Dr. MARGARET, Palo Alto.
FISHER, Mrs. A. K., Palo Alto.
FISHER, Mrs. H. B., Palo Alto.
FITZGERALD, Mrs. E. L., Palo Alto.
FLETCHER, Mrs. D. R., Palo Alto.
FOLSOM, Mrs. D. E., Palo Alto.
FRISBIE, Mrs. GERALDINE, Palo Alto.
GARDNER, Mrs. GRACE W., Palo Alto.
GEORGE, Mrs. EMERY, Palo Alto.
GILBERT, Mrs. JULIA R., Palo Alto.
GILVERSON, Mrs. CHAS., Palo Alto.
GOODSPEED, Mrs. NELLIE, Palo Alto.
GOSSETT, Mrs. J. A., Palo Alto.
GREEN, Miss REBECCA T., Palo Alto.
GREENE, Mrs. E. G., Palo Alto.
GROVE, Mrs. L. B., Palo Alto.
GREENLEAF, Mrs., Palo Alto.
HAMMEL, Mrs. ALBERTA, Palo Alto.
HAMMOND, Mrs. BLANCHE, Palo Alto.
HAMMOND, Mrs. C. B., Palo Alto.
HATHAWAY, Mrs. L. G., Palo Alto.
HOWSE, Mrs. L. S., Palo Alto.
HUGHES, Miss E., Palo Alto.
HUNDLEY, Mrs. L. R., Palo Alto.
JENKINS, Mrs. O., Palo Alto.
KELLOGG, Miss EMMA, Palo Alto.
KIDDER, Mrs. ELIZA, Palo Alto.
LA PEIRE, Mrs. E. A., Palo Alto.
LAYES, Mrs. K., Palo Alto.
LAKIN, Mrs. M. A., Palo Alto.
LEWIS, Mrs. FRISBIE, Palo Alto.
LITTLE, Mrs. JESSIE, Palo Alto.
LORD, Mrs. MARY, Palo Alto.
LUCY, Mrs. FRANCES, Palo Alto.
MALONEY, Mrs. J. H., Palo Alto.
MENDENHALL, Mrs. EDNA, Palo Alto.
MERCER, Mrs. G. E., Palo Alto.
MERRIMAN, Mrs. I. C., Palo Alto.
McDERMOTT, Mrs. LELIA T., Palo Alto.
McKINNEY, Mrs. W. T., Palo Alto.
MORRISON, Mrs. C., Palo Alto.
MORRISON, Mrs. MARY, Palo Alto.
MUNGER, Mrs. A. L., Palo Alto.
NEWSON, Mrs. J. F., Palo Alto.
OBER, Mrs. R. C., Palo Alto.
OSBORNE, Mrs. J. W., Palo Alto.
PARK, Mrs. ALICE L., Palo Alto.
PARKINSON, Mrs. G. R., Palo Alto.
PARKINSON, Mrs. J. F., Palo Alto.
PAUL, Mrs. NETTIE, Palo Alto.
PERRY, Mrs. H. F., Palo Alto.
PLACE, Mrs. C. L., Palo Alto.
POMEROY, Mrs. ISABELLE, Palo Alto.
PRESSKER, Mrs. CARRIE J., Palo Alto.
RECTOR, Mrs. MADGE, Palo Alto.
ROLLER, Mrs. J. W., Palo Alto.
ROSEBROOK, Mrs. G. H., Palo Alto.
SCOFIELD, Miss E., Palo Alto.
SCOFIELD, Mrs. WM., Palo Alto.
SCROOGS, Mrs. SARAH, Palo Alto.
SHELDON, Mrs. W. M., Palo Alto.
SHERMAN, Mrs. ELLEN, Palo Alto.
SHIPMAN, Mrs. M. F., Palo Alto.
SIPES, Mrs. J., Palo Alto.
SLOAN, Mrs. J. E., Palo Alto.
SOPER, Mrs. JENNIE, Palo Alto.
STAPLES, Mrs. J. W., Palo Alto.
STEININGER, Mrs. E. A., Palo Alto.
STEWART, Mrs. F. A., Palo Alto.
SWEARIMGEN, Mrs. FRANK, Palo Alto.
TARPEY, Miss FRANCES, Palo Alto.
TEMPLETON, Mrs. L., Palo Alto.
THOMPSON, Mrs. J. R., Palo Alto.
THOMPSON, Mrs. W. S., Menlo Park.
TOWNE, Mrs. E. B., Palo Alto.
TYLER, Mrs. A. M., Palo Alto.
UPHAM, Mrs. H. L., Palo Alto.
VAIL, Mrs. W. E., Palo Alto.
VARIAN, Mrs. J. O., Palo Alto.
VARNEY, Mrs. MABEL, Menlo Park.
WEAVER, Mrs. J. E., Palo Alto.
WEISSHAAR, Mrs. M. E., Palo Alto.
WILBUR, Mrs. M. C., Palo Alto.
WILLARD, Mrs. F. L., Palo Alto.
WILSON, Mrs. ERNEST, Palo Alto.
WOERNER, Mrs. C. H., Palo Alto.
WYCKOFF, Mrs. L. M., Palo Alto.
ZSCHOKKE, Mrs. ANNA, Palo Alto.

ESCHSCHOLTZIA CERAMIC CLUB.

San Francisco District. Organized 1893. Federated 1906. Meets first Monday of each month at San Jose, Santa Clara County, Cal.

OFFICERS.

Miss ANNA LEACH, 699 S. 9th St. ..... President
Mrs. H. G. MENHENNICK, San Jose. ..... Vice-President
Mrs. FREDERICK L. FEHREN, 345 N. 3rd ..... Corresponding Secretary
Miss TESSIE RIEHL, 253 N. Third ..... Treasurer

MEMBERS.

BAUGH, Mrs. W. H., Lincoln and Coe.
BOOTH, Miss ETTA, San Jose.
CRAWFORD, Mrs. E. J., 1530 The Alameda.
CROTHERS, Mrs. CHAS., 97 S. 12th.
DOUILLET, Mrs. PIERRE, San Jose.
FULLAGER, Miss, 758 S. 3rd.
GRIMES, Miss, 633 S. 3rd.
GROSS, Mrs. F. W., Morrison Av.
LATHROP, Mrs. C. G., 349 S. 10th.
LENZEN, Mrs. W. F., 222 Park.
LEACH, Miss ANNA, 699 S. 9th.
MENHENNICK, Mrs. H. G., San Jose.
MORELAND, Mrs. S. E., 94 N. 7th.
PIEPER, Mrs. WESLEY, 230 S. 8th.
RAMER, Miss W., San Jose.
SANDERSON, Mrs. L. F., San Jose.
STELLING, Mrs. H. G., Sunnyvale.
WILLIAMS, Miss CARRIE, San Jose.

WOMAN CLUB (Redwood City).

San Francisco District. Organized May 27th, 1909. Federated Sept. 1, 1909. Meets every 1st, 2nd and 5th Thursday at 2 p. m., at Redwood City, California.

OFFICERS.

Mrs. C. E. CUMBERSON, Redwood City ..... President
Mrs. GEORGE MERRILL, Redwood City ..... Vice-President
Mrs. A. W. COLLINS, Redwood City ..... Second Vice-President
Mrs. L. M. KIRKPATRICK, Redwood Cit..y ..... Secretary
Mrs. HUGH WALKER, Redwood City ..... Corresponding Secretary
Mrs. H. C. FINKLER, Redwood City ..... Treasurer

MEMBERS.

ALBERTS, Mrs., Redwood City.
ANTHONY, Miss, Redwood City.
BAIRD, Mrs. FLORENCE G., Redwood
BEEGER, Mrs. MARY, Redwood City.
BEEGER, Miss, Redwood Citl.
BERNHART, Miss M., Redwood City.
BOYD, Mrs., San Carlos.
BROWN, Mrs. ROBT., Redwood City.
CHRIST, Mrs. JOHN, Redwood City.
COLLINS, Mrs. A. W., Redwood City.
CUMMINGS, Mrs. N. C., Redwood City.
CUNNINGS, Mrs. J. A., Redwood City.
FARNSWORTH, Mrs. J. W., Redw'd City.
FINKLER, Mrs. H. C., Redwood City.
FLETCHER, Mrs. W. R., Redwood City.
FOLSOM, Mrs. ISABEL, Redwood City.
FRISBIE, Mrs. GER'DINE, Redwood City.
GEARY, Mrs., Redwood City.
GEORGE, Mrs. F. E., Redwood City.
GERWIN, Mrs. GEO., Redwood City.
GERWIN, Miss VERA, Redwood City.
GILLESPIE, Mrs. M. W., Redwood
GISH, Mrs. JOHN, D., Redwood City.
GODDARD, Mrs. A. A., Redwood City.
GOLDSMITH, Mrs., Redwood City.
GUNTHER, Mrs. GEO., Redwood City.
HANSON, Mrs. WM., Redwood City.
HARTLEY, Mrs. G., Redwood City.
HESS, Miss E., Redwood City.
HESS, Mrs. A., Redwood City.
HOWARD, Mrs. M., Redwood City.
JENSEN, Mrs. W., Redwood City.
KELSO, Mrs. KATHARINE M., Redwood City.
KIRKPATRICK, Mrs. L. M., Redwood
KROECK, Mrs. P. H., Redwood City.
LANDSCHEIT, Mrs. C., Redwood City.
LANDSCHEIT, Mrs. LILLIE, Redwood
LAGOUR, Mrs., Redwood City.
LORENZ, Mrs. E. L., Redwood City.
LORENTZ, Miss, Redwood City.
LOVIE, Mrs. GEO., Redwood City.
MANSFIELD, Mrs. J. H., Redwood
MARCHAND, Mrs., Redwood City.
MIGHALL, Miss, Redwood City.
McLELLAN, Mrs. ASA, Redwood City.
MERRILL, Mrs. GEO., Redwood City.
NASH, Mrs. J. H., Redwood City.
POOLE, Mrs. J. W., Redwood City.
PHELPS, Mrs. T. G., Redwood City.
PISSIS, Mrs. ALBERT, Redwood City.
READ, Mrs. J., Redwood City.
READ, Miss M., Redwood City.
READ, Miss E., Redwood City.
RICE, Mrs. MARY, Redwood City.
RICE, Mrs. S., Redwood City.
ROSS, Mrs. GEO. C., Redwood City.
SMITH, Mrs. NICH. T., Redwood City.
SHORTRIDGE, Mrs. S., Menlo Park.
SWAIN, Miss E., Redwood City.
THORPE, Mrs. F. H., Redwood City.
THRUSH, Miss MILD'D., Redwood City.
TOWNE, Mrs. FRANK, Redwood City.
TOWNE, Mrs. J., Redwood City.
TURNER, Mrs. EMMA, Redwood City.
WALKER, Mrs. HUGH, Redwood City.
WEHE, Mrs. A. W., Redwood City.
WENTWORTH, Mrs. F. P., Redwood
WENTWORTH, Mrs. SARAH A., Redwood City.
WINTER, Mrs. G. W., Redwood City.
WINTER, Mrs. J. N., Redwood City.
WOLLFENDEN, Miss, Redwood City.
YOUNT, Mrs. GEO. B., Redwood City.

SAN MATEO THURSDAY CLUB.

San Francisco District. Meets at San Mateo, San Mateo Co., Cal.

OFFICERS.

Mrs. JOHN M. VICKERSON, Burlingame ..... President
Mrs. S. D. MIRK, San Mateo.....e ..... Vice-President
Mrs. ROLLA B. HESS, San Mateo ..... Secretary
Dr. FLORENCE POWERS, Burlingame ..... Treasurer

MEMBERS.

BORING, Mrs. FRANK, San Mateo.
BRADY, Mrs. THOS. J., San Mateo.
BROWN, Mrs. A. F., San Mateo.
BROWN, Mrs. C. J., San Mateo.
COLBURN, Mrs. F. H., San Francisco.
DE VEER, Mrs. Eugene, San Mateo.
FISHER, Mrs. CARL W., San Mateo.
HAGEN, Mrs. HENRY W., San Mateo.
HAMMATT, Mrs. WM. C., San Mateo.
JOHNSON, Mrs. E. E., San Mateo.
KIMBALL, Mrs. WM. H, Burlingame.
KIRKBRIDE, Mrs. C. H., San Mateo.
McCARTHY, Mrs. CHAS., San Mateo.
McCLELLAN, Mrs. EUGENIA, San Ma.
McROSKEY, Mrs. L. H., San Mateo.
McLEOD, Mrs. KENNETH, San Mateo.
MERK, Mrs. SAMUEL D, San Mateo
WALLING, Mrs HORACE H., SanMateo.
WEIGERSEN, Mrs. H. W., San Mateo.

OUTDOOR ART LEAGUE (San Jose).

San Francisco District. Organized February, 1906. Federated November, 1910. Meets first and third Wednesdays, 2:30 p. m. in the homes of the members at San Jose, Cal.

OFFICERS AND DIRECTORS.

Mrs. E. G. WILLIAMS, Alameda and Villa Ave. ..... President
Mrs. L. STOCKING, Agnew, Cal. ..... First Vice-President
Mrs. J. E. RICHARDS, 338 South 10th St. .....Second Vice-President
Mrs. J. E. AUZERAIS, 343 Reed ..... Third Vice-President
Mrs. L. ARCHER, 12th and Keyes ..... Fourth Vice-President
Mrs. W. P. DOUGHERTY, 460 North 1st St. .....Fifth Vice-President
Mrs. W. B. HILL, 715 West Julian ..... Secretary
Mrs. EDWARD WILLIAMS, 609 South 3rd St. ..... Treasurer
Mrs. J. W. DAVY, 240 North 3rd St. ..... Director
Mrs. J. H. RUCKER, 202 South 11th St. ..... Director
Mrs. J. H. PIERCE, Alameda and Villa Av. ..... Director
Mrs. RALPH HERSEY, 436 South 3rd St. ..... Director
Mrs. G. S. WELLS, 787 South 3rd St. ..... Director
Mrs. N. BOWDEN, Alameda and Villa Av. ..... Director
Miss E. PORTER, 75 St. James ..... Director

MEMBERS.

BARNETT, Mrs. T. C., 33 South 13th.
BARNHEISEL, Miss E., Lincoln & Willow
BEATTIE, Mrs. D. A., 399 South 2nd.
BLANEY, Mrs. C. D., Saratoga, Cal.
BOWDEN, Mrs. N., Alameda & Villa Av.
BOOKSIN, Mrs. H., Jr., Meridian Road.
BRASLAN, Mrs. C. P., Alameda Av.
BROOKE, Mrs. J. F., 98 South 12th.
BULLITT, Mrs. J. B., Penitentia Road.
BULLOCK, Mrs. N. H., 37 East Julian.
BURNETT, Mrs. D. M., 650 South 5th.
CENTER, Mrs. HUGH, Race & Alameda.
CHALFANT, Miss ALICE, 604 South 2nd.
CLAYTON, Mrs. W. S., Sunol & Park Av.
COREY, Mrs. E. P., 577 South 6th.
COX, Mrs. CHAS. F., 855 Chapman.
DAVY, Mrs. J. W., 240 North 3rd.
DUNNE, Mrs. P. J., 1472 Alameda.
FIELD, Mrs. A. G., 523 South 6th.
FLAGG, Mrs. E. C., Sunol & Park Av.
GRAHAM, Mrs. L. F., Berryessa Road.
GRAY, Miss A., 242 South 10th.
GROSS, Mrs. F. W., 48 Morrison Av.
HERSEY, Mrs. R. W., 436 South 3rd.
HILL, Mrs. W. B., 715 West Julian.
HITTELL, Dr. A. BOWEN, Alum Rock Av
HOBSON, Mrs. W. B., 154 South 2nd.
HUNKINS, Mrs. S. B., 99 South Whitney.
KIRKWOOD, Mrs. R., Mountain View, Cal.
LEET, Mrs. WM. J., 6th and William.
LOSSE, Mrs. H. E., Mountain View, Cal.
MARCKRES, Mrs. H. A., 191 South 10th.
MOON, Mrs. S. O., Alum Rock Ave.
MOORE, Mrs. F. W., 1275 Alameda Ave.
MORSE, Mrs. L., Alameda & Asbury.
MORRISSON, Mrs. W. S., 604 South 2nd.
PORTER, Miss E., 75 East St. James.
PIERCE, Mrs. J. H., Alameda & Villa.
PIERCE, Mrs. R. T., Santa Clara, Cal.
REMILLARD, Miss, Story Road & Keyes.
RUCKER, Mrs. J. H., 202 South 11th.
RYLAND, Miss NORMA, 646 South 5th.
SAISSET, Miss H. de, 243 South Market.
WAKEFIELD, Miss H., 168 South 10th.
WATERHOUSE, Mrs. S. W., 474 N. 1st.
WAYLAND, Mrs. C. W., 140 North 3rd.
WELLS, Mrs. G. S., 787 South 3rd.
WILSON, Mrs. L. B., 296 South 12th.

FORTNIGHTLY CLUB (San Jose).

San Francisco District. Organized 1904. Meets at San Jose, Cal.

OFFICERS AND MEMBERS.

Mrs. C. K. FLEMING, 471 E. Santa Clara ..... President
Mrs. W. S. ORVIS, 285 S. 14th ..... Vice-President
Mrs. J. F. PATTERSON, Campbell, Cal. .....Recording Secretary
Mrs. F. S. WHEELER, Alum Rock Av. .....Corresponding Secretary
Mrs. MARCUS WENGER, 205 S. Whitney .....Treasurer
BROWN, Mrs. F. B., 520 N. 2d.
BUTLER, Mrs. ROBT. J., 445 S. 8th.
CONANT, Mrs. E. W., Meridian Road.
CROTHERS, Mrs. CHAS. F., 97 S. 12th.
EASTY, Mrs. F. H., 200 S. Seventh.
FARRINGTON, Mrs. M. J., Hicks Av.
GASSETT, Mrs. J. E., Saratoga, Cal.
HERBERT, Mrs. G. N., San Fernando and Priest.
HURFF, Mrs. ELMER C., 132 Balbach.
HUSTED, Mrs. F. R., 9th & San Fernando
JOHNSON, Mrs. C. H., 411 N. 2d.
JOHNSTON, Mrs. W. S., 130 S. Seventh.
KAPP, Mrs. M. W., 197 S. 12th.
KEESLING, Mrs. O. M., 175 Auzerais.
LANGFORD, Mrs. ROBT. J., 66 S. 6th.
LEFFLER, Mrs. J. F., 506 S. 8th.
MORGAN, Miss L. S., Saratoga.
McKEE, Mrs GEO. B., 234 South Second.
POMEROY, Mrs. E. 231 Minnesota Av.
SMITH, Mrs. AUGUSTA B., 441½ S. 2d.
SMITH, Mrs. SANFORD E., 552 N. 2d.

WOMAN'S CLUB (Santa Clara).

San Francisco District. Meets at Santa Clara, Cal.

OFFICERS AND MEMBERS.

Mrs. A. E. OSBORNE, Santa Clara ..... President
Mrs. ALICE HARE, Santa Clara ..... Vice-President
Mrs. CARRIE JACKSON, 1060 Benton, Santa Clara ..... Secretary
Mrs. CHAS. KIMBERLIN, Santa Clara ..... Treasurer
Mrs. C. C. WOODWARD, Santa Clara ..... Auditor
ALDEN, Mrs. ED., Santa Clara.
AYERS, Mrs. HARLOW, Santa Clara.
BEARSE, Mrs. H., Santa Clara.
BERKEY, Mrs. J. L., Santa Clara.
BLANCHARD, Mrs. LULU, Santa Clara.
BROWN, Mrs. SOUTH'TH., Santa Clara.
CURRIER, Mrs., Santa Clara.
DRIESCHNEYER, Mrs. F., Sta. Clara.
FATJO, Mrs. L., Santa Clara.
FERNISH, Mrs. B., Santa Clara.
FLEURY, Mrs. W., Santa Clara.
GLENDENNING, Mrs. JAMES, Santa C.
HIGGINS, Mrs. L., Santa Clara.
HILL, Mrs. MARGARET, Santa Clara.
INGALLS, Mrs. J. F., Santa Clara.
JACKSON, Mrs. CARRIE, Santa Clara.
KERSELL, Mrs. JAMES, Santa Clara.
KILLAM, Mrs. P., Santa Clara.
KUHL, Mrs. CLARA, Santa Clara.
MAUK, Mrs. V., Santa Clara.
MAYNARD, Mrs. J., Santa Clara.
MYERS, Mrs. H., Santa Clara.
NACE, Mrs. C., Santa Clara.
PENNIMAN, Mrs. G. A., Santa Clara.
POMEROY, Mrs., Santa Clara.
ROLL, Mrs. F., Santa Clara.
SANDERS, Mrs. A., Santa Clara.
SMITH, Mrs. E. C., Santa Clara.
SOUTHWORTH, Mrs., Santa Clara.
STEWART, Mrs. H. M., San Jose.
WELLS, Mrs. BERTHA, Santa Clara.
WELLS, Mrs. THOS., Santa Clara.
WHITE, Mrs. E. J., Santa Clara.

WILLOWS READING AND IMPROVEMENT CLUB (San Jose).

San Francisco District, organized 1896. Federated 1906. Club meets at San Jose, Santa Clara county, Thursday afternoon of each week at 2 p. m. at the homes of the different members as may be decided at each meeting. Club adjourns first week in June to convene the first week in October.

OFFICERS.

Mrs. R. G. MITCHELL, Willow St....., San Jose .....President
Mrs. S. J. MASCOVICH, Lincoln Av. ....Vice-Presidnt
Mrs. G. MATTHEW, Lincoln Av. ..... Secretary
Miss CORA WOLF, Bird Av. ..... San Jose . ..Corresponding Secretary
Mrs. J. M. NETTLETON, 1042 Bird Av..... . .....Treasurer

HONORARY MEMBERS.

BOLSTER, Mrs. J. W., Bird Av. . Mrs. NELLIE EWBY, Bird Av.
NETTLETON, Mrs. J. M., 1042 Bird Av.

MEMBERS.

ARNOLD, Mrs. MATTHEW, Hamilton Av.
BENNETT, Mrs. JENNIE, 14th St.
BLEWETT, Mrs. CLARA, Settle Av.
BUTTS, Mrs. ADA, Meridian Road.
CLARK, Mrs. R., Bird Av.
CREVER, Miss Anna, 128 Delmas Av.
CROSS, Mrs. CARRIE, Northern Road.
CURTIS, Mrs. J. E., Willow St.
EVANS, Mrs. E. E., Minnesota Av.
FAIRFIELD, Miss MYRA, Meridian Rd.
FISHER, Mrs. CHAS., Northern Road.
HAYES, Mrs. G. B., Bird Av.
HENWOOD, Mrs. E. J., Lincoln Av.
HERON, Mrs. J. M., Willow St.
HERVEY, Mrs. C. H., North 3rd St.
KEESLING, Miss EMMA, Willow St.
KEESLING, Mrs. L. M., Bird Av.
KEITH, Mrs. S. M., Broadway St.
LEE, Mrs. H. A., Northern Road.
MASCOVICH, Mrs. S. J., Lincoln Av.
McFAUL, Mrs. C. L., Delmas Av.
MITCHELL, Mrs. CARRIE, Willow St.
NEWBY, Mrs. NELLIE, Bird Av.
PARKHURST, Mrs. E. S., Willow St.
RILEY, Mrs. T. J., Lincoln Av.
SMITH, Mrs. HELEN M., Lincoln Av.
SLOAT, Mrs. LUCETTA, Minnesota Av.
WALDO, Mrs. JULIA, Willow St.
WARNER, Mrs. JENNIE, Lincoln Av.
WEBSTER, Mrs. E. D., Williams Road.
WEISENDANGER, Miss L., Lincoln Av.
WIGHT, Miss ANNA, Willow St.
WOLF, Mrs. J. B., Bird Av.
WOLFE, Mrs. F., Coe Av.
WOLF, Miss Cora, Bird Av.

MOUNTAIN VIEW WOMAN'S CLUB.

San Francisco District. Organized April 9, 1904. Federated November, 1905. Meets every other Wednesday afternoon at Mountain View, Santa Clara County, Cal.

OFFICERS.

Mrs. M. FARRELL, Mountain View..... . . . President
Mrs. H. A. MASON, Mountain View.....First Vice-President
Mrs. H. A. RENGSTORFF, Mt. View.....Second Vice-President
Mrs. R. GARDINER, Mountain View..... .....Third Vice-President
Mrs. M. J. WOODRUFF, Mountain View..... Auditor
Miss EMMA J. STEVENS, Mountain VCorresponding and Recording Secretary
Mrs. R. V. BURNS, Mountain View.....Financial Secretary and Treasurer

MEMBERS.

ACKLEY, Mrs. W. A., Mountain View.
AMES, Mrs. D. T., Mountain View.
BAILEY, Mrs. J. S., Mountain View.
BAKER, Mrs., Mountain View.
BATES, Mrs. W. H., Mountain View.
BURKE, Mrs. D. W., Mountain View.
BURNS, Mrs R. V., Mountain View.
CUTTER, Mrs. F. L., Mountain View.
DICK, Mrs. R. L., Mountain View.
DONOVAN, Miss, Mountain View.
DRAKE, Mrs. L., Mountain View.
FARRELL, Mrs. M., Mountain View.
FREE, Mrs. A. M., Mountain View.
GARDNER, Mrs. C., Mountain View.
GERRELLS, Mrs. N., Mountain View.
GORDON, Mrs. A. H., Mountain View.
GRAHAM Miss L., Mountain View.
GWARTNEY, Mrs. J. G., Mountain View.
HIGDON, Mrs. L., Mountain View.
JOHNSON, Mrs. E. T., Mountain View.
KENNEDY, Mrs. J., Mountain View.
KLECKNER, Mrs. M. M., Mount. View.
MALIK, Mrs. A., Mountain View.
MASON, Mrs. H. A., Mountain View.
MERRILL, Mrs. O. D., Mountain View.
McDONALD, Mrs. R., Mountain View.
MUNCY, Mrs. N., Mountain View.
PEARSON, Mrs. C., Mountain View.
RENGSTORFF, Mrs. H., Mount. View.
ROWE, Mrs. M. C., Mountain View.
SCRANTON, Mrs. C., Mountain View.
SNYDER, Mrs. A. J., Mountain View.
SPARKS, Mrs. G. P., Mountain View.
STEVENS, Miss E. J., Mountain View.
STEWART, Mrs. R., Mountain View.
STOVER, Mrs. J. T., Mountain View.
WALTERS, Mrs. L. E., Mountain View.
WHITTLETON, Mrs. E. W., M't'n View.
WOODRUFF, Mrs. E. J., Mountain View.
WRIGHT, Mrs. J., Mountain View.

WOMAN'S IMP. CLUB (Vacaville).

San Francisco District. Organized May, 1903. Federated July, 1905. Meets third Monday at Presbyterian Church, Vacaville, Cal.

OFFICERS AND MEMBERS.

Mrs. R. H. PLATT, Vacaville..... President
Mrs. W. S. KILLINGSWORTH, Vacaville..... First Vice-President
Mrs. F. A. STEIGER, Vacaville..... Second Vice-President
Mrs. J. M. ARNOLD, Vacaville.....Corresponding and Recording Secretary
Mrs. J. W. SPEAR, Vacaville..... Treasurer

ADSIT, Mrs. C. L., Vacaville.
ALGER, Mrs. CLARA, Vacaville.
BUCK, Miss MAUDE, Vacaville.
BUCK, Mrs. F. M., Vacaville.....
CHANDLER, Mrs. H. D., Vacaville.
DERBY, Mrs. D. B., Vacaville.
DUNCAN, Mrs. A., Vacaville.
FOWLER, Mrs. H. F., Vacaville.
HARTLEY, Mrs. C. M., Vacaville.
HARTLEY, Mrs. E. M. E., Vacaville.
HEWITT, Mrs. T. L., Vacaville.
KIDD, Mrs. J. L., Vacaville.
KILLINGSWORTH, Mrs., Vacaville.
LAWRENCE, Mrs. W. E., Vacaville.
MARTIN, Mrs. G. H., Vacaville.
MURPHY, Mrs. D. H., Vacaville.
PARKER, Mrs. W. B., Jr., Vacaville.
PENFIELD, Mrs. T. J., Vacaville.
ROBINSON, Mrs. L. J., Vacaville.
SCHROEDER, Mrs. W. L., Vacaville.
SMITH, Mrs. M. C., Vacaville.
STEVENSON, Mrs. A. M., Vacaville.
THOMSEN, Mrs. L., Vacaville.
WILSON, Mrs. J. M., Vacaville.

MINERVA LIBRARY CLUB (Santa Maria).

Los Angeles District. Organized 1895. Incorporated 1906. Meets at Mrs. Stearns' Studio, Santa Maria, Santa Barbara Co., Cal.

OFFICERS AND MEMBERS.

Mrs. FOX, Santa Maria..... President
Mrs. S. JOHNSON, Santa Maria..... Vice-President
Mrs. O. BLOSSER, Santa Maria..... Recording Secretary
Mrs. R. BROWN, Santa Maria..... Corresponding Secretary
BLACK, Mrs. A., Santa Maria..... Treasurer

ADAMS, Mrs. O., Santa Maria.
ALLOTT, Mrs., Santa Maria.
ARMSTRONG, Mrs. N., Santa Maria.
BRYANT, Mrs. LAURA, Santa Maria.
BAGBY, Mrs. LAURA, Santa Maria.
BAIRD, Mrs. ANNIE, Chicago.
BLACK, Mrs. A., Santa Maria.
BLOSSER, Mrs. O., Santa Maria.
BOYD, Mrs. J., Santa Maria.
BROWN, Mrs. R., Santa Maria.
BROWN, Mrs. R. W., Santa Maria.
BLOCHMAN, Mrs. IDA, Santa Maria.
CHAPMAN, Mrs., Santa Maria.
COLVIN, Mrs. LUCY, Santa Maria.
CURRIER, Mrs. SALLIE, Santa Maria.
DAVIS, Mrs., Santa Maria.
DAVIS, Mrs., Santa Maria.
DRUMM, Mrs. H., Santa Maria.
FARRINGTON, Mrs. A., Santa Maria.
FAUNTLEROY, Mrs., Santa Maria.
FINLEY, Mrs. M., Santa Maria.
GANGLER, Mrs. IRENE, Santa Maria.
GATES, Mrs. M., Santa Maria.
GOODWIN, Mrs. B., Santa Maria.
HAMILTON, Mrs. M., Santa Maria.
HASLAM, Mrs. L., Santa Maria.
JETER, Mrs. ELLA, Santa Maria.
JOHNSON, Mrs. S., Santa Maria.
JONES, Mrs. EDITH, Santa Maria.
JONES, Mrs. S., Santa Maria.
LINCOLN, Mrs. S., Santa Maria.
LOGAN, Mrs. N., Santa Maria.
McKENNEY, Mrs., Santa Maria.
McNEIL, Mrs. M., Santa Maria.
MARRIOTT, Mrs. GRACE, Santa Maria
MILLER, Mrs. IDA, Santa Maria.
OTIS, Mrs. D., Santa Maria.
PREISKER, Mrs., Santa Maria.
PAULDING, Mrs. Dr., Santa Maria.
RICHARDS, Mrs. C., Santa Maria.
SCERONI, Mrs. S., Santa Maria.
STEARNS, Mrs. MINNIE, Santa Maria.
SCHWABACHER, Mrs. C., Santa Maria.
SLADE, Mrs. E. B., Santa Maria.
THORNBURG, Mrs. V., Santa Maria.
TROTT, Mrs. M., Santa Maria.
WADE, Mrs., Santa Maria.
WATSON, Mrs. K. A., Santa Maria.

MT. VIEW SHAKESPEARE CLUB (El Monte Los Angeles Co.)

Los Angeles District. Organized, April, 1902. Federated 1904. Meets every Friday, at 3 P. M. at the home of Mrs. Rose Snell, El Monte.

OFFICERS AND MEMBERS.

Mrs. JENNIE T. BAKER, El Monte..... President
Mrs. A. E. HAYES, El Monte..... Secretary
Mrs. E. TAYLOR, El Monte..... Treasurer

ADAMS, Mrs. ELLA, El Monte.
ASHTON, Mrs. NINA, El Monte.
BELCHER, Miss, El Monte.
BLACKLEY, Mrs. W., El Monte.
BOWERMAN, Mrs., El Monte.
BRUEN, Mrs. El Monte.
BURDICK, Miss THISBA, El Monte.
CHARLESWORTH, Mrs. G. H., El Monte.
CLEMINSON, Mrs. JAMES, El Monte.
CONGDON, Mrs. WM., El Monte.
CRANDALL, Mrs., El Monte.
DAVIS, Mrs. MARY N., El Monte.
DE GARMO, Mrs. ETTA, El Monte.
DOBYNS, Mrs., El Monte.
DRAKE, Mrs. MYRA, El Monte.
ELLINGTON, Mrs., El Monte.
FARRINGTON, Mrs., El Monte.
FERRIS, Miss ANNA, El Monte.
FERRIS, Miss, El Monte.
FISCHER, Mrs., El Monte.
FREER, Mrs. CADDIE, El Monte.
FREER, Mrs. OLIVE, El Monte.
GIDLEY, Mrs. DELLA, El Monte.
GREEN, Mrs. GEORGE, El Monte.
HAYES, Mrs. JOHN, El Monte.
HAYES, Mrs. FRANK, El Monte.
HIGH, Mrs., El Monte.
HOOPER, Mrs., El Monte.
IRWIN, Mrs., El Monte.
KAUFFMAN, Mrs. I., El Monte.
KILLIAN, Mrs. J. E., El Monte.
KILLIAN, Mrs. RUFUS, El Monte.
KING, Mrs. El Monte.
KLINGERMAN, Mrs. P. L., El Monte.
KLINGERMAN, Mrs. W., El Monte.
LOWERY, Mrs. FRED, El Monte.
MALCOLM, Mrs., El Monte.
MAYES, Miss LULA, El Monte.
McMICHAEL, Mrs. A., El Monte.
PIERSON, Mrs. LARA, El Monte.
PYLES, Miss, El Monte.
QUINN, Mrs. M. F., El Monte.
REED, Mrs. E., El Monte.
RENFRO, Mrs. MARGARET, El Monte
RUSSEL, Mrs. WM., El Monte.
SAYLIN, Mrs. EMMA, El Monte
SHAVER, Miss, El Monte.
SHIRPSER, Mrs. F., El Monte
SLOAN, Mrs., El Monte.
SHUGG, Mrs. ALICE, El Monte.
SNELL, Miss CATHERINE, El Monte.
SNELL, Mrs. ROSE, El Monte.
SLACK, Mrs. LENA, El Monte.
SUODDY, Mrs. JOHN, El Monte.
TAYLOR, Mrs. E., El Monte.
THENIS, Mrs. El Monte.
THOMPSON, Mrs., El Monte.
THOMPSON, Mrs. MARY, El Monte
WALDRON, Mrs., El Monte.
WALLS, Mrs., El Monte.
WELSH, Mrs. El Monte.
WILLIAMS, Mrs. GRACE El Monte
WILSON, Mrs. CASSIE, El Monte.
WOOD, Mrs. El Monte.

WOMAN'S CLUB (San Jose).

San Francisco District. Organized 1895. Federated 1900. Meets at 2:30 Saturday afternoons, in Woman's Club House, 43 S. Third St., from Sept

OFFICERS AND MEMBERS.

Mrs. J. V. HALEY, 181 S. 12th St.....President
Mrs. A. G. WILKINS, 532 N. 14th St.....First Vice-President
Mrs. E. A. HOLLAND, 110 S. 13th St.....2d Vice-President
Mrs. F. M. TEMPLE, 14 Martin Av.....Recording Secretary
Mrs. A. A. FOWLER, 77 S. Crittenden.....Corresponding Secretary
Mrs. W. G. KAYS, 407 N. 4th St.....Financial Secretary

ASAY, Mrs. J. L., 358 S. 6th.
AUSTIN, Mrs. R. H., 91 N. 9th.
AVERY, Mrs. L. B., 285 S. Fourteenth.
AYER, Mrs. S. F., 602 N. First.
AYER, Miss EDITH E., 602 N. First.
BANE, Mrs. C. H., 98 Stockton Av.
BARKER, Mrs E. W., 840 Hedding.
BARRE, Miss A., 257 Orchard.
BATEMAN, Mrs. D. T., 72 W. St. John.
BEARBY, Mrs. MARY J., Pratt Home.
BEGGS, Mrs. W. M., 783 E. Santa Clara.
BERCOVICH, Mrs. H., 100 S. Eleventh.
BIDDLE, Mrs. N. T., 16 Jones Ave.
BINGHAM, Mrs. K. T., "Roselawn."
BLAKESLEE, Mrs. C. W., 230 S. 7th.
BLANCHARD, Miss B., 590 N. Fourth.
BLANEY, Mrs. M. J., Saratoga, Cal.
BORCHERS, Mrs. R. H., 555 E. Julian.
BRASSY, Mrs. F., Alum Rock Av.
BROSIUS, Mrs. M., 529 S. Fourth.
BROSIUS, Mrs. A. F., 240 S. Whitney.
BROWN, Mrs. E. M., 64 N. 9th.
BROWNING, Mrs. P. H., 233 N. Third.
BRUCKMAN, Mrs. S. E., St. Louis, Mo.
BUELL, Mrs. S. A., 131 S. Third.
CALDWELL, Mrs. J., 369 Montgomery.
CARROLL, Mrs. M. B., Berkeley, Cal.
CARROLL, Mrs. M. A., 247 S. Eighth
CENTER, Mrs. H., Race & Alameda Av.
CHASE, Mrs. H. S., 770 Chapman Av.
CHASE, Mrs. S. A., 155 S. 11th.
CHRISMAN, Mrs. W. L., 256 North Eleventh.
CHURCH, Mrs. J. B., 236 N. Seventh.
COPELAND, Mrs. T. C., Stevens Creek Rd.
CORY, Mrs. E. PHELPS, 577 S. 6th.
COULTER, Mrs. W. A., 330 S. Third.
COX, Mrs. ELLA M., 44 N. 7th.
CROTHERS, Mrs. C. F., 44 N. Seventh.
CUTLER, Mrs. C. W., 598 Willow.
DARLING, Miss A. E., 490 N. Fifth.
DAVISON, Mrs. C. W., 668 Delmas Av.
DAWSON, Mrs. T. B., Lawrence, Cal.
DENNISON, Mrs. E. B., 545 S. Second.
DREISCHMEYER, Mrs. F. L., Wil. & Gar.
ENTRIKEN, Mrs. B. F., 55 N. Tenth.
FASER, Mrs. C. S., 84 S. 10th.
FASER, Mrs. J. R., 242 S. 13th.
FERBOS, Madam G., 595 E. Santa Clara.
FISHBECK, Mrs. L. M., Ala. and Ashbury.
FOWLER, Mrs. A. A., 77 S. Crittenden.
FRENCH, Mrs. A. W., Saratoga, Cal.
GAIRAUD, Mrs. D. J., 134 Locust South.
GASTON, Mrs. W. A., 38 North Fifth.
GELATT, Miss IVA, 353 S. Fourth.
GILCRIST, Mrs. F. W., 460 N. Third.
GRANT, Mrs. A., 36 S. Lincoln Av.
GRAY, Mrs. N. J., 386 E. Santa Clara.
GUNKEL, Mrs. EMMA, 651 N. First.
GUTH, Mrs. W. W., Ala. and Ashbury.
HALE, Miss M., 344 S. Second.
HALEY, Mrs. J. V., 180 S. 12th.
HALSEY, Miss J., 560 N. Second.
HARPER, Mrs., 170 N. Fourth.
HANCOCK, Mrs. J. E., 531 S. Ninth.
HAWLEY, Mrs. W. G., 66 N. 9th.
HERRMANN, Mrs. F., 300 Reed.
HEROLD, Mrs. P., 1st & Almaden.
HERRINGTON, Mrs. C. H., 336 N. 6th.
HENRY, Mrs. J. H., Alameda Ave.
HERVEY, Mrs. CHAS., 33 N. 3d.
HILL, Mrs. FRED'K, 307 N. Second.
HILL, Mrs. W. B., 715 W. Julian.
HOLBROOK, Mrs. A. W., Care Club.
HOLLAND, Mrs. E. A., 110 S. 13th.
HOWE, Miss AGNES, 101 S. Whitney.
HUBBARD, Mrs. A. L., 119 S. 12th.
HUGHES, Miss M. E., Magnolia Av.
HULL, Mrs., Los Gatos, Cal.
HIRSCH, Mrs. LEON, 99 N. Seventh.
HUNKINS, Mrs. A., 60 S. Whitney.
HUNT, Mrs. E. V., 650 Delmas Av.
JANES, Mrs. C. W., 259 S. Eleventh.
JONES, Mrs. H. E., 299 N. First.
JONES, Mrs. S. A., 855 Hedding.
JONES, Mrs. WILL, 126 Viola Av.
JURY, Mrs. J. G., 642 S. Second.
KAPP, Mrs. M. W., 197 S. Twelfth.
KAYS, Mrs. W. G., 407 N. Fourth.
KENNEDY, Mrs. W. C., 81 N. 8th.
KENNEDY, Mrs. W. F., Hostetter Rd.
KENT, Mrs. H. L., 37 E. Julian.
KENT, Mrs. O. N., 457 N. 5th.
KNOWLES, Mrs. W. G., 153 Priest.
LAUGHLIN, Mrs. B. E., 335 E. San Antonio.
LAWRENCE, Mrs. M., Los Gatos.
LEAN, Mrs. W. C., 132 S. Twelfth.
LEMMON, Mrs. D. T., 90 E. St. John.
LENZEN, Mrs. W. F., 222 Park Av.
MACLAY, Mrs. M. A., 129 S. Eighth.
MACOMBER, Miss E., 275 S. Whitney.
MANZER, Mrs. JOHN, 81 N. 9th.
MAYNARD, Mrs. C. C., 184 S. Eleventh.
McCONE, Mrs. L., 189 S. Third.
METCALF, Mrs. P. W., 199 S. Thirteenth.
MITCHELL, Mrs. A. A., San Carlos and Eighth.
MOLTZEN, Mrs. H., 751 E. Julian.
MOORE, Mrs. C. E., Santa Clara, Cal.
MORRIS, Mrs. E., 235 S. Fourteenth.
MURGOTTEN, Mrs. A. P., 196 S. Crittenden.
NOBLE, Mrs. W. N., 424 N. 3d.
OBERDEENER, Mrs. E. L., Santa Clara.
OLINDER, Mrs. S. B., 132 N. 3d.
OSBORNE, Mrs. A. E., Santa Clara, Cal.
PAVEY, Mrs. W. C., 62 E. Julian.
PEARL, Mrs. M. D., N. 4th & St. John.
PETREE, Mrs. L. E., 102 S. Whitney.
PEIPER, Mrs. W. L., 230 S. 8th.
PHELPS, Mrs. M. D., 590 S. 5th.
PFISTER, Mrs. H. C., Third and Reed.
PHILIPS, Mrs. J. R., 160 S. Eighth.
RANDALL, Mrs. C. E., 145 N. 5th.
RICHARDSON, Mrs. F. H., 333 South Fourth.
RICHARDSON, Mrs. O. D., 335 S. 12th.
ROSENTHAL, Mrs. E. M., 4th & Hensly.
RYAN, Mrs. M., 128 Locust.
SCARBOROUGH, Mrs. L., 244 South Seventh.
SCHULTZ, Miss H., 712 S. 2d.
SCHUMACHER, Mrs. T., 175 S. Crittenden
SIMPSON, Miss C., 417 N. Second.
SMITH, Mrs. L. G., North First.
SOMERS, Mrs. F. J., 71 Viola Av.
SPRAGUE, Mrs. A. M., 99 Monterey Rd.
STAHL, Mrs. E. F., 498 S. Fifth.
STERN, Mrs. FRED, 349 E. St. John.
TEMPLE, Mrs. F. M., 14 Martin Av.
THERIN, Mrs. J., 398 S. 9th.
TOWER, Mrs. J. E. M., 747 Chapman.
TRUEMAN, Mrs. J. E., 360 E. Sta. Clara.
VALPEY, Mrs. CALVIN, 160 S. Priest.
VARCOE, Mrs. JOHN, 435 S. Second.
VIDOVICH, Mrs. D. M., 85 Fox Av.
VISHOOT, Mrs. LEO, Sunnyvale.
WALTON, Mrs. S. L., Whitney and St. John.
WENDT, Mrs. G. W., 346 S. Crittenden.
WILKINS, Mrs. A. G., 532 N. Fourteenth.
WILSON, Mrs. L. B., 296 S. Twelfth.
WERKHEISER, Mrs. A. E., 55 N. Whitney.
WORSWICK, Mrs. G. D., Cherry & Willow.

MOTHERS' AND TEACHERS' CLUB (San Jose).

Organized March 10, 1904. San Francisco District. Federated November 6, 1909. Meets at East San Jose School House, the second Friday of each month, San Jose, Santa Clara county.

OFFICERS.

Mrs. H. J. EWING, 103 Jones St., San Jose. ..... President
Mrs. R. L. RUSSELL, 100 N. McLaughlin, San Jose....Corresponding Secretary
Mrs. MARGARET McCORMIC, 67 Monroe St. .....Treasurer

MEMBERS.

ALBERTSON, Mrs. C., 227 Clay.
ALEXANDER, Miss L., 702 E. Santa Clara.
BALIS, Miss LOLA, 2 Alum Rock Av.
BISHOP, Mrs. JOSEPH, 272 Jones.
BOWMAN, Miss MAE, 31 Jones Av.
BOWMAN, Mrs. JENNIE, 31 Jones Av.
BRIGGS, Mrs. J. W., 120 Jones Av.
BROWN, Mrs. F. E., 207 Webster.
BEAM, Miss SADIE, 66 Monroe.
DUNHAM, Mrs., 37 McLaughlin.
DUNN, Mrs. J. M., 36 Webster.
EACHUS, Mrs. J. J., 60 Jones.
EASTON, Mrs. WM., 132 King Road.
FILHOIL, Mrs. J. S., 34 Webster.
GILBERT, Mrs. A. B., 73 Webster.
GRAY, Miss ETHEL, 142 N. 13th.
HAWLEY, Mrs. F. W., McKee Road.
HIRSCHY, Mrs. ETTA, 60 Webster.
HOLLAND, Mrs. NETTIE, 637 Jefferson.
JACKSON, Mrs. G. A., 46 Monroe.
JANES, Mrs. FLORA, 224 Chase Av.
JOHNSON, Mrs. O. W., 207 Monroe.
KENT, Mrs. M. C., 135 Jones.
KLEIN, Mrs. J., 801 Jefferson.
KOHLER, Mrs. K., 602 Alum Rock Av.
LARSON, Mrs. Y., 14 McKEE Road.
McCOY, Mrs. S., 156 Wooster Av.
McCOY, Mrs. STELLA, 803 Jefferson.
OLINDER, Mrs. SELMA, 114 N. 3d.
PARKINSON, Mrs. E., 123 Alum Rock.
PAULL, Mrs. W. W., San Jose.
BIGGER, Mrs. NETTIE, 56 Jones.
RICE, Mrs. E. R., 243 Clay.
RIEBSAM, Mrs. F. W., 132 Clay.
ROBERTS, Mrs. ANNIE, 126 S. McLaugh.
ROBERTS, Mrs. S. A., 63 Monroe.
SCORSUR, Mrs. NICK, 120 Lendrum.
SUDDERTH, Mrs. C. T., 276 Clay.
SWICKARD, Mrs. A., 225 Adams.
SWERVART, Mrs. W. J., 134 Monroe.
THOMAS, Mrs. W. A., 223 S. McLaugh.
THURBER, Mrs. H. M., 2 Alum Rock.
TURNER, Mrs. T. A., 190 Adams.
WALKER, Mrs., 158 Clay.
WALTERS, Mrs. W. A., 844 Jefferson.
WHITESIDE, Mrs. N. M., 71 Clay.
WHITMAN, Mrs. ELLA, 631 Whitton Av.
WRIGHT, Mrs. T. M., 48 Webster.
YOUNGER, Mrs. E. L., 114 Clay.

SAN JOSE YOUNG WOMAN'S CLUB.

San Francisco District. Meets at San Jose, Santa Clara Co., Cal.

OFFICERS.

Mrs. W. N. GRAVES, 220 N. 12th..... President
Mrs. W. E. ROBERTS, 175 S. Crittenden..... Vice-President
Miss E. DONOVAN, San Jose ..... Recording Secretary
Mrs. C. P. BAILEY, 419 N. 5th. .....Corresponding Secretary
Miss MARTHA CHASE, 770 Chapman..... Auditor
Mrs. STEPHEN A. JONES, 855 Hedding St. ..... Advisor
Mrs. T. PELLIER, 183 W. St. James.....Treasurer

MEMBERS.

BAILEY, Miss LAURA, 429 N. Fifth.
BLANCHARD, Mrs. OLIVER, 871 University Av.
BRADY, Miss ELLA, 9 Villa Av.
BRINKER, Mrs. L. M., 753 San Carlos.
BRODER, Mrs. WALTER, 323 S. 13th.
CHASE, Miss EMMA, 155 S. Eleventh.
CHASE, Mrs. HAROLD, 150 Priest St.
CHASE, Miss MARTHA, 770 Chapman.
CRITTENDEN, Mrs. B., 755 Emory.
DONOVAN, Miss DORA, San Jose.
DONOVAN, Miss BESSIE, San Jose.
EVANS, Miss NELLIE, Milpitas.
FRENCH, Mrs. WARREN, Campbell.
FRY, Mrs. RAY, 156 S. Tenth.
GRAVES, Mrs. WM., 220 N. Twelfth.
HARLAN, Mrs. ORAN, Santa Clara St.
HARTMAN, Mrs. STEPHEN, Alum Rock.
HAYDEN, Mrs. WILLARD, Chapman & McKenzie.
JAMES, Mrs. W. E., Alameda Av.
JOHNSON, Mrs. R. R., 91 Delmas Av.
LEDYARD, Mrs. BEN, 441 S. Second.
MILLS, Miss EMMA, 143 Carrie St.
MOODY, Mrs. E. A., San Fernando
NIKIRK, Mrs. F. A., 129 S. Tenth.
ORVIS, Miss EMMA, 60 S. Eleventh.
PENDER, Mrs. DAVE, Meridian Road.
REILLY, Mrs. WARREN, 855 S. Third.
RICHARDS, Mrs. CHAS., San Jose.
RICHMOND, Mrs. ED., Alum Rock Av.
RINN, Miss EDNA, Cherry Av.
ROBERTS, Mrs. W. E., 175 S. Crittenden.
SCHOENHEIT, Mrs. A. A., 323 N. Fifth.
THOMPSON, Mrs. A., S. Whitney St.
TOWER, Mrs. RICHMOND, Chapman & Kendrie Sts.
TRACE, Miss G., 730 University Av.
WILCOX, Mrs. I. A., Santa Clara.
WYTHE, Miss ANNA, 112 Minnesota

LOS MEGANOS CLUB (Brentwood).

Alameda District. Organized November, 1907. **Federated February, 1908.** Meets first and third **Thursdays at** Brentwood, **Contra Costa County, Cal.**

OFFICERS AND MEMBERS.

Mrs. LINDA SCHROEDER, Brentwood..... **President**
Mrs. SADIE BONNICKSON, Brentwood..... First Vice-President
Mrs. ROBERT WALLACE, Brentwood,..... Second Vice-President
Mrs. P. OLSEN, Brentwood..... **Treasurer**
Mrs. W. H. Murphy, Brentwood, Cal..... Secretary
Mrs. H. STONE, Brentwood..... Assistant Secretary

BAIRD, Miss MARY, Brentwood.
BOYDSTON, Mrs. LILLIAN, Brentwood.
BOYDSTON, Mrs. M. E., Brentwood.
COOK, Mrs. F. S., Brentwood.
NEUKOM, Miss Emily, Brentwood.
PETTIT, Mrs. SUSIE, Brentwood.
ROWLANDS, Mrs. MARY H., Brentwood.
O'HARA, Mrs. MARY, Oakley.
SELLERS, Mrs. ADALINE L., Oakley.

SATURDAY AFTERNOON CLUB (Santa Cruz).

San Francisco District. Organized October, 1907. Federated January, 1908.

Meets second and fourth Saturdays at Hacklay Hall, Santa Cruz, Cal.

OFFICERS.

Mrs. S. H. MERRILL, Santa Cruz..... Past President
Mrs. F. W. SWANTON, Santa Cruz..... President
Mrs. H. C. COOPER, Santa Cruz..... First Vice-President
Miss MOLLIE WHITEHURST, Santa CruZ .....Second Vice-President
Miss LINA PARKER, Santa Cruz.....Recording and Cor. Secretary
Mrs. GEORGE A., BELL, Santa Cruz. ..Financial .....Federation Secretary
Mrs. ALLEN RENNIE, Santa Cruz..... Treasurer
Miss PEARL MAKINNEY, Santa Cruz..... Auditor
Mrs. C. FRANK BLIVEN, Santa Cruz..... Parliamentarian
Mrs. E. F. JEWETT, Santa Cruz..... Sentinel

MEMBERS.

AINSLEY, Mrs. L., Santa Cruz.
ANDERSON, Dr. C. T., Santa Cruz.
ANDERSON, Mrs. GEO., Santa Cruz.
ANDERSON, Mrs. H. F., Santa Cruz.
AYDELOTTE, Mrs. CHAS., Santa Cruz.
AYDELOTTE, Mrs. W. M., Santa Cruz.
BARTLETT, Mrs. A., Santa Cruz.
BEAUCHAMP, Mrs., Santa Cruz.
BEAUCHAMP, Miss GLADYS, S CruzMcLELLAN, Mrs. L. C., Santa Cruz.
BERNHEIM, Miss FLOSSIE, SCruzMcPHERSON, Mrs. D. K., Santa Cruz.
BECKER, Miss CLARA, Santa Cruz.
BENNETT, Mrs. E. E., Santa Cruz.
BENNETT, Mrs. M. V., Santa Cruz.
BIAS, Mrs. WILLIAM, Santa Cruz.
BLAISDELL, Mrs. B., Santa Cruz.
BLISS, Mrs. F. W., Santa Cruz.
BLIVER, Mrs. C. F., Santa Cruz.
BOWMAN, Mrs. GUS, Santa Cruz.
BOWMAN, Mrs. L., 45 Union.
BROWN, Mrs. W. F., 135 Clinton.
BUTTERWORTH, Mrs. T. A. Santa Cruz.
BYRNE, Mrs. C. B., Santa Cruz.
BYRNE, Miss CLARA, Santa Cruz.
BYRNE, Mrs. GEORGE, Santa Cruz.
BYRNE, Mrs. WALTER, Santa Cruz.
CARDIFF, Mrs. R. L., Santa Cruz.
CARTER, Miss GERTRUDE, S'ta Cruz.
CHITTENDEN, Mrs. MARION, S. Cruz.
CONGDON, Mrs. W. R., Santa Cruz.
COOPER, Mrs. H. C., 201 Cayuga.
COPE, Mrs. J., Santa Cruz.
CRAIN, Miss DELLA, Santa Cruz.
CRISTAL, Mrs. J. F., Santa Cruz.
CULVERWELL, Miss ALICE, Sa. Cruz.
DALTON, Mrs. W., Santa Cruz.
DAUBENBIS, Mrs. E., Santa Cruz.
DAVIS, Mrs. FRANK, Santa Cruz.
DAVIES, Mrs. MARY, Santa Cruz.
DECRAY, Mrs. T. A., Santa Cruz.
DEVELIN, Mrs. E. J., Santa Cruz.
DOWNEY, Mrs., Santa Cruz.
DRENNAN, Mrs. L., 45 Church.
DRULLARD, Mrs. F. W., Santa Cruz.
ELSOM, Mrs. W. M., Santa Cruz.
FARNHAM, Miss A., 58 Berkeley Way.
FARRINGTON, Mrs. P. F., Santa Cruz.
FINKLEDEY, Miss S., Santa Cruz.
FITCH, Mrs. E., Santa Cruz.
FORSYTH, Mrs. W. F., Santa Cruz.
FRAPWELL, Mrs. H., 65 Ocean View Av
GREGORY, Mrs. H. P., 45 Union.
HANLY, Miss MARY J., Hihn. Bldg.
HARRON, Mrs. E. J., Santa Cruz.
HEATH, Mrs. A. M., Santa Cruz.
HEIN, Mrs. RALPH, Santa Cruz.
HILEY, Mrs. A. R. I., P. O. Box 298.
HINDS, Mrs. A. J., Santa Cruz.
HIHN, Mrs. AUGUST, Santa Cruz.
HIHN, Mrs. F. O., Santa Cruz.
HOFFMAN, Mrs. NELLE, Santa Cruz.
HOLLENBECK, Miss M., Boulder Creek.
HOPKINS, Mrs. M. C., Santa Cruz.
HOUGHTON, Mrs. A. D., Santa Cruz.
IRISH, Mrs. H. E., Santa Cruz.
JEWETT, Mrs. E. F., Santa Cruz.
JOHNSTON, Mrs. D. W., Santa Cruz.
KECK, Mrs. W. H., Santa Cruz.
KRATZENSTEIN, Mrs. C. C., Santa Cruz.
LINSCOTT, Mrs. J. W., Santa Cruz.
LITTLEFIELD, Mrs. W. A., Santa Cruz.
LOZIER, Mrs. A. S., Santa Cruz.
MAKINNEY, Mrs. H. E., Santa Cruz.
MAKINNEY, Miss PEARL, Santa Cruz.
MARQUIS, Mrs. JOHN, Santa Cruz.
MARSH, Miss GERTRUDE, Santa Cruz.
MARTIN, Dr. L. S., Santa Cruz.
McCRACKEN, Mrs. J., Santa Cruz.
McISAAC, Mrs. S., Santa Cruz.
McPHERSON, Mrs. DUNCAN, S'ta Cruz.
MEEDER, Miss, Santa Cruz.
MERRILL, Mrs. S. H., Santa Cruz.
MILES, Miss LOU, Santa Cruz.
MILLER, Mrs. H. H., Santa Cruz.
MILLER, Mrs. RALPH, Santa Cruz.
MILLER, Mrs. W., Santa Cruz.
MILLER, Mrs. W. B., Santa Cruz.
MONTELL, Mrs. G. A., Santa Cruz.
MOORE, Mrs. JENNIE, Santa Cruz.
MOORE, Mrs. W. S., Santa Cruz.
NEARY, Miss MARY, Santa Cruz.
NEWELL, Miss CARRIE R., Santa Cruz.
NEWLOVE, Mrs., Santa Cruz.
OSBORN, Mrs. HUGH, Santa Cruz.
PALMER, Mrs. L. A., Santa Cruz.
PARKER, Miss J. P., Santa Cruz.
PARKER, Miss L. E., Santa Cruz.
PARKER, Mrs. W. W., Santa Cruz.
PARSONS, Mrs. W. B., Santa Cruz.
PHILBROOK, Mrs. E. B., 90 Cal. St.
PHILLIPS, Mrs. PERCY, Santa Cruz.
PIPER, Mrs. H. E., 401 Ocean.
RENNIE, Mrs. ALLEN, Santa Cruz.
ROBESON, Mrs. J. B., Santa Cruz.
ROOT, Mrs. GEO., Santa Cruz.
SCOTT, Mrs. JOHN S., Santa Cruz.
SCOTT, Miss N. M., Santa Cruz.
SINCLAIR, Mrs. B. M., Santa Cruz.
SMITH, Mrs. L. F., Santa Cruz.
SNYDER, Mrs. A. C., Santa Cruz.
STAFFLER, Mrs. GEO., Santa Cruz.
STAPLES, Mrs. W. P., Santa Cruz.
STEWART, Miss L. V., Santa Cruz.
STIKEMAN, Mrs. A. N., Santa Cruz.
STRAUSS, Mrs. S. J., Santa Cruz.
SWANTON, Mrs. F. W., Santa Cruz.
SWINFORD, Mrs. W. C., 15 Yreka.
TANNER, Mrs. MINNIE, Santa Cruz.
TORCHIANA, Mrs. E. VAN C., S. Cruz.
TOWNE, Mrs. CHARLES, Santa Cruz.
TOWNE, Mrs. H. B., Santa Cruz.
TWIST, Mrs. J. P., Santa Cruz.
WAITE, Mrs. G. M., Santa Cruz.
WALSH, Mrs. J. M., Santa Cruz.
WANZER, Mrs. J. O., Santa Cruz.
WARE, Mrs. W., Santa Cruz.
WATERMAN, Miss MINERVA, Santa Cruz.
WESENDORF, Mrs. L. H., Santa Cruz.
WHITEHURST, Miss MOLLIE, Santa Cruz.
WHITNEY, Mrs. E. O., Santa Cruz.
WHITTLE, Mrs. LOUIS, Santa Cruz.
WILLEY, Mrs. HENRY, Santa Cruz.
WILLIAMS, Mrs. F. G., 37 Lincoln.
WILLIAMSON, Mrs. J., 18 Center.
WILLIAMSON, Mrs. W. H., Santa Cruz.
WOOD, Mrs. J. F., Santa Cruz.

PACIFIC GROVE TREBLE CLEF CLUB.

Organized April, 1906. Federated May, 1909. Meets Tuesday afternoon, , Pacific Grove. Monterey

OFFICERS.

Miss MABEL BERWICK, Monterey..... **President**
Mrs. STELLA PETERSON, Pacific Grove..... First Vice-President
Miss M. BERGSCHICKER, Pacific Grove..... **Treasurer**
Mrs. M. WILSON, Pacific Grove..... Librarian.
Miss RENA J. WILLEY, Pacific Grove..... **Secretary**

MEMBERS.

ANTHONY, Mrs. J. C., New Monterey.
BERGSCHICKER, Miss M., Monterey.
BERWICK, Miss MABEL, Pacific Grove.
BEVERTON, Mrs., Pacific Grove.
BRISBRIN, Mrs. EDITH, Pacific Grove.
BROWN, Mrs. EDITH B., Monterey.
COCHRANE, Miss ROSE, Pacific Grove.
GUERNSEY, Mrs. M., Pacific Grove.
GIBBONS, Miss BIRDIE, Pacific Grove.
GILMAN, Miss MARY, Pacific Grove.
JAMISON, Mrs., Pacific Grove.
KENNY, Miss ELEANOR, Monterey.
KOCH, Miss ESTELLE, Pacific Grove.
LANE, Miss ROSE, New Monterey.
LOFLAND, Miss LENA, Pacific Grove.
MOORE, Miss CAROL, Pacific Grove.
PETERSON, Mrs. STELLA, Pac. Grove.
PAUL, Mrs. FLORENCE, Pacific Grove.
PAUL, Mrs. J. K., Pacific Grove.
PETERS, Mrs. W. J., Pacific Grove
RICH, Miss LULU, Pacific Grove.
WATERS, Mrs. WM., Jr., New Monterey.
WILSON, Mrs. M., Pacific Grove.
WILLEY, Miss RENA J., Pacific Grove.

MONTEREY CIVIC CLUB.

San Francisco District, organized March 22, 1906. Federated Oct. 4, 1907. Meets at Monterey 2d and 4th Fridays atChamber of Commerce. Election in April.

OFFICERS.

Mrs. J. E. Freeman, 508 Franklin St..... President
Mrs. E. T. ERB, 314 Monroe St. ..... First Vice-President
Mrs. B. F. WRIGHT, 1109 Sixth St., Oak Grove ..... Second Vice-President
Mrs. CHARLES BARBER, New Monterey, ... Third Vice-President
Mrs. W. C. WILDE, 918 Hellam St.,..... Secretary
Mrs. F. S. KILPATRICK, 338 Pacific St., ... Financial Secretary
Mrs. F. M. HILBY, Sr., 124 Hartnell St., ... Treasurer

MEMBERS

ANDERSON, Mrs., Doud Tract.
BARKER, Mrs. E. K., 425 Van Buren.
BERWICK, Miss A., 414 Watson .
BERGSCHICKER, Mrs. WM., Cor. Van Buren and Jefferson.
BERGSCHICKER, Miss M., Cor. Van Buren and Jefferson.
BICKFORD, Mrs. H. D., 321 Van Buren.
BICKFORD, Mrs., New Monterey.
BENNISON, Mrs. E. H., 238 Alvarado.
CASPER, Mrs. CHAS. D., 248 Tyler.
CLARK, Mrs. GEORGE, 332 Pacific.
DAVIES, Mrs., Dr. W. H., —— Watson.
DOBINS, Mrs., New Monterey.
DOUD, Mrs. EDWARD, Doud Tract.
DOUD, Mrs. THOMAS, Doud Tract.
FEW, Mrs. CHAS., Van Buren & Jeff'son.
FLEMING, Mrs. J., Van Buren.
FARREL, Mrs. L., Larkin & Jefferson.
FINCH, Mrs. J. W., Monroe & Franklin.
FRENCH, Mrs. CHARLES, Larkin.
FUTTERER, Mrs. HUGO, New Monterey.
GRANT, Mrs. IDA, New Monterey.
HART, Mrs. CHARLES, Monterey.
INGLES, Mrs. CLYDE, 424 Larkin.
JACKS, Mrs. MARGARET A., Van Buren.
KINGSLEY, Miss FLORA, New Monterey.
KUHN, Mrs. J. C., Alvarado.
LILLIE, Mrs. W. A., 909 Franklin.
MARTIN, Mrs. JAMES, Watson.
MacCHESNEY, Mrs. M., Hellam.
McGOWAN, Dr., 303 Pacific.
McWAY, Mrs., Oak Grove, Cal.
MASON, Mrs. A. J., 222 Monroe.
MADDOCK, Mrs. R. H., New Monterey.
McMENNAMIN, Mrs. B. V., 421 Monroe.
NORTON, Mrs. CHARLES, 213 Ocean Av.
OTIS, Mrs. NEY, 511 Watson.
PARKER, Mrs. WILLIAM, 716 Pacific.
PARTINTON, Mrs. New Monterey.
PORTER, Mrs. H. McI., Alvarado.
ROBERTS, Mrs. EDWARD, Pearl.
RUDOLPH, Mrs. L., New Monterey.
SALTERBACH, Mrs. C. W., Clay.
SANDHOLT, Mrs. WILLIAM, Van Buren.
TAUFNER, Mrs. JOHN, 819 Franklin.
THOMAS, Miss ELLA, Alvarado.
UNDERWOOD, Mrs. EDITH, Alvarado.
WHITE, Mrs. CHAS., 1101 6th.
YARRINGTON, Mrs. H., Federal Hotel.
ZIMMERMAN, Mrs. F., 109 Van Buren.

FRIDAY SHAKESPEARE CLUB (Santa Cruz).

Organized October 2, 1903. Federated January 6, 1909. Meets alternate Fridays at Library, Santa Cruz, Cal.

OFFICERS.

Mrs. W. L. MIDDOUR, 109 Riverside Av..... President
Miss KATE DAVIES, 72 Garfield St..... Vice-President
Mrs. B. R. MARCHAND, 88 Ocean View Av. ..... Secretary
Mrs. C. H. CORNELL, Berkeley Way... ..... Treasurer
Miss MAYBEL MARTIN, 330 King St..... Press Agent

MEMBERS

BYRNE, Mrs. GEO., 328 King.
FERRIS, Mrs., Peyton St.
CLAYTON, Mrs., Center St.
ORR, Mrs. W. B., Center St.
CARTER, Miss GERTRUDE, St. George
CULVERWELL, Miss A., 160 Mission.
HARDING, Mrs., Riverside Av.
STEWART, Miss, Riverside Av.
PERRY, Mrs. CHAS., 14 Davis.
MILLER, Mrs. HARVEY, 65 Church.
MILLER, Mrs. W. B., 312 King.
WAGNER, Mrs. H., 44 Riverside Av.

WOMAN'S IMP. CLUB (Pacific Grove).

San Francisco District. Organized February 2, 1903. Federated January 8, 1906. Incorporated October 14, 1907. Meets second and fourth Mondays of each month at Pacific Grove, Monterey County, Cal.

OFFICERS.

Mrs. LEE DANGERFIELD, Pacific Grove ..... President
Mrs. B. L. HOLLENBECK, Pacific Grove.....First Vice-President
Mrs. ADDIE PELL, Pacific Grove .....Second Vice-President
Mrs. CLARA OYER, Pacific Grove..... Corresponding Secretary
Mrs. HELEN MILES, Pacific Grove ..... Financial Secretary
Mrs. FRANK BUCK, Pacific Grove..... Treasurer
Mrs. E. B. RICH, Pacific Grove..... Director
Mrs. A. F. BULLANE, Pacific Grove ..... Director
Mrs. H. B. CHASE, Pacific Grove..... Director
Mrs. J. P. PRYOR, Pacific Grove ..... Director
Mrs. C. SIDDALL, Pacific Grove ..... Director
Mrs. BLANCHE E. ROCKWOOD, Pacific Grove ..... Director

MEMBERS.

ABBOTT, Mrs. A. J., Pacific Grove.
ADAM, Mrs. WILLIAM, Pacific Grove.
ALEN, Mrs. W. E., Suisun.
ALEXANDER, Mrs.C. B., 4 W. 58th N. Y.
ANDERSON, Mrs. E. L., Pacific Grove.
BAKEWELL, Mrs. J., Oakland, Cal.
BANTA, Mrs. A., Pacific Grove.
BEACH, Mrs. E. S., Pacific Grove.
BERWICK, Miss A. M., Monterey, Cal.
BILLINGS, Mrs. HATTIE, Pacific Grove.
BRAME, Mrs. R. A., Pacific Grove.
BROWN, Mrs. C. F., Pacific Grove.
BROWN, Mrs. EDITH B., Pac. Grove.
BUCK, Mrs. ELLA M., Pacific Grove.
BULLENE, Mrs. LIDA H., Pacific Grove.
BUNKER, Mrs. L. L., Pacific Grove.
CHANDLER, Mrs. S. L., Vacaville.
CHASE, Mrs. L. A., Pacific Grove.
CLINGMAN, Mrs. EMILY A., Pac.Grove.
COFFIN, Miss KATE, Pacific Grove.
CONEY, Mrs. S. A., Pacific Grove.
COOK, Mrs. ANNIE, Pacific Grove.
COX, Mrs. C. J., Pacific Grove.
CUMMINGS, Mrs. LOLA, Pacific Grove.
CUMMINGS, Mrs. MARTHA, Pac. G.
DAINGERFIELD, Mrs. ETTA, Pac. G.
DALE, Mrs. F. H., Pacific Grove.
DEBMAN, Miss EMMA, Pacific Grove.
DEMING, Mrs. C., Pacific Grove.
DEMING, Miss ELLA, Pacific Grove.
DREW, Miss E., Pacific Grove.
DUNCAN, Miss LAURA, Pacific Grove.
ELLIS, Mrs. ANNIE L., Pacific Grove.
EMERSON, Mrs. L., Pacific Grove.
FEW, Mrs. CHAS., Monterey.
FREEMAN, Mrs. DANIEL, Pacific G.
GALLUP, Mrs. P. C., Pacific Grove.
GARDNER, Mrs. J. M., Pacific Grove.
GIBBONS, Miss B. M., Pacific Grove.
GLENDENNING, Mrs. S. G., Pac Gr
GRIMES, Mrs. M. V., Pacific Grove.
GUERNSEY, Mrs. C. A., Pacific Grove.
HAMILTON, Mrs. S., Pacific Grove.
HAMPTON, Mrs. W. H., Pacific Grove.
HARRIS, Mrs. JEANETTE, Pac. Grove.
HEACOCK, Mrs. ADA G., Pacific Grove.
HEAD, Mrs. SADIE J., Pacific Grove.
HEARST, Mrs. JOSEPHINE, Pac. G.
HEISLEY, Mrs. HATTIE, Pacific Grove.
HESSELL, Miss E. J., Pacific Grove.
HILL, Mrs. CHRISTINE, Pacific Grove.
HOLLENBECK, Mrs. B. L., Pacific Grve
HOWES, Mrs. ADA, Pacific Grove.
HURLBURT, Mrs. MARY B., Pac. Grove
IRWIN, Mrs. JESSIE, Pacific Grove.
IVETT, Mrs. S. A., Pacific Grove.
JAMISON, Mrs. W. T., Pacific Grove.
JEFFREYS, Mrs. E. H., Pacific Grove.
JORGERISEN, Mrs. M. H., Pacific Grove.
JONES, Miss E. S., Pacific Grove.
KAYS, Miss IRENE, Pacific Grove.
KAYS, Miss MATHILDA, Pacific Grove.
KENT, Mrs. HENRY E., Oakland.
KERR, Mrs. JAMES, Pacific Grove.
KOHLER, Mrs. GEO., Fresno.
KYLE, Mrs. C. M., Pacific Grove.
LOEB, Mrs. LIDA, San Jose, Cal.
LLOYD, Miss ETTA B., Pacific Grove.
LONG, Mrs. E. E., Pacific Grove.
LOWE, Miss Sadie E., Pacific Grove.
MALONEY, Mrs. M. D., Pacific Grove.
MASON, Mrs. CARRIE T., Pacific Grove
METZLER, Mrs. L. A., Pacific Grove.
McKEE, Mrs. MARY, Stockton, Cal.
MILES, Mrs. HELEN, Pacific Grove.
MOLONY, Mrs. EDW. H., Pacific Grove.
MOORE, Mrs. MARGARET, Pacific G.
MORELAND, Mrs. G., San Jose, Cal.
MORRISON, Mrs. E. J., Denver.
MOYES, Mrs. A. R., Pacific Grove.
MURRAY, Miss ANITA, Pacific Grove.
MURRAY, Miss JEANETTE, Pac Grove
NAGLE, Mrs. ELIZA G., Pacific Grove.
NELSON, Mrs. M. J., Pacific Grove.
NORTON, Mrs. C. W., Pacific Grove.
O'BRYAN, Mrs. H. J., Pacific Grove.
OGLESBY, Mrs. H., Pacific Grove.
OLMSTEAD, Mrs. R. A., Pacific Grove.
OYER, Mrs. CAROLINE, Pacific Grove.
PARKS, Miss S. A., Pacific Grove.
PARKHURST, Mrs., Fowler, Cal.
PATTERSON, Mrs. S. S., Pacific Grove.
PAUL, Mrs. J. K., Pacific Grove.
PEEBLES, Mrs., Pacific Grove.
PELL, Mrs. ADDIE C., Pacific Grove.
PINKERTON, Mrs. MARY, Pacific Gr.
PORTER, Mrs. H. McI., Monterey.
PREBLE, Miss EGLANTINE, Pac Gr
PRYOR, Mrs. J. P., Pacific Grove.
REID, Mrs. ELIZA A., Pacific Grove.
REYNOLDS, Mrs. H. A., Pacific Grove.
RICH, Mrs. E. B., Pacific Grove.
RICHARDSON, Mrs. MABEL, Pac. G.
ROBLEY, Mrs. F. G., Pacific Grove.
ROCKWOOD, Mrs. BLANCHE E., P. G.
ROSENDALE, Mrs. W., Pacific Grove.
ROSS, Mrs. WILLIAM, Pacific Grove.
RUSSELL, Mrs. S. C., Pacific Grove.
SALYER, Mrs. A., Pacific Grove.
SANFORD, Mrs., Pacific Grove.
SCHOLER, Mrs. THEO., Pacific Grove.
SHEPARD, Mrs. M., "Normandie," S. F.
SIDDALL, Mrs. EDITH, Pacific Grove.
SIMPSON, Mrs. EDWARD, Pacific Grove
SISSON, Mrs. LAURA K., Pacific Grove.
SMITH, Mrs. ALICE, Pacific Grove.
SNITGER, Mrs. F. B., Pacific Grove.
TAYLOR, Mrs. ADA, Pacific Grove.
THOMAS, Miss ELLA, Pacific Grove.
THOMS, Miss, Pacific Grove.
VARIEN, Mrs. W. H., Pacific Grove.
WATERS, Mrs. WM. J., New Monterey
WATSON, Mrs. E. L., San Jose, Cal.
WHEELER, Mrs. J., Pacific Grove.
WILBUR, Mrs. MARY S., Pacific Grove.
WILLEY, Mrs. SUSIE C., Pacific Grove.
WILLIAMSON, Mrs. H. E., Stockton, Cal.
WINSTON, Mrs. ARTHUR, Pac. Grove.
WOODROW, Mrs. EMMA H., San Jose.
WORK, Mrs T. A., Pacific Grove.

WOMAN'S CLUB (Watsonville).

San Francisco District. Organized 1899. Federated 1900. Meets first and third Saturdays from September 1st to May 18th, at 2:30 o'clock, Watsonville, Santa Cruz County, Cal.

OFFICERS.

Mrs. MARY H. SILLIMAN, Watsonville.. .....President
Mrs. MARY E. TUTTLE, Watsonville.....First Vice-President
Mrs. CHARLOTTE GARDNER, Watsonville ..... Corresponding Secretary
Mrs. CLARA CLARK, Watsonville..... . . Recording Secretary
Miss RUTH RADCLIFF, Watsonville..... .....Treasurer

MEMBERS.

BAXTER, Mrs. LEONORA, Watsonville.
BECK, Mrs. ALEDA, Watsonville.
BENTEEN, Mrs. GRACE, Watsonville.
BENTEEN, Mrs. H. A., Watsonville.
BIEBRACK, Mrs. ELIZB., Watsonville.
BIXBY, Mrs. CORA, Watsonville.
BIXBY, Mrs. ELLA, Watsonville.
BREWINGTON, Mrs. CARIE, Watson-
BROWNELL, Miss L., Watsonville.
BUCKHART, Mrs. ELSIE, Watsonville.
BUOB, Mrs. CLARA, Watsonville.
BURKET, Mrs. JULIA, Watsonville.
CALLAGHAN, Mrs. FRANCES, Watsonv.
CLARK, Mrs. CLARA, Watsonville.
CLOW, Miss TEDY, Watsonville.
COPELAND, Mrs. CELESTIA, Watsonv.
COX, Mrs. ALICE, Watsonville.
COX, Miss ALBERTA, Watsonville.
COX, Miss ELLEN, Watsonville.
COX, Miss SARA, Watsonville.
CUTLER, Mrs. L., Watsonville.
DE BACK, Mrs. ETHEL, Watsonville.
DICKERMAN, Mrs. ELIZB., Watsonvil.
DUCOMMEN, Mrs. S., Watsonville.
EATON, Mrs. M. L., Watsonville
FAUL, Mrs. JENNIE, Watsonville.
EDRINGTON, Mrs. MARY, Watsonville.
GARDNER Mrs. C., Watsonville.
GILMORE, Mrs. ALICE, Watsonville.
GREEN, Mrs. MARY R., Watsonville.
HAACK, Mrs. ALICE, Watsonville.
HAWKINS, Mrs. M. A. E., Watsonville.
HAYNES, Mrs. ELMA C., Watsonville.
HOLOHAN, Mrs. GENEVIEVE, Watsonv.
HUDSON, Miss MABEL, Watsonville.
JACKSON, Miss ALICE, Watsonville.
JEFSEN, Mrs. LAURA, Watsonville.
JOHNSON, Mrs. F. S., Watsonville.
JUDD, Mrs. CAROLINE, Watsonville.
JUDD, Mrs. JESSIE, Watsonville.
KROUGH, Mrs. NORA, Watsonville.
LEE, Mrs. MARCELLA, Watsonville.
LITCHFIELD, Mrs. E. S., Watsonville.
LUTHER, Mrs. EVA, Watsonville.
MAHER, Mrs. M. E., Watsonville.
MALMGREN, Mrs. S., Watsonville.
MARTINELLI, Miss A., Watsonville.
MENASCO, Mrs. M. E., Watsonville.
McADAM, Miss IDA, Watsonville.
MOREY, Mrs. WINNIE, Watsonville.
MURPHY, Miss ELLA, Watsonville.
NEAL, Mrs. SALLIE M., Watsonville.
OVERHULSER, Mrs. C. V., Watsonville.
PALMTAG, Mrs. NELLIE, Watsonville.
PARDEE, Mrs. MINNIE M., Watson-
PIRATSKY, Mrs. MARY, Watsonville.
POPE, Dr. EMMA, Watsonville.
PORTER, Mrs. ELVA, Watsonville.
PORTER, Mrs. MARY E., Watsonville.
RADCLIFF, Miss RUTH, Watsonville.
REDMAN, Miss VINA, Watsonville.
RODGERS, Mrs. ANNA, Watsonville.
RODGERS, Mrs. HELEN S., Watson-
RODGERS, Mrs. J., Watsonville.
RODGERS, Mrs. V. C., Watsonville.
ROWE, Mrs. IDA, Watsonville.
SANS, Mrs. E., Watsonville.
SEELEY, Mrs. BERTHA, Watsonville.
SILLIMAN, Mrs. M. A., Watsonville.
SMITH, Miss EDMONIA, Watsonville.
STEINHAUSER, Mrs. JEAN, Watsonv.
STOESSER, Miss JULIA, Watsonville.
STOESSER, Mrs. K., Watsonville.
TRAFTON, Mrs. A., Watsonville.
TUTTLE, Mrs. LILLIE, Watsonville.
TUTTLE, Mrs. MARY E., Watsonville.
TUTTLE, Mrs. MARY I., Watsonville.
WAITE, Miss L. S., Watsonville.
WHITE, Mrs. A. E. A., Watsonville.
WILEY, Miss E., Watsonville.
WILLIAMSON, Mrs. L., Watsonville.
WILLOUGHBY, Mrs. M., Watsonville.
WILLOUGHBY, Mrs. M. E., Watsonvle.
WILLOUGHBY, Miss S., Watsonville.
WINGERT, Miss CHARLOTTE, Watsonv.
WYCKOFF, Mrs. A., Watsonville.
ZIMMERMAN, Mrs. E., Watsonville.

ASSOCIATE MEMBERS.

ALEXANDER, Mrs. ROSE, Watsonville.
ATTRIDGE, Mrs. MARY, Watsonville.
BAY, Mrs. MAUD, Watsonville.
BOCKIUS, Miss C., Watsonville.
CLOW, Miss LIBBIE, Watsonville.
EASTERDAY, Mrs. K. H., Watsonville.
HUDSON, Mrs. LUELLA, Watsonville.
LANGLEY, Mrs. ANNIE, Watsonville.
MURPHY, Miss ANNA, Watsonville.
PORTER, Mrs. F., Watsonville.
RICHARDSON, Miss F., Watsonville.
SHEEHY, Mrs. HATTIE, Watsonville.
WILSON, Mrs. ALICE, Watsonville.

HONORARY MEMBER.

WILSON, Miss EMILY S., Watsonville.

MANZANITA CLUB (San Jose).

San Francisco District. Organized January, 1895. Federated April, 1905. Meets fortnightly at homes of members, San Jose, Santa Clara County, Cal.

OFFICERS.

Mrs. LUIS ARQUES, 406 S. Second..... . . . .President
Mrs. F. J. LOEL, Saratoga..... . . . .Vice-President
Miss C. J. ELTON, 413 S. Tenth.....Corresponding Secretary
Mrs. D. A. BEATTIE, 399 S. 2d. ....Treasurer

MEMBERS.

ANGIER, Mrs. F. W., 600 S. 5th.
BEATTIE, Mrs. D. A., 399 S. Second.
BRINKER, Mrs. L. M., 246 S. Whitney.
BUCK, Miss EMMA, San Jose.
BUELL, Mrs. S. A., 331 S. Third.
DARBY, Mrs. A. C., 121 S. Tenth.
GLENDENNING, Mrs. J., Santa Clara.
HAAS, Mrs. D. L., 411 S. Second.
HERRINGTON, Mrs. C. H., 336 N. 6th.
HUNTER, Mrs. A. M., 128 N. Twelfth.
JANES, Mrs. C. W., 259 S. 11th.
JOHNSTON, Mrs. W. A., 80 N. 8th.
KENT, Mrs. O. A., 146 Monroe.
KIRTLAND, Mrs. J. H., 153 S. Priest.
LOEL, Mrs. F. J., Saratoga.
LUMBARD, Mrs. G. B., 496 S. 2d.
LUTHER, Mrs. M., 476 S. Second.
PHELPS, Mrs. MILO, 490 S. Fifth.
SQUIRES, Mrs. S. B., 599 S. Tenth.
STEWART, Mrs. H. M., Race & Alameda.
THOMPSON, Mrs. J. F., 102 S. Eleventh.
WELLS, Mrs. GEO. S., 787 S. Third.
WILLEY, Mrs. STANLEY, 483 N. 5th.
WILLIAMS, Mrs. EDW., 609 S. 3rd.
WRIGHT, Mrs. ISABEL, 68 S. 6th.

HONORARY MEMBERS

BELL, Mrs. C. C., Saratoga.
BIDDLE, Mrs. NOBLE T., E. San Jose.
FRENCH, Mrs. H., San Jose.
PALMER, Mrs. D., San Francisco.
RODGERS, Mrs. L. G., San Jose.

SALINAS CIVIC CLUB.

San Francisco District. Meets at Salinas, Monterey County, second Fridays at 2:30 p. m. at N. S. G. W. Hall. Election in January.

OFFICERS.

Mrs. J. B. BENNETT, 27 Maple Av..... President
Mrs. J. B. PORTER, 460 California St..... First Vice-President
Mrs. C. J. WHISMAN, 247 Church St..... Second Vice-President
Mrs. L. E. KILKENNY, 317 Capitol St..... Third Vice-President
Miss NATHALIE CLARK, 18 W. San Luis St.....Fourth Vice-President
Mrs. H. B. BURNS, South Main St..... Fifth Vice-President
Miss MABEL COULTER, 18 E. San Luis St. .....Cor. and Rec. Secretary
Miss BEATRICE PORTER, 406 Soledad St. .....Financial Secretary
Mrs. JOHN PARKER, 448 Pajaro St..... Treasurer

MEMBERS.

ABBOTT, Mrs. F. A., Salinas.
ALEXANDER, Mrs. J. K., Salinas.
ANDERSON, Mrs. J. A., Salinas.
ANDERSON, Mrs. J. N., Salinas.
ANDRESEN, Mrs. J. H., Salinas.
ARCHER, Mrs. JOHN, Salinas.
AUSTIN, Miss ANNIE, Salinas.
BARDIN, Mrs. O. P., Salinas.
BELL, Mrs. HARRY G., Salinas.
BENJAMIN, Miss EMILY, Salinas.
BENNETT, Mrs. J. B., Salinas.
BLACK, Miss AMELIA, Salinas.
BLACK, Mrs. S. M., Salinas.
BLACKIE, Mrs. F., Jr., Salinas.
BORADORI, Mrs. M. J., Salinas.
BURNS, Mrs. H. B., Salinas.
CAHOOM, Mrs. C. S., Salinas.
CARPENTER, Mrs. A. M., Salinas.
CHANEY, Mrs. J. M., Salinas.
CHRISTENSEN, Mrs. N. G., Salinas.
CLARK, Mrs. NATHAN, Salinas.
CLARK, Miss NATHALIE, Salinas.
CONKLIN, Mrs. LAURA, Salinas.
COULTER, Miss MABEL, Salinas.
CRABTREE, Dr. H. T., Salinas.
DAVIES, Mrs. DONALD, Salinas.
DEXTER, Mrs. CLARA I., Salinas.
DEXTER, Mrs. MABEL, Salinas.
FAULKNER, Mrs. G. T., Salinas.
FELIZ, Mrs. FRED, Salinas.
GARRIGUS, Mrs. JENNIE K., Salinas.
GRIFFIN, Mrs. E. W., Salinas.
GROTHEER, Mrs. H. C., Salinas.
GUIDERY, Mrs. HARRIET M., Salinas.
HARE, Mrs. LOU G., Salinas.
HARRIS, Mrs. E. T., Salinas.
HEBBRON, Mrs. J. J., Salinas.
HEBERT, Mrs. C. Z., Salinas.
HILL, Mrs. W. J., Salinas.
HITCHCOCK, Mrs. F. N., Salinas.
HITCHCOCK, Mrs. H. H., Salinas.
HUGHES, Mrs. JESSIE, Salinas.
IVERSON, Mrs. JESSE B., Salinas.
KEEFE, Mrs. M. R., Salinas.
KILKENNY, Mrs. L. E., Salinas.
KROUGH, Mrs. P. P., Salinas.
LACEY, Mrs. GEORGE, Salinas.
LARKIN, Mrs. WILBUR, Salinas.
LOGAN, Mrs. R. D., Salinas.
LOOMIS, Mrs. GRACE, Salinas.
MABEL, Mrs. AGNES, Salinas.
MacLEAN, Mrs. D. G., Salinas.
MacLEAN, Miss KATHARINE, Salinas.
MACQUOID, Mrs. J. A., Salinas.
MADEIRA, Mrs. D. A., Salinas.
METCALF, Mrs. T. W., Salinas.
McCOLLUM, Mrs. A. J., Salinas.
McLEAN, Mrs. ALLEN, Salinas.
MURPHY, Mrs. H. C., Salinas.
NIDEVER, Mrs. MARY A., Salinas.
NORRIS, Mrs. W. E., Salinas.
OUTHIER, Mrs. C. B., Salinas.
PARKER, Mrs. JOHN, Salinas.
PARSONS, Mrs. WORTHINGTON, Salinas
PIERSON, Mrs. MERIAM, Salinas.
PORTER, Miss BEATRICE, Salinas.
PORTER, Mrs. J. B., Salinas.
PORTER, Mrs. R. L., Salinas.
QUILTY, Mrs. W. H., Salinas.
SARLES, Mrs. WM., Salinas.
SOBERANES, Mrs. B. A., Salinas.
SIEGHOLD, Mrs. C., Salinas.
SMITH, Mrs. W. J., Salinas.
STAFFORD, Mrs. MARGARET, Salinas.
STRIENING, Mrs. CARRIE, Salinas.
STRUVE, Mrs. J. P., Salinas.
TAYLOR, Mrs. JAMES, Salinas.
THORUP, Mrs. CHRIS., Salinas.
WHEELER, Mrs. RICHMOND, Salinas.
WHISMAN, Mrs. C. J., Salinas.
WINHAM, Mrs. FRANK, Salinas.
ZABALA, Miss ANNA, Salinas.

THE WANDERER'S CLUB (Salinas).

San Francisco District. Organized Aug. 2, 1905. Federated Aug. 15, 1906. Meets first, third and fourth Wednesdays of each month at Salinas, Monterey

OFFICERS.

Mrs. A. C. WHEELER, 160 Howard St..... President
Mrs. EMMA J. RUST, Salinas..... Vice-President
Miss MABEL COULTER, San Luis St..... Secretary
Miss BEATRICE PORTER, Soledad St..... Treasurer

HONORARY MEMBERS

BLACK, Miss AMELIA, Palo Alto, Cal.
PETERSON, Miss LAURA, Palo Alto, Cal.

MEMBERS

ABBOTT, Mrs. H. E., Salinas.
ANDRESEN, Mrs. ANNA GEIL, Salinas.
ARMSTRONG, Miss NELLIE, Salinas.
ARMSTRONG, Mrs. SUSAN I., Salinas.
AUSTIN, Mrs. HENRIETTA T., Salinas.
BARDIN, Miss HAZEL, Salinas.
BENNETT, Mrs. SADIE, Salinas.
BYXBEE, Miss BLANCHE, Salinas.
CAMPBELL, Mrs. STELLA F., Salinas.
COULTER, Miss MABEL, Salinas.
CRABTREE, Dr. H. T., Salinas.
ECKHART, Miss CLARA, Salinas.
FAULKNER, Mrs. G. F., Salinas.
GARRIGUS, Mrs. JENNIE, Salinas.
GRAVES, Mrs. CLARA, Salinas.
GRAVES, Mrs. FLORA F., Salinas.
HARRIS, Mrs. E. T., Salinas.
HAWKINS, Miss EMMA, Salinas.
HEALY, Miss CLARA, Salinas.
KILKENNY, Mrs. MYRTLE G., Salinas.
LACEY, Mrs. MAY E., Salinas.
LEWIS, Miss ITYLENE, Salinas.
PALMER, Mrs. ELIZABETH, Salinas.
PARKER, Mrs. AMANDA, Salinas.
PORTER, Mrs. ARINA L., Salinas.
PORTER, Miss BEATRICE M., Salinas.
RUST, Mrs. EMMA J., Salinas.
STEINBECK, Mrs. OLIVE, Salinas.
ST. JOHN, Mrs. M. W., Salinas.
STREINING, Mrs. CAROLINE, Salinas.
TYLER, Mrs. MARY D., Salinas.
WALKER, Mrs. ASHLEY, Salinas.
WARNOCK, Mrs. MABEL, Salinas.
WHEELER, Mrs. ALICE C., Salinas.
WHISMAN, Mrs. CLARA, Salinas.
ZABALA, Miss ANNA, Salinas.

GLEN ELLEN CLUB (Glen Ellen).

San Francisco District. Organized November 9, 1904. Federated January, 1905. Meets second and fourth Saturdays in May Flower Hall, Glen Ellen.

OFFICERS AND MEMBERS.

Mrs. G. O. COBB, Glen Ellen..... President
Mrs. D. H. PAYNE, Glen Ellen..... Vice-President
Mrs. C. C. WEISE, Glen Ellen..... Recording Secretary
Mrs. CHRISTIAN HIGGINS, Glen Ellen.....Corresponding Secretary
Mrs. W. L. CAIGE, Glen Ellen..... Treasurer

ALLEN, Mrs. J. R., Glen Ellen.
GUMMER, Mrs. J., McCloud, Shasta Co.
HIGGINS, Mrs. CHRISTIAN, Glen Ellen.
HILL, Mrs ROBT. POTTER, Glen Ellen.
LEVY, Mrs. M., Glen Ellen.
McINTYRE, Mrs. A. D., 10 Bartlett, S.F.
MONAHAN, Mrs. P., Glen Ellen.
O,DONNELL, Mrs. C. C., Glen Ellen.
PING, Mrs. Glen Ellen.
POPPE, Mrs. C. J., Glen Ellen.
QUEIN, Miss DORA, Glen Ellen.
SOBBE, Mrs. W., Glen Ellen.
WEISE, Mrs. H., Glen Ellen.
WICKHAM, Mrs., Glen Ellen.

WEDNESDAY CLUB OF EUREKA.

San Francisco District. Organized April 9, 1902. Federated October, 1903. Meets Wednesdays, every two weeks, at homes of members.

OFFICERS AND MEMBERS.

Mrs. IRONA HUNT, 307 W. Wabash..... President
Mrs. MAGGIE JONES, 234 Clark.....Vice-President
Mrs. SADIE HATCH, 1535 3d.....Secretary
Mrs. MARY McGEORGE, 1037 B St..... Treasurer
Mrs. MILLIE WATSON, 1504 6th..... Critic

ALLARD, Mrs. JOANNA, 900 E St.
BARNUM, Mrs. LENORA, Fifth and A,
BURNELL, Mrs. ELVIE, 12th & L Sts.
DAHLE, Mrs. ELLA, 1305 William.
DAVIES, Mrs. MINNIE, 2500 A St.
DUGGAN, Miss MARY, 135 W. Wabash.
FELT, Mrs. INA, Cedar St.
FORSEY, Mrs. GERTRUDE, 1436 7th.
FOUTS, Mrs. MOLLIE C., J St.
HOLMES, Mrs. LIZZIE V., 833 C. St.
KELLER, Mrs. GLADYS, 1606 D St.
KELLOGG, Mrs. DE ETTA, 1005 J St.
KILDALE, Mrs. LAURA, 1402 D St.
LORD, Mrs. ABBIE, 1222 5th.
LORD, Mrs. ROSINA, 2405 A St.
MADSEN, Mrs. EVA, 1604 C St.
MELENDY, Mrs. NELLIE, 631 17th.
SHIELDS, Mrs. CLARA, Eureka.
TOMLINSON, Miss ELISE, 536 B St.
FRASER, Mrs. MARY, 1452 A St.
WATSON, Mrs. MILLIE. 1504 Sixth.
WOODCOCK, Mrs. NETTIE, 1461 C St.

EUREKA MONDAY CLUB.

San Francisco District. Organized February 22, 1901. Meets alternate Mondays at homes of members. Eureka, Humboldt county, Cal.

OFFICERS AND MEMBERS.

Mrs. J. MILLAY, 1505 J St..... President
Mrs. A. W. HILL, 1121 B St..... Vice-President
Mrs. S. F. PINE, Eureka..... Secretary
Mrs. T. W. HINE, 1030 J St..... Assistant Secretary
Mrs. W. R. McMILLAN, Samoa, Cal..... Treasurer
Mrs. G. D. MURRAY, 6th & K..... Critic

ALBEE, Mrs. GEO., Tulare, Cal.
BARKER, Mrs. A. C., Oakland, Cal.
BELL, Mrs. JOSIAH, 707 J St.
BELL, Miss ESTADELLA, 707 J St.
BERR, Mrs. A. W., American Falls, Ida.
CARR, Miss MARY A., 704 E St.
CARSON, Mrs. J. M., 202 M St.
CHARTERS, Mrs. H. F., 1242 Williams.
CONDE, Mrs. E. E., Eureka.
CONNICK, Mrs. J. S., 1232 6th.
CUTLER, Mrs. F. A., San Francisco.
DICKSON, Mrs. W. F., Lolita.
EASLEY, Mrs. E. S., Oakland, Cal.
FAY, Miss NELLIE, Sacramento, Cal.
FENWICK, Mrs. G. W., Samoa, Cal.
HAMILTON, Mrs. H. W., 1112 J St.
HARRIS, Mrs. WARREN, Eureka.
HINE, Mrs. H. P., 1030 J St.
HOWARD, Mrs. CARRIE, 304 Trinity.
JANSEN, Mrs. J. E., 6th and J Sts.
LOTHROP, Mrs. L. R., San Bernardino.
McCLELLAN, Mrs. H. W., 1940 E. St.
McLAREN, Mrs. J. L. (H.), Oakland.
McMILLAN, Mrs. S. W., Sr., Eureka.
MONROE, Mrs. A. J., 1915 C St.
MURRAY, Mrs. GEORGE, Eureka.
PORTER, Miss EDITH, 1710 C St.
PORTER, Mrs. BENJ. F., 2236 E St.
PORTER, Mrs. ROBERT, 1710 E St.
POWELL, Mrs. W. E., 1505 G St.
PRATT, Mrs. W., E St.
SELVAGE, Mrs. THOS. H., 14th & H St.
STERN, Mrs. C. F. Eureka.
STERN, Mrs. W. E., 1623 H St.
SOULE, Mrs. C. P., 740 E St.
STAFFORD, Mrs. C. G., Piedmont.
WALTERS, Mrs. E. A., 1402 E St.
ZANE, Mrs. MARIE, 1326 7th St.

MONDAY CLUB (Fortuna).

Northern District. Organized November 1, .1906. **Federated May, 1908. Meets every Monday at homes of members, Fortuna, Humboldt County.**

OFFICERS AND MEMBERS.

FULLER, MARY, Rohnerville.....**Vice-President**
HANSEN, BERTIE, Fortuna .....**President**
WILLIAMS, JOSEPHINE, Fortuna .....**Secretary**
BOWMAN, ETHEL, Fortuna .....**Treasurer**

BOTT, Mrs. EFFIE, Fortuna.
BOWMAN, Mrs. ETHEL, Fortuna.
BOWMAN, Mrs. NETTIE, Eureka.
BRIGGS, Mrs. CLARA, Fortuna.
CAMPTON, Mrs. ELSA, Rohnerville.
COOPER, Mrs. CLARA, Alton.
DINSMORE, Mrs. H., Alton.
EAST, Mrs. LIZZIE, Alton.
ELLIOTT, Miss DOROTHE, Loleta.
FORSTER, Mrs. GLADYS, Fortuna.
GOE, Mrs. CLARA, Fortuna.
HANSEN, Mrs. M. P., Alton.
INSKIP, Miss AUGUSTA, Fortuna.
JACKSON, Mrs. ELIZABETH, Fortuna.
LAMB, Mrs. MARY, Rohnerville.
LANE, Mrs. MARTELLA, Fortuna.
LUTHER, Mrs. FRANK, Alton.
LYONS, Mrs., Fortuna.
McDONALD, LOUISE, Rohnerville.
MUDGETT, Mrs. EDNA, Fortuna.
SEFFENS, Mrs. MARGARET, Fortuna.
SENK, Mrs. ALICE, Eureka.
SMITH, Mrs. MAE, Fortuna.
WEBER, Mrs. LOLA, Rohnerville.

PETALUMA WOMAN'S CLUB.

San Francisco District. Organized 1896. Federated 1900; incorporated 1907. Meets third Tuesday at 8:15 p. m. and second and fourth Tuesdays at club rooms at 2 p. m., in City Hall. Election fourth Tuesday in March.

Miss NELLIE L. DENMAN, Petaluma ..... President
Mrs. FRANK H. ATWATER, Petaluma..... Vice-President
Mrs. J. H. MADISON, Petaluma ..... Recording Secretary
Mrs. J. D. ELLIS, Petaluma ..... Corresponding Secretary
Miss CATHERINE DENMAN, Petaluma..... Treasurer
Miss EMMA G. CAVANAGH, Petaluma..... Auditor

ADDITIONAL DIRECTORS.

Mrs. ROBERT HAZLETT, Petaluma.
Mrs. HAROLD CAMPBELL, Petaluma.
Mrs. W. L. SALES, Petaluma.
Mrs. GEORGE IVANCOVICH, Petaluma.
Mrs. J. L. WINANS, Petaluma.

MENDOCINO STUDY CLUB.

San Francisco District. Organized October 30, 1908. Federated February, 1911. Meets at Mendocino, Mendocino County, alternate Fridays at homes of members. Election in April.

OFFICERS.

Mrs. R. C. KENDALL, Mendocino..... President
Mrs. NELLIE C. MURRAY, Mendocino..... Vice-President
Mrs. FLORENCE N. WEBER, Mendocino, Box 30 .....Corresponding Secretary
Mrs. JAMES RICE, Mendocino..... Treasurer

MEMBERS.

COOMBS, Mrs. WM. B., Little River.
BROWN, Miss OLIVE, Mendocino.
FISHER, Mrs. J. M. Mendocino.
KENDALL, Mrs. CARL, Mendocino.
JARVIS, Mrs. HENRY, Mendocino.
MAXWELL, Mrs. PERLEY, Mendocino.
MORGAN, Mrs. CATHERINE, Mendocino.
RICE, Mrs. EVA, Mendocino.
ROSS, Mrs. JNO., Mendocino.
WEBER, Mrs. FRED, Mendocino.
WEST, Mrs. FRANK, Mendocino.
LYONS, Mrs. FRED, San Francisco.
LAMMERS, Mrs. GEO., Mendocino.
REA, Mrs. JNO., Mendocino.
PEIRSOL, Mrs. F. C., Mendocino.

LADIES IMP C (LONE PINE)

Northern District. Meets at Lone Pine, Inyo County 2d Saturdays in Town Hall. Election 2d Saturday in May.

OFFICERS.

Mrs. JOHN C. AUTON, Lone Pine..... President
Mrs. ADELBERT T. HAY, Lone Pine..... Vice-President
Mrs. EDWIN H. EDWARDS, Lone Pine..... Corresponding Secretary
Mrs. ORA C. JOHNSON, Lone Pine ..... Assistant Secretary
Mrs. JOHN H. LUBKEN, Lone Pine ..... Treasurer

MEMBERS.

AUTON, Mrs. JOHN, Lone Pine.
HAY, Mrs. ADELBERT, Lone Pine.
EDWARDS, Mrs. EDWIN H., Lone Pine.
JOHNSON, Mrs. ORA C., Lone Pine.
LUBKEN, Mrs. JOHN H., Lone Pine.
ELDER, Mrs. FRANK P., Lone Pine.
ROBINSON, Mrs. CHAS. W., Lone Pine.
MOORE, Mrs. WALTER, Lone Pine.
OLIVAS, Mrs. FRANK, Lone Pine.
SALARAR, Mrs. ELOISA, Lone Pine.
SPEAR, Mrs. REUBEN C., Lone Pine.
RUIZ, Mrs. YGNACIO, Lone Pine.
DIAZ, Mrs. RAFAEL, Lone Pine.
MILLER, Mrs. WM. K., Lone Pine.
JOHNSON, Mrs. ALBERT H., Lone Pine.
DEARBORN, Mrs. H. L., Lone Pine.
ELDER, Mrs. FRANCES, Lone Pine.
CARRASCO, Miss LENORE, Lone Pine.
CARRASCO, Miss STELLA, Lone Pine.
RUIZ, Miss YSBEL, Lone Pine.
RUIZ, Miss PETRA, Lone Pine.
SMITH, Mrs. CLAUD L., Lone Pine.
SKINNER, Mrs. MAX M., Lone Pine.
SAINZ, Mrs. ALBERT, Lone Pine.
SAINZ, Miss, Lone Pine.
BROWN, Miss, Lone Pine.
BROWN, Mrs. J. E., Lone Pine.
GNAD, Mrs., Lone Pine.
WILLIAMSON, Mrs. M. A., Lone Pine.
KING, Mrs. J., Lone Pine.
MARSH, Mrs. G. F., Lone Pine.
CASTRO, Mrs. ANTONE, Lone Pine.
CASTRO, Miss ANNIE, Lone Pine.
CASTRO, Miss VICTORIA, Lone Pine.
MOORE, Mrs. ROBT. W., Lone Pine.
GUNTER, Mrs. RALPH, Lone Pine.
ROMERO, Mrs. JESUS, Lone Pine.
WILLIAMS, Mrs. A. G., Lone Pine.

VILLAGE CLUB (Ferndale).

San Francisco District, organized Nov. 1, 1906. Federated Jan. 18, 1909. Meets at Ferndale, Humboldt Co., alternate Monday evenings at homes of members. Election in October.

OFFICERS.

Mrs. HATTIE E. ROBERTS (Tel. Main 507), Ferndale .....President
Mrs. A. W. BLACKBURN, Ferndale..... First Vice-President
Miss A. M. DINSMORE, Ferndale ..... Secretary
Miss AGNES E. SMITH, (Tel. Main 398), Ferndale .....Corresponding Secretary
Mrs. E. VARLEY, Ferndale ..... Treasurer
Mrs. C. A. MONROE, Ferndale ..... Press Correspondent

MEMBERS.

ALFORD, Mrs. W. B., Ferndale.
AGGELER, Mrs. S. G., Ferndale.
BAUGH, Mrs. A. E., Ferndale.
BLACKBURN, Mrs. A. W., Ferndale.
BELL, Miss MAY, Eureka.
BECK, Mrs. P., Ferndale.
DINSMORE, Mrs. A. M., Ferndale.
FULMOR, Mrs. S., Ferndale.
FULMOR, Miss ELIZABETH, Ferndale.
FRANCIS, Mrs. D. A., Ferndale.
HART, Miss FRANCES, Ferndale.
KEMP, Miss DAISY, Ferndale.
KELLEY, Miss ELIZABETH, Ferndale.
LOVELAND, Mrs. E. M., Ferndale.
LANE, Mrs. J. A., Farndale.
MONROE, Mrs. C. A., Ferndale.
MINER, Mrs. L. H., Ferndale.
MORRISON, Mrs. S. V., Ferndale.
PUTNAM, Mrs. A., Ferndale.
PUTNAM, Miss EDNA, Ferndale.
ROBERTS, Mrs. H. E., Ferndale.
SPIRES, Mrs. S. G., Eureka.
SMITH, Miss AGNES, Ferndale.
SHAW, Mrs. J. A., Ferndale.
STAFFORD, Mrs. M., Ferndale.
TURNER, Mrs. C., Ferndale.
TEAL, Miss MAUDE, Ferndale.

SATURDAY AFTERNOON CLUB (Santa Rosa).

San Francisco District. Organized 1895. Federated January 19th, 1907. Meets first and third Saturdays at Santa Rosa, Sonoma County, Cal.

OFFICERS.

Mrs. L. D. JACKSON, Santa Rosa..... President

Mrs. JOHN S. SWEET, Santa Rosa ..... First Vice-President

Miss LULU LEPPO, Santa Rosa..... Second Vice-President

Mrs. J. P. PLOVER, Santa Rosa..... Recording Secretary

Mrs. C. D. BARNETT, Santa Rosa..... Corresponding Secretary

Mrs. T. T. OVERTON, Santa Rosa..... Treasurer

Mrs. D. R. GALE, Santa Rosa..... Director

Mrs. F. O. PRYOR, Santa Rosa..... Director

Mrs. S. S. BOYLE, Santa Rosa..... Director

Mrs. D. R. GALE, Santa Rosa.....Musical Director, Etude Sect.

ACTIVE MEMBERS.

BAKER, Mrs. S. W., Santa Rosa.
BANE, Mrs. C. H., Santa Rosa.
BARNETT, Miss ADELE, Santa Rosa.
BARNETT, Mrs. C. D., Santa Rosa.
BELDEN, Mrs. C. C., Santa Rosa.
BERRY, Mrs. J. P., Santa Rosa.
BOGLE, Mrs. S. S., Santa Rosa.
BONAR, Mrs. R. M., Santa Rosa.
BONNER, Mrs. C. D., Santa Rosa.
BROWNSCOMBE, Mrs. T. F., Santa Rosa
BRUSH, Mrs. IRVING, Santa Rosa.
BUMBAUGH, Miss ALICE, Santa Rosa.
BURNETT, Mrs. A. G., Sacramento, Cal.
CAMPBELL, Mrs. ROSS, Santa Rosa.
CARPENTER, Mrs. C. N., Santa Rosa.
CASTLEN, Mrs. E. B., Santa Rosa.
CHAMBERLAIN, Mrs. C., Santa Rosa.
CLAYPOOL, Mrs. J. W., Santa Rosa.
COLLETT, Miss A. C., Santa Rosa.
COULTER, Miss MINNIE, Santa Rosa.
COWAN, Mrs. WILLIAM, Santa Rosa.
CRAWFORD, Mrs. R. F., Santa Rosa.
DEVOTO, Mrs. DAVID, Santa Rosa.
DILLON, Mrs. I., Santa Rosa.
DOUGHERTY, Mrs. S. K., Santa Rosa.
DOYLE, Mrs. F. P., Santa Rosa.
EDWARDS, Mrs. J. R., Santa Rosa.
ELLIOTT, Mrs. J. B., Santa Rosa.
ELLIOTT, Miss A., Santa Rosa.
ELLIOTT, Miss RUBY, Santa Rosa.
ENGLAND, Miss ETHEL, Berkeley.
FINLAW, Mrs. A. L., Santa Rosa.
FINLEY, Mrs. W. A., Santa Rosa.
FULWIDER, Mrs. L. E., Santa Rosa.
GALE, Mrs. D. R., Santa Rosa.
GEARY, Mrs. T. J., Santa Rosa.
GOULD, Miss F., Santa Rosa.
GRACE, Mrs. J. T., Santa Rosa.
GRAY, Mrs. J. H., Santa Rosa.
GREGORY, Mrs. THOS., Santa Rosa.
HAHMANN, Mrs. H. G., Santa Rosa.
HAHMANN, Miss P., Santa Rosa.
HALL, Mrs. HARRY, Santa Rosa.
HALL, Mrs. M. G., Santa Rosa.
HAWKES, Mrs., Fulton, Cal.
HILL, Mrs. ANITA BISHOP, Santa Rosa.
HINDS, Miss MARGUERITE, Santa Rosa.
HOEN, Miss BERTHA, Los Angeles.
HOFFER, Miss BLANCHE, Santa Rosa.
HOFFER, Mrs. VIRGIL, Santa Rosa.
HOUTS, Mrs. O. L., Santa Rosa.
JACKS, Mrs. L. D., Santa Rosa.
JENKINS, Mrs. ARTHUR, Santa Rosa.
JOHNSON, Miss HATTIE, Santa Rosa.
JONES, Mrs. T. L., Jr., Santa Rosa.
KEEGAN, Mrs. T. P., Santa Rosa.
KELLOGG, Mrs. CHARLES, Santa Rosa.
KELLOGG, Mrs. F. H., Santa Rosa.
KESER, Miss ALMA, Santa Rosa.
LANE, Mrs. CARLTON, Santa Rosa.
LAZIER, Mrs. MABLE, Santa Rosa.
LAUGHLIN, Miss A., Santa Rosa.
LAWRIE, Mrs. J. U., Santa Rosa.
LEA, Mrs. C. F., Santa Rosa.
LEDDY, Miss MARY, Santa Rosa.
LEMMON, Mrs. A. B., Santa Rosa.
LEMMON, Mrs. F. G., Santa Rosa.
LEPPO, Miss L., Santa Rosa.
LOEB, Mrs. A., Santa Rosa.
LUTTRELL, Mrs. MINNIE, Santa Rosa.
MADER, Mrs., Santa Rosa.
MADDUX, Mrs. EUGENIE, Santa Rosa.
MADDUX, Mrs. J., Santa Rosa.
MAILER, Miss J., Santa Rosa.
McCONNELL, Mrs. MARK, Santa Rosa.
McCONNELL, Mrs. W. E., Santa Rosa.
McDONALD, Mrs. M. L., Jr., Sta. Rosa.
MEAD, Miss NELLIE, Santa Rosa.
MILLS, Miss MINNIE, Santa Rosa.
MITCHELL, Miss EVELYN, Santa Rosa.
McLEOD, Mrs. J. H., Santa Rosa.
McMEANS, Mrs. A. C., Santa Rosa.
MITCHELL, Mrs. WM. J., Santa Rosa.
MONTGOMERY, Mrs. DEWITT, Santa Rosa.
MOODEY, Miss ROSE, Boston, Mass.
MURDOCK, Mrs. GLENN E., Santa Rosa.
OATES, Mrs. J. W., Santa Rosa.
OLSON, Miss PAULINE, Santa Rosa.
O'MEARA, Miss F., Santa Rosa.
OVERTON, Mrs. T., Santa Rosa.
OWENS, Mrs. C. A., Santa Rosa.
PEARCE, Miss LAURA, Santa Rosa.
PIERSON, Mrs. T. C., Santa Rosa.
PLOVER, Mrs. JOHN P., Santa Rosa.
POTTER, Mrs. W. R., Santa Rosa.
PROCTOR, Mrs. T. A, Santa Rosa.
PRYOR, Mrs., Santa Rosa.
RICHARDSON, Mrs. N. M., Santa Rosa.
RINNER, Mrs. JOHN, Santa Rosa.
ROBERTSON, Miss CLARA, Santa Rosa.
ROBERTSON, Miss G Santa Rosa.
ROELOFSZ, Mrs. J. P., Santa Rosa
ROSSETER, Mrs. F. S., Fruitvale, Cal.
ROYAL, Miss ADA, Santa Rosa.
SAVACOOL, Mrs. J. W., Santa Rosa.
SCOTT, Miss MAY, Santa Rosa.
SEATON, Mrs. E. D., Santa Rosa.
SLUSSER, Miss EFFIE, Santa Rosa.
SMITH, Miss JESSIE, Santa Rosa.
SMITH, Mrs. J. C., Santa Rosa.
STEWART, Miss MARY, Santa Rosa.
STONE, Mrs. G. A., Santa Rosa.
SWAN, Mrs. G. E., Santa Rosa.
SWEET, Mrs. J. S., Santa Rosa.
TAYLOR, Mrs. J. H., Santa Rosa.
TEMPLE, Mrs. JACKSON, Santa Rosa.
THOMPSON, Mrs. BASHA E., Berkeley.
THOMPSON, Miss ETHEL, Santa Rosa.
THOMPSON, Mrs. R. L., Santa Rosa.
VAUGHN, Mrs. M. T., Santa Rosa.
WARE, Mrs. A. B., Santa Rosa.
WARE, Mrs. MARY, Santa Rosa.
WIRT, Miss C., Santa Rosa.
WOODWARD, Miss B., Santa Rosa.
WRIGHT, Miss HELEN, Santa Rosa.

SANTA ROSA SATURDAY AFTERNOON CLUB.

ASSOCIATE MEMBERS.

ANDERSON, Mrs. D. P., Santa Rosa.
BROOKS, Mrs. ELMONT, Santa Rosa.
CLARK, Mrs. J. W., Santa Rosa.
DOYLE, Mrs. MANVILLE, Santa Rosa.
DUNBAR, Mrs. C. O., Santa Rosa.
DUNBAR, Mrs. S., Santa Rosa.
DUNCAN, Mrs. THOS., Santa Rosa.
FARMER, Mrs. DOROTHY, Santa Rosa.
HATCH, Mrs. FRANK, Santa Rosa.
HOOD, Mrs. JAMES, Santa Rosa.
JEWELL, Mrs. JESSE I., Santa Rosa.
MARCILL, Mrs. LEON, Santa Rosa.
McDONALD, Mrs. M. L., Santa Rosa.
O'MEARA, Mrs. J. D., Santa Rosa.
PRESSLEY, Mrs. L. Santa Rosa.
RILEY, Miss BESS, Santa Rosa.
SCOTT, Mrs. H. A., Santa Rosa.
SMITH, Mrs. R. P., Santa Rosa.
SWAIN, Mrs. ALICE, Santa Rosa.
TODD, Mrs. JUDITH, Santa Rosa.
WESTUP, Mrs. ALEX., Santa Rosa.
WOODWARD, Mrs. E. F., Santa Rosa.
WRIGHT, Mrs. C. A., Santa Rosa.
WRIGHT, Mrs. FRED, Santa Rosa.
WYMORE, Mrs. M. A., Santa Rosa.

HONORARY MEMBERS.

BEASON, Mrs. WILLIE F., San Fran.
CHASE, Miss MARTHA, San Francisco.
COCHRANE, Mrs. M., Santa Rosa.
DAVIS, Miss GENEVIEVE, Los Angeles.
COLVIN, Mrs., Santa Rosa.
DWINELLE, Mrs., Santa Rosa.
HILL, Mrs. R. P., Eldridge, Cal.
HOAG, Miss LORENA, Oakland, Cal.
HOLMES, Mrs. HATTIE A., Santa Rosa.
JORDAN, Mrs., Santa Rosa.
LOEB, Mrs. ANTOINE, Santa Rosa.
McKINLEY, Mrs. D. E., Berkeley.
McNAB, Mrs. A. V., Largo, Cal.
PECK, Mrs. EDITH DECKER, New York.
RAGSDALE, Mrs. J. W., In China.
RILEY, Mrs. A. W., Santa Rosa.
RUE, Mrs., Santa Rosa.
SEARBY, Mrs., Berkeley, Cal.
SMYTHE, Miss, San Rafael.
THOMPSON, Mrs. BASHA E., Berkeley.
WESTRUP, Mrs. ALEX., Kenwood.

WOMAN'S IMP. CLUB (Santa Rosa).

San Francisco District. Organized March 8, 1902. Federated January 19, 1908. Meets second and fourth Mondays at Chamber of Commerce, Santa Rosa, Cal.

Officers.

Mrs. EDWARD H. BROWN, 203 College Av. ..... President
Mrs. S. DUNBAR, 707 5th St..... First Vice-President
Mrs. FRED RUSHMORE, 331 Orange..... Second Vice-President
Mrs. ROLAND DIBBLE, 504 Second. ..... Secretary
Mrs. C. L. KOPF, 3d and D Sts..... Treasurer

Members.

BAILEY, Mrs. LOTTIE, Santa Rosa.
BANE, Mrs. CHARLES, Santa Rosa.
BERRY, Mrs. J. P., Santa Rosa.
BROOKS, Mrs. ELMONT, Santa Rosa.
BROWN, Mrs. EDWARD, Santa Rosa.
BUTTS, Mrs. T. J., Santa Rosa.
CAROTHERS, Mrs. W. R. Santa Rosa.
CLINE, Mrs. J. W., Santa Rosa.
COULTER, Miss MINNIE, Santa Rosa.
COULTER, Miss NELL, Santa Rosa.
DIBBLE, Mrs. C. R., Santa Rosa.
DIBBLE, Mrs., Santa Rosa.
DUNBAR, Mrs. C. O., Santa Rosa.
DUNBAR, Mrs. S., Santa Rosa.
ELLIOT, Miss ADELAIDE, Santa Rosa.
ELLIOT, Mrs. J. B., Santa Rosa.
ELLIOT, Mrs. LOUISE, Santa Rosa.
FORSYTHE, Mrs. H., Santa Rosa.
GUERNE, Miss JULIA, Santa Rosa.
HAHMAN, Mrs. H. G., Santa Rosa.
HALL, Mrs. H. L., Santa Rosa.
HALL, Mrs. RICHARD, Santa Rosa.
HODGSON, Mrs. D., Santa Rosa.
HOOD, Miss BELLE, Santa Rosa.
HOOPER, Mrs. J. N., Santa Rosa.
JACOBS, Mrs. AUGUSTA, Santa Rosa.
JENKINS, Mrs. ARTHUR, Santa Rosa.
JONES, Mrs. W., Santa Rosa.
KEEGAN, Mrs. T. P., Santa Rosa.
KOPF, Mrs. C. L., Santa Rosa.
KUYKENDALL, Mrs. J., Santa Rosa.
Le GRO, Mrs. CATHERINE, S Ros
LINDLEY, Mrs. W. S., Santa Rosa.
MARCILL, Mrs. N. E., Santa Rosa.
MENARY, Mrs. P. A., Santa Rosa.
MILLER, Mrs. ANNA, Santa Rosa.
MUTHER, Mrs. FRANK, Santa Rosa.
NEWMAN, Mrs. F. C., Santa Rosa.
NOONAN, Miss ELLA, Santa Rosa.
PADDOCK, Mrs. HELEN, Santa Rosa.
PETERSON, Mrs. R. W., Santa Rosa.
POOL, Mrs. WM., Santa Rosa.
RILEY, Mrs. CECIL, Santa Rosa.
PYBURN, Mrs. HENRY, Santa Rosa.
RICHARDSON, Mrs. WALTER, Santa Rosa.
ROHRER, Mrs. C. F., Santa Rosa.
RUSHMORE, Mrs. F. J., Santa Rosa.
SMITH, Mrs. ADA, Santa Rosa.
SMITH, Mrs. McBRIDE, Santa Rosa.
STAHL, Mrs. AL., Santa Rosa.
SWAN, Mrs. GEORGE, Santa Rosa.
SWEETSER, Mrs. E. D., Santa Rosa.
WARE, Mrs. A. B., Santa Rosa.
WASSERMAN, Mrs. MILTON, Santa Rosa
WRIGHT, Mrs. C. A., Santa Rosa.

PHILOMATH CLUB (Santa Rosa).

San Francisco District. Organized 1903. Federated, 1907. Meets first and third Mondays at 2:30 p. m., at homes of members, Santa Rosa, California.

OFFICERS.

Mrs. EMMA ERWIN, Santa Rosa..... .....President
Mrs. GEORGE W. FRASER, 850 Sonoma.....1st Vice President
Mrs. WILLIAM J. MITCHELL, 1115 Orchard ....Second Vice-President
Mrs. GEORGE S. READING, 904 Sonoma Av. .....Recording Secretary
Mrs. FRANK ARNOLD, 811 Sonoma Av.....Corresponding Secretary
Mrs. ISABEL K. BOLTON, 966 Sonoma .....Treasurer

MEMBERS.

ARNOLD, Mrs. FRANK, 811 Sonoma Av.
BARNES, Mrs. HENRY C., 210 South E.
BENNETT, Mrs. JAMES A., 875 Third.
BOLTON, Mrs. ISABEL K., 966 Sonoma.
BONNER, Mrs. CHAS. D., 816 Mendocino.
ERWIN, Mrs. ALBERT O., 902 Sonoma.
ERWIN, Mrs. SAM'L. P., 900 Somona Av.
FRASER, Mrs. GEO. W., 850 Sonoma Av.
GAMBLE, Mrs. CHAS. W., 921 College.
GREENE, Mrs. FRANK, 6 Dutton Av.
HERRICK, Mrs. ALBERT B., 1074 4th.
JESSE, Mrs. JAMES W., 815 5th.
KING, Mrs. FRANK, Cherry & Humboldt
LAWSON, Mrs. LEWIS B., 1056 4th.
LE BARON, Mrs. HOLLIS W., 609 College
MENERAY, Mrs. P. A., 521 Mendocino.
MITCHELL, Mrs. WM. J., 1115 Orchard.
MOODEY, Mrs. ROBERT C., 1052 4th.
PURSELL, Mrs. JOHN, 218 F.
READING, Mrs. GEORGE S., 904 Sonoma
STONE, Mrs. W. L., Gross Av., R. F. D.
WARBOYS, Mrs. JOHN W., Kenwood.
WILLIAMS, Miss LAURA E., 999 Sonoma
WILLIAMSON, Mrs. JAS. E., Sebastopol.
WINES, Mrs. WM. F., 522 Mendocino Av.

ST. HELENA WOMAN'S IMPROVEMENT CLUB.

San Francisco District. Organized February 8, 1905. Federated January, 1906. Meets first and third Wednesdays at St. Helena, Napa County, Cal.

OFFICERS. **Members.**

Mrs. D. O. HUNT, St. Helena.....President
Mrs. H. E. WEINBERGER, St. Helena.....First Vice-President
Mrs. F. L. ALEXANDER, St. Helena.....Second Vice-President
Mrs. J. B. HAZEN, St. Helena.....6.....Recording Secretary
Mrs. F. C. NEWTON, St. Helena.....Corresponding Secretary
Mrs. E. MURRAY, St. Helena.....Treasurer
Mrs. W. B. BELL, St. Helena.....Auditor

TRUSTEES.

Mrs. A. HOLMER, Mrs. G. GERTZEN, Mrs. E. KRAFT,

ALSBERGE, Mrs. E. W., St. Helena.
ARIGHI, Mrs. THEO., St. Helena.
ANDERSON, Mrs. G. B., St. Helena.
BEHRNS, Mrs. O., St. Helena.
BELL, Mrs. A. N., St. Helena.
BELL, Mrs. W. B., St. Helena.
BINGHAM, Mrs. W., St. Helena.
BOALT, Mrs. T., St. Helena.
BOOKER, Miss W., St. Helena.
BRUCK, Mrs. B., St. Helena.
CHINN, Mrs. J. W., St. Helena.
CLARKE, Mrs. L. G., St. Helena.
COOPER, Mrs. C. N., St. Helena.
DAVIS, Mrs. L. A., St. Helena.
DERVERITZ, Mrs. E., St. Helena.
DOWDELL, Miss K., St. Helena.
EISEN, Mrs. H., St. Helena.
EWER, Mrs. F. S., St. Helena.
FORNI, Mrs. A., St. Helena.
GALEWSKY, Miss S., St. Helena.
GERTZEN, Mrs. G., St. Helena.
GISSELBRECHT, Mrs. E. T., St. Helena.
GRAHAM, Miss A., St. Helena.
GREENFIELD, Mrs. C. H., St. Helena.
HARRISON, Mrs. W., St. Helena.
HEYMAN, Miss E., St. Helena.
HOFFMAN, Mrs. C., St. Helena.
HOLJE, Mrs. M., Calistoga, R. F. D.
HOLMER, Mrs. A., St. Helena.
JACKSON, Mrs. J., St. Helena.
JURSCH. Mrs. GUS., St. Helena.
JURSCH, Mrs. O. A., St. Helena.
KRAFT, Mrs. E., St. Helena.
LANDECKER, Mrs. C. E., St. Helena.
LEWELLING, Mrs. H. E., St. Helena.
LEWIS, Mrs. W. C., St. Helena.
LONG, Mrs. E. M., St. Helena.
LUND, Mrs. M., St. Helena.
MACKINDER, Mrs. F. B., St. Helena.
MERCIER, Mrs. W. F., St. Helena.
MILLS, Mrs. C., St. Helena.
MEILEY, Mrs. M., St. Helena.
METZNER, Mrs. W., St. Helena.
MOONEY, Mrs. F. T., St. Helena.
NEWTON, Mrs. C. A., St. Helena.
NOWLAND, Mrs. W. C., St. Helena.
OSBORNE, Mrs. D. E., St. Helena.
OUTWATERS, Mrs. N. T., St. Helena.
PRATT, Mrs. R. H., St. Helena.
PROUTY, Mrs. A. N., St. Helena.
RIVERS, Mrs. GEO., St. Helena.
ROSE, Mrs. C., St. Helena.
SALMINA, Mrs. F., St. Helena.
SALMINA, Mrs. S., St. Helena.
SANDERS, Miss ELLA, St. Helena.
SCHMIDT, Mrs. G. W., St. Helena.
SCHUNEMAN, Mrs. A., St. Helena.
SCHEINITZER, Miss B., St. Helena.
SHEPARD, Miss M. E., St. Helena.
SMITH, Mrs. W. A., St. Helena.
STERN, Mrs. L. A., St. Helena.
STEVES, Mrs J. H., St. Helena.
SWORTFIGUER, Mrs. L. E., St. Helena.
VASCONI, Mrs., St. Helena.
WALKER, Mrs. B., St. Helena.
WALKER, Miss L. E., Oakland.
WATERS, Mrs. L., St. Helena.
WELLS, Miss MAY, St. Helena.
WHEELER, Mrs. F., St. Helena.
WILSON, Mrs I., St. Helena.

BROWNS VALLEY S. & IMP. CLUB (Napa).

San Francisco District. Organized April 1902. Federated June 28, 1905. Meets Brown's Valley, Napa, Napa County, Cal.

OFFICERS. MEMBERS.

Mrs. GEORGE SOLCUM, Napa.....President
Mrs. BARNES, Napa.....First Vice-President
Mrs. L. C. MAULICK, Napa.....Corresponding Secretary
Miss CHARLOTTE PATTEN, Napa.....Secretary and Treasurer

BORETTE, Mrs., Napa.
BUTLER, Mrs. A. D., Napa.
COOK, Mrs., Napa.
EDWARDS, Mrs. Napa.
EPLEY, Mrs. S., Napa.
GARDNER, Mrs. TOM, Napa.
HEIN, Mrs. FRED, Napa.
HEIN, Mrs. JOHN, Napa.
IMRIE, Miss EDITH, Napa.
KEENE, Mrs., Napa.
KEENE, Miss MAUDE, Napa.
KEENE, Miss RUBY, Napa.
KERNS, Miss, Napa.
KERNS, Mrs. ELLA B., Napa.
MAULICK, Miss, Napa.
McDERMOTT, Mrs. JOE, Napa.
McLAUGHLIN, Mrs. ROBT., Sacramento.
MUNK, Mrs. MINOR, Napa.
PATTEN, Miss, Napa.
PECK, Mrs., Napa.
POWERS, Mrs. P. F., Napa.
REHM, Mrs., Napa.
RICHARDSON, Miss DAISY, Napa.
SMITH, Mrs., Napa.
UTZ, Miss MARY, Napa.
WALLACE, Mrs., Napa.
WIELUM, Mrs., Napa.
WILSON, Mrs. RALPH, Napa.
WOODS, Mrs. HARRY, Napa.

STUDY CLUB (Napa).

Meets at homes of members, 2:30 p. m., Fridays, at Napa, Napa Co., Cal.

OFFICERS AND MEMBERS.

Mrs. C. D. CLARK, Napa.....President
Mrs. C. E. TROWER, Napa.....First Vice-President
Mrs. WM., DICKEY, Napa.....Second Vice-President
Mrs. A. C. JOHNSON, Napa.....Secretary
Miss JANE MACLAY, Napa.....Corresponding Secretary
Miss CAROLINE PARKER, Napa.....Treasurer

ANISER, Miss E., 631 N. Main.
AMES, Mrs. WILL Napa.
CLARK, Mrs. O. E., Napa.
CLARK, Mrs. RAY, Napa.
COBBLEDICK, Miss FLORENCE, Napa
GARTH, Mrs., Napa.
GIFFORD, Mrs. E. R., Napa.
HOLLINGER, Mrs. H., Napa.
JACKSON, Miss LENA, Napa.
JAENSCH, Miss CORA Napa.
JOHNSTON, Mrs. J. S., Napa.
KEIG, Mrs. DAN T. Napa
KING, Mrs. E. H. 317 Oak.
MANSFIELD, Mrs. B., Napa.
MAXWELL, Mrs. L. A., Napa.
McCLURE, Miss ELIZABETH, Napa.
PLASS, Miss CORINNE, Napa.
PRICE, Mrs. KYLE Napa.
SHEARER, Mrs. J. L., Napa.
SMITH, Mrs. W. I., Napa.

NEW CENTURY CLUB (Napa).

San Francisco District. Napa, Cal.

OFFICERS AND MEMBERS.

Mrs. PERCY S. KING, Napa..... President
Mrs. WM. M. FISHER, Napa..... First Vice-President
Mrs. C. G. AULT, Napa..... Second Vice-President
Mrs. WALLACE RUTHERFORD, Napa..... Secretary
Mrs. K. PRICE, Napa..... Financial Secretary
Mrs. CHAS. TURNER, Napa..... Corresponding Secretary
Mrs. D. A. DUNLAP, Napa..... Treasurer
Miss MARY AMES, Napa..... Press Reporter

ALBEE, Mrs. H. W., Napa.
ALEXANDER, Mrs. W. F., Napa.
ALPEN, Mrs. G. H. J., Napa.
ALUMBAUGH, Mrs. W. E., Napa.
ALLEN, Mrs. A. D., Napa.
ALLEN, Mrs. GLENN, Napa.
AMES, Mrs. MARIE, Napa.
AMES, Mrs. W. H., Napa.
AMSTUTZ, Mrs. H. L., Napa.
ANDERSON, Mrs. J., Napa.
ATWELL, Mrs. S. V., Napa.
AUERBACH, Mrs. C., Napa.
AULT, Mrs. C. G., Napa.
BANKOWSKI, Mrs. WM., Napa.
BARTNETT, Mrs. W. A., Napa.
BEARD, Mrs. D. L., Napa.
BELL, Mrs. ED., Napa.
BELL, Mrs. THEO., Napa.
BERNHARD, Mrs. G., Napa.
BICKFORD, Miss EMILY, Napa.
BOKE, Mrs. J. H., Napa.
BOWMAN, Mrs. MARY, Napa.
BOYCE, Mrs. L. S., Napa.
BRANDT, Mrs. LULU, Napa.
BRIGGS, Mrs. FRANK, Napa.
BROWN, Mrs. HENRY, Napa.
BROWN, Mrs. JAMES, Napa.
BROWN, Mrs. J. T., Napa.
BROUNLEE, Mrs. W. S., Napa.
BRYAN, Mrs. A. L., Napa.
BUCKMAN, Mrs. O. H., Napa.
BUFFER, Miss ROSE, Napa.
BUHMAN, Mrs. F., Napa.
BULSON, Mrs. C. H., Napa.
BUSH, Mrs. F. W., Napa.
BUSH, Miss VIRGINIA, Napa.
BUTLER, Mrs. I. M., Napa.
BUTLER, Mrs. M. J., Napa.
BUTTERS, Mrs. A. L., Napa.
CALLAN, Mrs. A. D., Napa.
CARLOCK, Mrs. M. E., Napa.
CHURCHILL, Mrs. E. W., Napa.
CLARK Mrs. O. E., Napa.
CLARK Mrs. RAY, Napa.
COFFEY, Mrs. W. L., Napa.
COGHILL, Mrs. E. S., Napa.
COOMBS, Mrs. F. L., Napa.
COOPER, Mrs. E. M., Napa.
CORLETT, Mrs. ROBT., Napa.
COWLEY, Miss IDA, Napa.
CROSBY, Mrs., Napa.
DALY, Mrs. J. A., Napa.
DERBY, Mrs. CHAS., Napa.
DE THIEL, Mrs. W. H., Napa.
DOLLARHIDE, Mrs. A. J., Napa.
DOLLARHIDE, Miss VIRGINA, Napa.
DOTY, Miss BERYL, Napa.
DOUGHTY, Mrs. E. W., Napa.
DUNLAP, Mrs. D. A., Napa.
DUNLAP, Mrs. HARRY, Napa.
EASTERBY, Miss FRANCES, Napa.
EVANS, Mrs. L. J., Napa.
EVANS, Mrs. W. H., Napa.
FAIRBROTHER, Mrs. C. A., Napa.
FISHER, Miss MAUD, Napa.
FISHER, Mrs. WM., Napa.
FRANCIS, Mrs. G. H., Napa.
FRARY, Mrs. L. A., Napa.
FRANCIS, Mrs. G. M., Napa.
GANTER, Miss B., Napa.
GANTER, Miss N., Napa.
GARDINER, Mrs. GEO., Napa.
GARTH, Mrs. J. C., Napa.
GESFORD, Mrs. H. C., Napa.
GESFORD, Miss MAIDIE, Napa.
GIFFORD, Mrs. E. R., Napa.
GILMER, Mrs. H. C., Napa.
GOODMAN, Mrs. GEORGE, Napa.
GOODMAN, Mrs. H. P., Napa.
GOODNOUGH, Mrs., Napa.
GRAHAM, Mrs. W. H., Napa.
GRANT, Mrs. TOM C., Napa.
GRAY, Miss FLORA, Napa.
GRAY, Mrs. H. C., Napa.
GRAYBOW, Mrs., Napa.
GRISBY, Mrs. BERT, Napa.
HACKETT, Mrs. C. C., Napa.
HAMILTON, Miss S. J., Napa.
HAYMAN, Mrs. J. L., Napa.
HENNESSEY, Mrs. E. Z., Napa.
HENRY, Mrs. ED., Napa.
HOLLINGER, Mrs. M. J., Napa.
HORSTMEYER, Mrs. FRANK, Napa.
HORSTMEYER, Miss ROSE, Napa.
HOTTEL, Mrs. ELI, Napa.
HUNTER, Mrs. WM., Napa.
JACKSON, Miss LENA, Napa.
JACKSON, Miss ANNA, Napa.
JAENSCH, Miss CORA, Napa.
JAENSCH, Mrs. J. J., Napa.
JOHNSON, Mrs. A. C., Napa.
KATHER, Mrs. CHAS., Napa.
KAHN, Mrs. ADOLPH, Napa.
KEIG, Mrs. D. T., Napa.
KELLY, Miss AGNES, Napa.
KELTON, Mrs. ED., Napa.
KERNS, Mrs. C. T., Napa.
KERNS, Miss RUBY, Napa.
KING, Mrs. E. H., Napa.
KING, Mrs. PERCY S., Napa.
KNAPP, Mrs. H. J., Napa.
KNOX, Mrs. S., Napa.
KYSER, Mrs. D. S., Napa.
KYSER, Mrs. R. M., Napa.
LAMDIN, Miss GERTRUDE, Napa.
LAMDIN, Mrs. ROBT., Napa.
LEACOCK, Mrs. WM., Napa.
LEADBETTER, Mrs., Napa.
LOVEJOY, Mrs. J. H., Napa.
MACKENZIE, Mrs. M., Napa.
MANASSEE, Mrs. AMELIA, Napa.
MANASSEE, Mrs. E. G., Napa.
MANSFIELD, Mrs. B. L., Napa.
MANSFIELD, Mrs. E. G., Napa.
MARBLE, Mrs. E. R., Napa.
MARTIN, Miss, Napa.
McBAIN, Mrs. J. A., Napa.
McBAIN, Mrs. THOS., Napa.
McCLAY, Miss, Napa.
McDERMOTT, Mrs. JOSEPH, Napa.
McMANUS, Mrs. C. B., Napa.
MEACHAM, Mrs. H., Napa.
MIGLIAVACCA, Mrs. HENRY, Napa.
MIGLIAVACCA, Mrs. J. A., Napa.
MOORE, Mrs., Napa.
MOORE, Mrs. H. A., Napa.
MOORE, Mrs. WM., Napa.
MORRIS, Mrs. H., Napa.
NEWCOMB, Mrs. C. Q., Napa.
NORTON, Mrs. BURT, Napa.
NOYES, Mrs. F. G., Napa.
NOYES, Mrs. J. C., Napa.
OVERTON, Mrs. J. J., Napa.
PLATT, Mrs. J. G., Napa.
PORTER, Mrs. E. M., Napa.
ROPER, Mrs. HOWARD, Napa.
POWERS, Mrs. G. B., Napa.
POWERS, Mrs. P. F., Napa.
PRICE, Mrs. K., Napa.
RAYMOND, Mrs. E. H., Napa.
RAYMOND, Mrs. RALPH, Napa.
REYNOLDS, Mrs. HELEN C., Napa.
REYNOLDS, Mrs. J. W., Napa.
ROPER, Mrs. CLIFFORD, Napa.
ROPER, Mrs. F. H., Napa.
RUTHERFORD, Mrs. W., Napa.
SALSBURG, Mrs. F. K., Napa.
SAWYER, Mrs. H. H., Napa.
SAWYER, Mrs. M. W., Napa.
SCHNABEL, Mrs. CHAS., Napa.

SHEARER, Mrs. J. L., Napa.
SHEPARD, Mrs. A. H., Napa.
SHIVELY, Mrs. J. H. Napa.
SHWARZ, Mrs. DAVE, Napa.
SMITH, Mrs. A. H., Napa.
SMITH, Mrs. WM., Napa.
SHORT, Mrs. H., Napa.
SLOCUM, Mrs. GEO., Napa.
SPENCER, Mrs. DENNIS, Napa.
SPOOR, Mrs. E., Napa.
STOKES, Mrs. H., Napa.
STRAUSS, Mrs. A., Napa.
THOMPSON, Mrs. JAMES, Napa.
THOMSON, Mrs. THOS., Napa.
TODD, Mrs., Napa.
TREADWAY, Mrs. D. C., Napa.
TROWER, Mrs. C. E., Napa.
VOORHEES, Miss JUANITA, Napa.
WATKINSON, Mrs. C., Napa.
WEBBER, Mrs. ED., Napa.
WELTI, Mrs. CHAS., Napa.
WENTWORTH, Mrs. W. H., Napa.
WERT, Mrs. HARLOW, Napa.
WILSON, Mrs. R. E., Napa.
WINSHIP, Mrs. E. H., Napa.
YOUNG, Mrs. G. W., Napa.
YOUNG, Mrs. W. H., Napa.
WYCKOFF, Mrs. S. H., Napa.

WOMAN'S CLUB (Sonoma Valley).

San Francisco District. Organized Sept. 21, 1901. Meets first and third Fridays at the club parlors, north side of Plaza, Sonoma, Cal.

OFFICERS AND MEMBERS.

Mrs. EMMA HOTZ, Sonoma.....President
Mrs. LEONORA DUHRING, Sonoma.....First Vice-President
Mrs. PERLE HUNTER, Sonoma.....Second Vice-President
Mrs. ALICE WAGNON, Sonoma.....Secretary
Mrs. FLORENCE CUTTER, Sonoma.....Corresponding Secretary
Mrs. ELLA WOODWORTH, Sonoma.....Treasurer

ADLER, Mrs. FLORENCE, Sonoma.
AGUILLON, Miss B., First West.
ALLEN, Mrs. E. T., Sonoma.
APPLETON, Mrs. H., Sonoma.
BATES, Mrs. H. F., Broadway.
BATEMAN, Mrs. J., Sonoma.
BERTHUNE, Miss N., Agua Caliente.
BOSE, Mrs. Fred., Sonoma.
BREITENBACH, Mrs. GEO., Bdwy.
BREITENBACH, Mrs. LOUIS, Sonoma.
BURLINGAME, Mrs. C., Sonoma.
BURMESTER, Mrs., El Verano.
CALDERWOOD, Mrs. S., Germany St.
CAMPBELL, Mrs. B. F., Broadway.
CHASE, Mrs. MARIA, Sonoma.
CHENEY, Mrs. T. A., Vallejo St.
CIUCCI, Mrs. S., Spain St.
CLEWE, Miss DORIS, Sonoma.
CLEWE, Mrs. M., Sonoma.
CLEWE, Mrs. WILLIAM, Sonoma.
COOKE, Miss MINNIE, 2d St. East.
COOPER, Miss JANET, Broadway.
CUSSON, Mrs. F., Sonoma.
CUSSON, Miss I., Sonoma.
CUTTER, Mrs. F., Sonoma.
CUTTER, Mrs. F. I. M., Sonoma.
DOBBEL, Mrs. F., Buena Vista.
DONAHUE, Mrs. K. Eldridge.
DRESEL, Mrs. CARL, Vineburg.
DUHRING, Mrs. F. T., Napa St.
EMPARAN, Mrs. L. V., Gen. Vallejo's Res.
ENGLER, Miss AMY, 6th St. West.
ENGLUND, Miss MAMIE, Sonoma.
GOODMAN, Miss MATTIE, Broadway.
GOTTENBERG, Mrs. E., Napa St.
GREEN, Mrs. BELLE, Broadway.
GUNDLACH, Mrs. H., Sonoma.
HALL, Mrs. R. T., Sonoma.
HILL, Mrs. KATE D., Eldridge.
HOTZ, Mrs. G. H., Broadway.
HUNTER, Mrs. REA, Sonoma.
JOHNSON, Mrs. C. E., Napa St.
KEOGH, Mrs. B., Napa St.
KEYES, Mrs. LILLIAN, 2nd St., E.
KOENIG, Mrs. F., Sonoma.
LAMB, Mrs. L. NICHOLS, Sonoma.
LANDSBOROUGH, Mrs. A., Schellville.
LEIX, Mrs. Dr., Sonoma.
LOWELL, Mrs. J., Sonoma.
LOWELL, Mrs. SOPHIA, Sonoma.
LUTGENS, Mrs. H. C., Napa St.
MARTI, Mrs. M., Schellville.
McDONNELL, Miss KATE, Broadway.
McELROY, Mrs. E., Broadway.
McELROY, Miss EDNA, Broadway.
McMULLEN, Mrs. P., Napa St.
MICHAELLSSEN, Mrs. EMMA, Sonoma.
MORE, Miss MARGARET, Sonoma.
MURRAY, Mrs. ANITA, Sonoma.
MURPHY, Mrs. MARY, Sonoma.
MURPHY, Miss FLORENCE, Sonoma.
PAINTER, Mrs. D., Sonoma.
PAULSON, Mrs. F., Napa St.
PEMBERTON, Miss ANNIE, Sonoma.
PETERSEN, Mrs. O., El Verano.
PINELLI, Mrs. A., 1st St. East.
POPPE, Mrs. A., Napa St., Sonoma.
QUARTAROLI, Mrs. H., Napa St.
RICHARDS, Mrs. THEO., Agua Caliente.
RIENSCH, Miss A., Sonoma.
RYLAND, Mrs. C. T., 2d St. East.
SCHOCKEN, Mrs. S. S., Spain St.
SHAW, Mrs. ETTA, 8th St. East.
SHAW, Mrs. M. L., 8th St. East.
SIMMONS, Mrs. M. G., Napa St.
STEARNS, Mrs. M., Napa St.
STOFEN, Mrs. DORA, Sonoma.
STOFEN, Miss META, Broadway.
THOMSON, Mrs. A., 1st St. West.
TRUEBLOOD, Miss ELLEN, Sonoma.
VON GELRERN, Mrs. OTTO, S. Fran'co.
VON HAHDT, Mrs. DOROTHY, Sonoma.
WAGNER, Mrs. O. I., Vineburg.
WATERMAN, Miss IDA, Sonoma.
WATT, Mrs. R., Schellville, Cal.
WATTERS, Mrs. H., 2nd St., East.
WEBER, Miss LOUISE, Sonoma.
WICKER, Mrs. BERTHA, Sonoma.
WINKLE, Miss ALICIA, Napa St.
WOOSTER, Miss MARTHA, Broadway.

IDLE HOUR CLUB (Hollister).

San Francisco District. Meets at Hollister, Cal.

OFFICERS AND MEMBERS.

Mrs. J. T. LOWE, Hollister.....President
Mrs. GRACE HAWKINS, Hollister.....Secretary and Treasurer

BREEN, Mrs. WILL, Hollister.
DUNNE, Mrs. J. F., San Felipe.
FLINT, Mrs. THOMAS, San Juan.
HAWKINS, Mrs. C. N., Hollister.
HUDNER, Mrs. JOHN, Hollister.
INGELS, Mrs. LYDIA, Hollister.
LATHROP, Mrs. R. P., Hollister.
O'BANNON, Mrs. R. W., Hollister.
PATERSON, Mrs. D. M., Hollister.
SHAW, Mrs. A. D., Hollister.
WAPPLE, Mrs. GEORGE, Hollister.

WOMAN'S IMP. CLUB (Vallejo).

Meets at Vallejo, Solano, County, Cal.

OFFICERS.

Mrs. REAM LEACHMAN, Vallejo..... President
Mrs. W. B. WESTLAKE, Sutter St..... Vice-President
Mrs. E. A. HAWKINS, 724 Georgia..... Secretary
Mrs. B. F. GRIFFIN, 903 Virginia..... Treasurer

MEMBERS.

ALVORD, Mrs. F. C., Vallejo.
ANDERSON, Mrs., Vallejo.
ARMSTRONG, Mrs. J. J., Georgia St.
ARNER, Mrs. M. E., Vallejo.
ASKIN, Mrs. J., Vallejo.
BANGLE, Mrs. GEORGE, Vallejo.
BERETON, Mrs., Vallejo.
BERGWALL, Mrs. G. A., 201 Virginia.
BERNHEIM, Mrs. ALBERT, Vallejo.
BOULLIETT, Mrs., Vallejo.
BROWN, Mrs. FORBES, Vallejo.
BROWN, Mrs. HELENA J., Vallejo.
BROWN, Mrs. W. J., Vallejo.
BUSS, Miss MARIE, Vallejo.
BUSHNELL, Miss L., Vallejo.
CARLTON, Mrs. FRANK, Vallejo.
CASSADY, Mrs. H. L., Vallejo.
CONNOLLY, Mrs. J. H., Vallejo.
COOPER, Mrs. J. H., Vallejo.
DANNENBAUM, Mrs. S., Vallejo.
DENIO, Mrs. M. H., Vallejo.
DEVLIN, Mrs. F. R., Virginia St.
DICK, Mrs. T. H., Vallejo.
DOUGLAS, Mrs. S. W., Vallejo.
DOYLE, Miss GERTRUDE, Vallejo.
DUHIG, Mrs. A. W., Vallejo.
FARRINGTON, Miss E., Vallejo.
FITZGERALD, Mrs. J. A., Vallejo.
GEDGE, Mrs. W. K., Vallejo.
GENTY, Mrs. O. B., Vallejo.
GIBSON, Mrs. GEO., San Francisco.
GREEN, Mrs. W. G., Vallejo.
GRIFFIN, Mrs. B. F., 903 Virginia.
HALLIDAY, Mrs. G. G., Vallejo.
HALLIDAY, Mrs. H. L., Vallejo.
HANSCOM, Mrs. GEORGE, Vallejo.
HARRIER, Mrs. L. G., 201 Georgia.
HAWKINS, Mrs. E. A., 724 Georgia.
HESTER, Mrs. MARY, Vallejo.
HODGES, Mrs. A., Vallejo.
HOGAN, Mrs. J. J., Vallejo.
HUNT, Mrs. H. S., Vallejo.
HUNT, Miss M., Vallejo.
JONES, Mrs. WILL, Vallejo.
KAARSBERG, Mrs. P., Vallejo.
KIRKLAND, Mrs. W., Vallejo.
KLOTZ, Mrs. GUS, Vallejo.
KNOTT, Mrs. A. T., Vallejo.
KRUGER, Mrs., Vallejo.
LEACHMAN, Mrs. REAM, Vallejo.
LEVEE, Mrs. JONAS, Vallejo.
LEVEE, Mrs. S. M., Vallejo.
MAGEE, Mrs. JOHN, Vallejo.
MARSHALL, Mrs. E. E., Vallejo.
MARSHALL, Miss LILLIAN, Vallejo.
McCALLA, Mrs. B. H., Vallejo.
McCUDDEN, Mrs. E. M., Georgia St.
McDERMOTT, Mrs. ELLA, Vallejo.
McGINNIS, Miss M., Vallejo.
McINNIS, Mrs. J. A., Vallejo.
McKIERNAN, Mrs. F., Vallejo.
McKNIGHT, Mrs. S. J., Vallejo.
McPHERSON, Miss M., Vallejo.
MEAD, Mrs. ELLA, 510 Georgia.
MITCHELL, Mrs. E. A., Vallejo.
O'NEIL, Mrs. MARTIN, Vallejo.
ORMSTEAD, Mrs. G. W., Vallejo.
OSBURN, Miss, Vallejo.
PAULSON, Mrs., Vallejo.
PENNELL, Miss A., Vallejo.
PENNELL, Mrs. S. M., Vallejo.
PENNYCOOK, Miss A., Georgia St.
PENNYCOOK, Mrs. W. D., Georgia St.
PERRY, Miss ANNIE, Vallejo.
PERRY, Mrs. M. G., Vallejo.
POPE, Mrs. C. H., Vallejo.
PRACHT, Mrs. C. A., Vallejo.
RADCLIFFE, Mrs. B., Vallejo.
RIPSOM, Mrs. F. H., Vallejo.
RONEY, Mrs. JAMES, Vallejo.
ROUNDS, Mrs., Vallejo.
RUSS, Mrs. GEORGE, Vallejo.
SHARP, Miss C., Vallejo.
SILVERA, Mrs., Vallejo.
SIMONTON, Mrs., Vallejo.
SMITH, Miss ROSE, Vallejo.
SMITH, Mrs. J. A., Vallejo.
SMITH, Mrs. W. L., Vallejo.
SUNDQUEST, Miss J. M., Vallejo.
SUTTON, Mrs., Vallejo.
THOMPSON, Mrs. S. P., Vallejo.
TOBIN, Miss LAURA, Vallejo.
TOBIN, Miss MARGARET, Vallejo.
TOLES, Mrs., Vallejo.
TREGASKIS, Mrs. E. J., Vallejo.
TREGASKIS, Mrs. M. J., Vallejo.
TRIPP, Mrs. W. Z., Vallejo.
WENIGER, Mrs. GEO., Georgia St.
WEIDEMANN, Mrs. C., Vallejo.
WEIDEMANN, Miss ELSA, Vallejo.
WEIDERMAN, Mrs. HENRY, York St.
WESTLAKE, Mrs. W. B., Vallejo.
WILLIAMSON, Mrs. J. F., Vallejo.
WILLIAMS, Mrs. JERRY, Vallejo.
WILSON, Mrs. J. E., Vallejo.
WILSON, Miss OLIVE, Vallejo.
WINCHELL, Mrs. MERRITT, Vallejo.

SATURDAY AFTERNOON CLUB (Ukiah).

OFFICERS AND MEMBERS.

FANNIE T. McCOWEN, Ukiah..... President
SALLIE THOMAS, Ukiah..... Vice-President
LEONA THOMAS, Ukiah..... Recording Secretary
EUGENIA COX, Ukiah..... Corresponding Secretary
ALICE BARKER, Ukiah..... Treasurer

ALLEN, CATHERINE, Ukiah.
BABCOCK, ANNIE, Ukiah.
BARKER, ALICE M., Ukiah.
BRADFORD, IRENE, Ukiah.
BROMLEY, MYRTLE, Ukiah.
BROWN, IDA H., Ukiah.
CARPENTER, HELEN M., Ukiah.
COX, EUGENIA, Ukiah.
EVERSOLE, VALMA, Ukiah.
GIBSON, EMMA H., Ukiah.
GIBSON, NELLIE, Ukiah.
GOODRICH, JENNIE, Ukiah.
HANDY, ALICE I., Ukiah.
HELD, ETHEL, Ukiah.
JAMISON, MINNIE, Ukiah.
MANNON, Mattie A., Ukiah.
MARKS, SARAH, Ukiah.
Mc CRACKEN, ELLA, Talmage.
McCOWEN, FANNIE T., Ukiah.
PEMBERTON, EMOGENE, Ukiah.
PERRY GEORGIA, Ukiah.
REA, MARIE, Ukiah.
REEVES, EDNA, Ukiah.
RODWICK, MARY, Ukiah.
SEAWELL, LUCY, Ukiah.
STOUT, RENA B., Ukiah.
THOMAS, LEONA, Ukiah.
THOMAS, PHRONIE, Ukiah.
THOMAS, SALLIE L., Ukiah.
THOMPSON, FRANCES, Ukiah.
TOLES, MARTHA, Ukiah.
WILCOX, EDITH, Ukiah.

THE WOMAN'S CLUB (Arcata).

San Francisco District. Organized January 7, 1907. Federated March, 1908. Meets first and third Mondays at Arcata, Humboldt County, Cal.

OFFICERS.

Mrs. B. BRIZARD, Arcata..... President
Miss R. HONDA, Arcata..... Vice-President
Miss S. HANDY, Arcata..... Secretary
Mrs. J. S. TODD, Arcata..... Treasurer

MEMBERS.

BLAIR, Miss E., Arcata.
BRIZARD, Mrs. A., Arcata.
BRIZARD, Mrs. B., Arcata.
BRIZARD, Mrs. E., Arcata.
BRIZARD, Mrs. M., Arcata.
CONNICK, Mrs. S., Arcata.
EVERDING, Mrs. K., Arcata.
FALK, Mrs. N. A., Arcata.
GAYNOR, Mrs. P. A., Arcata.
HANDY, Miss S., Arcata.
HESSEL, Mrs. E. P., Arcata.
HARPST, Mrs. N., Arcata.
HOVEL, Mrs. L. E., Arcata.
HOUDA, Miss R., Arsata.
JACKSON, Mrs. A. M., Arcata.
JACOBS, Mrs. INEZ, Arcata.
JOHANSEN, Mrs. N. B., Arcata.
MINOR, Mrs. K. D., Arcata.
ROBERTS, Mrs. M. P., Arcata.
WIBLE, Mrs. E. A., Arcata.

WOMAN'S IMP. CLUB (Elmira).

San Francisco District. Meets at Elmira, Solano County, Cal.

OFFICERS.

Mrs. C. E. ROBERTS, Elmira..... President
Mrs. E. B. ALLISON, Elmira..... Vice-President
Mrs. CHARLES LOSEE, Elmira..... Corresponding Secretary
Mrs. F. H. CLARKE, Elmira..... Treasurer

MEMBERS.

BARNES, Miss ANNA, Elmira.
CRIPPS, Mrs. MARY, Elmira.
LOVE, Mrs. B., Elmira.
SELECMAN, Mrs. DORA, Elmira.
SELECMAN, Mrs. J. H., Elmira.
STANFORD, Mrs. D., Elmira.
TAIT, Mrs. ALEX., Elmira.

LADIES' IMP. CLUB

San Joaquin District. Organized April 6, 1907. Federated May 16, 1908. Meets second Saturday of each month at Oakdale, Stanislaus Co Cal.

Officers.

Mrs. LOU REEDER, Oakdale..... President
Mrs. ORPHA M. BUSCH, Oakdale..... Vice-President
Mrs. J. W. HOFFMAN, Oakdale..... Secretary
Mrs. LIZZIE LEWIS, Oakdale..... Treasurer

Members.

ARNOLD, Mrs. MARTHA, Oakdale.
BAKER, Miss AMY S., Oakdale.
BAKER, Mrs. GILBERT, Oakdale.
BUSH, Mrs. O. M., Oakdale.
CARMICHAEL, Mrs. ABBIE, Oakdale.
CRAWFORD, Miss GERTRUDE, Oakdale.
CROUSE, Mrs. H., Oakdale.
EMERY, Mrs. A. S., Oakdale.
ENDICOTT, Mrs. R. M., Oakdale.
FERGUSON, Mrs. ANNIE, Oakdale.
FLOYD, Miss, Oakdale.
GRAY, Mrs. J., Oakdale.
HAMILTON, Mrs. M., Oakdale.
HENSHAW, Mrs. C., Oakdale.
HINMAN, Mrs. M., Oakdale.
HOPKINS, Mrs. E. Oakdale
LEE, Miss MINNIE, Oakdale.
LEWIS, Mrs. M., Oakdale.
LINLEY, Mrs. A., Oakdale.
MAYERS, Mrs. A., Oakdale.
MEHLER, Mrs. SADIE, Oakdale.
McMULLIN, Mrs. C., Oakdale.
NIGHTINGALE, Mrs. M. J., Oakdale.
ORDWAY, Mrs. MINNIE, Oakdale.
PALMER, Mrs. N., Oakdale.
PATTERSON, Mrs., Oakdale.
PATTERSON, Mrs. ELLA, Oakdale.
PONCABAE, Mrs. Y., Oakdale.
REEDER, Mrs. E. C., Oakdale.
SANDERS, Mrs. H., Oakdale.
SAWYER, Mrs. M. E., Oakdale.
SCHADLICH, Mrs. H., Oakdale.
TURNER, Mrs. MARGARET, Oakdale.
TURPIN, Mrs. A., Oakdale.
WESTERMAN, Mrs. P. B., Oakdale.
WHEELER, Mrs. MARY, Oakdale.
WOOD, Mrs. A. T., Oakdale.

ORPHEUS MUSIC CLUB (Bishop).

Meets at Bishop, California. Meets 2:30 P. M., first and third Thursdays.

OFFICERS.

Mrs. C. E. DORRANCE..... President
Mrs. W. S. ELDRED..... Vice President
Miss ELMA RIGGS..... Recording Secretary
Miss L. E. ANDREWS..... Corresponding Secretary
Miss PAULINE FOORMAN..... Treasurer

MEMBERS.

BALDWIN, Miss EUNICE, Bishop.
BUTLER, Miss NEVADA, Bishop.
CLAIR, Mrs. W. D., Bishop.
CLARKE, Mrs. WALTER, Bishop.
DOYLE, Mrs. G. P., Bishop.
ELDRED, Mrs. R. W., Bishop.
GEORGE, Mrs. M., Bishop.
GILPIN, Miss CAROLINE M., Bishop.
KEWLEY, Mrs. JOHN, Bishop.
SHAW, Mrs. HARVEY, Bishop.
SCHIVELEY, Miss LOTTIE, Bishop.
SOLLANDER, Miss LENORE, Bishop.
WATTERSON, Mrs. M. L., Bishop.
WHITACRE, Mrs. M. H., Bishop.
YANDELL, Mrs. L. P., Bishop.

HANFORD TWENTIETH CENTURY CLUB.

San Joaquin Valley District. Meets in the Board of Education Rooms at Hanford, Kings County, Cal.

OFFICERS.

Miss LEE RICHMOND, 1212 N. Irwin..... President
Mrs. ALICE MARTIN, 221 W. Elm..... Vice-President
Mrs. FLORENCE PHILLIPS, 606 N. Irwin..... Secretary and Treasurer

MEMBERS.

AINSWORTH, Mrs. F. H., 616 N. Harris.
BROOKS, Miss GEORGIA, 901 N. Harris.
GRAWFORD, Miss MINNIE, 117 E. 17th.
HALL, Mrs. AMY F., 912 N. Douty.
JAMES, Mrs. LOTTA, W. Myrtle.
JAMES, Mrs., Hanford.
MANASSEE, Mrs. L., North Irwin St.
PHILLIPS, Mrs. FLORENCE, 606 N. Irwin.
MARTIN, Mrs., Hanford.
STYLES, Mrs. W., 122 W. Ivy.

WOMAN'S IMPROVEMENT CLUB (Newman).

San Joaquin District. Meets at Newman, Stanislaus County, first Friday, at library rooms. Election first Friday in May.

HONORARY MEMBERS.

ADMINA, Mr. A., Newman.
HALE, Mr. W., Newman.
PRESTON, Mr. F. M., Newman.
BARNES, Mr. J. B., Newman.
FLEHARTY, Mr. A., Newman.
SCANLAN, Mr. J., Newman.
TREETS, Mr. A., Newman.

OFFICERS.

Mrs. JAMES RHEA, Tel. Main, Newman..... President
Mrs. A. C. WALDREN, Newman ..... Vice-President
Mrs. MAX HOFFMAN, Box 58, Newman..... Corresponding Secretary
Mrs. A. DOBRZENSGY, Newman ..... Financial Secretary
Mrs. A. M. WILLIAMS, Newman ..... Treasurer

MEMBERS.

BYRD, Mrs. C. N., Newman.
BUTTON, Mrs. W. F., Patterson.
BERRY, Mrs. H. E., Newman.
BARNES, Mrs. E. S., Crow's Landing.
BLUM, Mrs. JACOB, Newman.
BELL, Mrs. W., Newman.
BLACKWELL, Mrs. M., Newman.
BODEN, Mrs. J., Newman.
BARTMANN, Mrs. GEO., Newman.
CROW, Mrs. GEO., Newman.
CRITTENDEN, Mrs. ANNA, Newman.
DOBRZENSKY, Mrs. L. Newman.
DUNNING, Mrs. W. A., ewman.
DAVIS, Mrs. GEO., Newman.
EASTIN, Mrs. E. E., Newman.
FENTEM, Mrs. R. K., Newman.
FLEHARTY, Mrs. MAUD, Newman.
GIDDINGS, Mrs. W. W., Newman.
GOLDBAUM, Mrs. MAX, Newman.
HALLOWELL, Mrs. F. J., Newman.
HUBER, Mrs. C., Newman.
HODSHIRE, Mrs. J. R., Newman.
KINNEAR, Mrs. J. A., Newman.
KANE, Mrs. JAS., Newman.
LEVY, Mrs. A., Newman.
LEWIS, Mrs. C. H., Newman.
LEWIS, Mrs. DAN, Newman.
MORRIS, Mrs. J., Newman.
MAYS, Mrs. W. H., Newman.
ORDWAY, Mrs. A., Newman.
POTTER, Mrs. F. E., Newman.
PRESTON, Mrs., Newman.
REDMAN, Mrs. L., Newman.
SCHAAFSMA, Mrs. H., Newman.
SMITH, Mrs., Newman.
SCHMITT, Mrs. THEO., Newman.
ST. CLAIR, Mrs. J. A., Newman.
TURNER, Mrs., Newman.
TREETS, Mrs. AD., Newman.
TREETS, Mrs. E. R., Newman.
WANGENHEIM, Mrs. E. S., Newman.
WHITBY, Mrs. GEO., Newman.
WITCHER, Mrs. W. V., Newman.
WHITWORTH, Mrs. GEO., Newman.
YANCEY, Mrs. T. G., Newman.
YANCEY, Mrs. JOHN., Newman.
FENTEM, Miss BESSIE, Newman.
ROOT, Miss ALICE, Newman.
RUSS, Miss LENA, Newman.
WITCHER, Miss RITA, Newman.
WILMANS, Miss IRMA, Newman.

SYLVAN IMPROVEMENT CLUB (Modesto).

San Joaquin District. Organized Oct. 12, 1907. Federated March 17, 1909. Meets at Modesto, Cal., 1st and 3d Wednesday at Sylvan Hall. Election 1st Wednesday in October.

HONORARY MEMBERS.

Mrs. H. H. BOYCE
Mrs. R. BURDETTE
Mrs. G. W. CASWELL
Mrs. F. A. EASTMAN
Mrs. G. H. WADLEIGH
Mrs. W. B. HERRIOTT
Mrs. W. A. SPAULDING
Miss TESSA KELSO

LIFE MEMBERS.

Mrs. M. F REGAN Providence R. I.
Mrs. W. H., BRADLEY, 2323 W. 9th.
Mrs. ELIZABETH BORGHAM, Sierra Madre, Cal.

OFFICERS.

Mrs. GEO. ASHMAN, R. F. D. 4, Modesto ..... President
Mrs. CHAS. WHITMORE, R. F. D. 4, Modesto ..... Vice-President
Mrs. FRANK NICKERSON, R. F. D. 4, Modesto ..... Secretary
Miss GEORGIA BANGS, R. F. D. 4, Modesto ..... Treasurer
Mrs. WINANS, R. F. D. 4, Hodesto..... Parliamentarian

MEMBERS.

ALDRICH, Mrs., R. F. D. 4, Modesto.
BANGS, Mrs. I. T., R. F. D. 4, Modesto.
LADD, Miss ADDIE, R. F. D. 4, Modesto.
LADD, Miss JOSIE, R. F. D., Modesto.
LADD, Mrs. A. H., R. F. D. 4, Modesto.
BANGS, Miss LONA, R. F. D. 4, Modesto.
BOREN, Mrs. J. H., R. F. D. 4. Modesto.
BOREN, Miss M., R. F. D. 4, Modesto.
BRAY, Mrs HENRY, R. F. D. 4, Modesto.
COFFEE, Mrs. W. F., Modesto.
COFFEE, Miss ADA, Modesto.
DRAKE, Mrs. L. E., R. F. D. 4, Modesto.
DRAKE, Miss J., R. F. D. 4, Modesto.
GLOVER, Mrs. J. E., Box 555, Modesto.
HARDIE, Mrs. D., R. F. D. 4, Modesto.
HARDIE, Mrs. G., R. F. D. 4, Modesto.
HARDIE, Mrs. J., R. F. D. 4, Modesto.
HARRIS, Mrs. C. F., R. F. D. 4, Modesto.
HAYMAN, Miss, R. F. D., Modesto.
HEMININGER, Mrs., R. F. D. 4, Modesto
HUGHES, Mrs., R. F. D., Modesto.
HUGHES, Miss I., R. F. D., Modesto.
HULL, Mrs. S. W., R. F. D. 4, Modesto.
KROHN, Mrs. L. W., R. F. D. 4, Modesto.
MANNING, Mrs., R. F. D. 4, Modesto.
MOYE, Mrs. GEO., R. F. D. 4, Modesto.
PARKER, Mrs. G., R. F. D. 4, Modesto.
PELTON, Mrs. G., R. F. D. 4, Modesto.
PERNER, Mrs. T., R. F. D. 4, Modesto.
PERNER, Miss L., R. F. D. 4, Modesto.
PIERCE, Mrs. H., F. R. D., Modesto.
PERDUE, Mrs. H., Modesto.
SMITH, Mrs. A. B., R. F. D. 4, Modesto.
SMITH, Mrs. C. M., Modesto.
SMITH, Mrs. D. C., R. F. D. 4, Modesto.
SNEDIGAR, Mrs. W. M., R.F.D.4,Modesto
SNEDIGAR, Miss V., R. F. D. 4, Modesto
STANDIFORD, Mrs.A.N.,R.F.D.4,Modesto
STANDIFORD, Miss M., R.F.D.4,Modesto
STEVENS, Mrs., Modesto.
STEWART, ELLA, R. F. D., Modesto.
FORST, Mrs. G., R. F. D. 4, Modesto.
WALKER, Mrs. F., R. F. D., Modesto.
WAY, Mrs. WM., R. F. D., Modesto.
WOOD, Mrs. R. W., Modesto.
WOOD, Mrs. W. E., R. F. D., Modesto.

LADIES' MUSEUM ASSOCIATION (Sacramento).

Northern District, organized October, 1888. Meets at Sacramento, E. B. Crocker Art Gallery. Election in April. Membership limited to 100.

OFFICERS.

Miss BESSIE LOUISE CROUCH, 1406 H St. ..... President
Mrs. JOSEPH E. TERRY, 1114 N St. ..... Vice-President
Mrs. FREDERICK JAMES SCHWARTZ, 1413 I St. .....Corresponding Secretary
Mrs. WILLIAM H. GOVAN, 1503 13th St. ..... Treasurer

BALDWIN, Mrs. W. H., 1130 N
BECKMAN, Mrs. WM., 1027 L
BEASLEY, Mrs. M., 2000 L
BEARD, Mrs. M. R., 1827 H
BOYD, Mrs. J. C., 1021 O
BRIGGS, Mrs. W. A., 1300 I
BREUNER, Mrs. L. F., 1101 O
CUMMINGS, Mrs. H. C., 1606 H
COLGAN, Mrs. E. P., 1400 H
CROUCH, Mrs. M. E., 1406 H
CROUCH, Miss BESSIE LOUISE, 1406 H
CROUCH, Miss MARY C., 1406 H
COX, Mrs. T. J., 801 I
COTHRIN, Mrs. W. K., 1228 N.
CARR, Mrs. G. B., 1612 14th
DEVLIN, Mrs. W. H., 1214 O
DRESCHER, Mrs. P. C., 1423 H
DILLMAN, Mrs. C. F., 1214 N
DILLMAN, Mrs. M. J., 1401 I
DOAN, Mrs. W. E., 1601 P
DIGGS, Mrs. M., 1220 N
ELKUS, Mrs. A., 1512 N
EDENGER, Mrs. F. A., 829 M
FITZGERALD, Mrs. J. C., 1518½ N.
FRAZER, Mrs. E. W., 1605 P
GERBER, Miss ANNIE, City.
GEISER, Mrs. R. Y., 2119 F
GILLIS, J. L., 2121 21st
GOVAM, Mrs. W. H., 1503 13th.
HALE, Mrs. E. W., 1300 H
HOPKINS, Mrs. S. I., 2116 L
HUGH, Mrs. J. R., 915 L
HEILBRON, The Misses, 700 O.
HART, Mrs. E. C., 2503 K
HALL, Mrs. J. W., 1731 H
HARMAN, Mrs E. H., 1111 D
JORDAN, Mrs. E. C., 1111 D
JACKSON, Mrs. W. F., 1622 G
JONES, Miss S. M., 2400 N
KAUFMAN, Mrs. C., Hotel Sacramento
KLEINSORGE, Mrs. E. W., 1201 L
KIRK, Mrs. H. C., 1623 H
KIRK, Mrs. H. T., 1029 F
KEEGAN, Mrs. J. J., 2114 N
LA RUE, Mrs. H. M., 1014 18th
LA RUE, Mrs. J. E., 1606 H
LORENZE, Mrs. G. W., 1007 I
LINDLEY, Mrs. D. A., 1314 H
LAVENSAN, Mrs. G., 1314 10th.
McLAUGHLIN, Mrs. C. E., 1930 22d
MITAU, Mrs. H., 1517 M
MOORE, Mrs. J. H., 1711 G
McKEE, Mrs. E. H., 1711 P
McCLATCHY, Mrs. V. S., 2007 J
McCLATCHY, Mrs. C. K., 1015 O
MEEKLEY, Mrs. J. R., City.
MAC LEAN, Mrs. A. L., 1906 21st
McKUNE, Miss F. A., 1511 H
McKISICK, Mrs. R. A., 2022 W
PRENTISS, Mrs. C. F., 1117 12th
PETRIE, Mrs. WM., 622 J
PEALER, Mrs. M. A., 1215 P
PELTIER, Mrs. J. W., 2228 21st
PAINE, Miss S., 1216 7th
REDINGTON, Mrs. A. A., 1100 H
ROBERTSON, Mrs. C. C., 717 N
ROBERTS, Mrs. J. H., 710 N
RICHARDSON, Mrs. R. A., "Bee" Office
RUSSEL, Miss M. A., 719 H
SCHELD, Mrs. A. P., 1121 11th
SUTLIFF, Mrs. B. F., 801 N
SIMMONS, Mrs. G. L., 1328 10th
SIMMONS, Mrs. C. M., 1100 H
SIMMONS, Mrs. S. E., 2431 M
STIENMAN, Mrs. E., 1631 O
SIDDONS, Mrs. WM., 1421 I
SMITH, Mrs. B. F., 628 22d
SCHWARTZ, Mrs. F. J., 1413 I
SHEEHAN, Mrs. T. W., 2122 22d
SLIGHT, Mrs. F. B., 1309 I
SHIELDS, Mrs. P. J., 1821 K
SCHAW, Miss N., 1431 H
TERRY, Mrs. J. E., 1114 N
TWITCHELL, Mrs. E., 1414 H
TWITCHELL, Mrs. E. W., 1408 H
WASSERMAN, Mrs. D., 2131 M
WASHBURN, Mrs. O. H., 1826 G
WOODSON, Mrs. A. J., 808 10th
WILMARTH, Mrs. C. B., 2611 H
WARRACK, Mrs. J. H., 700 22d
YARDLEY, Mrs. E. H., 917 H
YOERK, Miss C., 1413 H

WOMAN'S CLUB OF COLUSA.

Northern District. Organized July 6, 1909. Federated July 6, 1911. Meets at Colusa, Colusa County, 3d and 4th Tuesdays at Club Room, first floor Carnegie Library Building. Election May 23d.

OFFICERS.

Mrs. J. H. SHERER, Colusa ..... President
Mrs. H. M. ALBERY, Colusa ..... First Vice-President
Mrs. OSCAR ROBINSON, Colusa ..... Second Vice-President
Mrs. C. D. McCOMISH, Colusa ..... Corresponding Secretary
Mrs. J. L. JACKSON, Colusa ..... Treasurer

MEMBERS.

AHLF, Mrs. ADOLPH, Colusa.
ALBERY, Mrs. H. M., Colusa.
ALLEN, Miss LAURA, Colusa.
BALSDON, Mrs. J. H., Colusa.
BALSDON, Mrs. L., Colusa.
BLEAN, Mrs. W. C., Colusa.
BOEDEFELD, Miss GERT., Colusa.
BOEDEFELD, Miss Marie, Colusa.
BOGGS, Mrs. M. J., Colusa.
BOWMAN, Mrs. S. C., Colusa.
BURROWS, Miss FANNIE, Colusa.
BURROWS, Miss REVELLA, Colusa.
CASON, Mrs. G. I., Colusa.
COSNER, Mrs. R., Colusa.
CRANE, Miss ETHEL, Colusa.
DEAN, Mrs. MARY, Colusa.
DOBBINS, Mrs. H. T., Colusa.
GREEN, Mrs. W. S., Colusa.
HANKINS, Miss KATE, Colusa.
HARRINGTON, Mrs. W. M., Colusa.
HICKOK, Miss MYRTLE, Colusa.
HOLLOWAY, Mrs. E. S., Colusa.
JACKSON, Mrs. J. L., Colusa.
KING, Mrs. W. J., Colusa.
KURTZ, Miss MABEL, Colusa.
LOCKWOOD, Mrs. M. M., Colusa.
McCOMISH, Mrs. C. D., Colusa.
McNARY, Mrs. J. D., Colusa.
McNARY, Miss MIRIAM, Colusa.
MERRILL, Mrs. WM., Colusa.
MOGK, Mrs. J. C., Colusa.
OSGOOD, Mrs. H. F., Colusa.
POAGE, Mrs. C. A., Colusa.
POIRIER, Mrs. A., Colusa.
POIRIER, Miss FLORINE, Colusa.
RICHARDSON, Mrs. M. W., Colusa.
ROBINSON, Mrs. OSCAR, Colusa.
ST. MAURICE, Mrs. C. E. de, Colusa.
SHERER, Mrs. J. H., Colusa.
SWEETLAND, Mrs. WM., Colusa.
TAYLOR, Miss GRACE, Colusa.
TIBBETTS, Mrs. G. W., Colusa.
TIBBETTS, Miss LOUISE, Colusa.
TURMAN, Mrs. MARY, Colusa.
VON DORSTEN, Mrs. E., Colusa.
ZUMWALT, Mrs. I. G., Colusa.

KINGSLEY ART CLUB (Sacramento)

Northern District. Meets alternate Mondays from November to May, in Sacramento, at the homes of members. Election last Monday in April.

OFFICERS AND DIRECTORS.

Miss ANNIE W. GILBERT, 1602 H St..... President

Mrs. R. J. McKISICK, 2022 W St., Sacramento .....Corresponding Secretary

MEMBERS.

BRIGGS, Mrs. W. A., 1300 I St.
BRIGGS, Mrs. W. E., 2209 M St.
CROUCH, Miss MARY, 1406 H St.
CHIPMAN, Mrs. N. P., 1341 I St.
COMSTOCK, Miss SOPHIE P., 1631 G St.
BREUNER, Mrs. LOUIS, M St. Road.
BASSETT, Mrs., 2631 K St.
DILLON, Mrs. G. P., 1510 15th.
DERRIG, Mrs., 1210 18th.
BEASLEY, Mrs. MARTIN, 2000 L St.
ELLIS, Mrs. HENRY, 620 22nd.
FAY, Miss, 800 O St.
FANCHER, Mrs. F. B., 1118 12th.
DEVLIN, Mrs. WILL, 1214 O St.
HOPKINS, Mrs. WILL, 2826 K St.
HOPKINS, Mrs. A. S., 1413 I St.
KIRK, Mrs. HARRY, 1623 H St.
KLEINSORGE, Mrs. W. E., 1200 L St.
MOULTON, Mrs. DWIGHT, 2404 H St.
MASON, Mrs. DANIEL, 1701 G St.
McKEAN, Mrs., 1209 23rd.
McCLATCHY, Mrs. V. S., 2207 J St.
NYE, Mrs. A. B., 1010 19th.
OSLER, Mrs. O., 1100 H St.
PURNELL, Mrs. GEORGE, 1308 25th.
PATTEN, Miss, 500 9th.
MERRILL, Mrs. M. D., 715 19th.
SCHWARTZ, Mrs. FREDERICK, 1413 I.
SIMMONS, Mrs. G. S., 2431 M St.
SIMMONS, Mrs. G. L., 1000 N St.
SIMMONS, Mrs. S. E., 2431 M St.
STEPHENS, Mrs. RUSSELL, 1210 N St.
SEYMOUR, Mrs. IRVING, 1915 21st.
PELTIER, Mrs. GEORGE W., 2228 21st.
SHEEHAN, Mrs. JOHN T., 1711 K St.
WARING, Mrs. R., 1512 15th.
WILLIAMS, Mrs. H. O., 608 21st.

ROSEVILLE WOMEN'S IMP. CLUB.

Northern District, organized September 23, 1910. Federated March 15, 1911. Meets at Roseville, Placer County, at McRae Hall, first and third Fridays, from October to June. Election first Friday in June.

OFFICERS.

Mrs. BRADFORD WOODBRIDGE, Roseville ..... President
Mrs. L. L. KING, Roseville..... Vice-President
Mrs. J. H. STINEMAN, Roseville..... Corresponding Secretary
Mrs. FRANK COSGROVE, Roseville..... Treasurer

MEMBERS.

AHERN, Mrs. P. E., Roseville.
ASHBY, Mrs. R. H., Roseville.
ANDERSON, Mrs. C. W., Roseville.
BARRETT, Mrs. LEWIS, Roseville.
BISCOE, Mrs., Roseville.
BISCOE, Miss MABEL, Roseville.
BREMSER, Mrs. ELLEN, Roseville.
BUTLER, Mrs. WM. T., Roseville.
BRAND, Mrs. S. A., Roseville.
CAVITT, Miss BESSIE, Roseville.
CLARK, Mrs. W. A., Roseville.
CORLETT, Mrs. ED, Roseville.
CRAVEN, Mrs. T. G., Roseville.
COX, Mrs. J. J., Roseville.
CONROY, Miss SARAH, Roseville.
COSGROVE, Mrs. FRANK, Roseville.
CORNISH, Mrs. R. E., Roseville.
CORDI, Mrs. T. G., Roseville.
EVANS, Mrs., Roseville.
EGGER, Mrs., Roseville.
ETZEL, Mrs. C., Roseville.
FELTON, Mrs. G. M., Roseville.
FIDDYMENT, Miss MABEL, Roseville.
GIBSON, Mrs. J. B., Roseville.
GIBBONS, Mrs. J. E., Roseville.
GOODLOW, Mrs. D. L., Roseville.
HEMPHILL, Mrs. W. G., Roseville.
HAMILTON, Mrs. MARY, Roseville.
HERRING, Mrs. J., Roseville.
HUNTER, Mrs. S. M., Roseville.
HILL, Mrs. C., Roseville.
JACKSON, Mrs. HUGH S., Roseville.
JOHNSTON, Mrs. J. R., Roseville.
JOHNSON, Mrs. G. A., Roseville.
JONES, Mrs. T. J., Roseville.
JOHNSON, Mrs. M. B., Roseville.
JUDY, Mrs. WALTER, Roseville.
KNAPP, Mrs. B. C., Roseville.
KING, Mrs. L. L., Roseville.
KNIGHTLINGER, Mrs. J. W., Roseville.
LINN, Mrs. OTIS L., Roseville.
LINNELL, Mrs. F. E., Roseville.
LOCKERMAN, Mrs. L. L., Roseville.
LENTZ, Mrs. GEO., Roseville.
LEWIS, Mrs. F. A., Roseville.
MASON, Mrs. L. C., Roseville.
McRAE, Mrs. A. B., Roseville.
McRAE, Mrs. C. A., Roseville.
MARSHALL, Mrs. U. S., Roseville.
MEZGER, Mrs. F. J., Roseville.
MACPHERSON, Mrs. G. A., Roseville.
McCRACKEN, Mrs. C. T., Roseville.
MARSH, Mrs. W. H., Roseville.
MARTIN, Mrs. A. H., Roseville.
MARING, MISS GERTRUDE, Roseville.
NEELEY, Mrs. C. H., Roseville.
NEFF, Mrs. FRANK, Roseville.
NICHOLS, Miss LIZZIE, Roseville.
OSBORN, Mrs. W. G., Roseville.
OTTWELL, Mrs. W. F., Roseville.
ODOM, Mrs. M. M., Roseville.
POWELL, Mrs. W. H., Roseville.
POUNDS, Mrs., Roseville.
PECK, Mrs. CLARENCE, Roseville.
RICHARDSON, Mrs. H. A., Roseville.
ROSEBERRY, Mrs. JAS. H., Roseville.
ROBERTS, Mrs. JULIA, Roseville.
SAWTELL, Mrs. WM., Roseville.
SCHELLHOUS, Miss CARRIE, Roseville.
SCHELLHOUS, Mrs. E. J., Roseville.
SHULER, Mrs. M. D., Roseville.
STONE, Mrs. H. H., Roseville.
SMART, Mrs. J. H., Roseville.
STINEMAN, Mrs. J. H., Roseville.
THEILE, Mrs. R. F., Roseville.
TULLY, Mrs. J. E., Roseville.
UDBYE, Mrs. C., Roseville.
VAN CLEAVE, Mrs., Roseville.
WATERMAN, Mrs. E. R., Roseville.
WATERS, Mrs. ED., Roseville.
WOOD, Mrs. WILLIAM, Roseville.
WOODBRIDGE, Mrs. CORA M., Roseville.

FRIDAY CLUB (Elk Grove).

Northern District. Meets at Elk Grove, Sacramento County, Cal.

OFFICERS.

Mrs. M. A. POWELL, Elk Grove..... President
Mrs. RALPH NEWMAN, Elk Grove..... Vice-President
Mrs. NINION COONS, Elk Grove..... Treasurer
Miss EFFIE J. NEWELL, Elk Grove..... Secretary
Mrs. CHARLES DARLING, Elk Grove..... Sentinel

MEMBERS.

BARRY, Miss, Elk Grove.
BARRY, Miss ADDIE, Elk Grove.
BEATTIE, Mrs. H., Elk Grove.
BOND, Mrs. FRANK, Elk Grove.
BROWN, Miss MAYBELLE, Elk Grove.
BROWN, Miss PEARL, Elk Grove.
CANN, Mrs. DELL, Elk Grove.
CANTRELL, Mrs. C., Elk Grove.
CAPLES, Mrs. G. W., Elk Grove.
CAPLES, Miss ISABELLE, Elk Grove.
CASTELLS, Mrs. Lee, Elk Grove.
COFFING, Mrs. CLAUD C., Elk Grove.
COFFING, Mrs. FANNIE, Elk Grove.
COLTON, Miss, Elk Grove.
COONS, Mrs. ROBERT, Elk Grove.
DARLING, Mrs. C., Elk Grove.
Da ROZA, Miss IDA, Elk Grove.
DERR, Mrs. JESSIE, Elk Grove.
DIXON, Mrs. WM., Elk Grove.
ELLIOTT, Mrs. IRWIN, Elk Grove.
ELLIOTT, Miss VIOLET, Elk Grove.
ETLING, Mrs. SARAH, Elk Grove.
ESDEN, Miss CLAIRE, Elk Grove.
ESDEN, Mrs. HERBERT, Elk Grove.
EVERSON, Mrs. A. H., Elk Grove.
EVERSON, Mrs. LESTER, Elk Grove.
FOULKS, Miss DANA, Elk Grove.
FREEMAN, Mrs. WELLER, Elk Grove.
GAGE, Mrs. F. P., Elk Grove.
GRAHAM, Miss, Elk Grove.
HAWLEY, Mrs. C. G., Elk Grove.
HAWLEY, Mrs. M. A., Elk Grove.
HUNT, Mrs. BERT, Elk Grove.
JOHNSTON, Mrs. THOS., Elk Grove.
JOHNSTON, Mrs. LESTER, Elk Grove.
JONES, Mrs. IRA, Elk Grove.
KIRBY, Mrs. CLINTON, Elk Grove.
LEAVITT, Mrs. AUBUY, Elk Grove.
LOWE, Mrs. T. P., Elk Grove.
McCONNELL, Mrs. GEO., Elk Grove.
McCONNELL, Miss, Elk Grove.
McCONNELL, Miss J., Elk Grove.
MAHAN, Mrs. JOHN, Elk Grove.
MAHAN, Miss NELLIE, Elk Grove.
MILLER, Mrs. E., Elk Grove.
MITCHELL, Mrs. M. A., Elk Grove.
McCONNELL, Mrs. THADDEUS, Elk Grove.
NEWMAN, Miss CLAIRE, Elk Grove.
ODELL, Miss, Elk Grove.
POLHEMUS, Mrs. EDWARD, Elk Grove
POLHEMUS, Mrs. JOS., Elk Grove.
POWELL, Mrs. M. A., Elk Grove.
PUTNEY, Miss JULIA, Elk Grove.
RHOADES, Mrs. G. R., Elk Grove.
SHERWOOD, Mrs. DAVID, Elk Grove.
SHERWOOD, Miss MABEL, Elk Grove.
STEVENS, Mrs. DAN, Elk Grove.
VALENSIN, Mrs. ALICE, Arno, Cal.
VALENSIN, Mrs. PIO, Arno, Cal.
WILDANGER, Mrs., Elk Grove.
WINKELMAN, Mrs. JOHN, Elk Grove.
WINKELMAN, Miss ELSIE, Elk Grove.
WILSON, Mrs. A., Elk Grove.
WOODARD, Mrs. A., Elk Grove.
WOODARD, Mrs. I., Elk Grove.

NEVADA CITY SHAKESPEARE CLUB.

Northern District. Meets at Brand Studio, Nevada City, Cal.

OFFICERS AND MEMBERS.

Mrs. H. R. BUFFINGTON, Nevada City P. O..... President

Mrs. A. H. TICKELL, Broad St..... Vice-President

Mrs. M. B. PRATT, Nevada City..... Corresponding Secretary

Miss GERTRUDE GOYNE, Nevada City..... Treasurer

BERNHEIM, Mrs. B., Nevada City.
BIGELO, Mrs., Broad St.
BLEY, Miss ANNIE, Nevada City.
BRAND, Mrs. C. J., Nevada City.
CHAPMAN, Mrs. C. W., Sacramento St.
CHAPMAN, Mrs. S., Elm Heights.
COLLEY, Mrs. J. F., Nevada St.
DERBY, Mrs. C., Boulder St.
EASTIN, Miss A., Nevada St.
ENGLEBRIGHT, Mrs. W. F., Broad St.
ENGLISH, Mrs., Nevada St.
FARNHAM, Miss, Nevada City.
FINNEGAN, Mrs. G. B., Nevada City.
FLY, Mrs., Main St., Nevada City.
FORD, Mrs. T. S., Broad St.
Miss GERTRUDE GOYNE, Nevada St.
HARTUNG, Miss ELSIE, Nevada City.
HOAGE, Mrs. J., Pine St.
HUGHES, Miss MABEL, Pine St.
JACKSON, Miss GRACE, Boulder St.
JENNINGS, Mrs., Sacramento St.
KAHL, Miss MINNIE, Main St.
LEGG, Mrs. GEO., Nevada St.
LEGG, Mrs. H., Main St.
LINDLEY, Mrs. I. C., Nevada St.
LOUGHRIDGE, Mrs. C. P., Sac'to St.
McCORMICK, Mrs. KATE, Park Ave.
McKEEKIN, Miss, Grove St.
MARSH, Mrs. L., Boulder St.
MORGAN, Mrs. D., Nevada City.
MULLOY, Miss WINNIE, Nevada City.
MULCAHY, Miss JULIA, Nevada City.
NILON, Mrs. F. T., Nevada St.
NORTON, Miss P., Grove St.
O'CONNELL, Miss AGNES, Nevada City.
PARKE, Mrs. E. S., Broad St.
PARSONS, Mrs. J., Grass Valley, Cal.
PARSONS, Mrs. W., Grass Valley, Cal.
POWER, Miss FRANCES, Main St.
PRESTON, Mrs. B. F., Nevada St.
RAHR, Mrs., Nevada City.
RECTOR, Mrs. B., Broad St.
RICHARDS, Miss E., Main St.
RICHARDS, Mrs. H., Sacramento, Cal.
RICHARDS, Mrs. W. G., Broad St.
ROGERS, Mrs. H., Nevada City.
ROWE, Mrs. H., Nevada City.
SAWYER, Mrs. W. P., Nevada City.
Mrs. E. W. SCHMIDT, Broad Street
SCARFE, Mrs. GEO., Nevada City.
SEARLES, Mrs. FRED, Main St.
SNYDER, Mrs. J. V., Main St.
TUCK, Mrs. F., Grove St.
WAGGONER, Mrs. W. W., Nevada City.
WATSON, Miss J., Nevada City.
WEAVER, Miss E., Main St.
WOODBURY, Mrs. L. P. Nevada City
WILSON, Mrs. A. N., Main St.

STOCKTON PHILOMATHEAN CLUB.

Alameda District. Organized November 17, 1893. Meets at Stockton,

OFFICERS.

Mrs. FISHER R. CLARKE, Stockton..... President
Miss N. C., SMITH, Stockton. .....Vice-President
Mrs. A. H., COOK, Stockton. .....Second Vice-President
Mrs. J. M., ABEEL, Stockton. ..... Vice-President
Mrs. C. G. WAKEFIELD, Stockton..... Recording Secretary
Miss ROSE GNEKOW, Stockton.....Corresponding Secretary

ACTIVE MEMBERS.

ALBERTI, Miss B., Stockton.
BACKUS, Mrs. W. J., Stockton.
BALDWIN, Mrs. HERBERT, Stockton.
BARRETT, Miss ANITA, Stockton.
BARRETT, Mrs. J. W., Stockton.
BARTHOLOMEW, Mrs. G. E., Stockton.
BAXTER, Miss, Stockton.
BENNETT, Mrs. W. H., Stockton.
BERTHOLF, Mrs. C. F., Stockton.
BERTHEAU, Mrs. M. A., Stockton.
BLEWETT, Mrs. W. C., Stockton.
BLOSSOM, Mrs. J. C., Stockton.
BRACKETT, Mrs. MORRIS, Stockton.
BREIDENBACH, Mrs. L., Stockton.
BRENNAN, Mrs. J. D., Stockton.
BROOKS, Miss EVA, Stockton.
BROWN, Mrs. ALEX, Stockton.
CALDWELL, Mrs. F. M., Stockton.
CAMPBELL, Mrs. J. D., Stockton.
CARSON, Mrs. O. D., Stockton.
CASTLE, Mrs. J. U., Stockton.
CATTS, Mrs. GEORGE, Stockton.
CHADBOURNE, Mrs. THOMAS, Stockton.
CLARK, Mrs. ASA, Stockton.
CLARK, Mrs. FRED P., Stockton.
CLARKE, Mrs. F. R., Stockton.
CLARY, Miss ETHEL, Stockton.
COBB, Mrs. F. D., Stockton.
CONDY, Mrs. E. B., Stockton.
CONNOLLY, Mrs. T. F., Stockton.
CORY, Mrs. J. B., Acampo, Cal.
CRAIG, Mrs. J. H., Stockton.
CRAIG, Mrs. J. L., Stockton.
CROSS, Mrs. HARRY, Stockton.
CURRY, Mrs. J. T., Stockton.
DAMERON, Mrs., Stockton.
DANFORD, Mrs. V., Stockton.
DAVIS, Mrs. MARGARET, Stockton.
DICKINSON, Mrs. E. C., Stockton.
DODGE, Miss EMILY, Stockton.
DOOLITTLE, Mrs. W. W., Stockton.
DOUGLAS, Mrs. MACDONALD, Stockton.
DUNBAR, Miss THERESA, Stockton.
ECKSTROM, Mrs. F., Stockton.
EDWARDS, Mrs. ROSE, Stockton.
ELLIOTT, Mrs. STEWART P., Stockton.
FERGUSON, Mrs. M. A., Stockton.
FISH, Mrs. J. D., Stockton.
FISHER, Mrs. W. R., Stockton.
FORTUNE, Mrs. E. F., Stockton.
FOWLER, Mrs. W. M., Stockton.
FRANKENHEIMER, Mrs. L., Stockton.
FRANKENHEIMER, Mrs. SAM, Stockton.
FRASER, Mrs. P. B., Stockton.
FRIEDBURGER, Mrs. M., Stockton.
FYFE, Mrs. J., Stockton.
GAINES, Mrs. NETTIE, Stockton.
GALL, Mrs. C. G.,Stockton.
GIBBENS, Mrs. EDWARD L., Stockton.
GNEKOW, Miss ROSE, Stockton.
GOODE, Mrs. B. F., Stockton.
GOODELL, Mrs. FRANK, Stockton.
GOODMAN, Miss ROSE, Stockton.
GRAVERN, Mrs. M. L., Stockton.
GRIMM, Mrs. MAX, Stockton.
GROSS, Miss GENEVIEVE, Stockton.
GROSS, Mrs. E. E., Stockton.
GUERNSEY, Mrs. D. A., Stockton.
GUMMER, Mrs. F. A., Stockton.
HALL, Miss FLORENCE, Stockton.
HALL, Mrs. HAZEL, Stockton.
HAMILTON, Mrs. G. B., Stockton.
HARBERT, Mrs. ELLIS, Stockton.
HARRISON, Mrs. FRANK E., Stockton.
HARRY, Mrs. C. R., Stockton.
HART, Mrs. B., Stockton.
HENDERSON, Miss ELLA, Stockton.
HENERY, Mrs. GEORGE, Stockton.
HENERY, Mrs. SAM, Stockton.
HENSHAW, Mrs. S. B., Stockton.
HEWITT, Mrs. W. T., Stockton.
HEWLETT, Mrs. H. H., Stockton.
HEWLETT, Miss MARY, Stockton.
HIGGINBOTHAM, Mrs. H. T., Stockton.
HICKINBOTHAM, Mrs. S. M., Stockton.
HODGKINS, Mrs. SIDNEY, Stockton.
HOLLEY, Mrs. F. S., Stockton.
HOLT, Mrs. BENJAMIN, Stockton.
HORNAGE, Mrs. GEORGE, Stockton.
HOUSKEN, Mrs. G. E., Stockton.
HUBBARD, Mrs. F. B., Stockton.
HUBBARD, Mrs. M. S., Stockton.
HUDSON, Mrs. GEO., Stockton.
HULL, Mrs. J. P., Stockton.
ILGNER, Mrs. CHARLES, Stockton.
ISRAEL, Mrs. F. S., Stockton.
JOHNSON, Mrs. J. F. Stockton.
JOSSA, Mrs. C. A., Stockton.
KAPP, Mrs. FRANCES, Stockton.
KENISTON, Mrs. C. M., Stockton.
KENYON, Mrs. PERCY, Stockton.
KILE, Mrs. ELLEN, Stockton.
KING, Mrs. W. E., Stockton.
KINNEY, Miss MAY, Stockton.
KNIGHT, Mrs. H. B., Stockton.
KNIGHT, Mrs. R. B., Stockton.
KOCH, Mrs. J. R., Stockton.
LADD, Mrs. GEORGE S., Stockton.
LANGFORD, Mrs. GEO., Stockton.
LAOGIER, Mrs. D., Stockton.
LATTA, Mrs. S. E., Stockton.
LAUXEN, Mrs. R., Stockton.
LEFFLER, Mrs. W. H. E. Stockton.
LEITCH, Mrs. THOMAS, Stockton.
LEVY, Mrs. M., Stockton.
LEWIS, Mrs. KATHERINE, Stockton.
LONG, Miss NONIE, Stockton.
LUND, Mrs. ANDREW, Stockton.
LUNDY, Mrs. J. W., Stockton.
MARKHEIM, Mrs. M., Stockton.
MARTIN, Mrs. IRVING, Stockton.
McCABE, Mrs. HARRY, Stockton.
McDOUGALD, Mrs. J. D., Stockton.
McKAIN Mrs. FRED, Stockton.
McLEOD, Mrs. GEO., Stockton.
McMURRAY, Miss B., Stockton.
McNOBLE, Mrs. H. R., Stockton.
MEIGS, Mrs. J. J., Stockton.
MILLER, Mrs. LYNDALL, Stockton.
MINOR, Mrs. R. C., Stockton.
MINTA, Mrs. MAY, Stockton.
MITCHELL, Miss BELLE, Stockton.
MITCHELL, Mrs. C. W., Stockton.
MITCHELL, Mrs. E. J., Stockton.
MOORE, Mrs. JOHN W., Stockton.
MOORE, Mrs. ROY T., Stockton.
MORRELL, Mrs. RALPH, Stockton.
MORSE, Mrs. O. W., Stockton.
NOBLE, Mrs. A. M., Stockton.
NORTON, Mrs. C. W., Stockton.
NUNAN, Mrs. J. J., Stockton.
NUTTER, Mrs. W. B., Stockton.
O'BRIEN, Miss DAISY, Stockton.
O'HIGGINS, Mrs. P. J., Stockton.
PARK, Miss MARY, Stockton.
PARKER, Mrs. ALBERT, Stockton.
PARKINSON, Mrs. O. B., Stockton.
PARSONS, Mrs. E. T., Stockton.
PEART, Mrs. L. W., Stockton.
PERRY, Miss S. E., Stockton.
PERRY, Mrs. J. M., Stockton.
PETERS, Mrs. JOSEPH, Stockton.
PHILLIPS, Mrs. MARY, Stockton.
POWELL, Mrs. ROBERT, Stockton.
PRATT, Mrs. P., Stockton.
PRYOR, Mrs. A. C., Stockton.
RAGGIO, Mrs. JOHN, Stockton.
READ, Mrs. T. Y., Stockton.
REID, Mrs. CLARA S., Stockton.
REID, Mrs. R. A., Stockton.
RENISON, Mrs. W. T., Stockton.
REYNOLDS, Mrs. GERTRUDE, Stockton.
ROSS, Mrs. D., Stockton.
ROSSI, Miss CLORINDA, Stockton.

STOCKTON PHILOMATHEAN CLUB.

ROTHENBUSH, Mrs. F. W., Stockton.
RUFF, Mrs. S. F., Stockton.
RUGGLES, Mrs. C. A., Stockton.
RUGGLES, Miss LOTTIE, Stockton.
SANDERSON, Mrs. H. E., Stockton.
SARGENT, Mrs. C. S., Stockton.
SIEVERS, Miss FLORINE, Stockton.
SIX, Mrs. C. L., Stockton.
SMALLFIELD, Mrs. A. A., Stockton.
SMITH, Mrs. F. H., Stockton.
SMITH, Mrs. R. R., Stockton.
SMITH, Mrs. STARK, Stockton.
SMITH, Mrs. WARD, Stockton.
SNEDIGAR, Mrs. W. S., Stockton.
STEIN, Mrs. M. P., Stockton.
STEINBECK, Mrs. W. M., Stockton.
STEINHART, Mrs. CARL, Stockton.
STEPHENS, Miss MYRTLE, Stockton.
STEWART, Mrs. J. A., Stockton.
STEWART, Mrs. E. C., Stockton.
TAYLOR, Mrs. E. D., Stockton.
TENNYSON, Mrs. C. B., Stockton.
THOMPSON, Mrs. J. C., Stockton.
THRESHER, Mrs. W. R., Stockton.
TOWER, Mrs. CHAS., Stockton.
TURNER, Mrs. W. J., Stockton.
VIEBROCK, Mrs. FRANK, Stockton.
VIZELICH, Miss NELL, Stockton.
WAKEFIELD, Mrs. C. G., Stockton.
WAGNER, Mrs. L. J., Stockton.
WALLACE, Miss MAY, Stockton.
WALTERS, Mrs. BENJ., Stockton.
WEBB, Mrs. E., Stockton.
WEBER, Miss JULIA, Stockton.
WESTBAY, Mrs. W. W., Stockton.
WILHOIT, Mrs. G. E., Stockton.
WILLARD, Mrs. G. A., Stockton.
WILLIAMS, Mrs. A., Stockton.
WILLIAMSON, Mrs. H., Stockton.
WILLIAMSON, Mrs. R. W., Stockton.
WIMBLE, Mrs., Stockton.
WOOD, Mrs. W. E., Stockton.
WOODHULL, Mrs. BENJ., Stockton.
WOODRUFF, Mrs. C., Stockton.
WOODS, Mrs. E. W. S., Stockton.
WRIGHT, Mrs. A. H., Stockton.
WUNBLE, Mrs. CHAS., Stockton.
WURSTER, Mrs. F. W., Stockton.
ZEIGLER, Mrs. JAMES, Stockton.
ZEIMER, Mrs. IRVING, Stockton.

ASSOCIATE MEMBERS.

ASHLEY, Mrs. GEORGE, Stockton.
ADAMS, Mrs. W. F., Stockton.
AHRENS, Mrs., Stockton.
ADAMS, Mrs. HENRY, Stockton.
ATHERTON, Mrs. GEORGE, Stockton.
AKERLY, Mrs. A. B., Stockton.
BURTON, Mrs. FRANK, Stockton.
BIXLER, Miss ELEANOR, Stockton.
BROWNE, Mrs. T. R., Stockton.
BRUICK, Mrs. K. C., Stockton.
BLAKE, Mrs. GEORGE, Stockton.
CARY, Mrs. FRED, Lodi, Cal.
COOK, Miss LUELLA, Stockton.
CHESTNUTWOOD, Mrs. W. H., Stockton.
DAMERON, Mrs. J. D., Stockton.
DOLL, Miss HELEN, Stockton.
DIETRICH, Mrs. JOSEPH, Stockton.
DAWSON, Mrs. H. S. ,Stockton.
ECKSTROM, Mrs. A., Stockton.
ELLIS, Mrs. F. E., Stockton.
FISHER, Mrs. JOHN, Stockton.
FOLTZ, Mrs. E. P., Stockton.
FERANSON, Miss EDITH, Stockton.
FAGAN, Mrs. D., Jr., Stockton.
GILLIS, Mrs. SARAH, Stockton.
GRUNSKY, Mrs. E. M., Stockton.
HARRISON, Mrs. A. F., Stockton.
HODGKINS, Mrs. FRANCIS, Stockton.
HILDRETH, Mrs. W. A., Stockton.
HUSKINS, Mrs. W. B., Stockton.
HUDSON, Mrs. HARRY, Stockton.
HAIGHT, Mrs. L. M., Stockton.
JALIANT, Miss ELLA, Acampo, Cal.
JALIANT, Miss FANNIE, Acampo, Cal.
JOHNSON, Mrs. L. R., Stockton.
LEISTNER, Mrs. GEORGE, Stockton.
LEFFLER, Mrs. W. H. E., Stockton.
LUBOSCH, Mrs. M. E., Stockton.
LADD, Mrs. GEORGE E., Stockton.
MINAHEN, Mrs. GEORGE E., Stockton.
MINAHEN, Mrs. CLARENCE, Stockton.
MORTON, Mrs. R. M., Stockton.
MARTIN, Miss ELLEN, Stockton.
MORSE, Mrs. ELLIOTT, Lodi, Cal.
NOBLE, Mrs. E. B., Stockton.
NELSON, Mrs. T. A., Stockton.
NEUMILLER, Mrs. W. C., Stockton.
POWELL, Mrs. B. J., Stockton.
PROLE, Mrs. H. A., Stockton.
PERRY, Mrs. WALTER, Stockton.
RICE, Mrs. JAMES E., Stockton.
STITT, Mrs. P. H., Stockton.
SANFORD, Mrs. J. A., Stockton.
SWAIN, Mrs. GEORGE, Stockton.
SHEPHERD, Mrs. D. C., Stockton.
STROHMEIER, Miss GEORGIA, Stockton.
SMITH, Mrs. CHARLES B., Stockton.
SAFFERHILL, Mrs. S. S., Stockton.
THOMAS, Mrs. W. B., Stockton.
WAGNER, Mrs. A. I., Stockton.
WAGNER, Mrs. JAKE, Stockton.
WALSH, Mrs. THOMAS, Stockton.
WEST, Mrs. FRED, Stockton.
WALDENMEIER, Mrs. A., Stockton.
WEBSTER, Mrs. P. S., Stockton.
WALKER, Mrs. B. F., Stockton.

MENDELSSOHN CLUB (Richmond).

Alameda District. Organized February 11, 1904. Federated March, 1908. Meets first and third Thursday at residences of members, Richmond, Cal

OFFICERS.

Mrs. J. O. FORD, 428 Washington Av., Richmond ..... President
Mrs. W. V. BUTTERFIELD, 14 Nichol Av., Point Richmond.....Vice-President
Mrs. G. W. TOPPING, Scenic Av..... Secretary
Mrs. F. E. ADAMS, 1339 10th, Richmond..... Treasurer

MEMBERS.

ADAMS, Mrs. F. E., Richmond, Cal.
ADKISON, Mrs. G. Richmond, Cal.
ARNOLD, Mrs. C. M., Pt. Richmond.
BUTTERFIELD, Miss M. Pt. Richmond.
BUTTERFIELD, Mrs. W. V., Pt. R'd.
CAMPBELL, Mrs. P. C., Point Richmond.
CAMPBELL, Miss HELEN, Pt. Richmond.
CARTER, Mrs. ALBERT, Point Richmond.
CHURCH, Mrs. M. A., Pt. Richmond.
CONLON, Miss M., Berkeley, Cal.
CONLON, Miss F., Berkeley, Cal.
CRAMER, Mrs. T., Pt. Richmond.
CUNNINGHAM, Mrs. E., Richmond.
DICELEY, Mrs. LEE, Pt. Richmond.
DOHRMAN, Miss B., Stege, Cal.
DUNLAP, Mrs. PAUL, 73 Terrace Av.
DWYER, Miss M., Pt. Richmond.
FERGUSON, Mrs. Z. U., Richmond.
FERRELL, Mrs. R., Richmond.
FORD, Mrs. J. O., 428 Washington Av.
FREDENBERG, Mrs. G. B., Richmond.
HARLOW, Mrs. E. H., Richmond.
JACOBS, Mrs. T. PARKER, Richmond
JENKINS, Mrs. S., Pt. Richmond.
JONES, Mrs. GEORGE, Pt. Richmond.
JOSSELYN, Mrs. A. M., 141 S. Pablo Av.
KINNEY, Mrs. H., Richmond.
LUCAS, Mrs. G., Pt. Richmond.
MARTIN, Mrs. H., Richmond.
McCREA, Mrs. R., Pt. Richmond.
McRACKIN, Mrs. W. S., Pt. Richmond.
NORTON, Mrs. JAMES, Richmond.
OUGH, Mrs. A., Pt. Richmond.
POGUE, Mrs. H. M., 11th St.
ROTH, Miss ADA, Pt. Richmond.
STIVER, Mrs. H. A., 419 Bissell Av.
TILDEN, Mrs. E. M., Point Richmond.
TOPPING, Mrs. G. W., 53 Terrace Av.
TUCKER, Mrs. E. C., Richmond.
TULLEY, Mrs. H. H., Richmond.
WALKER, Mrs. W., Pt. Richmond.

TUESDAY CLUB (Sacramento).

Northern District. Organized 1896. Meets at Sacramento, Cal.

OFFICERS AND MEMBERS.

Mrs. L. C. FARRAR, 1916 21st.....President
Mrs. J. W. HUGHES, 915 L St.....Vice-President
Mrs. H. A. DUNN, 1819 G St.....Recording Secretary
Mrs. J. J. C. FITZGERALD, 1518½ N St.....Treasurer
Mrs. J. T. SHEEHAN, 1711 K St.....Corresponding Secretary
Miss E. WITTENBROCK, 1301 I St.....Sentinel

ADAMS, Miss BELLE, 1402 J St.
ADAMS , Mrs. H. W., The Colonial.
AHERN, Mrs. WILLIAM, 517 15th.
ANDERSON, Mrs. C. W., 811 27th.
ANDERSON, Mrs. J. W., Davis.
ANDERSON, Mrs. LUDWIG, 515 13th.
ARMSTRONG, Mrs. AGNES G., Davis.
ASHLEY, Mrs. A. B., 1831 K St.
ATKINSON, Mrs. E. C., 1711 I St.
AUSTIN, Mrs. E. S., 2605 K St.
BAKER, Mrs. FRANKLIN.
BALDWIN, Mrs. W. H., 1130 N St.
BANDY, Mrs. J. E., P. O. Box 748.
BASSETT, Mrs. M. L., 2631 K St.
BEARD, Mrs. GEORGE F., 225 22nd.
BEARD, Mrs. M. R., 1820 H St.
BEATON, Mrs. C. M., 615 22nd.
BECKER, Mrs. C. F., 1216 27th.
BECKMAN, Mrs. WM., 1027 L St.
BENNETT, Mrs. F. M., 2618 H St.
BIDWELL, Mrs. C. H. S., 3000 Lower Stockton Av.
BIDWELL, Mrs. FRANK, 1029 I St.
BIDWELL, Mrs. HOWELL G., 2618 N.
BIEWENER, Mrs. F. W., 1123 L St.
BIEWENER, Miss HELENA, 1123 L St.
BILLS, Mrs. C. B., 2609 M St.
BLACK, Mrs. J. GRANT, 1330 P St.
BLAIR, Mrs. JOHN, 1629 O St.
BLUE, Miss LILLIE, 1331 L St.
BOCK, Mrs. GEORGE, 1117 22nd.
BONELL, Mrs. R. G., St. Francis.
BONTZ, Mrs. L. E., 1731 I St.
BOOK, Mrs. F. W., 717 29th.
BOSTWICK, Mrs. MARY A., Elk Grove.
BOVYER, Mrs. H. A., 58 Central Av., San Francisco.
BOYD, Mrs. J. W., 2505 L St.
BRADFORD, Mrs. GEORGE, Bruceville.
BRADFORD, Mrs. HUGH B., 1414 7th.
BREUNER, Mrs. L. F., M St. Road.
BRIDGEWATER, Mrs. H. S.
BRIGGS, Mrs. A. E., 1625 I St.
BROACH, Mrs. FRED, 1009 L St.
BROOKE, Mrs. ROY L., 2312 J St.
BROUGHLER, Mrs. O. H., 1630 N St.
BROWN, Mrs. E. S., 1515 L St.
BROWN, Mrs. J. FRANK, St. Francis.
BROWN, Mrs. J. Q., 1100 H St.
BROWN, Mrs. J. Q., Jr., 1100 H St.
BROWN, Mrs. S., 1517 11th.
BUFFUM, Mrs. J. H., Fair Oaks.
BURNETT, Mrs. A. G., 820 18th.
BURNS, Mrs. S. E., 1015 22nd St.
BUSH, Mrs. ELMER A., 822 16th.
BUTLER, Mrs. E. L., 2518 Bonta Av.
BUTLER, Mrs. J. W. S., 1414 17th.
BYRON, Miss MARGARET, 2321 H St.
CAMERON, Mrs. HOWARD, 821 14th.
CAMPBELL, Mrs. JOHN A., 1530 N St.
CAREY, Mrs. STELLA E., 710 13th.
CARLAW, Mrs. J., 2425 10th.
CARR, Mrs. G. B., 1612 14th.
CARRAGHER, Mrs. WILLIAM, 2126 L St.
CARLY, , Mrs. J. CLARENCE, 1700 G. St
CARRAGHER, Mrs. E. J., 2130 L St.
CASELLI, Mrs. A., 1615 26th.
CAVANAUGH, Mrs. C. B., 814 9th.
CAVANAUGH, Miss MARGARET, 602 I.
CHAMBERS, Mrs. J. S., 2705 H St.
CHAPMAN, Mrs. F. W., 2407 J St.
CHILES, Mrs. W., Davis, Cal.
CHINN, Mrs. F. C., St. Francis.
CHIPMAN, Mrs. N. P., 1431 I St.
CLARK, Mrs. ANNA T., 2404 H St.
CLAUSS, Mrs. John, 1706 I St.
COFFING, Mrs. J. C., 2015 21st.
COGHLAN, Mrs. C. M., 1214 O St.
COLCLOUGH, Mrs. W. H., 1823 H St.
COLGAN, Mrs. EDWARD P., 821 14th.
COMSTOCK, Miss SOPHIE, 1631 G St.
CONN, Mrs. C. B., 1209 23rd.
CONN, Mrs. FRANK H., 2501 J St.
CONNELLY, Mrs. BRUCE B., 2400 L. St.
CONNELLY, Mrs. E. M., 823 22nd.
CONRAN, Mrs. J., El Phoebora.
CONSIDINE, Miss ELSIE, 1715 K St.
COOMES, Mrs. H. V., 2230 E. St.
COOPER, Miss LAURA, 1627 E St.
CORNELL, Miss ETTA, Fair Oaks.
COTTER, Mrs. CLAUDE, 2818 O St.
COULTER, Mrs. THOMAS, 2701 H.
CRANE, Mrs. A. L., Cutter Av.
CREW, Mrs. J. E., 1420 P.
CROFTON, Miss JENNIE, 1328 8th.
CROKE, Mrs. FRANK, 826 16th.
CROLEY, Mrs. BERTHA B., 1201 P St.
CUMMINGS, Mrs. H. A., 1606 H St.
CURTIS, Mrs. W. A., 2030 M St.
CUTTER, Mrs. EUGENE G., 1401 Cutler.
DALTON, Mrs. E. F., 2330 H St.
DAVIS, Mrs. R. H., 1731 J St.
DAKE, Miss KITTIE, 619 P St.
DANN, Mrs. K. D., 2121 I.
DEAN, Mrs. M. R., Courtland, Cal.
DE COE, Mrs. C. A., 1625 K St.
DERR, Mrs. H. H., Marysville, Cal.
DEVLIN, Mrs. WILLIAM H., 1214 O St.
DEWEES, Mrs. C. B., M St. Road.
DIERSSON, Mrs. GEORGE, 920 H St.
DIGGS, Mrs. MARSHALL, 1220 N St.
DILLON, Mrs. G. PARKER, 1510 15th.
DOANE, Mrs. WARREN E., 1601 P.
DODSON, Mrs. L. P., 1607 16th.
DOHRMANN, Mrs. PAULINE W., 1100 N.
DONAHUE, Mrs. CHAS. L., Willows.
DONNELLAN, Miss OLIVE, 1204 N. St.
DOYLE, Mrs. E., 1730 P St.
DRESCHER, Mrs. P. C., 1423 H St.
DUFFICY, Mrs. G. W., 2119 H. St.
DUNCAN, Mrs. L. M., 912 6th.
DUNLAP, Miss NELLIE, 629 11th.
DUNN, Mrs. C. H., 2219 Capitol Av.
DUNN, Mrs. HETTIE, 1819 G St.
EARLE, Mrs. E. E., 2019 K St.
EBERT, Miss EMILY, 2226 K St.
EBY, Mrs. T. M., 2623 J St.
ECKHARDT, Mrs. M., 1408 9th.
EDINGER, Mrs. F. A., 731 Capitol Ave.
EGAN, Mrs. F. M., 1731 N St.
ELKUS, Mrs. ALBERT, 1515 N St.
ELLIS, Mrs. C. J., 1630 L St.
ELLIS, Mrs. H. M., 618 22nd.
ERLEWINE, Mrs. O. W., 1225 15th.
FAIRBANK, Mrs. H. A., 2731 M St.
FANCHER, Mrs. F. B., 1118 12th.
FARLEY, Mrs. S. H., 1917 21st.
FARNSWORTH, Miss M., 2527 Capitol.
FARRAR, Mrs. L. C., 1916 21st.
FAUST, Mrs. EMMA B., 2808 P St.
FAY, Miss JENNIE, 2131 L St.
FENTON, Mrs. ARTHUR, 1237 I St.
FERGUSON, Mrs. M. J., 2511 O.
FINNIE, Mrs. ROBERT D., 819 M St.
FISKE, Mrs. K., 188 Riverside Road.
FITZGERALD, Mrs. J. J. C., 1518 N St.
FLAA, Miss LOUISE, 1020 19th.
FLEMING, Miss IDA, 1414 12th.
FLINT, Mrs. FLOOD, 1500 N St.
FLYNN, Miss ALICE R., 1617 O St.
FOALE, Mrs. F. A. S., 2106 P St.
FOLGER, Mrs. A. G., 1122 H St.
FORBES, Mrs. ROBERT, 1125 E St.
FOUNTAIN, Mrs. W. A., 1430 P St.
FOUNTAIN, Mrs. C., 1310 19th.
FOX, Mrs. D. F., 1215 15th.
FOX, Mrs. THOMAS, 930 O St.
FRAZER, Mrs. E. F., 1605 P St.
FREUND, Mrs. H., 431 O St.
GALLUP, Miss IDA, 1521 I St.
GARDINER, Mrs. A. J., 631 L St.
GARLOUGH, Mrs. J. H., 1509 21st.
GAVIGAN, Mrs. LOUISE, 1419 8th.
GAY, Mrs. R. U., Freeport Road.

SACRAMENTO TUESDAY CLUB.

GEISTREITER, Mrs. EUGENE, 2400 10th.
GERBER, Miss A., Rural Del. Bx. 232.
GERBER, Mrs. J., Rural Del. Bx. 232.
GERBER, Mrs. WM. E., 1424 N St.
GETT, Mrs. W. A., 2330 P St.
GIAMELLI, Miss EDNA, 2518 P St.
GIFFORD, Mrs. GEO., 1219 D St.
GILBERT, Miss ANNIE, 1602 H St.
GILLETT, Mrs. FRANK B., 1620 15th.
GILLIS, Mrs. J. L., 2121 21st.
GILLIS, Miss MABEL R., 2121 21st.
GLENN, Mrs. MALCOLM, 1416 18th.
GODDARD, Mrs. A. A., 1227 H St.
GODDARD, Mrs. C. W., 1800 G St.
GOETHE, Mrs. CHAS. M., 2615 K St.
GLAS, Miss P. J., 1831 H St.
GOETHE, Miss H. J., 2531 L St.
GOODIN, Miss BERYL, 2530 21st.
GORDON, Mrs. ALEXANDER, 1118 N.
GOVAN, Miss JENNIE W., 1029 O St.
GOVAN, Mrs. W. H., 1503 13th.
GRAHAM, Mrs. L. M., 729 9th.
GRAU, Miss BERTHA, 2200 21st.
GRAU, Mrs. H. H., 2200 21st.
GREEN, Mrs. BOYD B., 1129 O.
GREEN, Mrs. JOHN T., 3031 G St.
GREGORY, Miss MILLIE, 1214 15th.
GRIMSHAW, Miss T. M., 2014 L St.
GRINTON, Mrs. J., 1431 E St.
GROTH, Miss BERTHA, 1214 I St.
HAINES, Mrs. CYRUS A., 1319 L St.
HALIFAX, Mrs. C. F., 1931 10th.
HALL, Miss GEOFFREY, 1731 H St.
HALL, Mrs. T. B., 1031 O St.
HALL, Mrs. W. J. 1731 H St.
HANDLIN, Mrs. J. J., 817 10th.
HANLON, Mrs. W. H., 1232 O St.
HARBAUGH, Mrs. J. T., 2706 N St.
HARDING, Mrs. M. M., P. O. Box 488.
HARNEY, Mrs. P. J., 1521 15th.
HART, Mrs. E. C., 2503 K St.
HART, Mrs. IRENE, 1420 14th.
HAWK, Mrs. E. L., 2204 M St.
HAWK, Mrs. L. A., 1118 9th.
HAYNES, Mrs. EDWARD, 1017 P St.
HAYES, Mrs. JAS., 1708 N St.
HAYFORD, Mrs. G. O., 828 14th.
HEARD, Miss SUE V., 1010 P St.
HEILBRON, Mrs. H., 2025 Capitol Ave.
HEILBRON, Miss MARIE, 704 O.
HEILBRON, Miss TILLIE, 704 O St.
HEITMAN, Mrs. J. H., 719 N St.
HEMMINGS, Mrs. E. C., 806 H St.
HENDERSON, Mrs. J. J., 2631 G St.
HENDERSON, Mrs. JACK, 2631 G St.
HENDERSON, Mrs. J. M., Jr., 805 M St.
HENRY, Mrs. G. B., 1604 I St.
HENRY, Mrs. L. P., Sacramento Hotel.
HEROLD, Mrs. R. A., Sacramento Hotel.
HESS, Miss LAURA, 2119 G St.
HEVENER, Mrs. WM., 1815 K St.
HICKS, Mrs. J. B., 820 T St.
HICKS, Mrs. WILLIAM A., 2117 9th.
HIGGINS, Mrs. ELIZA, 1003 H St.
HILMER, Mrs. F. E., 1017 P.
HIRSCH, Mrs. J., 243 8th Av., S. F.
HOFFMAN, Mrs. G. A., 1808 T St.
HOGAN, Miss MARGUERITE, 2331 I.
HOGAN, Mrs. WM. J., 1830 H St.
HOLL, Mrs. S. S., Box 52, R. F. D. No. 2.
HOLTZ, Mrs. CHAS., Palo Alto, Cal.
HOOD, Mrs. WILLIAM, Placerville, Cal.
HOWLAND, Mrs. C. F., 2811 I St.
HUDSON, Mrs. LEWIS T., 1501 M.
HUGHES, Mrs. J. W., 915 L St.
HUGHSON, Miss E. IVA, 1014 18th.
HUNTER, Mrs. L. C., 1227 23rd.
HUSTON, Mrs. W. G., 1413 L St.
HYATT, Mrs. M. G., 112 3rd Av., Oak Park.
HYLAND, Miss NORA, 1128 9th.
ING, Mrs. JOHN, 719 F St.
IRVINE, Mrs. RICHARD, 1900 H St.
JACKS, Mrs. A. R., 2231 K St.
JACOX, Mrs. L. H., 2210 L St.
JAMES, Mrs. J. WM., 1315 22d.
JEFFREY, Mrs. J. W., 1612 8th.
JOHNSON, Mrs. F. A., 811 14th.
JOHNSON, Mrs. GROVE L., 1328 10th.
JOHNSON, Miss MARY B., 1328 10th.
JOHNSON, Mrs. P. B., 714 7th.
JOHNSTON, Mrs. A. J., 603 11th.
JOHNSTON, Miss M. BELLA, Courtland.
JONES, Mrs. ANTOINETTE, 1419 O St.
JONES, Mrs. A. M., 716 11th.
JONES, Mrs. EUGENE W., 1922 21st.
JONES, Mrs. W. H., 2204 J St.
JONES, Mrs. W. L., Woodland, Cal.
JORDAN, Mrs. FRANK C., Auburn, Cal.
KATZENSTEIN, Mrs. GEO. 1213 O St.
KAVANAUGH, Mrs. E. C., 808 M St.
KEEGAN, Mrs. J. J., 2114 N St.
KELLER, Mrs. L. B., 1714 L St.
KENDALL, Mrs. W. S., 2600 J.
KENNEDY, Mrs. E., 2409 I St.
KERR, Miss EDITH, 1121 12th.
KESTLER, Mrs. MINNIE, 2608 S St.
KILGARIFF, Mrs. H. J., 2317 Capitol.
KIMBALL, Mrs. M. N., 1409 13th.
KING, Mrs. RICHARD D., 1128 10th.
KIRK, Miss AGNES, 1029 F St.
KIRK, Mrs. H. S., 1623 H St.
KLEINSORGE, Mrs. CHAS. E., 2023 L St.
KLEINSORGE, Mrs. H. E., 1800 J St.
KLEINSORGE, Mrs. W. E., 1301 L St.
KLUNE, Mrs. B. R., 1209 20th.
KLUNE, Mrs. J. B., 1322 7th.
KNOX, Mrs. GEORGE E., 920 O St.
KNOX, Mrs. GEORGE G., 2010 L St.
KOPP, Mrs. G. W., 1514 15th.
KRAMER, Mrs. G. W., 3231 2nd Av.
KRAUS, Mrs. F. L., 1712 I St.
KREBS, Mrs. F. H., 2401 H St.
KULPER, Mrs. ELLA E., 1205 15th.
LANE, Mrs. G. W., 818 18th.
LARKIN, Mrs. WM. H., 2211 K St.
LA GRAVE, Mrs. C. T., 1803½ J St.
LA RUE, Mrs. H. M., 1602 H St.
LA RUE, Mrs. H. M. Jr., 1014 18th.
LA RUE, Mrs. J. R., 2128 V St.
LATHROP, Mrs. J. R., 814 25th.
LAUCK, Mrs. J. B. 917 17th.
LAUGHLIN, Mrs. J. W., 1614 P St.
LAVENSON, Mrs. GUS, 1314 10th.
LAWSON, Mrs. P. S., 1511 O St.
LEMMON, Mrs. A. B., Fair Oaks, Cal.
LEONARD, Mrs. B., 727 9th.
LIGHTNER, Mrs. B., 612 11th.
LINDLEY, Mrs. D. A., 1314 H St.
LINDSAY, Mrs. W. K., 1708 N St.
LITTLE, Miss FANNIE, 423 11th.
LITTLEFIELD, Mrs. G. L., 820 15th.
LOCKE, Mrs. GEORGE G., 1701 K St.
LONG, Mrs. MARGARET, 1011 G St.
LONGBOTHANA, Mrs. WALTER, Sacto.
LONGHURST, Mrs. H. G., 3921 Orange.
LORENZ, Mrs. GEO. B., 1826 G St.
LORENZ, Mrs. G. W., 1007 I St.
LUCE, Mrs. I., 711 Capitol Ave.
LUKE, Mrs. GEORGE G., 1701 K St.
LYNCH, Mrs. O. W., 1901 M St.
LYNN, Mrs. MINA, 1513 N St.
MACDONALD, Miss EVELYN, 806 H St.
MACLEAN, Mrs. DUNCAN, 1223 K St.
MACLEAN, Mrs. L. A., 2627 K St.
MADELEY, Mrs. T. W., 610 7th St.
MAIER, Mrs. F. W., 1223 H St.
MAKER, Mrs. R., 1609 20th.
MARIENTHAL, Mrs. M. H., Maydeslone.
MARSHALL, Mrs. J. ADDISON, 1305 L.
MARSHALL, Mrs. J. O., 930 H St.
MARTIN, Mrs. J. T., 1206 O St.
MAUGHMER, Miss CARL, 1227 L St.
MAYHEW, Mrs. A. B., Kennett, Cal.
McANEAR, Mrs. S. F., 2230 Capitol Ave.
McCLATCHY, Mrs. CHAS. K., 2101 22nd.
McCLATCHY, Mrs. V. S., 2207 J St.
McCLEARY, Miss ELLA, 1403 K St.
McCLELLAND, Miss ANNIE, 1901 N St.
McCLELLAND, Mrs. H. A., 1930 N St.
McCLELLAND, Mrs. MARY M., 1901 N.
McCONNELL, Miss ANNA, Elk Grove.
McCONNELL, Mrs. G. W., Elk Grove.
McCONNELL, Miss JENNIE, 827 14th.
McCORMICK, Miss H., St. Joseph's Cvt.
McCOY, Mrs. GEO. W., Placerville, Cal.
McDONNELL, Mrs. C. H., 1519 13th.
McGAVREN, Mrs. H. S., 2223 K St.
McKEAN, Mrs. W. R., 1209 23rd.
McKEVITT, Mrs. F. B., 2507 M St.
McKEE, Mrs. E. H., 1711 P St.
McKILLIP, Mrs. C. W., 2604 H St.
McKILLIP, Miss HATTIE, 1900 H St.
McLAUGHLIN, Mrs. CHAS., 1930 22nd.

SACRAMENTO TUESDAY CLUB.

McLAUGHLIN, Mrs. GEO. H., 611 K St.
McLAUGHLIN, Mrs. WM., 1221 O St.
MEGOWAN, Mrs. C. L., 2031 M St.
MEISTER, Miss PAULINE, 323 16th.
MENKEN, Miss EDNA, 915 11th.
MENKEN, Miss VIOLA, 915 11th.
MERRILL, Mrs. MARGARET D., 715 19th
MERRITT, Mrs. J. M., Sutterville.
MERKELEY, Mrs. R. J., Sacramento.
MEYER, Miss EMMA E., 811 27th.
MEYER, Mrs. J. G., 2530 N St.
MEYER, Mrs. W. A., 2618 L St.
MILLER, Mrs. ARTHUR, 730 21st.
MILLER, Mrs. CARRIE, 1010 10th.
MILLER, Mrs. J. H., 931 Capitol Ave.
MILLER, Mrs. M., 918 9th St.
MITCHELL, Mrs. E. F., 1109 O St.
MOORE, Mrs. J. H., 1711 G St.
MORRELL, Mrs. FRANK O., 715 23rd.
MORRIS, Mrs. WM. J., Box 100 R. F. D.
MORTON, Mrs. CHAS. W., 626 21st.
MOULTON, Miss ELLA A., 811 27th.
MOULTON, Mrs. D. A., 626 21st.
MOYNIHAN, Mrs. J. A., 1513 N St.
MULLIGAN, Miss MAMIE E., 1233 O St.
MURRAY, Mrs. M. J., 1025 G.
NATHAN, Mrs. MITCHELL, 919 N St.
NICHOLSON, Mrs. MARY, 2530 J.
NICKELL, Mrs. L. W., 721 Capitol Ave.
NYE, Mrs. A. B., 1008 19th.
O'BRIEN, Mrs. A. M., 710 21st.
OLIVER, Mrs. EMERY, 1301 O St.
OSBORN, Mrs. J., 1412 7th.
OLSEN, Mrs. J., 1431 K St.
PAINE, Mrs. C. W., 2621 P St.
PAINE, Miss SADIE, 2621 P St.
PARKS, Mrs. L. H., 2219 K St.
PARROTT, Miss RITA, 516 15th.
PATTISON, Mrs. A. B., 1531 O.
PEARSON, Mrs. C. F. J., 2323 F St.
PECK, Mrs. FRED, 512 21st.
PELTIER, Mrs. GEO. W., 2228 21st.
PENDERGAST, Mrs. J. F 1625 28th.
PETTIT, Mrs. D., 1408 7th.
PETRIE, Mrs. W. M., 622 J St.
PHILLIPS, Mrs. GEO., El Phoedora.
PHIPPS, Mrs. W. T., 1503 I St.
PHLEGER, Mrs. MARY L., 2201 H St.
PIERCE, Mrs. E. A., West Curtis Oaks.
PORTER, Mrs. L. A., 1617 7th.
POTTER, Mrs. R. GRANT, 814 13th.
POWELL, Mrs. J. D., La Hermosa.
PRATT, Mrs. ANNIE S., 1514 9th.
PRENTISS, Mrs. C. F., 1117 12th.
PRIDEAUX, Mrs. E. B., 613 22nd.
PROUTY, Mrs. W. H., 614 11th.
PURKETT, Miss GEORGIA, St. Francis.
PURNELL, Mrs. GEO. M., 1308 25th.
RACLIFFE, Mrs. P. B., 3213 2nd Av.
RACKERBY, Mrs. WILLIAM, 1224 K St.
RANDLE, Mrs. GEORGE N., St. Francis.
RECKERS, Mrs. W. A., Placerville, Cal.
REED, Mrs. WARREN S., 1031 O St.
REITH, Miss JANE, Sacramento.
REMICK, Mrs. J. S., 1931 22nd.
RENNIE, Mrs. WALTER, Cutter Av.
RENSCHLER, Mrs. L. W., 2608 Q St.
RHODEN, Mrs. W. A., 2131 N St.
RICHARDS, Mrs. J. L., 1416 15th.
RICHARDSON, Mrs. ROBT. L., 1115 L.
RIDEOUT, Mrs. B. N., 1403 P St.
ROBERTS, Mrs. E. D., Sacramento Hotel
ROBERTS, Mrs. J. H., 717 N St.
ROBERTSON, Mrs. C. C., 2601 M St.
ROBINSON, Mrs. G. P., Fair Oaks.
ROWLEY, Mrs. H. M., 704 7th.
RUNYON, Mrs. SOL, 1801 H St.
RYAN, Miss BLANCHE, 1022 Q St.
RYAN, Mrs. F. D., 1200 P St.
SANBORN, Mrs. A. W., 1414 14th.
SAUNDERS, Mrs. C. E., 2501 H St.
SCHAD, Mrs. ISADORE, St. Francis.
SCHADEN, Mrs. A., 1122 O.
SCHELD, Mrs. PHILIP, 1101 L St.
SCHNEIDER, Mrs. C. V., 2710 H St.
SCHROTH, Miss CLARA, 2515 M St.
SCHROTH, Mrs. WM. C., 1701 J St.
SCHWILK, Mrs. CHAS., 1227 P St.
SEE, Mrs. W. LYMAN, 615 10th.
SELLINGER, Mrs. GEO., 2131 L St.
SEYMOUR, Mrs. ARTHUR, 1605 H St.
SEYMOUR, Mrs. H. I., 1915 21st.
SHANAHAN, Mrs. J. W., 1519 13th.
SHEEHAN, Mrs. E. C., 1621 F.
SHEEHAN, Mrs. J. T., 1711 K St.
SHERIDAN, Mrs. H. W., 2104 H.
SHERMAN, Mrs. GEO. C., 711 8th St.
SHIELDS, Mrs. PETER J., 1819 K St.
SHINN, Mrs. A. L., 1615 14th.
SHOWLER, Mrs. W. Y., J St Road.
SIMMONS, Mrs. G. L., 1328 10th St.
SINNETT, Mrs. J. E., 1431 Q St.
SLIGHT, Mrs. S. B., 1309 I St.
SMITH, Mrs. ALBERT D., 2909 G.
SMITH, Miss GERALDINE, 2600 28th.
SMITH, Mrs. MARY E., 706 10th St.
SMITH, Mrs. SPARROW, 1331 15th.
SNOW, Mrs. GERTRUDE, S. W., 2531 Q.
SNOW, Mrs. W. F., 2501 L St.
SOLOMON, Mrs. A., Santa Cruz, Cal.
SPENCER, Mrs. G. A., East Sacramen-
STEPHENS, Mrs. J. H., 916 N St.
SPERRY, Mrs. W. F., 2011 21st.
STANLEY, Mrs. KATHERINE, 915 L.
STEARNS, Mrs. A. E., 811 F.
STEELE, Mrs. J. G., 1523 G.
STEPHENSON, Mrs. H., 2413 M St.
STEINMAN, Mrs. EMIL, 1631 O St.
STEPHENS, Mrs. J. H.,2531 H St.
STICKNEY, Mrs. E. A., 1722 Q St.
STRAUB, Mrs. JOHN, 520 16th.
STRAKOSCH, Mrs. E., 1011 26th.
STODDARD, Mrs. G. A., 702 10th.
STUBBS, Mrs. ABBIE L., 810 25th.
SWAIN, Mrs. FRANK R., 1728 I.
SWEENEY, Miss MARY, 1508 L St.
SWINGLE, Mrs. GEO., Davisville.
TABOR, Mrs. A. R., 715 24th.
TAYLOR, Mrs. E. J., 2216 L.
TAYLOR, Mrs. W. J., 1215 17th St.
TERRY, Mrs. JOS. E., 1114 N St.
TEICHERT, Mrs. ADOLPH, 2401 J St.
THORBURN, Mrs. F. M., 714 17th.
THOMSON, Mrs. HERBERT, 1725 P St.
THORP, Mrs. HARRY, Sacramento Hotel.
TIEL, Mrs. E. R., 916 O St.
TITHERINGTON, Miss M., 819 O St.
TODD, Miss NELLIE L., 2715 K St.
TOLL, Mrs. W. H., 2005 F St.
TRAINOR, Mrs. I. J., 1030 N St.
TUBBS, Mrs. HENRY, 2420 J St.
TUNN, Mrs. RICHARD, 1013 P St.
TURNER, Mrs. FRED A., 2916 G St.
TURNER, Mrs. G. S., 720 26th.
TWITCHEL, Mrs. EDWARD, 1414 H.
VALENSIN, Mrs. ALICE M., Arno.
VAN HEUSER, Mrs. H. A., 2117 L St.
VOGEL, Mrs. T., 700 12th St.
WACHORST, Mrs. E. S., 1531 M St.
WAGGONER, Mrs. L. B., 2503 2nd Av.
WAHRHAFTIG, Mrs. M. S., 1611 17th.
WALKER, Mrs. W. C., 18th and L Sts.
WALSH, Mrs. C. H., East Auburn, Cal.
WALSH, Mrs. GEORGE F., 2608 Q St.
WANZER, Mrs. H. S., 914 27th.
WASHBURN, Miss ANNA, 2310 L St.
WALTON, Mrs. B. F., Yuba City.
WARD, Mrs. P. B., 810 22nd.
WARING, Mrs. MARY, 1512 15th.
WASHBURN, Mrs. O. F., 1826 G St.
WATSON, Mrs. J. S., 2115 28th.
WATSON, Mrs. V., 1430 C St.
WEISEL, Miss MINNIE, 2818 O St.
WENTZEL, Mrs. C. E., 1630½ G.
WERTHEIMER, Mrs. B. L., 2305 M St.
WHARTON, Mrs. W. H., 1412 14th.
WHIPPLE, Mrs. ORRIN B., 622 14th.
WHISNER, Mrs. H. S., 2431 M St.
WHISNER, Mrs. J. R., 1400 H St.
WHITBECK, Mrs. D. D., 3125 Magnolia.
WHITE, Mrs. CLINTON L., 630 21st.
WHITE, Miss EDITH M., 630 21st.
WHITE, Mrs. HENRY, 814 25th.
WHITE, Mrs. J. L., County Hospital.
WILCOX, Miss FLORENCE, 1905 H St.
WILKS, Mrs. W. L., 1520 N St.
WILLIAMS, Mrs. H. O., 608 21st.
WILLIAMS, Mrs. W. R., 2223 N St.
WILLIAMSON, Mrs. M. N., 1625 K St.
WILSEY, Mrs. L., St. Francis.
WILSON, Mrs. E. B., The Wilsonia.
WILSON, Mrs. P., 1218 16th.

SACRAMENTO TUESDAY CLUB.

WINKLEMAN, Mrs. M. L., 2504 N St.
WILSON, Mrs. W. J., Jr., Newcastle, Cal.
WITHERBEE, Mrs. W. L., 1310 H St.
WITTENBROCK, Miss ELIZA, 1301 I St.
WITTENBROCK, Miss LISTA, 1301 I St.
WITTENBROCK, Mrs. G. T., 1808 J St.
WOHL, Mrs. EDWARD, 823 28th.
WOLF, Mrs. H. C., 717 10th St.
WOOD, Mrs. CLARA S., 3735 Cypress Av.
WOOD, Mrs. JOB, Jr., 1430 19th.
WOOD, Mrs. WILLIAM, 815 14th.
WOODS, Miss MARY L., 617 15th.
WRIGHT, Mrs. C. E., Cutter Av. & M St.
WRIGHT, Mrs. H. E., 1511 M St.
WRIGHT, Mrs. J. M., 703 24th.
WRIGHT, Mrs. WM., 805 Capitol Ave.
YARD, Mrs. H. H., 1412 N St.
YARDLEY, Mrs. H. E., 917 H St.
YELL, Mrs. ARCHIBALD, Box 46 J St.
YOERK, Miss CARRIE, 1413 H St.

BOGUE WEDNESDAY CLUB Yuba City).

Northern District. Organized January 31, 1906. Federated April, 1906. Meets second and fourth Wednesdays at Bogue Club House, Bogue, Cal.

OFFICERS.

Mrs. B. F. WALTON, Yuba City..... President
Miss ADA OHLEYER, Yuba City..... Vice-President
Mrs. ELMER JACKSON, Yuba City..... Corresponding Secretary
Mrs. E. C. SPITZER, Yuba City..... Treasurer

MEMBERS.

ASHLEY, Mrs. EMMA, Yuba City.
ASHLEY, Mrs. J. E., Yuba City.
BARKER, Mrs. MARY, Yuba City.
BEST, Mrs. IRENE, Yuba City.
BEST, Mrs. S. E., Yuba City.
BOGUE, Mrs. J. T., Yuba City.
BUCKINGHAM, Mrs. A. E., Yuba City.
BUCKINGHAM, Mrs. H., Yuba City.
BUCKINGHAM, Mrs. D., Yuba City.
BUNCE, Mrs. P. S., Yuba City.
BURCH, Mrs. CHAS. W., Yuba City.
BUTLER, Mrs. C. F., Yuba City.
CALLISON, Mrs. W. A., Yuba City.
CARLSON, Mrs. C. P., Yuba City.
COE, Mrs. B. M., Yuba City.
COOLEY, Mrs. V. W., Yuba City.
COPE, Mrs. J. S., Yuba City.
DAHLING, Mrs., Yuba City.
DAVIS, Mrs. E. L., Yuba City.
DOUGLAS, Mrs. C. L., Yuba City.
GREELY, Miss FLORENCE, Yuba City.
HEIDOTTING, Mrs. L., Yuba City.
HIEDOTTING, Mrs. MAURICE, Yuba City
HOLMES, Mrs. T., Yuba City.
HOWARD, Mrs. E. A. Yuba City.
HUTCHINSON, Mrs. F. L., Yuba City.
JACKSON, Mrs. ELMER B., Yuba City.
JACKSON, Mrs. M., Yuba City.
KECK, Miss CARRIE, Yuba City.
KECK, Mrs. ROBERT, Yuba City.
LITTLEJOHN, Mrs. CHAS., Yuba City.
LITTLEJOHN, Mrs. H. D., Yuba City.
LITTLEJOHN, Mrs. J. A., Yuba City.
LOHMAN, Miss ROSALIE, Yuba City.
LYMAN, Mrs. JOHN, Yuba City.
MARKLEY, Mrs. JOHN, Yuba City.
MAYFIELD, Mrs. J., Yuba City.
McCREADY, Mrs. E. A., Yuba City.
MONCUR, Mrs. ANNA, Yuba City.
O'BANION, Mrs. J. FRED, Yuba City.
OHLEYER, Miss ADA, Yuba City.
PETERS, Mrs. CHAS., Yuba City.
PETERS, Mrs. JOHN, Yuba City.
PETERS, Mrs. MAURICE, Yuba City.
REED, Mrs. HOWARD, Yuba City.
RILEY, Mrs. J. A., Yuba City.
ROADES, Mrsfl NELLIE, Yuba City.
ROBERTS, Mrs. ROGER, Davis, Cal.
SMITH, Mrs. MARY S., Yuba City.
SODERLAND, Mrs. M., Tudor, Cal.
STOKER, Mrs. J. A., Yuba City.
STOHLMAN, Mrs. HENRY, Yuba City.
STOKER, Mrs. JENNIE, Yuba City.
TROWBRIDGE, Mrs. L. D., Yuba City.
WALTERS, Mrs. ANNIE, Yuba City.
WALTON, Mrs. RICHARD, Yuba City.
WALTON, Mrs. L. A., Yuba City.
WEBER, Mrs. J., Yuba City.
WINSHIP, Mrs. EDWIN, Yuba City.

WOMAN'S CIVIC IMPROVEMENT CLUB (Yuba City).

Yuba City, Sutter county. Organized in January, 1904. Federated January, 1908. Meets first Saturday at Mission Hall, Yuba City, Cal

OFFICERS.

Mrs. C. R. BOYD, Yuba City ..... President
Miss MAUDE GREEN, Yuba City ..... First Vice-President
Mrs. LAWRENCE SCHELLEG, Yuba City ..... Second Vice-President
Mrs. S. J. FLANERY, Yuba City ..... Secretary
Mrs. D. D. GREEN, Yuba City..... Treasurer

MEMBERS.

BURGESS, Mrs. C. E., Yuba City.
BIRD, Mrs. W. T., Yuba City.
BARRETT, Mrs. E. T., Yuba City.
CAMPBELL, Mrs. IDA, Yuba City.
CHISM, Mrs. W. H., Yuba City.
COOPER, Mrs. F. M., Yuba City.
CUTLER, Miss MAE, Yuba City.
DUNCAN, Mrs. C. A., Yuba City.
FLANERY, Mrs. S. J., Yuba City .
GRAY, Mrs. J. C., Yuba City.
GRAY, Mrs. MARY A., Yuba City.
HEWETT, Mrs. A. H., Yuba City.
ROBINSON, Mrs. N., Yuba City.
GRAY, Miss LUELLA, Yuba City.
GRAY, Miss GERTRUDE, Yuba City.
LUYSTER, Mrs. N., Yuba City.
SANBORN, Mrs. M. E., Yuba City.
TUCKER, Mrs. U. E., Yuba City.
MAHON, Mrs. K. S., Yuba City .
MONCUR, Miss MARY, Yuba City.
PIERY, Mrs. T. P., Yuba City.
SKINNER, Mrs. R. W., Yuba City.
PHIPPS, Mrs. J. C., Yuba City.
KIMBALL, Mrs. G. H., Yuba City.
KIMBALL, Miss MABEL, Yuba City.
McRAE, Mrs. A. A., Yuba City.
McQUAID, Mrs. C. E., Yuba City.
MAGRUDER, Mrs. G. H., Yuba City.
WALTON, Mrs. H. A., Yuba City.
WILKIE, Mrs. J. B., Yuba City.
VAN ARSDALE, Mrs. E. G., Yuba City.
WOODWORTH, Mrs. L. H., Yuba City.
WOODWORTH, Mrs. ARTHUR, Yuba City.
WOODWORTH, Mrs. CARRIE, Yuba City.

MAGAZINE & IMPROVEMENT CLUB (Georgetown).

Organized October, 1901. Federated September, 1908. Meets weekly at homes of members at Georgetown, Eldorado county.

OFFICERS.

Mrs. MAUD A. HORN, Georgetown, ... President
Mrs. N. J. THOMAS, Georgetown, ... Vice-President
Mrs. SALLIE B. ARMSTRONG, ... Georgetown, Corresponding Secretary
Mrs. MARY L. B. DOW, Georgetown, ... Treasurer

MEMBERS

BENJAMIN, NANCY B., Georgetown.
DAVIS, FRANCES M., Georgetown.
FREY, ZADIE, Georgetown.
SORNBERGER, JEAN H., Georgetown.
THORNE, SUE D., Georgetown.
WENTWORTH, MARY E., Georgetown.

WOMAN'S CLUB (Maywood).

Northern District. Organized Oct. 19, 1898. Federated April 9, 1902. Meets at Corning, Tehama County, Cal.

OFFICERS.

Mrs. E. P. CASE, Corning.....President
Mrs. W. H. DARDEN, Corning.....First Vice-President
Mrs. G. B. ABBOTT, Corning.....Second Vice-President
Mrs. J. E. MAYNARD, Corning.....Secretary
Mrs. F. G. BERESFORD, Corning.....Treasurer

MEMBERS

ABBOTT, Mrs. G. B., Corning.
ADKINS, Mrs. D. H., Corning.
AITKEN, Miss IRENE, Corning.
ANGWIN, Mrs. W., Corning.
BARSTOW, Mrs. EMMA, Corning.
BARSTOW, Miss RUTH, Corning.
BARTLETT, Mrs. S. J., Corning.
BEAUMONT, Mrs. T. J., Corning.
BELL, Mrs. ELIZABETH, Corning.
BERESFORD, Mrs. F. G., Corning.
BIVINS, Mrs. M. H., Corning.
BLATCHLEY, Mrs. A. F., Corning.
CASE, Mrs. E. P., Corning.
CHITTENDEN, Mrs. ALICE, Corning.
COCKROFT, Mrs. J., Corning.
COLLINS, Mrs. LINN, Corning.
CONOVER, Mrs. W. A., Corning.
CONWAY, Mrs. E. F., Corning.
COURT, Mrs. E., Corning.
DALE, Mrs. WM., Corning.
DARDEN, Mrs. W. H., Corning.
DE LUCE, Mrs. A. C., Corning.
DARDEN, Miss RENA, Corning.
DEMOTT, Mrs. MARSHALL, Corning.
ECKHART, Mrs. E., Corning.
FINGER, Mrs. JENNIE, Corning.
FINNELL, Mrs. JAMES, Corning.
FRIPP, Mrs. RICHARD, Corning.
GEORGE, Mrs. L. B., Corning.
HAMLIN, Mrs. ROSE, Corning.
HARPER, Mrs. T. E., Corning.
HILL, Mrs. C. W., Corning.
HOFFMAN, Mrs. B. J., Corning.
HUNT, Mrs. H. A., Corning.
JACOBS, Mrs. H. F., Corning.
JEWETT, Mrs. C. F., Corning.
JEWETT, Miss MARY, Corning.
JEWETT, Mrs. R. H., Corning.
JOHNSON, Miss ELIZABETH, Corning.
KETTLES, Mrs. WALTER, Corning.
KINCAID, Mrs. S. W., Corning.
KAUFMAN, Mrs. CHARLES, Corning.
KENNEY, Mrs. M. E., Corning.
KOEHLER, Mrs. FRANK, Corning.
LAKE, Miss FLORENCE, Corning.
LEE, Miss MARJORY, Corning.
LEE, Mrs. WILL G., Corning.
MASON, Mrs. JEANNETTE, Corning.
MAYNARD, Mrs. J. B., Corning.
MELLEN, Mrs. CHAS., Corning.
MERRITT, Mrs. J. B., Corning.
MILLER, Miss FLORA, Corning.
MONROE, Mrs. JOHN, Corning.
MONTGOMERY, Mrs. R., Corning.
MOORE, Mrs. T. E., Corning.
NEWTON, Mrs. P. J., Corning.
RANDALL, Mrs. E. S., Corning.
ROCHE, Mrs. F. W., Corning.
SAMSON, Mrs. W. H., Corning.
SYLVESTER, Mrs. MARGARET, Corning
SYMONDS, Mrs. A. J., Corning.
TAPLIN, Mrs. EBEN, Corning.
TAYLOR, Mrs. WILL, Corning.
THAIRWALL, Mrs. J. R., Corning.
THOMPSON, Mrs. LEWIS H., Corning.
TURNEY, Mrs. LEANDER, Corning.
VAUGHN, Mrs. B. A., Corning.
WHIPPLE, Mrs. KATE, Corning.
WILBOURN, Mrs. T. J., Corning.
WISE, Mrs. HENRY, Corning.
WOODSON, Mrs. M. J., Corning.
WOODSON, Mrs. W. N., Corning.

THE WOMAN'S THURSDAY CLUB Fair Oaks, Sacramento Co

Northern District. Meets at San Juan Hall, Fair Oaks, Sacramento

OFFICERS.

Mrs. HAVEN P. SARGENT, Fair Oaks.....President
Mrs. C. D. LEVERING, Fair Oaks.....Vice-President
Miss ETTA CORNELL, Fair Oaks.....Recording Secretary
Miss L. S. STEPHENSON, Fair Oaks.....Corresponding Secretary
Mrs. J. B. WRANGHAM, Fair Oaks.....Treasurer

MEMBERS.

BAILEY, Mrs. W. F., Fair Oaks.
BEACH, Mrs. JAMES E., Fair Oaks.
BUFFUM, Mrs. J. H., Fair Oaks.
BUFFUM, Miss NATALIE, Fair Oaks.
BURKER, Miss CLARA, Fair Oaks.
BUFFUM, Mrs. A. M., Fair Oaks.
BRAMHALL, Mrs. ROBT., Fair Oaks.
CALDER, Mrs. WM., Orangevale.
CAULFIELD, Mrs. CHAS., Fair Oaks.
CHASE, Miss DAISY M., Fair Oaks.
COFFIN, Mrs. E. M., Fair Oaks.
CORNELL, Miss ETTA, Fair Oaks.
COX, Mrs. J. P., Folsom.
COZZENS, Mrs. A. P., Fair Oaks.
CUNNINGHAM, Mrs. C. B., Mills.
CUNNINGHAM, Mrs. J. H., Fair Oaks.
DETERDING, Mrs. C. W., Fair Oaks.
DODD, Mrs. JOSEPH, Orangevale.
FITZGERALD, Mrs. JOHN, Fair Oaks.
FITZGERALD, Miss IDA, Fair Oaks.
GORE, Miss HORTENSE, Fair Oaks.
GORE, Mrs. W. R., Fair Oaks.
HANSEN, Mrs. J., Mills.
HICKS, Mrs. H. H., Fair Oaks.
HINSEY, Mrs. W. W., Fair Oaks.
HODGE, Miss HELEN, Fair Oaks.
HODGE, Miss MARIAN, Fair Oaks.
HOEY, Mrs. J. J., Fair Oaks.
HOLST, Mrs. J. E., Fair Oaks.
JOHNSTON, Mrs. JAMES, Fair Oaks.
KING, Mrs. GEORGE E., Fair Oaks.
LAURIDSON, Mrs. N. H., Mills.
LAWRENCE, Mrs. H. J., Jr., Mills.
LEMMON, Mrs. A. B., Fair Oaks.
LEVERING, Mrs. C., Fair Oaks.
LORD, Mrs. F. K., Fair Oaks.
McDONNELL, Mrs. A. D., Fair Oaks.
MIDLER, Mrs. PAUL, Fair Oaks.
PIERCE, Mrs. JOHN A., Orangevale.
QUALE, Miss MINNIE, Mayhews.
ROBINSON, Mrs. GEO. P., Fair Oaks.
RUGGLES, Mrs. O. W., Chicago, Ill.
SARGENT, Mrs. FRANKLIN, Berkeley.
SARGENT, Mrs. HAVEN, Fair Oaks.
SPRAGUE, Miss BERTHA, Fair Oaks.
STEPHENSON, Miss L. S., Fair Oaks.
STRAITH, Mrs. GEO., Fair Oaks.
STUDARNS, Mrs. H. G., Fair Oaks.
STUDARNS, Mrs. MARGARET, Mills.
VAN MAISN, Mrs. ADOLPH, Fair Oaks.
VAUGHAN, Mrs. A. E., Fair Oaks.
WARD, Mrs. THOMAS, Fair Oaks.
WILLAMS, Miss DAISY, Fair Oaks.
WATKINS, Mrs. U. B., Fair Oaks.
WATSON, Mrs. T. H., Fair Oaks.
WILLIAMSON, Mrs. W. H., Mills.
WILSON, Mrs. CLARENCE, Fair Oaks.
WRANGHAM, Miss GLADYS, Fair Oaks.
WRANGHAM, Mrs. J. B., Fair Oaks.

HONORARY MEMBERS.

CHASE, Mrs. ELMORE, Fair Oaks.
GILBERT, Miss ANNIE, Sacramento.
LONGBOTHAN, Mrs. WALTER R., Sac-
HICHBORN, Mrs. A. F., Sacramento.
MURPHY, Mrs. FRANCIS, Los Angeles.
THOMAS, Mrs. J. S., Fair Oaks.

SHAKESPEARE CLUB (Willows).

Northern District. Organized September, 1900. Federated November, 1901. Meets September to May on Monday evenings, at Willows, Glenn County, Cal.

OFFICERS.

Mrs. MARGARET GEIS, Willows.....President
Mrs. B. O. COBB, Willows.....Corresponding Secretary and Treasurer

MEMBERS.

BILLION, Miss MARY, Willows.
BLACK, Mrs. R., Willows.
CLIFTON, Mrs. ELIZABETH, Willows.
DONAHOE, Mrs. JESSIE, Willows.
GRINNELL, Miss. Willows.
PARKS, Mrs. EDITH, Willows.
PURKITT, Miss GEORGIA, Willows.
REAGER, Mrs. EMMA, Willows.
ROBINSON, Miss INEZ, Willows.
SNOWDEN, Mrs. LIZZIE, Willows.

SHAKESPEARE CLUB (Placerville).

Northern District. Organized in the spring of 1898. Meets on Saturday afternoons at Placerville, El Dorado Co., Cal.

OFFICERS AND MEMBERS.

Mrs. ABE DARLINGTON, Placerville..... President
Mrs. J. J. CRAWFORD, Placerville..... Vice-President
Mrs. H. LEVY, Placerville..... Secretary
Miss AGNES ALDERSON, Placerville..... Treasurer

ARNOT, Mrs. N. D., Placerville.
ASKEW, Mrs. J. E., Placerville.
BENNETT, Mrs. M. P., Placerville.
BLAND, Mrs. WILLIAM, Placerville.
BLAIR, Mrs. J. B., Placerville.
BLAIR, Miss JENNIE, Placerville.
BRYSON, Miss JENNIE E., Placerville.
CRAWFORD, Mrs. J. J., Placerville.
DARLINGTON, Mrs. ABE, Placerville.
DUFFEY, Mrs. G., Placerville.
DUFFY, Mrs. GEORGE, Placerville.
IRWIN, Mrs. FRED, Placerville.
INCH, Mrs. SHELLEY, Placerville.
LEVY, Mrs. H. Placerville.
NEIGHBOR, Mrs. J. L., Placerville.
PLUMMER, Mrs. HOWARD, Placerville.
TRACY, Mrs. P. S., Placerville.
THOMAS, Miss MARY, Placerville.
TWISLER, Mrs. A. K., Placerville.
SWISLER, Mrs. C. A., Placerville.
ZWISLER, Mrs. A. K., Placerville.

ATHENA CLUB (Bishop, Invo Co.).

Organized on November 16, 1906. Federated June, 1909. Meets on Monday evenings at homes of members at Bishop, Inyo county.

OFFICERS.

Mrs. G. P. DOYLE, Bishop..... President
Miss MAUDE TRUSCOTT, Bishop..... Vice-President
Mrs. GEORGE NEILL, Bishop.....Corresponding Secretary
Mrs. GEORGE CLARKE, Bishop..... Treasurer

MEMBERS.

BEALL, Mrs. ASA, Bishop.
CHALFAUT, Miss BLANCHE, Bishop.
CLARK, Mrs. HAZEL, Bishop.
CLARK, Mrs. GEORGE, Bishop.
DOYLE, Mrs. G. P., Bishop.
ELDEAD, Mrs. MINNIE, Bishop.
FORBES, Mrs. A. A., Bishop.
HAMPTON, Mrs. ALICE, Bishop.
LEECE, Mrs. GRACE, Bishop.
LEFFINGWELL, Mrs., Bishop.
McQUEEN, Mrs. J. S., Bishop.
NEIL, Mrs. GEORGE, Bishop.
OWEN, Mrs. ROBERT, Bishop.
RANDOLPH, Mrs. MINNIE, Bishop.
SHERWIN, Mrs., Bishop.
TRUSCOTT, Miss MAUDE, Bishop.
WATTERSON, Miss MARY, Bishop.
WATTERSON, Mrs. M. Q., Bishop.
WATTERSON, Miss GRACE, Bishop.
WILLIFORD, Miss LOTTIE, Bishop.

WOMAN'S IMP. CLUB (Bishop).

Northern District. Organized December, 1902. Meets second and fourth Thursdays, at Bishop, Inyo County, Cal.

OFFICERS.

Mrs. LILLIAN L. DUNLAP, Bishop..... President
Mrs. KATE J. WATTERSON, Bishop.....First Vice-President
MRS. ALICE W. HAMPTON, Bishop..... Second Vice-President
Mrs. LILLIAN MAXWELL, Bishop..... Corresponding Secretary
Mrs. VINA KIRKPATRICK, Bishop..... Treasurer

MEMBERS.

ANDREWS, Mrs. JESSIE, Bishop.
COLLINDER,, Miss L. E., Bishop.
DOYLE, Dr. HELEN M., Bishop.
DRAKE, Mrs. SARAH, Bishop.
ELDRED, Mrs. LENA, Bishop.
ELDRED, Mrs. MINNIE, Bishop.
FORBES, Mrs. JENNIE, Bishop.
FORBES, Mrs. MARY P., Bishop.
KILPATRICK, Mrs. VINA, Bishop.
KOCH, Mrs. BARBARA, Bishop.
LEFFINGWELL, Mrs. NETTIE, Bishop.
LODGE, Mrs. CLAUDIA, Bishop.
McQUEEN, Mrs. HELEN S., Bishop.
PARSONS, Miss NELL, Bishop.
SHERWIN, Mrs. CHRISTINE, Bishop.
SHIVELEY, Mrs. A. R., Bishop.
SOLLENDER, Miss LENORE E., Bishop.
SMITH, Mrs. MARGARET, Bishop.
SPRATT, Mrs. S. H., Bishop.
STRONG, Mrs. MARY, Bishop.
SWALLOW, Mrs. A. H., Bishop.
TRUSCOTT, Miss M. E., Bishop.
WATTERSON, Miss GRACE, Bishop.
WHITACRE, Mrs. LOTTIE, Bishop.

YOLO CULTURE CLUB.

Northern District; organized February 23, 1910. Federated May, 1911. Meets at Yolo, Yolo County, first and third Thursdays at 2 p. m. at homes of members. Election September 21st.

OFFICERS.

Mrs. EMMA CANNELL, Yolo..... President
Mrs. CARA MILLSAP, Yolo..... Vice-President
Mrs. CORNELIA W. BIGELOW, Yolo..... Secretary and Treasurer

MEMBERS.

BORACH, Mrs. B., Yolo.
CRAMER, Mrs. L., Yolo.
EATON, Mrs. M., Woodland.
FENTON, Mrs. MATTIE, Yolo.
FENTON, Miss ZENU, Yolo.
GIGUIERE, Mrs. ELLA, Yolo.
HAYDEN, Mrs. W. S., Yolo.
HAYDEN, Miss WILETTA, Yolo.
MARCH, Mrs. F. R., Yolo.
McLEOD, Mrs. HANNAH, Yolo.
MYERS, Mrs. E. A., Yolo.
MULLER, Mrs. LILLIE, Yolo.
MULLINS, Miss DORA, Yolo.
SCARLETT, Mrs. Alice E., Yolo.
SCHNEEGUS, Miss Lucy, Yolo.
WATERS, Miss IDA, Grafton.
WOODARD, Mrs. DORA, Yolo.

ORLAND WOMAN'S IMPROVEMENT CLUB.

Northern District. Meets at Orland, Glenn County, second and fourth Wednesdays. Organized March 10, 1909. Federated September, 1911. Meets at Club's reading room, 3 p. m.

OFFICERS.

Mrs. MARIE SAYLOR, Orland..... President
Mrs. E. RAWLINGS, Orland..... Vice-President
Mrs. ALICE L. THOMAS, Orland..... Secretary
Mrs. W. E. SCEARCE, Orland ..... Treasurer

MEMBERS.

BANE, Mrs. P. D., Orland.
BADGER, Mrs. J. E., Orland.
BIRCH, Mrs. W., Orland.
BROWNELL, Mrs. R., Orland.
BROWNELL, Mrs. L., Orland.
CHRISTIAN, Mrs. C., Orland.
CHRISTIAN, Mrs. A., Orland.
CHANEY, Mrs. W., Orland.
DRAKE, Mrs. T. B., Orland.
FRENCH, Mrs. C., Orland.
FRENCH, Mrs. A., Orland.
FOTHERINHAM, Mrs. T. F., Orland.
GOLDMAN, Mrs. N., Orland.
HAZELTON, Mrs. J., Orland.
IGLISK, Mrs. S., Orland.
KESSELRING, Mrs. A. A., Orland.
KING, Mrs. C., Orland.
LEIFRIED, Mrs. G., Orland.
MEHL, Mrs. J., Orland.
MECUM, Mrs. G., Orland.
MECUM, Mrs. E., Orland.
MORRISSEY, Mrs. W. H., Orland.
REAGER, Mrs. LOU, Orland.
REAGER, Mrs. G., Orland.
ROBERTS, Mrs. F., Orland.
SCEARSE, Mrs. L., Orland.
STURM, Mrs. D., Orland.
WRIGHT, Mrs. G., Orland.

WOODLAND SHAKESPEREAN CLUB (Woodland).

Northern District. Organized, 1886. Meets every two weeks at Woodland, Yolo County, Cal.

OFFICERS.

Mrs. WM. H. LAWSON, Woodland..... .....President
Mrs. J. T. ROYLES, Woodland..... President
Miss LEONA BROWN, Woodland..... Secretary

MEMBERS.

ARMSTRONG, Mrs. GEO., Woodland.
BAKER, Miss ELLA, Woodland.
BABBITT, Mrs. W. E., Woodland.
BLANCHARD, Mrs. F. W., Woodland.
BROWN, Miss MARIAN, Woodland.
BROWN, Mrs. RICHARD M., Woodland.
BLOWERS, Miss ANNIE, Woodland.
BLOWERS, Miss CARRIE, Woodland.
CLARK, Mrs. C. F., Woodland.
COIL, Mrs. NELLIE, Woodland.
DICK, Miss JENNIE, Woodland.
HARLAN, Mrs. J. L., Woodland.
HECKE, Mrs. G. H., Woodland.
HOPPIN, Mrs. CHAS., Woodland.
HOPPIN, Mrs. EMILY, Yolo.
KERGEL, Mrs. A., Woodland.
LEE, Miss HARRIETT S., Woodland.
LEE, Mrs. RAY DREYFUS, Woodland.
MERRITT, Mrs. G. N., Woodland.
McCONNELL, Mrs. J. I., Woodland.
McGRIFF, Mrs. D. A., Woodland.
MURRAY, Mrs. J. A., Woodland.
NEWTON, Dr. F. L., Woodland.
REITH, Mrs. J., Jr., Woodland.
RICHMOND, Mrs. C. L., Woodland.
RYDER, Mrs. C., Woodland.
STEPHENS, Mrs. B. H., Woodland.
TAYLOR, Mrs. J. H., Woodland.
THOMAS, Mrs. C. W, Woodland.
WALLACE, Mrs. ADAH, Woodland.
WARD, Mrs. M. W., Woodland.
WHITNEY, Mrs. E. M., Woodland.

SUTTER CREEK WOMAN'S IMPROVEMENT CLUB.

Northern District. Meets Second and Fourth Thursdays at Sutter Creek, Amador County. Election of officers last meeting in September.

OFFICERS AND DIRECTORS.

Mrs. EPHRAIM DOWNS, Sutter Creek..... President
Mrs. C. H. McKENNEY, Sutter Creek..... Vice-President
Miss ETTA POST, Sutter Creek..... Recording Secretary
Miss THELKA WERNER, Sutter Creek..... Treasurer

TRUSTEES.

Mrs. CLARENCE JARVIS, Sutter Creek.
Mrs. S. OETINGER, Sutter Creek.
Mrs. M. M. MARKS, Sutter Creek.
Mrs. F. N. Soracco, Sutter Creek.

MEMBERS.

ALLEN, Mrs. EDWARD, Sutter Creek.
BRIGNOLE, Mrs. JOHN, Sutter Creek.
GRIGNOLE, Miss AMELIA, Sutter Creek.
BRINN, Mrs. M., San Francisco.
CLARK, Mrs. BAYLIES C., San Francisco
DOWNS, Mrs. R. C., San Francisco.

DAROW, Mrs. W., Sutter Creek.
DARROW, Mrs., Sutter Creek.
DAVIS, Mrs. A. E., Sutter Creek.
DAUERI, Miss EDITH, Sutter Creek.
DOWNS, Mrs. EPHRAIM, Sutter Creek.
FAGAN, Mrs. M., Sutter Creek.
HOWARD, Mrs. MATILDA, Sutter Creek.
HIGGINS, Mrs. JOHN, Sutter Creek.
JARVIS, Mrs. CLARENCE, Sutter Creek.
JOHNSTON, Mrs. C. W., Sutter Creek.
JOY, Mrs. CHARLES, Sutter Creek.
KATZ, Mrs. LOUIS, Sutter Creek.
LAWLOR, Miss ROSE, Sutter Creek.
LITTLEFIELD, Mrs. J. F., Sutter Creek.
LEHMAN, Mrs., Sutter Creek.
MARKS, Mrs. M. M., Sutter Creek.
McGEE, Mrs. W. J., Sutter Creek.
McGEE, Miss MARG., Berkeley, Cal.
McKENNEY, Mrs. C. H., Sutter Creek.
OETINGER, Mrs. L., Sutter Creek.
O'ROURKE, Mrs., Sutter Creek.
PARENT, Mrs. J. B., Sutter Creek.
POST, Miss ETTA, Sutter Creek.
PROVIS, Miss M., Sutter Creek.
PHARIS, Miss AMY, Sutter Creek.
RILEY, Mrs. JAMES, Sutter Creek.
ROSE, Mrs. W., Sutter Creek.
SORACCO, Miss LENA, Sutter Creek.
SORACCO, Mrs. F. N., Sutter Creek.
STECKEL, Miss A., Sutter Creek.
TUCKER, Mrs. EUGENE, Sutter Creek.
TANNER, Mrs. ELMER, Sutter Creek.
THOMS, Mrs. CARL, Sutter Creek.
VOOHEIS, Mrs. E. C., Sutter Creek.
VICINI, Miss FRANCES, Sutter Creek.
WAECHTER, Miss EMMA, Sutter Creek.
WERNER, Miss THELKA, Sutter Creek.

PARLOR LECTURE CLUB (Fresno).

San Joaquin Valley District. Organized in December, 1894. Meets at Fresno, Fresno County, Cal.

OFFICERS.

Miss LUCY H. HATCH, Fresno . . . . . President
Mrs. L. P. SWIFT, 1661 M . . . . . Vice-President
Mrs. WM. GLASS, 1034 N . . . . . Vice-President
Mrs. A. L. DAHLGREN, 153 Effie . . . . . Recording Secretary
Miss BOLETTA WEST, Fresno . . . . . Corresponding Secretary
Mrs. A. B. CLARK, 1544 K . . . . . Treasurer
Mrs. O. L. EVERTS, 1437 J . . . . . Trustee

MEMBERS.

ALBRECT, Mrs. A., 1045 P.
ALEXANDER, Mrs. H. H., 2405 Sylvia.
ALLISON, Mrs. D. D., 1605 K St.
ANDERSON, Mrs. G. W., 2126 S. Joaquin
ANDREWS, Mrs. G. R., 260 Effie.
ANTON, Mrs. T. M., 1034 Mildreda Av.
AUSTIN, Mrs. J. R., 1436 K St.
AWALT, Mrs. E., 430 Nielsen Av.
BAIRD, Mrs. J. M., 1435 L St.
BAKER, Mrs. M. C., Y. M. C. A., Fresno.
BAKER, Mrs. WESTWOOD, Fresno.
BALL, Mrs. FRANK, Fresno.
BARRETT, Mrs S. A., 1719 K.
BARRICK, Mrs. MILES A., 1461 O St.
BEAN, Mrs. W. A., San Joaquin and L.
BLASINGAME, Mrs. JESSIE, Fresno.
BOLES, Mrs. G. M., 1555 J St.
BOLTON, Mrs. J. R., 1039 P St.
BOSTICK, Mrs. J. N., 2024 Amador.
BREWSTER, Mrs. W. J., 1861 I.
BRIGGS, Mrs. A. W., 1719 K.
BRIX, Mrs. H. H., 313 Blackstone.
BROOKS, Mrs. I., 350 Forthcamp.
BROUGHTON, Mrs. Van Ness Av.
BULLARD, Mrs. E. J., Blackstone Av.
BURDICK, Mrs. A. W., Forsythe Bldg.
BURKHALTER, Mrs. C. M., Forsyth Bld
BURKS, Mrs. W. T., 1633 J St.
BUSH, Mrs. ED., 921 O St.
CARTWRIGHT, Mrs. G. W., 1053 L St.
CARVER, Mrs. H. D., 1549 L.
CHANCE, Mrs. A. D., Fresno.
CHARTRAND, Miss U., 2020 McKenzie
CHURCH, Mrs. GEO. E., Forsyth Bldg.
CLARK, Mrs. ALBERT, 1544 K St.
COATES, Mrs. W. D., 264 Van Ness Av.
COLLIER, Mrs. J. M., 350 Forthcamp.
COOK, Mrs. F. E., 1810 K St.
CROSS, Mrs. W. W., 1355 L.
CUMMINGS, Miss BONNIE, 904 O St.
DAHLGREN, Mrs. ARTHUR, 153 Effie.
DICK, Mrs. WM., 476 Van Ness.
DICKENSON, Mrs. J. E., 1729 K St.
DONAHOO, Mrs. E., 211 Van Ness Av.
DORE, Miss JENNIE, Fresno.
DOW, Mrs. ZOE, The Hughes Hotel.
DREW, Mrs. A. M., 215 Blackstone Av.
DROGE, Mrs. PETER, 280 Van Ness.
DURFEY, Mrs. W. E., 1046 R.
ECCLESTON, Mrs. L., 1649 I St.
EDEN, Mrs. W. W., 1459 K St.
EGAN, Mrs. J. H., Balmont & Van Ness.
ELBOW, Mrs. S. A., 105 Howard.
EVERTS, Mrs. O. L., 1437 J St.
FAIRWEATHER, Mrs. J. W., 248 Van Ness.
FISHER, Mrs. F. W., Summer Av.
FOIN, Miss LIZZIE, 1357 M St.
FOIN, Mrs. OWEN, 1357 M St.
FOIN, Mrs. F. A., 1357 M St.
FREEMAN, Mrs. GEORGE, Fresno.
FREMAN, Mrs. C. C., 1055 P St.
FREMAN, Mrs. G. N., Nielson and Forthcamp.
GAINES, Mrs. C. K., Fresno.
GAYLEY, Mrs. C. C., 1345 M.
GEARHART, Mrs. J. W., 857 M St.
GILBERT, Mrs. GEO. W., Fresno.
GLASS, Miss EMMA, 1441 I.
GLASS, Mrs. WM., 1034 N St.
GRANZ, Miss ADELAIDE, Fresno.
GRAHAM, Miss LOUISE, E. Echo Av.
GRAHAM, Mrs. WM., 1034 N St.
GRIFFITH, Mrs. S. N., 1056 M St.
GRIMES, Mrs. ELIZA, Nielsen and Forthcamp.
HABER, Mrs. F. J., 340 Van Ness.
HALL, Mrs. ALBERT, 1560 K St.
HALL, Mrs. ROBT., 835 Van Ness Av.
HAMMOND, Mrs. T. J., 244 Effie St.
HANGER, Mrs. W. W., 425 Van Ness.
HANSON, Mrs. F. E., 439 Van Ness.
HARE, Mrs. JESSIE, 1042 S.
HARRIS, Mrs. C. K., 146 Clark.
HARRIS, Mrs. M. B., 161 Clark.
HATCH, Miss LUCY, Fresno.
HAYDEN, Mrs. T. M., 2155 Amador.
HELM, Mrs. FRANK, L and Amador.
HILL, Mrs. CALVIN, 1010 T St.
HOAG, Mrs. T. A., 159 Forthcamp.
HOGUE, Mrs. S. L., 1360 K St.
HOLLAND, Mrs. W. G., 1860 J.
HOLLINGSWORTH, Mrs. R., 226 Forthcamp.
HOTALING Mrs. C. H., Fresno.
HOXIE, Mrs. GEO., 243 Blackstone.
HUFFMAN, Mrs. B., 1422 L St.
HUFFMAN, Mrs. M. D., 565 Nielsen Av.
HUGHES, Mrs. J. ED., 1021 O St.
HUMPHREYS, Mrs. RAY, Fresno.
HUTCHINSON, Mrs., 938 O St.
JOHNSON, Mrs. EVELYN, Fresno.
JOHNSON, Mrs. J., J.
JOHNSON, Mrs. W. R., Fresno.
JONES, Mrs. JOHN, 1540 K St.
JONES, Mrs. R. D., 1860 K St.
KELLY, Mrs. J. H., Fresno.
KENNEDY, Mrs. W. C., Fresno.
KNOWLES, Mrs. J. E., 561 Nielsen Av.
KNOWLES, Miss J., 561 Nielsen Av.
LANE, Mrs. F. M., 346 Blackstone Av.
LEEDOM, Mrs. HELEN, 260 Effie.
LEVY, Mrs. HERMAN, 846 K St.
LISENBY, Mrs. A., 1156 S.
LOPES, Mrs. A. M., 915 P St.
McLANE, Mrs. C. L., 471 Nielsen Av.
MARTIN, Mrs. G. V., 1357 N.
MARTIN, Mrs. 253 Van Ness Av.
MATHEWSON, Mrs. E., 319 Calaveras.
MATTEI, Mrs. ANDREW, Malaga.
MAUL, Mrs. BERT, Fresno.
MAUL, Mrs. FRANK, 524 Nielsen Av.
McAFEE, Mrs. A., 2222 Stanislaus.
McCARTHY, Mrs. D. L., 1840 I.
McINDOO, Mrs. M. H., 345 Van Ness.
MELLON, Mrs. EUG., 265 Van Ness.
MELVIN, Mrs. I. A., 1537 S. Joaquin.
MOMSON, Mrs. H. A., 145 Glenn.
MOORE, Mrs. J. C., 1411 O St.
MORGAN, Mrs. J. D., 1555 J.
MUNGER, Mrs. A. L., 102 Forthcamp.
MURRAY, Mrs. G. G., 1361 O.
MUSICK, Mrs. C. W., 1744 J St.
NEELEY, Mrs. H. W., 920 T St.
NOBLE, Mrs. W. D., 925 T.
NOLAN, Mrs. F. J., 633 N St.
NORRIS, Mrs. CHAS., Fowler, Cal.
NORTON, Mrs. B. P., 402 San Pablo.
OLNEY, Miss RUBY, 175 Clark.
OSBOURNE, Mrs. FRED, Fresno & T.
PARKER, Mrs. C. H., 1444 L.
PARKHURST, Mrs. D. W., Fowler, Cal.
PATTERSON, Mrs. T. W., Tulare & W.
PERSON, Mrs. H. G., Echo Av.
PHILLIPS, Mrs. W. W., 346 Van Ness.
PIERCE, Mrs. C. S., 1509 K St.
PLATT, Mrs. S. L., 553 Nielsen Av.
PETERSON, Mrs. N. H., 1618 L St.
POSEN, Mrs. A. M., Hughes Hotel.
POSSEN, Mrs. GEO. B., Fresno.
POTTLE, Miss ADA M., 1526 K.
POTTLE, Mrs. J. C., 1526 K St.
REDDAN, Mrs. S. H., 1319 L St.
ROEDING, Mrs. GEO., Fresno, Cal.
ROWE, Mrs. WM., 441 Van Ness.
ROWELL, Mrs. GEO., 153 Effie.
ROWELL, Mrs. MILO, 1037 U St.
RUDY, Mrs. H. V., Fresno, Cal.
SACHS, Mrs ARMIN, 1406 K St.
SAMPLE, Mrs. T. N., 1558 K.

FRESNO PARLOR LECTURE CLUB.

SCHELL, Mrs. FRED C., 1650 I.
SEAVER, Mrs. MARION, 1738 K.
SCHOLLER, Mrs. LOUIS, 1408 L.
SHERMAN, Mrs. W. N., Fresno, Cal.
SMITH, Mrs. ALICE, 1436 L St.
SMITH, Mrs. GEO. H., 1646 J.
SMITH, Mrs. G. W., 1754 K St.
SMITH, Mrs. J. B., Fresno, Cal.
SMITH, Mrs. J. F., 1559 I St.
STEPHENS, Mrs. J. D., Neilsen Av.
STEPHENS, Mrs. L. O., Forthcamp Av.
SWIFT, Mrs. L. P., 1661 M St.
TAYLOR, Mrs. GEO., 1735 J.
TELFER, Mrs. C. A., 144 Blackstone.
TILTON, Mrs. G. L., 1562 J.
TINNIN, Mrs. WILEY J., 938 O St.
TOOMEY, Mrs. W. F., 165 Forthcamp.
TORRANCE, Mrs. CHAS., Fresno Av.
TURNER, Mrs. OTIS, 2929 Fresno St.
TWINING, Mrs. FRED, 204 Van Ness.
VOGEL, Mrs. H. E., P. O. Box 955.
WALKER, Mrs. J. R., Kentucky Av.
WARLOW, Mrs. G. L., Fresno, Cal.
WARNER, Mrs. H. C., 1617 J St.
WEST, Miss HELEN S., Fresno.
WEST, Miss BOLETA M., Fresno.
WESTPHAL, Miss CLARE, 1452 K St.
WHEPLY, Mrs. W. L., Fresno.
WHITE, Mrs. T. C., 1559 I St.
WHITE, Mrs. W. A., 1940 I St.
WILEY, Mrs. S. L., 1450 J St.
WILLIAMS, Mrs. W., Jameison, Cal.
WILLIS, Mrs. G. T., 1882 I.
WISHON, Mrs. A. G., 340 Forthcamp.
WYATT, Mrs. W. M., 1055 R St.

LEISURE HOUR CLUB (Fresno).

San Joaquin Valley District. Organized 1894. Federated 1903. Meets at Fresno, Fresno County, Calif.

OFFICERS.

Mrs. B. W. DOYLE, 1435 I St., Fresno..... President
Mrs. C. J. SMITH, 1542 L St..... Vice-President
Mrs. W. H. YOUNG, 1036 P St..... Secretary
Mrs. F. REHORN, 1060 S St..... Treasurer
Miss LUCY HATCH..... Critic
Mrs. E. D. EDWARDS, 1837 J St..... Librarian

MEMBERS.

BURGESS, Mrs. J. E., 2216 McKenzie Av.
CARTWRIGHT, Mrs. G. W., 1053 S St.
BURGESS, Mrs. J. E., 320 Glenn.
COOPER, Mrs. J. C., 1457 M St.
DOYLE, Mrs. B. W., 1435 I St.
DRESSER, Mrs., 925 O St.
ECCLESTON, Mrs. L., 1649 I St.
EDWARDS, Mrs. E. D., 1837 J St.
FERNALD, Mrs. E. K., Blackstone Av.
GEORGE, Mrs. R. San Pablo Av.
HATCH, Miss L., J St.
HOFFMAN, Mrs. A. T. 1406 M St.
HOXIE, Mrs. J. C., 1507 L St.
LANE, Mrs. F. M., 346 Blackstone.
MILLER, Mrs. W. P., 1026 P St.
MOODY, Mrs. N. 1525 J St.
PADDOCK, Mrs. C. 145 Yosemite Av.
PATTERSON, Mrs. A. J., 1227 R St.
REHORN, Mrs. F., 1060 S St.
SMITH, Mrs. C. J. 1542 L St.
WEBSTER, Mrs. M. S., 1135 T St.
WHYERS, Mrs. LEE, Fresno.
WILEY, Mrs. S. L., 1420 J St.
YOUNG, Mrs., 1036 P St.

HONORARY MEMBERS.

EDWARDS, Mrs. J. E. F., 276 Abbey.
Mrs. JULIA FINK SMITH, 1559 J St.
HART, Mrs. T. G., 251 Blackstone Av.
MILLER, Mrs. F. M., 1645 K St.
STROTHER, Mrs. J. P., 748 N St.
WHITE, Mrs. T. C., 1559 I St.

LADIES' CLUB (Coalinga).

San Joaquin Valley District. Organized January, 1905. Federated January, 1907. Meets first and third Mondays of each month at Coalinga, Fresno County, Cal.

OFFICERS.

Mrs. BURNS A. STEWART, Coalinga..... President
Mrs. J. W. TENNANT, Coalinga ..... Vice-President
Mrs. O. ABBOTT, Coalinga ..... Secretary
Mrs. MAX FLENTGE, Coalinga ..... Corresponding Secretary
Mrs. A. L. HUGHES, Coalinga ..... Treasurer

DIRECTORS.

Mrs. C. A. BROWN, Coalinga.
Mrs. R. W. DALLAS, Coalinga.
Mrs. F. C. BROTHERS, Coalinga.
Mrs. L. S. STEPP, Coalinga.
Mrs. W. H. CHILDERS, Coalinga.

MEMBERS.

ABBOTT, Mrs. O., Coalinga.
ADAMS, Mrs. ELGAR ,Coalinga.
ATKISSON, Mrs. J. M., Coalinga.
AWALT, Mrs. N., Coalinga.
BAKER, Mrs. G. M. Coalinga.
BAKER, Mrs. R. C., Coalinga.
BEDFORD, Mrs. H. W., Coalinga.
BOLSTER, Mrs., Coalinga.
BORST, Mrs. A. T., Coalinga.
BROTHERS, Mrs. F. C., Coalinga.
BROWN, Mrs. CHAS., Coalinga.
BURKE, Mrs. J. L., Coalinga.
CHILDERS, Mrs. W. H., Coalinga.
CLARK, Mrs. GEO., Coalinga.
COMBS, Mrs. NELLIE M., Coalinga.
COVEL, Mrs. C. A., Coalinga.
DALLAS, Mrs. R. W., Coalinga.
DOBSON, Mrs. ED., Coalinga.
FLENTGE, Mrs. MAX., Coalinga.
FOWLER, Mrs. FLOYD E., Coalinga.
HUGHES, Mrs. A. L., Coalinga.
IRWIN, Mrs. ADA, Coalinga.
KERR, Mrs. W. H., Coalinga.
KRATZER, Mrs. C. C., Coalinga.
LIVERMORE, Mrs. JOHN, Coalinga.
LONG, Mrs. JOE, Coalinga.
LUKENS, Mrs. H. H., Coalinga.
MARX, Mrs. GEO., Coalinga.
MOFFETT, Mrs. J. L., Coalinga.
MOORE, Mrs. C., Coalinga.
OGDEN, Mrs. ANNIE J., Coalinga.
PATTERSON, Mrs. R. L., Coalinga.
PEELER, Mrs. R. L., Coalinga.
PORTER, Mrs. S. D., Coalinga.
RICHMOND, Mrs. H. S., Coalinga.
ROSE, Mrs. W. J., Coalinga.
RAILEY, Mrs. M. S., Coalinga.
SHAW, Mrs. A. B., Coalinga.
STEPP, Mrs. L. S., Coalinga.
SHREEVES, Mrs. JAS., Coalinga.
SEAMAN, Mrs. A. L., Coalinga.
STEWART, Mrs. BURNS A., Coalinga.
TENNANT, Mrs. J. W., Coalinga.
TIFFANY, Mrs. E. N., Coalinga.
WESTENBERG, Mrs. C. A., Coalinga.
WHITNEY, Mrs. C. E., Coalinga.
WOELFFEL, Mrs. R., Coalinga.
ZIMMER, Mrs. W. T., Coalinga.
ESSON, Miss DORA, Coalinga.

WOMAN'S CLUB (Hanford).

San Joaquin Valley District. Organized February 2, 1895. Meets in Masonic Hall at Hanford, Kings County, Cal., first and third Saturdays of each month, at 2:30 p. m., from October to May, inclusive.

OFFICERS.

Mrs. D. L. PHILLIPS, 606 N. Irwin..... President
Mrs. W. M. THOMAS, 715 N. Douty..... Corresponding Secretary
Mrs. W. E. HILL, Hanford..... Financial Secretary
Mrs. W. H. BRADEN, Hanford..... Treasurer

MEMBERS.

ABRAMS, Mrs. N., 409 N. Douty.
ACKERMAN, Miss GRACE W., H'ford.
AINSWORTH, Mrs. T. H., Harris St.
ADOLPH, Mrs. ANNA, 125 W. Myrtle.
ARNOLD, G. KATHRINE, Hanford.
BAYLES, Mrs. P. H., Hanford.
BRADLEY, Mrs. M. E., Hanford
BROOKS, Mrs. C. H., Hanford.
BROOKS, Mrs. E. L., Hanford.
BROOKS, Miss GEORGIA, Hanford.
BROWN, Mrs. O. E., 320 N. Harris.
CAMERON, Mrs. D. R., 102 W. Bush.
COE, Mrs. CHAS. 416 N. Harris.
DIAMOND, Miss S., Hanford.
DODGE, Mrs. F. A., 105 W. Ivy.
DODGE, Mrs. L. E., 618 N. Harris.
EVERETT, Miss E., Hanford.
FARLEY, Mrs. J. H., 9th & Redington.
FELTON, Mrs. L. E., 110 W. Bush.
FINN, Mrs. D., 123 W. Ivy.
FORD, Mrs. J. P., 404 N. Kaweah.
FOWLER, Mrs. FLOYD, Hanford.
FOWLER, Mrs. MABEL, Hanford.
FREDERICK, Mrs. A. M., 324 4th.
FURBY, Mrs. C. N., Douty.
GALLUP, Mrs. E., Hanford.
GALLUP, Miss MAUD, Hanford.
GAMBLE, Mrs. D., 403 N. Douty.
GLASS, Mrs. N. A., Hanford.
GOLDBERG, Mrs. A., 200 W. Bush.
GOMEZ, Mrs. A. P., Hanford.
HAMMOND, Mrs. A., Florinda.
HICKS, Mrs. S. B., 220 E. 7th.
JACOBS, Mrs. KATE, 213 N. Irwin.
KAUNTZE, Mrs. E., Opera House Blk.
KINSPEL, Mrs. L., Hanford.
LACY, Mrs. H. G., 209 W. 4th.
LACY, Mrs. O. M., 120 S. Irwin.
LEE, Miss SYLVA, Hanford.
MARTIN, Mrs. E., Hanford.
MENDELSOHN, Mrs. L., Hanford.
McCORD, Mrs. J., 1404 N. Douty.
McGINNIS, Mrs. B. B., Hanford.
McGINNIS, Mrs. H., 301 E. 9th.
McQUIDDY, Mrs. W. R., 114 E. 8th.
MOODY, Miss IDA, Hanford.
MURRAY, Mrs. DAVID, Hanford.
PAGE, Mrs. E. J., Hanford.
PHILLIPS, Mrs. D. L., 606 N. Irwin.
PHILLIPS, Miss F. V., 606 N. Irwin.
RHOADS, Mrs. J. W., 212 W. 8th.
RICE, Mrs. C., Hanford.
RUBENSTEIN, Mrs. A., 211 W. 11th.
RUSSEL, Mrs. M. S., Hanford.
SPINKS, Mrs. C. C., Hanford.
STIMPSON, Mrs. M., Hanford.
TAYLOR, Mrs. W. M., Hanford.
THOMAS, Mrs. W. M., Hanford.
VAN VLEAR, Mrs. J. W., Hanford.
WALKER, Mrs. E. H, 914 N. Harris.
WEISBAUM, Mrs. N., 205 E. 8th.
WEISHAR, Mrs. GEO., Hanford.
WILLIAMS, Mrs., Hanford.
YOUNG, Mrs. J. W., Hanford.

FRESNO WEDNESDAY CLUB.

San Joaquin Valley District. Organized February 6, 1889. Meets every Wednesday afternoon at homes of members at Fresno, Fresno Co., Cal.

OFFICERS.

Mrs. F. C. COOK, 1810 K St..... President
Mrs. S. S. HOCKETT, 1744 K St..... Vice-President
Mrs. L. R. WILLSON, 732 Dennett Av..... Secretary

MEMBERS.

ABER, Mrs. E., 847 M St.
AITKEN, Miss M, 1130 U St.
BARR, Mrs. W. T., 1725 J St.
BROOKS, Miss DEALSY, 350 Forthcamp.
CHARTRAND, Mrs. A. S., 2020 McKenzie.
COOK, Mrs. F. C., 1810 K St.
CROSS, Mrs. FLORENCE, 937 U St.
EDWARDS, Mrs. J. E. F., 276 Abby.
FREEMAN, Mrs. G. N., Fresno.
HOCKETT, Mrs. S. S., 1744 K St.
HIGGINS, Mrs. E. R., Forthcamp Av.
HUGHES, Mrs. J. E., 1021 O St.
McCORMICK, Mrs. M., 232 Van Ness.
MILLER, Mrs. CHAS., 1035 S St.
MILLER, Mrs. W. P., 1026 P St.
NEELY, Mrs. H. W., 920 T St.
OLUFS, Mrs. C. B., 435 Blackstone Av.
REILLY, Mrs. C. F., San Pablo.
SWARTZ, Mrs. A. C., R St.
WATERMAN, Mrs. E. B., McKenzie & U.
WEBB, Mrs. J. R., 847 M St.
WEBSTER, Mrs. J. A., P St.
WILLIS, Mrs. V. I., 1822 I St.
WILLSON, Mrs. L. R., 732 Bennett Av.
WRIGHTSON, Mrs. J. M., 1127 P St.

WEDNESDAY LITERARY CLUB (Selma).

San Joaquin Valley District. Organized 1896. Meets at 2:30 P. M. Wednesdays at homes of members, at Selma, Fresno County, Cal.

OFFICERS AND ACTIVE MEMBERS.

Mrs. W. E. STREET, Selma..... President
Mrs. JOHN C. RORDEN, Selma..... Vice-President
Mrs. GEORGE BROWN, Selma.....Secretary and Treasurer

AIKEN, Mrs. J. W., Selma.
BECKER, Mrs. E. H., Absent.
BLACKBURN, Miss MARY, Selma.
BROWN, Mrs., Selma.
CUTLER, Mrs. H. N., Selma.
CUTLER, Miss MARY, Selma.
DREW, Mrs. MATTIE, Selma.
ELLIOT, Mrs. SADIE, Selma.
GIBBS, Mrs. R. E., Absent.
HARRISON, Mrs. CHARLES, Selma.
LAWRIE, Mrs. MARK, Selma.
MATTHEWS, Mrs. ANNIE, Selma.
PAYNE, Mrs. DON, Selma.
PELTON, Mrs. M. B., Selma.
ROBINSON, Mrs., Selma.
RORDEN, Mrs. JOHN C., Selma.
SAGE, Miss LUCILE, Selma.
SIDES, Mrs. OLLIE, Selma.
SNYDER, Mrs. ARTHUR, Selma.
STREET, Mrs. W. E., Selma.
STALEY, Miss EDITH, Selma.
SMITH, Mrs. FANNIE, Selma.
TAYLOR, Mrs. J. S., Selma.
WHITE, Mrs. F. L., Selma.
WHITSON, Mrs. J. E., Selma.

HONORARY MEMBERS

BISHOP, Mrs. J. A., Selma.
BORCHERS, Mrs. H. H., Selma.
BURNS, Mrs. J. A., Fresno.
OTIS, Mrs. G. B., Selma.
SAGE, Mrs. J. E., Selma.
SHAFER, Mrs. WM. H., Selma.
WEBER, Mrs. A. A., Oakland, Cal.
WILLIS, Mrs. V. I., Selma.

WOMAN'S IMPROVEMENT CLUB (Gustine).

San Joaquin District. Organized October, 1910. Federated May, 1911. Meets at Gustine Pavilion, Merced County, second and fourth Saturdays. Election fourth Saturday in October.

OFFICERS.

Mrs. E. PARKINGTON, Gustine ..... President
Mrs. O. TRUITT, Bustine ..... First Vice-President
Miss LESLEY HOLLINGSWORTH, Gustine .....Second Vice-President
Mrs. D. T. HALEY, Gustine ..... Secretary
Mrs. LEON K. DAVID, Gustine ..... Coresponding Secretary
Mrs. RUBY DAVENPORT, Gustine ..... Treasurer
Mrs. BANCHIO, Gustine ..... Auditor

MEMBERS.

CLARK, Mrs. W., Gustine.
FOWLER, Mrs., Gustine.
HALES, Mrs. E., Gustine.
HILL, Mrs. L. T., Gustine.
HOYT, Mrs. LESLEY, Gustine.
HOLLINGSWORTH, Mrs., Gustine.
KINGSLEY, Mrs., Gustine.
MITCHEM, Mrs. CHAS., Gustine.
McCLOSKEY, Mrs. E., Gustine.
OLSEN, Mrs., Gustine.
REED, Mrs. BERTHA, Gustine.
REUTTER, Mrs. CHAS, Gustine.
SILVA, Mrs. M., Gustine.
TRUITT, Miss LENA, Gustine.

WALNUT IMPROVEMENT CLUB (Selma).

San Joaquin Valley District. Meets at Walnut, Fresno County, Cal.

OFFICERS AND MEMBERS.

Mrs. J. P. BOYD, Fowler..... . . . President
Mrs. MARGARET KRAUSE, Selma..... Vice-President
Mrs. ANNA STIREWALT, Selma..... . . Secretary and Treasurer

ABBOTT, Mrs. A., Fowler.
BOYD, Mrs. J. P., Fowler.
BRAMLET, Mrs. R. H., Del Rey.
CARRINGTON, Mrs. M. B., Selma.
CHANDLER, Mrs. EDNA, Selma.
COLE, Mrs. R. E., Selma.
CRAWFORD, Miss ALTA, Selma.
CUTLER, Mrs. H. N., Selma.
CUTLER, Miss E., Selma.
CUTLER, Miss MARY E., Selma.
DODSON, Mrs. F. M., Selma.
FORSYTHE, Mrs. CHAS., Selma.
FRANKLIN, Mrs. ANNA, Selma.
GILBERT, Mrs. J. L., Selma.
HULBERT, Mrs. EMMA, Del Rey.
JAMISEN, Mrs. CHARLES, Selma.
KAUSE, Mrs. MARGARET, Selma.
LA FEVRE, Mrs. AGNES, Fowler.
MARTIN, Mrs. J. A., Selma.
MORRIS, Mrs. C. H., Selma.
ORR, Mrs. BESSIE, Selma.
POE, Mrs. SARAH, Selma.
POSTON, Mrs. H. F., Selma.
SAGER, Mrs. OLIVE, Selma.
STIREWALT, Mrs. ANNIE, Selma.
TRACY, Mrs. N. W., Selma.
WINKLEMAN, Mrs. F. E., Selma.
WOOD, Mrs. W. W., Del Rey.

INTER SE CLUB (Porterville).

San Joaquin Valley District. Organized February 27, 1892. Meets at Porterville, Tulare County, Cal.

OFFICERS.

Mrs. SARAH M. PRETTYMAN, Porterville .....President
Mrs. EMMA R. LEWIS, Porterville..... Vice-President
Mrs. M. CONSTANCE SPROTT, Porterville .....Secretary

MEMBERS.

BAKER, Mrs. NELLIE M., Porterville.
BARTLETT, Mrs. A. C., Porterville.
BOLLER, Mrs. LUELLA, Porterville.
BREY, Mrs. A. F., Porterville.
BROWN, Mrs. R. E., Porterville.
FLANDERS, Mrs. E. P, Porterville.
HARDEMAN, Mrs. S. E., Porterville.
KNUPP, Mrs. N., Porterville.
LEWIS, Mrs. E. R., Porterville.
PRETTYMAN, Mrs. S. M., Porterville.
PUTNAM, Mrs. M. J., Porterville.
SCHULZ, Mrs. M. M., Porterville
SMITH, Mrs. G. W., Porterville.
SPROTT, Mrs. M. C., Porterville
WILLIAMS, Mrs. E. H., Porterville

MADISON SOCIAL AND LITERARY CLUB (Fresno).

San Joaquin Valley District. Meets at Fresno, Cal.

OFFICERS.

Mrs. LOUISE SAMUELSON, Van Ness Av., Fresno .....President
Mrs. Ida EDMONDS, Kearney Ave., Fresno. . . . . .Vice-President
Mrs. GEORGIE KEYSER, R. F. D. No. 5, Fresno. . . . . Secretary
Mrs. MARY R. BARKER, Church Av., Fresno. .... Treasurer

MEMBERS.

BELL, Mrs. NELLIE, R. R. 3, Fresno.
CANHAM, Mrs. ANNIE, Fresno.
DANIELS, Mrs. ANNIE, Fresno.
DISMUKES, Mrs., Fresno.
DORE, Miss ALICE, 1811 Stuart St., Berkeley, Cal.
EDMONDS, Mrs. IDA, Kearny Av.
GLEN, Mrs. MARGARET, Kearny Av.
GRANGER, Mrs. HELEN, Fresno.
HART, Mrs. DAVADELLA, Fresno.
HART, Miss PEARL, Church Av.
HURFORD, Mrs. MATTIE, Fresno.
KEYSER, Mrs. GEORGIA, Fresno.
KNIGHT, Mrs. NORA, San Diego.
LUCE, Mrs. LAURA, R. F. D. 5, Fresno.
MAXSON, Miss GENEVIEVE, Fresno, R. F. D. No. 5.
MAXSON, Mrs. V., R. F. D. 5, Fresno..
MORGAN, Mrs. MARY, 1555 J St.
NORTON, Miss ALMA, Fresno.
NORTON, Mrs. MARY, Fresno.
PAYSON, Mrs. FRANCES, Fresno.
PERKINS, Mrs. M., R. F. D. 5, Fresno.
SAMUELSON, Mrs. LOUISE, Van Ness
SCOTT, Mrs. LYDA, Fresno.
SCRIVEN, Mrs. B., R. F. D. 5, Fresno.
WALLACE, Mrs., Braley Av., Fresno.
WHITTEN, Mrs. CECELIA, Fresno.
WILSON, Mrs. LEMMA, Fresno.

KANATENAH CLUB (Visalia).

Organized February 9, 1900. Visalia, Cal.

OFFICERS.

Miss CHRISTINA BRADLEY, Visalia..... President
Miss EVA E. CHAMBERS, Visalia..... Vice-President
Mrs. A. H. MURRAY, Visalia..... Secretary
Miss J. BRADLEY, Visalia..... Treasurer
Mrs. E. E. BALSER, Visalia..... Cor. Secretary
Mrs. M. L. WEAVER, Visalia..... Librarian

MEMBERS.

BALLARD, Mrs., Exeter.
BALSER, Mrs. E. E., Visalia.
BRADLEY, Miss CHRISTINA, Visalia.
BRADLEY, Miss J., Visalia.
BROWN, Miss HELEN, Visalia.
CHAMBERS, Miss EVA, Visalia.
CHAMBERS, Miss VIRGINIA, Visalia.
COMBS, Mrs. J. E., Visalia.
FISHER, Mrs. W. L., Visalia.
GARCIA, Miss EDNA, Visalia.
HAMMOND, Miss MAY, Visalia.
HAYES, Mrs. T., Visalia.
HONIGSBERGER, Mrs. A. J., Visalia.
KELLENBERG, Miss L., Visalia.
LAMBERSON, Mrs. CHAS. G., Visalia.
McFADYEN, Mrs. D., Visalia.
MITCHELL, Mrs. S., Visalia.
MURRAY, Mrs. A. H., Visalia.
PARISH, Mrs. H. G, Visalia
PETTIT, Mrs. M. L., Visalia.
POWER, Mrs. M. E., Visalia.
SMITH, Mrs. GEO. D., Visalia.
SOUTHWELL, Mrs. M., Visalia.
SPALDING, Mrs. W. R., Visalia
SQUIRE, Mrs. W. W., Visalia.
SQUIRE, Mrs. MARY T., Visalia.
SWEET, Mrs. A., Visalia.
SWAIN, Miss HELEN, Visalia.

PLACERVILLE AVON CLUB.

Northern District. Organized September, 1906. Federated January 1, 1907. Meets every Saturday at Placerville, El Dorado County, Cal.

OFFICERS.

Mrs. SYBIL BEESON, Placerville..... President
Mrs. MILLS, Placerville..... Vice-President
Miss ELLA C. STANTON, Georgetown..... Vice President
Mrs. N. H. BURGER, Placerville..... Treasurer
Miss MARY O'DONNELL, Placerville..... Secretary

MEMBERS.

DAVIS, Mrs. CORA, Placerville.
DAVIS, Mrs. FRANCES, Riverside.
FAIRCHILD, Mrs. F., Placerville.
FRECHETTE, Miss EMMA, Placerville.
GREEN, Mrs. LIBBIE W., Placerville.
McCOY, Mrs., Sacramento.
MIERSON, Miss MILLIE, Placerville.
O'DONNELL, Miss MARY, Placerville.
O'DONNELL, Mrs. M. J. O., Placerville.
PATTERSON, Miss EDNA, Placerville.
PERRY, Miss SHIRLEY, Haywards.
RECKERS, Mrs. FLORENCE, P'cerv'e.
SCHERRER, Mrs. ANNA, Placerville.
SIMON, Miss FLOSSIE, Placerville.

MONDAY EVENING CLUB (Chico).

Northern District. Organized 1896 Federated 1906. Meets from October to May 15th, at Chico, Butte County, Cal.

OFFICERS.

Mrs. W. M. MARVIN, Chico..... President
Miss MARGARET CULLIN, Chico..... Secretary and Treasurer

MEMBERS.

ALLEN, Dr. NELLIE, Chico.
BARKELEY, Miss LENA, Chico.
BRYAN, Miss ALMA, Chico.
BENNETT, Miss ELLEN, Chico.
DALE, Miss MARGARET, Chico.
DOYLE, Miss MARY, Chico.
EARLL, Miss LILLIE, Chico.
FULLER, Mrs. CORA, Chico.
GRAVES, Mrs. G. W., Chico.
HALL, Miss MARIE, Chico.
HENDRICKS, Mrs. S. P., Chico.
HERON, Mrs. P., Chico.
MECUM, Mrs. M., Chico.
MERY, Mrs. M., Chico.
MURPHY, Mrs. J. G., Chico.
OLIVER, Mrs. C. A., Chico.
STILSON, Miss LOIS, Chico.
SMITH, Mrs. M. W., Chico.
SWAIN, Mrs. C. B., Chico.
TAYLOR, Mrs. G. H., Chico.
WATERS, Mrs. A. R., Chico.
WHITE, Mrs. RICHARD, Chico.

NINETEENTH C. R. T. C. (Hanford).

San Joaquin Valley District. Organized 1897. Meets at the homes of members at Hanford, Kings County, Cal.

OFFICERS.

Mrs. J. T. DUNLAP, Suburban Res., Hanford ..... President
Mrs. FRANK WATSON, Hanford ..... Vice-President
Mrs. ESTHER BIRBECK, N. Douty, Hanford ..... Secretary
Mrs. L. A. BURRELL, 118 E. 10th, Hanford ..... Treasurer

MEMBERS.

BARBOUR, Mrs. W., 10th and Harris.
BIRBECK, Mrs. ESTHER, N. Douty.
BUCKNER, Mrs. W. V., 120 W. Flor'da.
BURRELL, Mrs. L. A., Hanford.
BUCKNER, Mrs. MARY L., 120 W. Florida
CAMP, Mrs. MAMIE, Fresno.
CHAMBERS, Mrs. J., Grangeville.
CUNNINGHAM, Mrs. FRANK, Hanford.
DUNLAP, Mrs. J. T., Suburban Res.
DUNHAM, Mrs. L. C., Harris & 11th.
GOODRICH, Mrs. F. M., 118 West Ivy.
HACKETT, Mrs. C. W., Grangeville.
RAGAN, Mrs. M. E., 430 N. Irwin.
RAILSBACK, Mrs G. W., Grangev'le.
RHOADES, Mrs. ROSA, San Jose, Cal.
RICE, Mrs. J. C., 8th & Harris, Hanford.
WYRUCK, Mrs. JOHN, Suburban Res.
WATSON, Mrs. F., East 9th, Hanford.
WILSON, Mrs. SADIE, 114 E. N, Hanford
WHITE, Mrs. R. G., 616 N. Douty.

MODESTO WOMAN'S CLUB.

San Joaquin Valley District. Organized April 15, 1906. Federated Jan. 21, 1907. Meets first and third Mondays, at Modesto, Stanislaus County, Cal.

OFFICERS.

Mrs. J. K. CARSON, Modesto.....President
Mrs. H. A. BATES, Modesto.....First Vice-President
Mrs. GEORGE CRESSEY, Modesto.....Second Vice-President
Mrs. E. H. ANNEAR, Modesto.....Secretary
Mrs. WALTER SHOEMAKE, Modesto.....Corresponding Secretary
Mrs. C. D. SWAN, Modesto.....Treasurer
Mrs. W. S. BOWKER, Modesto.....Financial Secretary
Mrs. JENNIE P. PURVIS, Modesto.....

TRUSTEES.

Mrs. W. H. LANGDON, Modesto. Mrs. W. H. HATTON, Modesto.
Mrs. C. A. ZANDER, Modesto.

AUDITING BOARD.

Mrs. P. E. KERR, Modesto. Mrs. M. E. ADAMS, Modesto.
Mrs. LOUIS HARRIS, Modesto.

HONORARY LIFE MEMBERS.

WEBB, Mrs. J. W., Modesto.

HONORARY MEMBERS.

BAKER, Mr. R. R., Modesto.
DAVISON, Mr. J. W., Modesto.
DE YOE, Mr. L. E., Modesto.
DOZIER, Mr. EDWARD C., Modesto.
DUNN, Mr. J. A., Modesto.
ELIAS, Mr. S. P., Modesto.
HOCKING, Mr. T. C., Modesto.
HUSTED, Dr. G. B., Modesto.
KILLAM, Mr. W. H., Modesto.
LATZ, Mr. P., Modesto.
NOONAN, Mr. M. H., Modesto.
PERIGO, Mr. O. E., Modesto.
SCHAFER, Mr. GEORGE, Modesto.
SWAN, Mr. C. D., Modesto.
THOMPSON, Mr. W. O., Modesto.
WALTHALL, Mr. J. M., Modesto.
WOOD, Mr. E. E., Modesto.

MEMBERS

ABBOTT, Mrs. C. S., Modesto.
ADAMS, Mrs. MARY E., Modesto.
ANNEAR, Mrs. E. H., Modesto.
BACON, Mrs. W. E., Modesto.
BAIRD, Mrs. MAUDE, Modesto.
BANGS, Mrs. V. E., Modesto.
BATES, Mrs. H. A., Modesto.
BEARD, Mrs. A. E., Modesto.
BEARD, Mrs. T. K., Modesto.
BELL, Mrs. J. W., Modesto.
BENNETT, Mrs. A. K., Modesto.
BICE, Mrs. L. J., Modesto.
BLEDSOE, Mrs. W., Modesto.
BORTLE, Mrs. W. H., Modesto.
BOWEN, Mrs. ETTA, Modesto.
BOWKER, Mrs. W. S., Modesto.
BRIGGS, Mrs. A. M., Modesto.
BRIGGS, Mrs. D. O., Modesto.
BRINKERHOFF, Mrs. GEO., Modesto.
BRIGGS, Mrs. H. M., Modesto.
BROUGHTON, Mrs. JENNIE, Modesto.
BROWN, Mrs. A. N., Modesto.
CADRETT, Mrs. J., Modesto.
CAMPBELL, Mrs. HATTIE, Modesto.
CAMPBELL, Mrs. S. P., Modesto.
CARSON, Mrs. J. K., Modesto.
CAVELL, Mrs. JOE, Modesto.
CHRIST, Mrs. H., Modesto.
CLARY, Mrs. CHAS., Modesto.
COBURN, Mrs. E., Modesto.
COFFEE, Mrs. L. J., Modesto.
COFFIN, Mrs. EMMA, Modesto.
COLE, Mrs. W. H., Modesto.
CONNEAU, Miss LENA, Modesto.
COOK, Mrs. JOE, Modesto.
CRESSEY, Mrs. FRANK, Sr., Modesto.
CRESSEY, Mrs. FRANK, Jr., Modesto.
CRESSEY, Mrs. GEO., Modesto.
CRESSEY, Mrs. HILDA, Modesto.
DAVIS, Mrs. H. M., Modesto.
DAVISON, Mrs. D. C., Modesto.
DAVISON, Mrs. J. W., Modesto
DE LAPPE, Mrs. F. R., Modesto.
DE YOE, Mrs. N. E., Modesto.
DENNETT, Mrs. L. L., Modesto.
DINGLEY, Mrs. A. S., Modesto.
DONKIN, Mrs. T. H., Modesto.
DOWNER, Mrs. W. A., Modesto.
DOWNEY, Mrs. THOS., Modesto.
DOZIER, Mrs. ED. C., Modesto.
DOZIER, Mrs. LEONARD, Modesto.
DUNN, Mrs. J., Modesto.
EDWARDS, Mrs. J. A., Modesto.
ELLIOTT, Mrs. S. W., Modesto.
ELSEY, Mrs. G. W., Modesto.
ENSLEN, Mrs. JAS., Modesto.
EVANS, Mrs. KATHRINE, Modesto.
FERLIN, Mrs. J. J., Modesto.
FINNEY, Mrs. A. L., Modesto.
FOLEY, Mrs. R. E., Modesto.
FRANCIS, Mrs. E. A., Modesto.
FRENCH, Mrs. LOUISA M., Modesto.
FULKERTH, Mrs. LENA, Modesto.
GARLOCK, Mrs. M. L., Modesto.
GARRISON, Mrs. HENRY, Modesto.
GARRISON, Mrs. WALKER, Modesto.
GAWTHORNE, Mrs. J. W., Modesto.
GEER, Mrs. S. C., Modesto.
GOOD, Mrs. G. A., Modesto.
GOODWIN, Mrs. D., Modesto.
GOODENOUGH, Mrs. C. H., Modesto.
GRATZ, Mrs. ELLA, Modesto.
GREEN, Mrs. W. F., Modesto.
GRENFELL, Mrs. GEORGE, Modesto.
GRIFFIN, Mrs. P. H., Modesto.
GRIFFIN, Mrs. THOS., Modesto.
GRISWOLD, Mrs. C. H., Modesto.
GROLLMAN, Miss THERESA, Modesto.
GROVE, Mrs. W. C., Modesto.
HART, Mrs. SUSA, Modesto.
HATCH, Mrs. H. M., Modesto.
HARRIS, Mrs. L., Modesto.
HATTON, Mrs. W. H., Modesto.
HAWKINS, Mrs. J. W., Modesto.
HAZEN, Mrs. P. J., Modesto.
HEWEL, Mrs. A., Modesto.
HILLIER, Mrs. G. O., Modesto.
HOCKING, Mrs. T. C., Modesto.
HOGAN, Mrs. OSCAR, Modesto.
HOWARD, Mrs. S. W., Modesto.
HUSBAND, Mrs. JOHN, Modesto.
HUSTED, Mrs. G. B., Modesto.
JACOBSEN, Miss JESSIE, Modesto.
JAMISON, Mrs. A. R., Modesto.
JAMISON, Mrs. M. A., Modesto.
JENNINGS, Mrs. J. B., Modesto.
JOHNSON, Mrs. EMMA, Modesto.
JONES, Mrs. JENNIE, Modesto.
JONES, Mrs. M. A., Modesto.
JONES, Mrs. W. A., Modesto.
KEATING, Mrs. JAS., Modesto.
KEELEY, Mrs. HOWARD, Modesto.
KERR, Mrs. P. E., Modesto.
KEWIN, Mrs. T. H., Modesto.
KILBURN, Mrs. NED, Modesto.
KITTRELL, Mrs. M. B., Modesto.
KNOWLTON, Mrs. J. J., Modesto.
LANGDON, Mrs. M., Modesto.
LATZ, Mrs. P., Modesto.
LAWRENCE, Mrs. E. B., Modesto.
LEEK, Mrs. N. E., Modesto.
LUDWIG, Mrs. JESSIE, Modesto.
MARSHALL, Mrs. R. S., Modesto.
MATTESON, Mrs. BERT, Modesto.
MAZE, Mrs. CLAUD, Modesto.
MAZE, Mrs. ELLA, Modesto.
McALLEN, Mrs. D. J., Modesto.
McCONNELL, Mrs. M. M., Modesto.
McMAHON, Mrs. J. J., Modesto.
McQUEEN, Mrs. MARY A., Modesto.

WOMAN'S IMP. CLUB (Modesto).

MORRIS, Mrs. D. W., Modesto.
MORRIS, Mrs. EDWIN, Modesto.
MOSS, Mrs. L. T., Modesto.
MURPHY, Mrs. E. J., Modesto.
NAYLOR, Mrs. J. C., Modesto.
NEEDHAM, Mrs. J. C., Modesto.
NOACK, Mrs. C. H., Modesto.
ORDWAY, Mrs. L. W., Modesto.
PERKINS, Mrs. G. A., Modesto.
PERLEY, Mrs. GEORGE, Modesto.
PIKE, Mrs. GEORGE K., Modesto.
PLAYER, Mrs. EMILY, Modesto.
PRATHER, Mrs. A., Modesto.
PURVIS, Mrs. JENNIE, Modesto.
RANDALL, Mrs. S. J., Modesto.
RICE, Mrs. F., Modesto.
RICHARDS, Miss GLADYS E., Modesto.
RICHARDS, Mrs. J. W., Modesto.
ROBERTSON, Mrs. BELLE, Modesto.
ROBINSON, Mrs. A. J., Modesto.
ROSE, Mrs. L. A., Modesto.
ROSS, Mrs. J. W., Modesto.
RUSSELL, Mrs. J. F., Modesto.
RYAN, Mrs. F. J., Modesto.
SAUNDERS, Mrs. D. E., Modesto.
SCHAFER, Mrs. GEO., Modesto.
SCOON, Mrs. WALTER, Modesto.
SCOTT, Mrs. ARCHIE, Modesto.
SCOTT, Mrs. W. R., Modesto.
SIMMS, Mrs. T. F., Modesto.
SHOEMAKE, Mrs. WALKER, Modesto.
SORENSEN, Mrs. ANNA, Modesto.
SORENSEN, Mrs. MARIE, Modesto.
STREAN, Mrs. E. E., Modesto.
STONE, Miss CORDIE, Modesto.
STONE, Miss MABEL P., Modesto.
SWAN, Mrs. C. D., Modesto.
THOMPSON, Mrs. W. O., Modesto.
THOMPSON, Mrs. L. D.,
THREFALL, Mrs. MABEL, Modesto.
TILLSON, Mrs. C. R., Modesto.
TREGEA, Mrs. WM., Modesto.
TUCKER, Mrs. M. E., Modesto.
TULLY, Mrs. J. C., Modesto.
TURNER, Mrs. GARRISON, Modesto.
TURNER, Mrs. GUY, Modesto.
TURNER, Mrs. HENRY, Modesto.
TURNER, Mrs. THEO, Modesto.
ULLMAN, Miss BETTY, Modesto.
ULLMAN, Miss SADIE, Modesto.
VAN DUESEN, Mrs. JAS., Modesto.
WEEKS, Mrs. C. R., Modesto.
WEIL, Mrs. CHAS., Modesto.
WEIL, Mrs. F., Modesto.
WEIL, Mrs. J. C., Modesto.
WEIL, Mrs. J. G., Modesto.
WHERRY, Mrs. J. W., Modesto.
WILBUR, Mrs. H. W., Modesto.
WILLSON, Mrs. E. J., Modesto.
WISECARVER, Mrs. T. J., Modesto.
WOOD, Mrs. D. C., Modesto.
WOOD, Mrs. W. B., Modesto.
WOOD, Mrs. H. J., Modesto.
WOOD, Mrs. E. E., Modesto.
WOOTEN, Mrs. J. S., Modesto.
WREN, Miss MABEL, Modesto.
WRIGHT, Mrs. C. C., Modesto.
ZANDER, Mrs. C. A., Modesto.

WOMAN'S CLUB (Bakersfield).

San Joaquin Valley District. Organized 1896. Incorporated 1898. Meets Mondays at three o'clock, at Woman's Clubhouse, from October to June, Bakersfield, Cal.

OFFICERS.

Mrs. W. L. DIXON, 2203 G St. . . . . President
Mrs. C. A. HARE, 1921 B St. . . . . Vice-President
Mrs. B. C. JONES, 1919 E St. . . . . Corresponding Secretary
Mrs. A. WEILL, Cor. 17th & H Sts. . . . . Recording Secretary
Mrs. F. W. WEBSTER, 2212 F St. . . . . Treasurer

MEMBERS.

ALEXANDER, Mrs. A., 1927 17th.
ARP, Mrs. JAMES, Bakersfield, Cal.
BALL, Mrs. C., E and 22d.
BARLOW, Mrs. . A., 1613 16th.
BENDER, Mrs. H. P., I St.
BENSON, Mrs. F. S., 17th.
BURKE, Mrs. T., I and 22d.
BUSS, Mrs. E. D., G and 24th.
BURGESS, Miss, Bakersfield, Cal.
BUSS, Miss H., G and 24th.
BUSS, Miss M., G and 24th.
CONDICT, Mrs. H. F., cor. 17th and H.
CONWAY, Miss E. J., Oil Center.
CRAIG, Mrs. H. S., G St.
CAMPBELL, Mrs. C. D., Bakersfield.
CANE, Mrs. D. D., Kern, Cal.
CONDICT, Miss LOTTIE, H and 17th.
DINKELSPIEL, Mrs. L. M., Oakl'd, Cal.
DIXON, Miss LOUISE, 2203 G St.
DRURY, Mrs. J. S., 1803 19th.
DYER, Mrs. J. E., 1305 H St.
ERB, Mrs. E. J., 1918 Cedar.
ERICSON, Mrs. GUS, Prod. Bk. Bldg.
FAIRCHILD, Mrs C. H., 815 M. St., Kern
FETHER, Mrs. F. A., Oil Center.
FOSTER, Mrs. E. L., 1818 18th.
FOX, Mrs. R. R. P., 2728 19th.
FULLER, Mrs. E. R., 17th.
GILLESPIE, Mrs. P., Kern.
GIRARD, Mrs. JAMES, 622 J. St., Kern.
GIRARD, Miss J., 622 J. St., Kern.
GLENN, Mrs. I. H., 17th.
HAMILTON, Mrs. M. E., Bakersfield
HARE, Mrs. CHAS., B St.
HARRELL, Mrs. ALFRED, 1161 D St.
HARRELL, Miss B., Bakersfield.
HEARD, Mrs. J. W., Oil Center.
HILL, Mrs. W. H., 1812 F St.
HIRSHFELD, Miss SYLVIA, 1722 H St.
HOWELL, Mrs. W. A., 1626 17th.
HUFFAKER, Mrs. F., 136 G St., Kern.
HUGHES, Mrs. J. A., 2105 19th.
JAYNES, Mrs. K. J., Kern.
JONES, Mrs. B. C., 1919 E St.
KAYE, Mrs. W. W., 2025 17th.
KENNEDY, Mrs., Oil Fields.
LANDERS, Mrs. G. B., 1419 G St.
MACK, Mrs. S. L., cor. F and Truxton.
MARION, Mrs. A. W., 1401 Baker, Kern.
MAY, Mrs. ELI, 19th.
MAY, Mrs. G. P., 2302 19th.
MAUDE, Mrs. A. C., Chester Av.
MEYERS, Miss EDITH, Bakersfield.
MITCHELL, Mrs. F., 1714 Truxton Av.
MINOR, Mrs. T. H., Cor K.
MONCURE, Mrs. T. A., 2109 B St.
MORLEY, Mrs. JOS., Bakersfield.
MORRIS, Mrs. CHAS., Bakersfield.
McWILLIAMS, Mrs. M. C., 2202 19th.
MORTON, Mrs. A. S., 1825 18th.
OLDERSHAW, Mrs. C., Bakersfield.
OGDEN, Mrs. I., 1515 Chester.
OWENS, Mrs. H. W., 2121 17th.
PACKARD, Mrs. H. L., 17th St.
PAYNE, Mrs. J., Bakersfield.
PEACOCK, Mrs. H., 18th.
PLANZ, Mrs. G. J., Truxton Av.
RICE, Mrs. F. S., G St.
RICE, Miss RUTH, G St.
SCHURRA, Mrs. F., 2106 B St.
SEARS, Mrs. C. N., 1616 2d, Kern.
SPEARS, Mrs. H. H., 2027 H St.
TATUM, Mrs. 2111 19th.
TAYLOR, Mrs. G. H., F and Truxton.
TEGELER, Mrs. F., Southern Hotel.
THAYER, Mrs. J. H., 707 K St., Kern.
THROPP, Miss E. F., Rosedale.
TIMMONS, Miss W., Prod. Bank Bldg.
TRACEY, Mrs. F. A., 924 22d.
TUPMAN, Mrs. H., C and 20th.
WATTHORST, Mrs. F., Bakersfield.
WEILL, Mrs. A., cor. 17th and H.
WEILL, Miss BLANCHE, 17th.
WILBUR, Mrs. P. S., 18th.
WILLIAMS, Miss KATHERINE, Kern.
WILEY, Mrs. J. W., Palo Alto, Cal.
WILSON, Mrs. E. C., 19th and C.
WILSON, Mrs. W. C., 17th St.
WRENN, Mrs. J. B., B St.
YAGER, Mrs. C. E., 2212 F St.

WOMAN'S IMPROVEMENT CLUB OF TURLOCK.

San Joaquin Valley District. Organized June 12, 1906. Federated Dec. 16, 1907. Meets in Broadway Hall at Turlock, Stanilaus county, Cal.

OFFICERS.

Mrs. E. L. CLOUGH, Turlock..... President
Mrs. ESTELLA RITCHEY, Turlock.....First Vice-President
Mrs. F. C. B. TAYLOR, Turlock.....Second Vice-President
Mrs. H. W. DOCKHAM, Turlock..... Secretary
Mrs. GEORGE KEITH, Turlock..... Treasurer
Mrs. H. W. RICKENBACHER, Turlock..... Federation Secretary

MEMBERS.

ADY, Mrs. K. E., Turlock.
ANDERSON, Mrs. C. E., Turlock.
BAKER, Mrs. J. V., Turlock.
BAXTER, Mrs. ED, Turlock.
BAYAN, Mrs., Turlock.
BOPST, Mrs. J. I., Turlock.
BROWN, Mrs. J., Turlock.
BROWN, Mrs. NELLIE, Turlock.
BURTON, Mrs. J. W., Turlock.
CHENEY, Dr. FLORENCE, Turlock.
CHILDS, Mrs. B. W., Turlock.
CLARK Mrs. B. F., Turlock.
CLINE, Mrs. D. M., Turlock.
CLIPPER, Mrs. A. J., Turlock.
COLVIN, Mrs., Turlock.
COOPER, Mrs. A. M., Turlock.
COOPER, Mrs. L. F., Turlock.
CROWNOVER, Mrs. A. B., Turlock.
CRANE, Mrs. H., Turlock.
DICKEY, Mrs. H. L., Ripon, Cal.
DOCKHAM, Mrs. H. W., Turlock.
DUNN, Mrs. GRACE, Turlock.
EDDY, Mrs. A. J., Turlock.
EVANS, Mrs., Turlock.
FOWLER, Mrs. BLANCHE, Turlock.
FLESHMAN, Mrs., Turlock.
FLAGG, Mrs. J. P., Turlock.
FOWLER, Mrs. R. A., Turlock.
FULKERTH, Mrs. ABBIE, Turlock.
GAMEWELL, Mrs. L. J., Turlock.
GEER, Mrs. FRED, Turlock.
GREER, Mrs. ORA, Turlock.
HALLSTONE, Mrs., Turlock.
HEISER, Miss DELLA B., Turlock.
HENDERSON, Mrs. W. W., Turlock.
HENDRICKS, Mrs. M. E., Turlock.
HICKOK, Mrs. M. E., Turlock.
HOSMER, Mrs., Turlock.
JESSEN, Mrs. H. L., Turnock.
JOHNSTON, Mrs. ANDREW, Turlock.
JOHNSON, Mrs. CORA, Turlock.
JOLLY, Miss CORA B., Turlock.
JONES, Mrs. A. F., Turlock.
KARNS, Mrs., Turlock.
KEITH, Mrs. GEORGE, Turlock.
KELLER, Mrs. F. W., Turlock.
KIERNAN, Mrs. P., Turlock.
LACEFIELD, Mrs. L., Turlock.
LANDERS, Mrs., Turlock.
LEWIS, Mrs. S. J., Turlock.
LUNGUIN, Mrs., Turlock.
MAINS, Mrs. E. P., Turlock.
MENZIERS, Mrs., Turlock.
MILLER, Mrs. T. G., Turlock.
McALLISTER, Mrs. BELLE, Turlock.
MILLER, Mrs. T. C., Turlock.
MOLINE, Mrs., Turlock.
NELSON, Miss JEAN, Turlock.
OLSEN, Mrs. A. C., Turlock.
OLSEN, Mrs. O. H., Turlock.
PATTERSON, Mrs. A. H., Turlock.
PERKINS, Mrs. M. C., Turlock.
PETTIE, Mrs. J. J., Turlock.
PIEDMONT, Mrs., Turlock.
POOL, Mrs. M. S., Turlock.
QUIGLEY, Mrs. ELIZ., Turlock.
RANDALL, Mrs. MAUDE, Turlock.
RAPP, Mrs. A., Turlock.
REEDY, Mrs. LULU, Turlock.
RITCHIE, Mrs. ESTELLA, Turlock.
RICKENBACHER, Mrs. H. W., Turlock.
ROSS, Mrs. A G., Turlock.
SAMUELSON, Mrs. J., Turlock.
SCHENDLE, Mrs. GEO., Turlock.
SERVICE, Mrs. W. R., Turlock.
SHADLE, Mrs. M., Turlock.
SHOQUIST, Mrs., Turlock.
SIEMS, Mrs. ERNEST, Turlock.
SIEMS, Mrs. FRED, Turlock.
SIMENSON, Mrs. A. E., Turlock.
SIMON, Mrs. EMMA A., Turlock.
SMITH, Mrs. BURTON, Turlock.
SPALDING, Mrs. DORA, Turlock.
STEWART, Mrs. A. M., Turlock.
TAYLOR, Mrs. T. B. C., Turlock.
THOMBURG, Mrs., Turlock.
TILDEN, Mrs. EVA, Turlock.
TOPP, Mrs. T. M., Turlock.
VIGNOLO, Mrs. E. T., Turlock.
VOIGTS, Mrs. W. C., Turlock.
WARREN, Mrs. THOMAS, Turlock.
WEEKLY, Mrs. GORDON, Turlock.
WOLD, Mrs. CHARLES, Turlock.
WRIGHT, Mrs. G. S., Turlock.

WEST PARK THURSDAY CLUB (Fresno).

San Joaquin Valley District. Meets at homes of members at Fresno, Cal.

OFFICERS.

Mrs. H. W. STAUB, Fresno.....President
Mrs. E. W. JAGGER, Fresno ..... Vice-President
Miss LENA YOUNG, Fresno.....Secretary
Mrs. ALEX McNEIL, Fresno ..... Financial Secretary
Mrs. R. W. RHEA, Fresno.....Treasurer
Mrs. H. E. BURLEIGH, Fresno..... Marshal

MEMBERS.

BOWEN, Mrs. A. S., Fresno.
BOWEN, Mrs. J. J., Fresno.
BURLEIGH, Mrs. H. E., Fresno.
BURLEIGH, Miss WILLETTA, Fresno.
BROWN, Miss DELLA, Fresno.
DEVLIN, Miss BESSIE, Fresno.
DEVLIN, Mrs. J. A., Fresno.
DORE, Mrs. J. S., Fresno.
DORE, Miss JENNIE, Fresno.
HANSEN, Mrs. MORTON, Fresno.
JAGGER, Mrs. E. W., Fresno.
JAGGER, Mrs. SARAH, Fresno.
JACQUE, Mrs. J. A., Fresno.
LOCKHART, Mrs. M. T., Fresno.
McNEIL, Mrs. A., Fresno.
McNEIL, Miss EDNA, Fresno.
McNEIL, Mrs. J. H., Fresno.
McNEIL, Mrs. LOUISA, Fresno.
PETERSEN, Miss MARY, Fresno.
RHEA, Mrs. R. W., Fresno.
RICE, Miss AGNES, Orleander, Cal.
STAAL, Miss ANNA, Fresno.
STAUB, Mrs. H. W., Fresno.
STAUB, Mrs. A. H., Fresno.
YOUNG, Miss LENA, Fresno.

LEMOORE WOMAN'S CLUB.

San Joaquin Valley District. Organized 1900. Meets in Sweetland's Hall. Lemoore, Cal.

OFFICERS.

Mrs. SADIE LOVELACE, Lemoore..... President
Miss MARGARET HAYS, Lemoore..... Vice-President
Mrs. BERTHA ROLLINS, Lemoore..... Financial Secretary
Mrs. ANNA DEWEY, Lemoore..... Treasurer
Mrs. HARRIET BYRON, Lemoore.....Recording Secretary

PROGRAM COMMITTEE

Mrs. EMMA FOX (Chairman), Lemoore. Mrs. W. A. COLLINS, Lemoore.
Mrs. MAY DICKIE. Lemoore. Mrs. ANNA DEWEY, Lemoore.
Mrs. HATTIE CURTIS, Lemoore.

MEMBERS.

AMMERMAN, Mrs. E. P., Lemoore.
BAILEY, Mrs. HARRIET, Lemoore.
BARRON, Mrs. ELSIE, Lemoore.
BARRON, Mrs., Lemoore.
BEALL, Mrs. JENNIE, Lemoore.
BROTHERS, EFFIE, Lemoore.
BROWN, Mrs. PHEBE, Lemoore.
BROWNSTONE, Mrs. S., Lemoore.
BUCKNER, Miss LENA, Lemoore.
BUCKNER, Mrs. LILLIE, Lemoore.
BYRON, Mrs. HARRIETT, Lemoore.
CHINN, Mrs. LENA, Lemoore.
CHINN, MILDRED, Lemoore.
COLLINS, Mrs. W. A., Lemoore.
COLLINS, Miss ROSE, Lemoore.
CURTIS, Mrs. H., Lemoore.
DAVIS, Mrs. MARY, Lemoore.
DEWEY, Mrs. ANNIE, Lemoore.
DICKIE, Mrs. MAY, Lemoore.
DOCKSTADTER, Mrs. LOU, Lemoore.
ECCLES, Mrs. E. R., Lemoore.
ETTER, Miss INEZ, Lemoore.
FENNER, Mrs. ELIZABETH, Lemoore.
FINLEY, Mrs. NELLIE, Lemoore.
FOX, Mrs. EMMA., Lemoore.
FOX, Mrs. GERTRUDE, Lemoore.
HALL, Mrs. KATHERINE, Lemoore.
HANCOCK, Mrs. CORA, Lemoore.
HARRIS, Mrs. LINA, Lemoore.
HAYS, Miss MARGARET, Lemoore.
JOHANSEN, Mrs. MARIE, Lemoore.
LOVELACE, Mrs. SARAH E., Lemoore.
MEYER, Mrs. ANNA, Lemoore.
McCRADY, Mrs. MARY, Lemoore.
McKAY, Mrs. LILLIAN, Lemoore.
NAYLOR, Mrs., Lemoore.
PERKINS, Mrs. ELLEN, Lemoore.
POTTER, Mrs. EMMA, Lemoore.
POWELL, Mrs. BELLE, Lemoore.
ROLLINS, Mrs. BERTHA, Lemoore.
ROSS, Mrs. ALICE, Lemoore.
RUSHTON, Mrs. H., Lemoore.
SANBORN, Mrs. ANNA, Lemoore.
SECHREST, EVA, Lemoore.
SELLERS, Mrs. ELLA, Lemoore.
SHOEMAKER, Mrs. CORA, Lemoore.
STANDART, Mrs. M. J., Lemoore.
STRATTON, Mrs. NELLIE, Lemoore.
SWAIN, Mrs. HAZEL, Lemoore.
WALKER, Mrs. ELLA, Lemoore.
WALKER, Mrs. EMMA, Lemoore.
WILKINSON, Mrs. T. H., Lemoore.
WRIGHT, Miss CLARA, Lemoore.

WOMAN'S STUDY CLUB (Oleander).

San Joaquin Valley District. Organized November 6, 1900. Meets second and fourth Thursdays at homes of members, from October to June, at Oleander, Fresno County, Cal.

OFFICERS.

Mrs. F. B. HOPKINS, Oleander..... President
Mrs. W. F. BLOOM, Oleander. ..... Vice-President
Mrs. J. W. JAMES, Oleander..... Treasurer
Mrs. A. J. RUDY, Fowler..... Secretary

MEMBERS.

ABBOTT, Mrs., Fowler, Cal.
BLOOM, Mrs. W., Oleander.
BOYD, Mrs. J. P., Fowler, Cal.
BRAMLET, Mrs. R. H., Del Rey, Cal.
CHURCH, Mrs. C., Oleander.
BRECKENRIDGE, Mrs. R. C., Fowler.
BROOKS, Mrs. M., Oleander.
CURRINGTON, Mrs. ADELAIDE, Fowler
CHANDLER, Mrs. EDNA, Fresno, Cal.
COLE, Mrs. R. E., Fowler, Cal.
CLINTON, Mrs. W. D., Alameda, Cal.
CUTLER, Mrs. H. N., Selma, Cal.
CROUCH, Mrs. J. L., Selma, Cal.
COOK, Mrs. JOHN, Selma, Cal.
DODSON, Mrs. DAISY O., Selma, Cal.
FORSYTHE, Mrs. CHAS., Selma, Cal.
FRANKLIN, Mrs. ANNA, Selma, Cal.
FINE, Mrs. FANNY, Selma, Cal.
FULTON, Mrs. KNOX, Fowler.
HUTCHINSON, Mrs. C. C., Dinuba, Cal.
GATCOMB, Mrs. E. E., Fowler.
GOODENOUGH, Mrs. GEO., Selma, Cal.
GRIMSTAD, Mrs. F. A., Oleander.
HARRIS, Mrs. R. L., Oleander.
HOPKINS, Mrs. F. B., Oleander.
HULBERT, Mrs. EMMA, Del Rey, Cal.
JAMES, Mrs. J. W., Fowler, Cal.
JAMISON, Mrs. GRACE, Fowler, Cal.
JANKEN, Mrs. VIOLA, Greenville, Cal.
JOHNSON, Mrs. R. G., Oleander.
KRAUSE, Mrs. MARGARET, Fowler, Cal.
LA FEVRE, Mrs. AGNES, Fowler, Cal.
LOVELY, Mrs. J., Fowler.
LOVELY, Mrs. J. D., Fowler.
LOVEJOY, Mrs., Selma, Cal.
LYNN, Mrs. WALLACE, Selma, Cal.
McLAUGHLIN, Mrs. D. C., Fresno.
MITCHELL, Mrs. O. R., Selma, Cal.
MORRIS, Mrs. C. H., Selma, Cal.
NELSON, Mrs. FRANK, Selma, Cal.
NICHOLSON, Mrs. A. R., Oleander.
ORR, Mrs. D. S., Selma, Cal.
POE, Mrs. SARAH, Fowler, Cal.
ROSS, Mrs. O. W., Selma, Cal.
RUDY, Mrs. A. J., Fowler, Cal.
SAGER, Mrs. OLIVE, Fowler, Cal.
SMITH, Mrs. EDITH, Fowler, Cal.
STALEY, Mrs. R., Selma, Cal.
STIREWALT, Mrs. ANNA, Fowler, Cal.
SUTTER CREEK CLUB
TAYLOR, Mrs. R. O., Oleander.
VAN LOO, Mrs. K., Oleander.
WELLS, Mrs. CHARLES, Selma, Cal.
WILEMAN, Mrs. LAURA P., Orosi, Cal.
WINKLEMAN, Mrs. M., Fowler, Cal.
WOOD, Mrs. W. W., Del Rey, Cal.
WRIGHTSON, Mrs. W., Fowler, Cal.

WOMAN'S IMPROVEMENT CLUB (Ceres).

San Joaquin District. Meets at Ceres, Stanislaus County, first Tuesday, 2 30 p. m., at homes of members. Election second Tuesday in May.

OFFICERS.

Mrs. L. C. COLLINS, Ceres ..... President
Mrs. FRANK J. FACKRELL, Ceres ..... Corresponding Secretary

MEMBERS.

ANKANY, Mrs., Ceres.
BAKER, Mrs. G., Ceres.
BARNES, Mrs. EDWIN, Ceres.
CAMPBELL, Mrs. G., Ceres.
CASWELL, Mrs. A. K., Ceres.
CASWELL, Mrs. T., Ceres.
CAULKINS, Mrs. W. O., Ceres.
CAMPIN, Mrs. D., Ceres.
COLLINS, Mrs. L. C., Ceres.
CASE, Mrs. CYRUS, Ceres.
CRAIG, Mrs. R., Ceres.
CROSS, Mrs. J. N., Ceres.
DOOLITTLE, Mrs. A. A., Ceres.
EVANS, Mrs. J. M., Ceres.
FACKRELL, Mrs. F. J., Ceres.
FLEMING, Mrs. A. E., Ceres.
FOWLER, Mrs. CARROLL, Ceres.
GREELY, Mrs. EMMA, Ceres.
GARTEN, Mrs. J. W., Ceres.
HAM, Mrs., Ceres.
HALL, Mrs. GEORGE, Ceres.
HELSLEY, Mrs. J. M., Ceres.
HIATT, Mrs. AMOS, Ceres.
LANDERS, Mrs. F., Ceres.
LEE, Mrs. CYRUS, Ceres.
McNEAL, Mrs. S. A., Ceres.
POOR, Mrs. J. M., Ceres.
JASPER, Miss, Ceres.
KRAFT, Mrs. H., Ceres.
MOFFIT, Mrs. FRED, Ceres.
PERSING, Mrs. E. W., Ceres.
RAMSEY, Mrs. H. B., Ceres.
RICH, Mrs. A. C., Ceres.
RICH, Mrs. BERT, Ceres.
SERVICE, Mrs. BERT, Ceres.
STONE, Mrs. E. G., Ceres.
SPEARS, Mrs. T., Ceres.
ULCH, Mrs. A. E., Ceres.
WAGONER, Mrs. BELLE, Ceres.
WARNER, Miss IRMA, Ceres.
WARNER, Mrs. MYRON, Ceres.
WHITMORE, Mrs. C. N., Ceres.
WHITE, Mrs. O. M., Ceres.
WHITMORE, Mrs. V. D., Ceres.
WHITMORE, Mrs. R. K., Ceres.
WOOD, Mrs. G. F., Ceres.
WILSON, Mrs. T. E., Ceres.

CORCORAN THURSDAY CLUB.

San Joaquin District. Founded 1908. Member State Federation. Meets second and fourth Thursdays at Corcoran, Kings County. Election April 12th.

OFFICERS.

Mrs. L. P. MITCHELL, Corcoran ..... President
Mrs. C. F. SCHATTGEN, Corcoran ..... Vice-President
Mrs. C. A. WILLIS, Corcoran. ..... Secretary
Mrs. J. W. HARRIS ..... Treasurer

MEMBERS.

HUTSELL, Mrs. J. K., Corcoran.
MOREMEN, Mrs. O. H., Corcoran.
LEWIS, Mrs. D. W., Corcoran.
MAYER, Mrs. W. R., Corcoran.
MILLER, Mrs. J. R., Corcoran.
MARTIN, Mrs. J. E., Corcoran.
TENNENT, Mrs. L. D., Corcoran.
SMITH, Mrs. G. A., Corcoran.
CROSS, Mrs. F. G., Corcoran.
CLARK, Mrs. E. M., Corcoran.
MORSE, Mrs. J. T., Corcoran.
ADAMS, Mrs. A. C., Corcoran.
JOHNSON, Mrs. E. N., Corcoran.
GINN, Mrs. W. H., Corcoran.
BLISS, Mrs. G. J., Corcoran.
ADAMS, Mrs. HELEN, Corcoran.
MOORE, Miss FRANCES, Corcoran.
HAWKES, Mrs. A. A., Corcoran.
DeSHON, Mrs. T. C., Corcoran.
WARREN, Miss LEILA, Corcoran.

WOMAN'S IMPROVEMENT CLUB (Dos Palos).

San Joaquin District. Meets at Dos Palos, Merced County, first and Saturday in Miller & Lux Hall. Election first Saturday in March.

OFFICERS.

Mrs. A. B. NEESE, Dos Palos ..... President
Mrs. AIDA MASON, Dos Palos ..... First Vice-President
Mrs. D. A. LEONARD, Dos Palos ..... Second Vice-President
Mrs. A. L. HOYLE, Dos Palos ..... Secretary
Miss MARTHA E. THOMAS, Dos Palos ..... Corresponding Secretary
Mrs. N. H. BENNETT, Dos Palos ..... Treasurer

MEMBERS.

ARBUTHNOT, Miss ELSIE, Dos Palos.
BENNETT, Mrs. N. H., Dos Palos.
CHRISTENSEN, Mrs. H. P., Dos Palos.
CRUDEN, Miss D., Dos Palos.
DANIELS, Miss MINNIE, Firebaugh.
FLORY, Mrs. J. H., Dos Palos.
GRING, Mrs. W. B., Dos Palos.
HARRIS, Mrs. B. B., Dos Palos.
HESTON, Mrs. A. K., Dos Palos.
HOYLE, Mrs. ANNA, Dos Palos.
KELLY, Mrs. CATHERINE, S. Dos Palos.
KIRKPATRICK, Miss GRACE, Dos Palos.
LEONARD, Mrs. D. A., Dos Palos.
MARKS, Mrs. F. B., Dos Palos.
MASON, Mrs. AIDA, Dos Palos.
MATHEWSON, Dr. MAY, Dos Palos.
McCELLAND, Mrs. J. C., Dos Palos.
MILLER, Miss MYRTLE, Dos Palos.
MULCAHY, Miss ANNA, Dos Palos.
NEESE, Mrs. A. B., Dos Palos.
OSTRANDER, Mrs. J. H., Dos Palos.
RIDER, Mrs. I. W., Dos Palos.
ROSS, Mrs. FRANK, Dos Palos.
STEWART, Mrs. J. A., Dos Palos.
STOCKING, Mrs. A. B., Dos Palos.
SWIFT, Mrs. C. B., Dos Palos.
THOMAS, Mrs. C. N., Dos Palos.
THOMAS, Miss M. E., Dos Palos.
TURNER, Mrs. J., Firebaugh.
WISE, Mrs. CARRIE, Firebaugh.
WOODHOUSE, Miss ALTA, Dos Palos.
WOODHOUSE, Mrs. A. G., Dos Palos.

CROWS LANDING WOMAN'S CLUB.

San Joaquin District. Meets Crows Landing, Stanislaus County, second and fourth Saturdays. Election second Saturday in September.

OFFICERS.

Mrs. EDNA MUNSON, Crows Landing ..... President
Mrs. EDNA COX, Crows Landing ..... Vice-President
Mrs. E. H. TIENKEN, Crows Landing ..... Treasurer
Mrs. BLANCHE CHURCHILL, Crows Landing ..... Corresponding Secretary
Mrs. W. F. COTHRAN, Crows Landing ..... Parliamentarian

MEMBERS.

CROW, Mrs. J. T., Crows Landing.
FINK, Miss IDA, Crows Landing.
FINK, Miss ESTER, Crows Landing.
THORNING, Mrs. FLORA, Crows Landing
MEDLIN, Mrs. CARL, Crows Landing.
MEDLIN, Mrs. D. G., Crows Landing.
McGINNIS, Mrs. C. W., Crows Landing.
STANLEY, Mrs. FRANK, Crows Landing
APPLEWHITE, Mrs. N., Crows Landing.
ELFERS, Mrs. J. H., Crows Landing.
MUNSON, Mrs. B. E., Crows Landing.
MUNSON, Miss LETA, Crows Landing.
MUNSON, Mrs. M. L., Crows Landing.

FOWLER IMPROVEMENT CLUB.

Organized October 19, 1890. Meets at Fowler, Fresno County, first Tuesday from October to July.

OFFICERS.

Mrs. A. B. ARMSTRONG, Fowler..... President
Mrs. J. E. GUTHRIE, Fowler..... First Vice-President
Mrs. W. L. GIFFEN, Fowler..... Second Vice-President
Mrs. T. A. HOGAN, Fowler..... Secretary
Mrs. E. E. GATCOMB, Fowler..... Corresponding Secretary
Mrs. J. S. MANLEY, Fowler..... Treasurer

MEMBERS.

ARMSTRONG, Mrs. A. B., Fowler.
BARNETT, Miss EMMA, Fowler.
BARNETT, Miss LILLIAN, Fowler.
BEALL, Mrs. CURTIS, Fowler.
BRITTON, Mrs. A. C., Fowler.
BROWN, Mrs. A. R., Fowler.
CHANDLER, Mrs. W. F., Fowler.
DAVIS, Mrs. C. E., Fowler.
DAVIS, Mrs. P. W., Fowler.
DEAN, Mrs. A. H., Fowler.
DIBBLEE, Mrs. H. Fowler.
ELDER, Mrs. A., Fowler.
ELDER, Miss CARRIE, Fowler.
FREMAN, Mrs. G. N., Fowler.
FRY, Miss LAURA, Fowler.
GATCOMB, Mrs. E. E., Fowler.
GIFFEN, Mrs. R. R., Fowler.
GIFFIN, Mrs. WILSON, Fowler.
GRACEY, Mrs. R. A., Fowler.
GUTHRIE, Mrs. J. E., Fowler.
HARRIS, Mrs. AMOS, Fowler.
HOGAN, Mrs. T., Fowler.
HUTCHINSON, Mrs. B. E., Fowler.
IRELAND, Miss Nellie, Fowler.
JACQUE, Miss HELEN, Fowler.
LEWIS, Mrs. F. C., Fowler.
MANLEY, Mrs. J. S., Fowler.
MARDEN, Mrs. W. E., Fowler.
MARSTON, Mrs. G. H., Fowler.
MATTEI, Mrs. ANDREW, Malaga.
McCULLOUGH, Mrs. D. S., Fowler.
McDONALD, Miss BESSIE, Fowler.
MILLER, Miss JESSIE, Fowler.
MINER, Mrs. A., Fowler.
NEEL, Mrs. CLARENCE, Fowler.
NELSON, Mrs. FRED, Fowler.
NELSON, Mrs. CHARLES, Fowler.
NORRIS, Mrs. A., Fowler.
NORRIS, Mrs. CHAS. HENRY, Fowler.
PAINE, Mrs. J. C., Fowler.
PARKHURST, Mrs. M. L., Fowler.
POST, Mrs. A. J., Fowler
ROSS, Mrs. HARVEY, Fowler.
SCANE, Mrs. GEORGE, Fowler.
SHERMAN, Mrs. A., Fowler.
SLATER, Mrs. J. W., Fowler.
TROWBRIDGE, Mrs. M., Fowler.
WARD, Mrs. Z. L., Fowler.
WEINBERG, Mrs. J. H. Fowler.
WHITMAN, Mrs., Fowler.
WILKINS, Mrs. A., Fowler.
WILSON, Mrs. ADAM, Fowler.

FRIDAY STUDY CLUB (Fresno).

San Joaquin Valley District. Meets at homes of members from October to May, at Fresno, Fresno County, Cal.

OFFICERS.

Mrs. CHARLES E. JENNEY, 219 Glenn Av., Fresno .....President
Mrs. J. H. NEWLIN, 304 Van Ness Av., Fresno .....Vice-President
Mrs. L. G. MULLER, 361 N St., Fresno..... Secretary

MEMBERS.

ANDREWS, Mrs. GEO., 260 Effie.
BURNS, Mrs. J. A., 2370 Wash. Av.
BORCHERS, Mrs. W. C., 330 Black-Stone Av.
CHURCH, Mrs. DENVER, 1338 N.
CONN, Miss I., 736 N St.
CONN, Mrs. W. A., 1130 S St.
CUZEN, Mrs. ALLAN, 122 Yosemite Av.
DICKINSON, Miss RUTH, 482 Glenn Av.
FENSTERMACHER, Mrs. G. M., Berkeley
HADSELL, Miss G., 201 Valeria.
HAWSON, Mrs. HENRY, 185 Yosemite Av
JENNEY, Mrs. C. E., 219 Glenn Av.
MANN, Mrs. F. H., Merced St.
McDANIEL, Mrs. W. M., 835 Glenn Av.
MOORE, Mrs. JOHN C., 1411 O St.
MULLER, Mrs. L. G., 361 N St.
NEWLIN, Mrs. J. H., 304 Van Ness Av.
PIERSON, Mrs. J. H., 433 Glenn Av.
ROHRING, Mrs. S. M., 169 Yosemite Av.
SHIPP, Mrs. A. S., 489 Glenn Av.
TAYLOR, Mrs. G. H., 139 Calaveras.
THOMPSON, Mrs. W. P., 273 Glenn Av.
TYLER, Mrs. J. G., 1114 Belmont Av.
WALLACE, Mrs. MILES, 482 Glenn Av.
ZIMMERMAN, Mrs. R. E., 743 Dennett Av

WOMAN'S IMPROVEMENT CLUB (Lodi).

Organized October, 1906. Federated. April, 1909. Meets 1st and 3rd Wednesday, I. O. O. F. Hall at Lodi, San Joaquin County, Cal.

OFFICERS

Mrs. W. S. COOLEDGE, 19 N. Church..... President
Mrs. ADDINE BECKMAN, 121 S. School..... Vice-President
Mrs. H. NOYES PRATT, West Elm..... .....Corresponding Secretary
Mrs. M. NEWFIELD, 411 W. Oak..... Treasurer

MEMBERS

AXTELL, Mrs., Lodi.
BIGGS, Mrs. R. D., Lodi.
BURKHOLDER, Mrs. W. H., Lodi.
CARLETON, Mrs., Lodi.
CARY, Mrs. FRED, Lodi.
CLARK, Mrs. HARVEY, Lodi.
COLLINS, Mrs. F. E., Lodi.
COLMAN, Mrs. F. W., Lodi.
CROCKER, Mrs., Lodi.
FIELDS, Miss, Lodi.
FINK, Mrs. , Lodi.
FRIEDEBERGER, Mrs. A. V., Lodi.
HAWKINS, Miss PEARL, Lodi.
HALE, Mrs., Lodi.
HILL, Mrs. G. M., Lodi.
INCH, Mrs. WILLIAM, Lodi.
LE MOIN, Mrs. GEO., Lodi.
MEISSNER, Mrs. GEO. L., Lodi.
MOREHEAD, Miss, Lodi.
MORSE, Mrs. E. E., Lodi.
NEWFIELD, Mrs. J. K., Lodi.
SEARLE(Mrs. A. T., Lodi.
SNYDE, Mrs. CLARK, Lodi.
SOLLARS, Mrs. C., Lodi.
TOWER, Mrs. A. M., Lodi.
THOMPSON, Mrs. W. H., Lodi.
SHATTUCK, Mrs., Lodi.
VAN BUSKIRK, Mrs. C. L., Lodi.
WASHBURN, Mrs. F. M., Lodi.
WESTFALL, Mrs. E. M., Lodi.
WHYERS, Mrs. F. B., Lodi.
WILLIAMS, Mrs., Lodi.
WILLMS, Mrs. J. H., Lodi.
WINNING, Mrs. E. B., Lodi.

WOMAN'S IMP. CLUB (Madera).

San Joaquin Valley District. Organized November, 1906. Federated November, 1906. Meets Saturday afternoons at Madera, Madera County, Cal.

OFFICERS AND MEMBERS.

Mrs. J. M. JONES, Madera ..... President
Mrs. GEORGE KENNEY, Madera ..... Vice-President
Mrs. W. STAHL, Madera ..... Second Vice-President
Mrs. GEORGE McFADDEN ..... Secretary
Mrs. McELLIGOTT, Madera ..... Corresponding Secretary
Mrs. GEORGE MARCHBANK, Madera ..... Treasurer
Mrs. FREIDA STAHL, Madera ..... Auditor

BAGNELLE, Miss ESTELLE, Madera.
BRAMMER, Mrs. H. C., Madera.
BARCROFT, Mrs. J., Madera.
BARNETT, Mrs. J. H., Madera.
BERNHARD, Mrs. GEORGE, Madera.
BORDEN, Mrs. N. L., Madera.
BRESLIN, Mrs. C., Madera.
BUTIN, Dr. MARY, Madera.
CAREY, Miss M., Madera.
CLAPP, Mrs. GEO., Madera.
COLLINS, Mrs. J. W., Madera.
CONLEY, Mrs. WM., Madera.
CUNNINGHAM, Mrs. C., Madera.
CURTIN, Mrs. WM., Madera.
DANIELSON, Mrs., Madera.
DAULTON, Mrs. J., Madera.
DAWSON, Mrs. E., Madera.
DUNCAN, Mrs. T., Madera.
DYER, Mrs. WILLIAM H., Madera.
EASTIN, Mrs. P. C., Madera.
EICKHOFF, Miss, Madera.
FEE, Mrs. EDITH, Madera.
FEE, Miss MAYME, Madera.
FISHER, Mrs. B., Madera.
FISHER, Mrs. B. C., Madera.
FRIEDBERGER, Mrs. L., Madera.
FINNEY, Miss, Madera.
FORTUNE, Mrs. J. P., Madera.
GLAS, Mrs. H., Madera.
HARGROVE, Mrs. R. L., Madera.
HENSLEY, Mrs. JOHN, Madera.
HOFFMANN, Mrs. J., Madera.
JONES, Mrs. GEORGE, Madera.
JONES, Mrs. J. N., Madera.
KAST, Mrs. J. V., Madera.
KENNY, Mrs. GEORGE, Madera.
KINNEY, Mrs. A., Madera.
KENNEY, Mrs. W. E., Madera.
KNOWLES, Mrs. H., Madera.
LATHAM, Mrs. J., Madera.
FEE, Mrs. EDITH, Madera.
LEIDIG, Mrs. C., Madera.
MACE, JENNIE C., Madera.
MARCHBANK, Mrs., Madera.
McCARDLE, Mrs. W., Madera.
McCUMBER, Mrs., Madera.
McFADDEN, Mrs. GEORGE, Madera.
McKENZIE, Mrs. D., Madera.
MERINO, Mrs. J., Madera.
MILLER, Mrs. S. A., Madera.
OSBORN, Mrs. J., Madera.
OSTERHOUT, Mrs. F. E., Madera.
PELLE, Mrs. P., Madera.
PLATE, Mrs. J. H., Madera.
PORTER, Mrs. C., Madera.
PRECIADO, Miss C., Madera.
RANSOM, Mrs. Dr., Madera.
REEVES, Miss, Madera.
RHODES, Mrs. R. E., Madera.
ROBERTS, Mrs. R., Madera.
ROSENTHAL, Mrs. N., Madera.
RUMELSBURG, Mrs. C., Madera.
RENNEY, Mrs., Madera.
SAYRE, Mrs. A. L., Madera.
SAYRE, Mrs. C. H., Fresno.
SHUBERT, Mrs., Madera.
SMITH, Mrs. F., Madera.
SAUNDERS, Miss, Madera.
SCHMITZ, Mrs. J. W., Madera.
STAHL, Mrs. WM., Madera.
THEDE, Mrs. M. C., Madera.
THEDE, Mrs. P. C., Madera.
THURMAN, Mrs GEO., Madera.
TOBY, Mrs. C., Madera.
TULLEY, Miss IDA, Madera.
VANCE, Mrs., Madera.
VOGELER, Mrs. GEO., Madera.
VINCENT, Mrs. E. E., Madera.
WADDELL, Mrs., Madera.
WEAN, Miss B., Madera.
WHITE, Mrs. ED., Madera.
WILSON, Mrs. DAYTON, Madera.
WILSON, Mrs. WALTER, Madera.
WING, Mrs. WILLIAM, Madera.
WOODSON, Mrs. L. G., Madera.
WREN, Mrs. J., Madera.

WASCO WOMAN'S CLUB.

San Joaquin Valley District. Organized first Thursday in May, 1907. Federated October, 1907. Meets second and fourth Thursdays

Incorporated May 20, 1911. Club was organized first Thursday in May, 1907. Meets second and fourth Thursday at the Club Hall or at members homes.

OFFICERS.

Dr. JEAN E. JORDAN, Wasco ..... President
Miss GLADYS BENNETT, Wasco ..... Vice-President
Mrs. FANNIE ROOT, Wasco ..... Secretary

MEMBERS.

ALLSBERRY, Mrs. C., Wasco.
REGIER, Miss MATILDA, Wasco.
BENNETT, Miss CHELLA, Wasco.
BENNETT, Mrs. CARRIE, Wasco.
BENNETT, Miss GLADYS, Wasco.
BENNETT, Mrs. JEFFERSON, Wasco.
BENNETT, Mrs. SARAH, Wasco.
BRITTAIN, Mrs. J., Wasco.
HATFIELD, Mrs. LESLIE, Novato, Cal.
HART, Mrs. CLARA, Wasco.
JACKSON, Mrs. LILLIAN, Wasco.
JORDAN, Dr. JEAN E., Wasco.
PERRIN, Mrs. LULU, Wasco.
ROOT, Mrs. FANNIE, Wasco.
SUMMERS, Miss ALICE, Wasco.
WILSON, Mrs. LESLIE, San Francisco.

PARENTS-TEACHERS' ASSOCIATION (Bishop).

Bishop, Cal Meets at homes of members first and third Fridays ofeach week.

OFFICERS.

Mrs. C. E. DORRANCE ..... President
Mrs. F. H. BULPITT ..... Vice President
Mrs. G. H. PARKER ..... Recording Secretary
Miss L. E. ANDREWS ..... Corresponding Secretary
Mrs. W. D. CLAIR ..... Treasurer
Mrs. E. S. BIGELOW ..... Librarian

MEMBERS.

BALDWIN, Mrs. F. M., Bishop.
BEST, Mrs. MARY, Bishop.
CLARKE, Mrs. M. A., Bishop.
COOLEY, Mrs. N. J., Bishop.
DELANEY, Mrs. D., Bishop.
EPPERSON, Mrs. J. E., Bishop.
FORBES, Mrs. P. W., Bishop.
GREGORY, Miss MILDRED, Bishop.
HALLIDAY, Mrs. HARRY, Bishop.
KEWLEY, Mrs. JOHN, Bishop.
McMILLAN, Mrs. D., Bishop.
PATTERSON, Mrs. S. S., Bishop.
REED, Mrs. WALTER, Bishop.
RHINE, Mrs. B., Bishop.
STEVENS, Mrs. M. E., Bishop.
SUMMERS, Mrs. THOS., Bishop.
SWALLOW, Mrs. A. H., Bishop.
TRUSCOTT, Miss M. E., Bishop.
WATTERSON, Miss GRACE, Bishop.
YANDELL, Mrs. L. P., Bishop.
YANEY, Mrs. DORA, Bishop.

CULTURE CLUB (Reedley).

Organized 1899. Meets at Reedley, Fresno County, Cal.

OFFICERS.

Mrs. L. M. CAREY, Reedley.... President
Mrs. J. M. DEASON, Reedley.... Vice-President
Mrs. E. FOWLER, Reedley.... Recording Secretary
Mrs. FRANK J. DAVIS, Reedley.... Corresponding Secretary
Mrs. WILLIAM McCREARY.... Treasurer

MEMBERS.

ACKER, Mrs. A. V., Reedley.
BEBB, Mrs. P. A., Reedley.
BLOWERS, Miss OLIVE G., Reedley.
CARY, Mrs. L. M., Reedley.
CRAWFORD, Mrs. C. E., Reedley.
DAVIS, Mrs. F. J., Reedley.
DEASON, Mrs. JOHN, Reedley.
ELTER, Mrs. WILLIAM, Reedley.
EVANS, Mrs. W. R., Reedley.
FINK, Mrs. ELIZA, Reedley.
FALCONER, Miss, Reedley.
FINK, Mrs. P. W., Reedley.
FOWLER, Mrs. EUGENE, Reedley.
GILLINGHAM, Mrs. J. A., Reedley.
GODWIN, Mrs. NAT, Reedley.
HOLLAND, Mrs. CHARLES, Reedley.
HOWELL, Mrs. CHARLES, Reedley.
KELLY, Mrs. A. R., Reedley.
KEYSER, Mrs., Reedley.
LANE, Mrs. T. M., Reedley.
LYON, Mrs. O. D., Reedley.
MATHEWS, Mrs. C. W., Reedley.
MATTHEWS, Mrs. ROY, Reedley.
McCREARY, Mrs. WILLIAM, Reedley.
McCUBBIN, Mrs. J. C., Reedley.
RANKIN, Mrs. J., Reedley.
ROBINSON, Mrs. H. P., Reedley.
SAGER, Mrs. M. O., Reedley.
SCHAFFER, Mrs. HARRY, Reedley.
SCOGGINS, Mrs. F., Reedley.
WARNER, Mrs. P. N., Reedley.

DINUBA WOMAN'S CLUB.

San Joaquin Valley District. Organized 1895. Meets at Central Block Hall first and third Fridays, at Dinuba, Tulare county, Cal.

OFFICERS.

Mrs. E. H. PERKINS, Dinuba.... President
Mrs. J. RENE CLOTFELDER, Dinuba.... Vice-President
Mrs. E. C. DICKEY, Dinuba.... Secretary
Mrs. Z. M. DICKEY, Dinuba.... Ass't Recording Secretary
Mrs. G. W. OSTERHOUT, Dinuba.... Corresponding Secretary
Mrs. G. W. OSTERHOUT, Dinuba.... Treasurer

MEMBERS.

ACKERS, Mrs. W. B., Dinuba.
ALLEN, Mrs. R. N., Dinuba.
BRUBAKER, Mrs. H., Dinuba.
BUCKNER, Mrs. H. J., Dinuba.
BURT, Mrs. M. A., Dinuba.
BURUM, Mrs. H. H., Dinuba.
CLOTFELTER, Mrs. J. R., Dinuba.
CORLETTE, Mrs. C. E., Dinuba.
CONNOR, Mrs. E. F., Dinuba.
DAY, Mrs. WILLIAM, Dinuba.
DICKEY, Mrs. E. C., Dinuba.
DIXON, Mrs., Dinuba.
DOPKINS, Mrs. G. M., Dinuba.
DRIVER, Mrs. C. B., Dinuba.
DUNN, Mrs. R. F., Dinuba.
DUNN, Mrs. GEO. A., Dinuba.
ELAM, Mrs. W. H., Dinuba.
FRASER, Mrs. ABNER, Dinuba.
FRASER, Mrs. J. W., Dinuba.
GIFFIN, Mrs. GORDON, Dinuba.
GREGORY, Mrs. W. A., Dinuba.
HILL, Mrs. W. G., Dinuba.
HOBBS, Mrs. G. G., Dinuba.
HOSKINS, Mrs. W. L., Dinuba.
LOPER, Mrs. A. N., Dinuba.
McBRIAR, Mrs. J., Dinuba.
McCRACKEN, Mrs. J. H., Dinuba.
McCRACKEN, Mrs. W. F., Dinuba.
MILLER, Mrs. A. O., Dinuba.
MOORE, Mrs. J. A., Dinuba.
NICHOLS, Mrs. W. B., Dinuba.
OSTERHOUT, Mrs. G. W., Dinuba.
PAGE, Mrs. E. J., Dinuba.
PERKINS, Mrs. E. H., Dinuba.
REINER, Mrs. J. A., Dinuba.
RHODES, Mrs. J. L., Dinuba.
SCHRAM, Mrs. R. B., Dinuba.
SCRUGGS, Mrs. E. C. W., Dinuba.
SIBLEY, Mrs. JAMES, Dinuba.
STARK, Mrs. FRANK D., Dinuba.
TIMMONS, Mrs. A., Dinuba.
WARD, Mrs. W. M., Dinuba.
WEISS, Mrs. JOS., Dinuba.
WHITTINGTON, Mrs. W., Dinuba.
WILLIAMS, Mrs. J. F., Dinuba.
WILSON, Mrs. F. H., Dinuba.
WINTER, Mrs. A., Dinuba.
WOLFENBARGER, Mrs. OLIVE, Dinuba.
WYMAN, Mrs. W. C., Dinuba.
WYLIE, Mrs. G. W., Dinuba.

HONORARY MEMBERS.

DICKEY, Mrs. D. D., Dinuba.
GEBHART, Mrs. E. M., Fresno, Cal.
McCRACKEN, Miss LAURA, Dinuba.
ROBINSON, Miss ABI, Visalia, Cal.
WEAVER, Mrs. P. E., Dinuba.

WOMAN'S CLUB (Kern).

San Joaquin District. Meets at Kern, East Bakersfield, Cal.

OFFICERS.

Mrs. L. WEED, Kern.... President
Mrs. O. V. McCLURE, Kern.... Vice-President
Mrs. C. D. BALLAGH, Kern.... Secretary
Mrs. F. R. GRISWOLD, Kern.... Treasurer

MEMBERS.

BADGER, Mrs. C. P., Kern.
BALLAGH, Mrs. C., Kern.
BERNARD, Mrs. J. A., Kern.
BOYCE, Mrs. J. W., Kern
BRAIDER, Mrs. D., Kern.
BRUSH, Mrs. C., Kern.
DAVIS, Mrs. W. O., Kern.
ELLIS, Mrs. L. T., Kern.
GREEN, Mrs. C., Kern.
GRAHAM, Mrs. J. T., Kern.
GILLESPIE, Mrs. P., Kern.
HURCH, Mrs. N., Kern.
HARRINGTON, Mrs. W., Kern.
LE CLAIRE, Mrs. J., Kern.
McCLURE, Mrs. O. V., Kern.
McELROY, Mrs. SADIE, Kern.
MEYERS, Mrs. E., Kern.
MILLER, Mrs. E., Kern.
MILLS, Mrs. F. D., Kern.
NEILSON, Mrs. C. F., Kern.
POPE, Mrs. W. W., Kern.
POTTS, Mrs. SAM, Kern.
PATHE, Mrs. M. F., Kern.
SCOTT, Mrs. THOS. Jr., Kern.
TYLER, Mrs. E., Kern.
TOLAND, Miss M. A., Kern.
UPTON, Mrs. ELLA, Kern.
WALLACE, Mrs. INEZ, Kern.
WEED, Mrs. L., Kern.

The Ebell of Los Angeles

1719 South Figueroa Street.

Place of Meeting: Club House, 1719 South Figueroa Street, Los Angeles. Organized 1894. Incorporated 1897.

The object of this Club is Individual Development, a United Effort toward Harmony, Charity and that Broad Culture which comes through service to others. Telephones: Home 23893; West 4030.

OFFICERS 1911-1912

Mrs. EDWARD C. BELLOWS, 1422 Gramercy Pl.....President

Mrs. JOHN H. FRANCIS, 1117 Elden Ave. .....1st Vice-President

Mrs. EDWIN A. CURTIS, 812 Westlake Ave. .....Second Vice-President

Mrs. SIDNEY, J. PARSONS, 625 N. Belmont Av.....Third Vice-President

Mrs. JAMES SEARS MONTAGUE, 1624 3d Av.....Recording Secretary

Mrs. FREDERICK WARREN JOHNSON, 2151 W. 21st....Corresponging Secretary

Mrs. FREDERICK W. BEAU de ZART, 1789 W. Adams St.....Treasurer

Mrs. WILLIAM REED, 999 Gramercy Drive .....General Curator

DIRECTORS.

	TERM OF OFFICE.
Mrs. EDWARD C. BELLOWS, 1422 Gramercy Place	1911-1912.
Mrs. EDWARD CHARLES DIETER, 722 Valencia	1909-1912
Mrs. WILLIAM L. JONES, 2096 Harvard Blvd.	1909-1912
Mrs. JAMES WARREN HOLDER, 1200 W. 37th Place	1910-1913
Mrs. WILLITTS J. HOLE, 1907 West 6th St.	1910-1913
Mrs. W S. BARTLETT, 2400 W. Adams St.,	1911-1914
Mrs. REUBEN SHETTLER, 3100 Wilshire Boulevard,	1911-1914

PAST PRESIDENTS.

Mrs. H. W. R. STRONG, 1894-1897
Mrs. ROBERT J. BURDETTE, 1897-1898
Mrs. CHARLES N. FLINT, 1898-1900
Mrs. WILLIAM T. LEWIS, 1900-1902
Mrs. SUMNER P. HUNT, 1902-1904
Mrs. FRANK W. KING, 1904-1906
Mrs. PHILIP GENGEMBRE HUBERT, 1906-1908
Mrs. WILLITTS J. HOLE, 1908-1910.

HONORARY LIFE MEMBERS.

Mrs. H. W. R. STRONG.
Miss E. H. PARSONS.
Miss ALICE K. PARSONS.
Mrs. ROBERT J. BURDETTE.

HONORARY MEMBERS.

Rev. DANA W. BARTLETT.
Mr. B. R. BAUMGARDT.
Rev. ROBERT J. BURDETTE.
Lieut.-Gen'l ADNA R. CHAFFEE.
Hon. FRANK P. FLINT.
Mr. SUMNER P. HUNT.
Madam CAROLINE M. SEVERANCE.

CHARTER MEMBERS.

Mrs. W. S. BARTLETT.
Mrs. L. W. BLINN.
Mrs. ROBERT J. BURDETTE.
Mrs. ALEXANDER CAMPBELL.
Mrs. WILLIAM J. CHICHESTER.
Mrs. JOHN E. COFFIN.
Mrs. JOSIAH EVANS COWLES.
Mrs. CHARLES W. FISH.
Miss ELIZABETH J. GIBSON.
Mrs. MERRILL MOORE GRIGG.
Mrs. O. T. JOHNSON.
Mrs. CUMMINS B. JONES.
Mrs. FRANK W. KING.
Miss AGNES M. KNIGHT.
Mrs. THOMAS TROTTER KNIGHT.
Mrs. DEAN MASON.
Miss ALICE K. PARSONS.
Miss E. H. PARSONS.
Mrs. WILLIAM CHARLES READ.
Mrs. H. W. R. STRONG.
Mrs. KATE SLAUSON VOSBURG.
Mrs. SHERMAN W. WIGGINS.
Miss MATTIE H. WILSON.

Furs—

Buy your FURS of a reliable FURRIER. We carry the largest stock on the Coast. The highest grade of goods, latest styles and best workmanship at most reasonable prices. Every article bought of us is guaranteed to be exactly as represented.

All kinds of alterations and repair work done during Summer at very low rates. Furs stored during the season at moderate prices.

Home Phone A 5435

F. Obrikat Fur Co.

Manufacturing Furriers

N. E. Cor. 3rd & Hill Sts. LOS ANGELES

Newcomb's Corset Shop

531-533 SOUTH BROADWAY

LOS ANGELES

Phones: F 4759, Main 80

THE EBELL OF LOS ANGELES (Continued).

MEMBERS.

ADAMS, Mrs. A. A., 1237 Bonnie Brae.
ADAMS, Miss FANNIE M., 2318 W. 9th.
ADAMS, Mrs. JAMES H., 2407 S. Flower.
AKIN, Mrs. JOHN J., 843 Beacon.
ALBRIGHT, Mrs. H., 618 Benton Blvd.
ALDRICH, Mrs. A., The Burlington.
ALLEN, Mrs. CHAS. W., 1012½ G'd. V'w.
ADAMS, Mrs. HARRY W., 946 Menlo Av.
ADAMS, Mrs. JAMES P., 2245 9th Av.
AMES, Mrs. A. A. C., Box 56, S. F.
AMES, Mrs. WILTCIE B., R. F. D. No. 1, Box 30, San Dimas, Cal.
AMMERMAN, Mrs. A., 425 W. 33d.
AMSDEN, Mrs. M. R., 2103 S. Union Av.
ANDERSON, Mrs. A. T., 1624½ Shatto.
ANDERSON, Dr. H. O., 432 Bradbury Bld.
ANDERSON, Mrs. J. A., 515 Shatto Pl.
ANDERSON, Mrs. J. C., 10 Chester Place.
ARMSTRONG, Mrs. LAURA F., 1708 Fletcher Av., S. Pasadena, Cal.
ARNOLD, Mrs. R. H., 903 Valencia.
ARNOTT, Mrs. G., 737 S. Burlington Av.
ASHLEY, Mrs. C. C., 2706 La Salle Av.
ATKINSON, Mrs. J. F., 1903 Harvard Blvd.
ATKINSON, Miss L., 1903 Harvard Blvd.
ATKINSON, Mrs. R., 1413 Edgecliffe Drive.
ATKINSON, Miss V. I., 1903 Harvard Blvd
ATKINSON, Mrs. W. W., 1927 Oxford Av.
AVERY, Mrs. M. N., 621 S. Vermont Av.
AYRES, Mrs. L. H., 521 West Avenue 50.
BACON, Mrs. E. E., 1134 Magnolia Av.
BAER, Miss B., 735 W. Washington.
BAILEY, Mrs. C. F., 1422 Wilton Place.
BAILEY, Miss E., 1002 S. Burlington Av.
BAKER, Mrs. F. L., 4671 Pasadena Av.
BAILEY, Mrs. N. P., Melrose Av., R. F. D. 11.
BAINBRIDGE, Mrs. M. E., 2111 Park Grove Av.
BAKER, Mrs. M. A., 1346 Westlake Av.
BAKER, Mrs. WILL P., 1421 W. 25th.
BALDWIN, Mrs. J. V., Prescott, Ariz.
BALDWIN, Miss MYRNA, 1146 W. 28th.
BALLARD, Mrs. J. W., 1232 S. Alvarado
BALCH, Mrs. S. C., McDonald Apts.
BALDWIN, Mrs. MAUDE L., 119 South Pleasant St., Prescott, Ariz.
BANKS, Mrs. W. A., 834 Prospect Boulevard, Hollywood.
BALLARD, Mrs. R. H., 1821 Westmoreland Pl.
BANNISTER, Mrs. J. C., 2871 Sunset Pl.
BARBER, Mrs. E. T., 967 Arapahoe.
BAREFORD, Mrs. C. H., 504 Manhat'n Pl.
BARKER, Mrs. BERTHA J., Credit Lyonnais, Paris, France.
BARLOW, Mrs. ALLISON, 705 W. 30th.
BARMORE, Mrs. E. H., 1313 Alvarado Terrace.
BARMORE, Mrs. D. S., 1533 Arlington.
BARNARD, Mrs. F. S., 837 S. Union Av.
BARNES, Mrs. W. E., 827 Green Av.
BARNWELL, Mrs. W. G., 902 W. 30th.
BARRERE, Mrs. G. K., 971 Elden Av.
BARRY, Mrs. D., 2219 Gramercy Place.
BARTLETT, Mrs. ALBERT GRIFFITH, Vista del Mar, Hollywood.
BARTLETT, Mrs. D. W., 510 Vignes.
BARTLETT, Mrs. L., 2505 Cimarron.
BARTLETT, Mrs. M. E., Hermosa Beach.
BATCHELDER, Mrs. R. C., 2501 7th Av.
BARTLETT, Mrs. W. S., 2400 W. Adams.
BATES, Mrs. DELLA F., 1175 W. 29th.
BAUMGARDT, Mrs. B. R., 626 W. 30th.
BAURHYTE, Mrs. W., 1033 Edgeware
BAYLY, Mrs. G. W., 668 W. 28th.
BAYLY, Mrs. WM., 1947 La Salle Av.
BAYLY, Mrs. WM., Jr., 1947 La Salle Av.
BEAU de ZART, Mrs. F. W., 1789 W. Adams.
BEAM, Mrs. J. W., 2294 W. 21st.
BEESON, Mrs. E. W., 144 S. Normandie Avenue.
BECK, Mrs. GEO. W., Hotel Pepper.
BECKETT, Mrs. W. W., 2218 Harv. Blvd.
BECKWITH, Mrs. H., 1532 Wilton Pl.
BEEBE, Mrs. RICH'D G., 2401 W. 6th.
BEEMAN, Mrs. G. H., 1007 S. Bonnie Brae.
BEESON, Mrs. E. W., 144 S. Normandie.
BEHRENDT, Mrs. S. M., 1709 S. Flower.
BELLOWS, Mrs. E. C., 1422 Gramercy
BENTON, Miss E. M., 801 Kensington
BENZ, Mrs. WM., 1011 S. Bonnie Brae.
BETTS, Mrs. FRED, 1401 St. Andrews Pl.
BETTS, Mrs. Le G., Hotel Woodward.
BINFORD, Mrs. H. M., 1819 Van Ness
BIRKEL, Mrs. G. J., 2306 S. Figueroa.
BISHOP, Mrs. T. W., Pasadena Cal.
BLACK, Mrs. A. W., 4128 Wilshire Bvd
BLAKESLEE, Mrs. L. C., 935 Grattan.
BLETSON, Mrs. A. J., 2186 Cambridge.
BLIGHT, Mrs. R. E., 1615 Van Ness Av.
BLINN, Mrs. L. W., 2920 S. Flower.
BLUETT, Miss A. M., 729 S. Union Av.
BOGART, Mrs. S. C., 1320 Westlake Av.
BOEHNER, Mrs. H. M., 1248 W. 29th.
BOOTHE, Mrs. C. B., 1515 Garfield Av., So. Pasadena.
BOSBYSHELL, Miss CLARA, 1801 Electric Av., S. Pasadena.
BOSLEY, Mrs. WM. H., 1902 W. 20th.
BOSSERT, Mrs. THOMAS J., 1125 Forest Ave., Hollywood Cal.
BOSWELL, Mrs. F. M., 669 S. Bonnie Brae
BOSTWICK, Mrs. M. A., 422 W. Adams.
BOTSFORD, Mrs. W. F., 1213 Orange.
BOWDEN, Mrs. JUNIUS A., Venice, Cal.
BOWERS, Miss I. M., 2828 Normandie Av.
BOUELLE, Mrs. F. A., 2367 W. 22d.
BOWEN, Mrs. A. R., Hotel Netherlands.
BOWER, Mrs. E. C., 1121 S. Hope.
BOWLES, Mrs. FRANK A., 961 Arapahoe.
BOYLE, Mrs. JAS. L., 607 Carondelet.
BOYNTON, Mrs. A. A. 216 S. Bonnie Brae
BRADBURY, Miss F. L., 137 N. Benton W.
BRADEN, Mrs. F. B., 410 N. Av. 66.
BRADFORD, Mrs. C. S., 4555 Pas'na Av.
BRADFORD, Mrs. M., 1017 S. Burl'gton.
BRADLEY, Mrs. A. I., 143 S. Av. 52.
BRADLEY, Mrs. D. E., 460 Harvard Blvd.
BRALY, Mrs. J. C., 466 Manhattan Pl.
BRALY, Mrs. JOHN HYDE, 201 South Orange Grove Av., Pasadena, Cal.
BRAUER, Mrs. A. K., 2129 W. 21st.
BREARLEY, Mrs. S. R., 1135 Elden Av.
BREIDENBACH, Mrs. E. H., 2042 Oxford.
BRENT, Mrs. EDWIN J., Casa en el Pedregal, Berkeley Square.
BRESEE, Mrs. M. A., 941 Bonnie Brae.
BRETT, Mrs. WM. L., 3318 N. Broadway.
BREWER, Mrs. W. H., 1433 S. Union Av.
BRIDGE, Mrs. NORMAN, 10 Chester Pl.
BRITT, Mrs. EUGENE W., 710 W. 28th.
BROOKS, Mrs. F. H., Ocean Park, Cal.
BROCK, Mrs. GEO. A., 919 Kensington
BROOKS, Mrs. S. D., 602 Carondelet.
BROUGHER, Mrs. J.W., 1331 W. 4th.
BROWN, Mrs. ANDREW, 949 Hoover.
BROWN, Mrs. D. R., 1207 Elden Av.
BROWN, Mrs. J. C., Winfield & Westlake.
BROWN, Mrs. W. E., 1242 Elden Av.
BROWN Mrs. W. T., 2227 Hobart Blvd.
BROWNE, Mrs. S. M., 460 Ardmore Av.
BRUCK, Mrs. E. A., Hotel Darby.
BRUERE, Miss JULIA, 644 W. 16th.
BRYAN, Mrs. WILLIAM H., 700 Stoneman Av., Alhambra, Cal.
BRYANT, Mrs. A. J., 2118 Cimarron.
BRYANT, Mrs. OLIVER C., 956 Elden
BUGBEE, Mrs. G. F., 2915 S. Figueroa.
BURBANK, Miss JANE, 2902 Wilshire Blvd.
BURCHMAN, Mrs. C. A., 312 Coulter Bld.
BURDETTE, Mrs. ROBERT JONES, 891 Orange Grove Av., Pasadena, Cal.
BURGWALD, Mrs. A., 1505 W. 8th.
BURKE, Mrs. D. L., 5836 S. Olive.
BURKE, Mrs. H. D., 853 S. Alvarado.
BURLEW., Mrs. F., 950 Normandie Av.
BURMEISTER, Mrs. H. E., 1257 West 37th Pl.
BURNETT, Mrs. M. C., 2328 South Hope
BURNHAM, Mrs. R. W., 219 Loma Drive.

THE EBELL OF LOS ANGELES (Continued).

BURNHAM, Mrs. WILLIAM HENRY, "Sucasa," Orange, Cal.
BURNS, Mrs. J. P., 2538 Wilshire Blvd.
BURNS, Mrs. J. W., 2721 Portland.
BURRUS, Mrs. A. J., 2645 Kenwood Av.
BUTT, Mrs. A. D., 1311 St. Andrews Pl.
BUTTERWORTH, Mrs. E. S., 1022 S. Hill.
BUTTERWORTH, Mrs. H. J., 809 Ardmore
CALDWELL, Mrs. FRANK, 1142 W. 20.
CALKINS, Mrs. ALBERT CHAMPLIN, R. F. D. No. 2, Box 218, S. Pasadena.
CALKINS, Mrs. S. ALMA, 1017 Hill St., Ann Arbor, Michigan.
CATLIN, Mrs. W. M., 2639 Normandie.
CAMPBELL, Miss A. T., 1608 Orange.
CAMPBELL, Mrs. A., The Minnewaska.
CAMPBELL, Mrs. W. D., 810 S. Alvarado
CARDELL, Mrs. H., 576 Manhattan Pl.
CARMEAN, Mrs. N. A., Hotel Seville.
CARR, Miss K. C., 150 E. Ave. 53.
CARLISLE, Mrs. L. C. 674 Ardmore Av.
CARTER, Mrs. GEO., Palms, Ocean Park Hts.
CARTER, Mrs. H. V., 133 New Montgomery, S. F.
CARTER, Mrs. M. L., 833 Coronado.
CARTER, Mrs. RANDOLPH, 606 Berendo
CARVELL, Mrs. T. F., 2323 Scarff.
CASS, Mrs. A. B., 438 W. 33d.
CATTERN, Mrs. F. A., S. Pasadena.
CHAMBERLAIN, Mrs. W. E., 133 Wadsworth Av., Ocean Park, Cal.
CHANDLER, Mrs. B. F., 456 Ardmore
CHANDLER, Mrs. E. D., 1912 Cordova.
CHAPMAN, Mrs. MAX., 203 N. Soto.
CHARLES, Mrs. ROSE E., 1688 Orange.
CHASE, Mrs. CHAS. W., 1919 W. 7th.
CHASE, Mrs. F. W., 1355 Orange.
CHASE, Mrs. H. C., 194 S. Alexandria.
CHASE, Mrs. H. W., 300 S. Grand Av.
CHASE, Mrs. L. K., 156 S. Oxford Av.
CHENEY, Mrs. A. L., 651 S. Burlington Av.
CHICHESTER, Mrs. W. J., 2806 Menlo
CHILSON, Mrs. H. G., 930 W. Jefferson.
CHIPRON, Mrs. BELLE W., 981 Arapahoe.
CHOATE, Miss A., 1652 Hobart Blvd.
CHURCH, Mrs. BENJ. F., 860 Lake.
CHURCH, Mrs. H. A., 1645 St. Andrews Pl.
CHURCH, Mrs. N. W., 2105 W. Adams.
CHURCHILL, Mrs. O. H., 2201, S.Fig'roa.
CLACIUS, Mrs. C. E., 6420 Repton.
CLAMPITT, Mrs. DON L., 725 S. Berendo.
CLAMPITT, Mrs. E. A., 1626 Rockwood.
CLARK, Miss ANNA B., 435 E. Adams.
CLARK, Mrs. CHAS., 1961 Lovelace Av.
CLARK, Miss C., 1961 Lovelace Av.
CLARK, Mrs. E. P., 9 St. James Park.
CLARK, Mrs. LAURA F., 954 W. 7th.
CLARKE, Miss E., 4314 Prospect Av.
CLAWSON, Mrs. M. W., 527 S. Cummings.
CLEMENT, Mrs. HARVEY, 602 E. 12th.
CLINE, Mrs. J. C., 958 Bonnie Brae.
CLINE, Mrs. W. H., 678 Wilshire Blvd.
COAKLEY, Mrs. T. W., 2525 Wilshire Bl.
CLOTFELTER, Mrs. U. T., 731 Rampart.
COBB, Mrs. C. C., 550 Cahuenga Blvd.
COFFIN, Mrs. J. E., Whittier, Cal.
COHN, Mrs. KASPAR, 2601 S. Grand Av.
COLBORN, Mrs. B. B., 1199 W. 35th.
COLE, Mrs. ELMER E., 680 Rampart.
COLE, Mrs. L. M., 650 New Hampshire.
COLEMAN, Mrs. E. M., 727 Ardmore Av.
COLEMAN, Mrs. J. E., 541 Lake Shore.
COLLINS, Mrs. L. W., 1945 S. Burlington.
COLSON, Mrs. H. D., 812 H. W. Hellman Bldg.
COLTON, Mrs. G. F., 5133 Pasadena Av.
COMINGS, Mrs. MARY HUTCHINSON, 2008 Rollins St., S. Pasadena, Cal.
CONE, Mrs. MORGAN H., 544 W. 47th.
CONSIGNY, Mrs. G. J., 732 Rampart.
COOK, Mrs. EDW. J., 1155 Elden Av.
COOK, Mrs. GEO. H., 946 Menlo Av.
COOL, Mrs. S. M., 1037½ W. 31st.
COPP, Mrs. A. J., 1222 Ingraham.
COPPOCK, Mrs. E., 1041 W. 17th.
CORWIN, Mrs. W. B., Alvarado Hotel.
COTTLE, Mrs. C. C., 1422 St. Andrews Pl.
COTE, Mrs. G. J613 H. W. Hellman Bl
COTTON, Mrs. C. U., Gallup. New Mex.
COUCH, Mrs. C. A., 2945 Brighton Av.
COUCH, Mrs. GEO. S., Hotel Ingraham.
COWLES, Mrs. J. E., 1101 W. Adams.
CRANDALL Mrs. J. E., 605 S. Berendo.
CRAIG, Mrs. G. W., 185 S. Virgil Av.
CRANE, Mrs. WM. S., Hotel Leighton.
CRARY, Mrs. C. E., 1025 Arapahoe.
CRENSHAW, Mrs. G. L., 1419 Wilton Pl.
CRIBB, Mrs. J. C., 1243 Hoover.
CRONENWETT, Mrs. A. E., Monrovia.
CROSS, Mrs. WM. S., 1134 West 29th.
CROSSMAN, Miss SARA, 1407 Constance
CROWE, Miss GERTRUDE, 2330 W. 21.
CRUMLEY, Mrs. E., 2933 Hobart Blvd.
CURRIER, Mrs. E. N., 1043 W. 36th.
CURRIER, Miss M. B., 2708 Menlo Av.
CURTIS, Mrs. E. A., 812 Westlake Av.
DALEY, Mrs. F. H., Frank Apartments.
DANFORTH, Miss A., Ocean Park, Cal.
DANSKIN, Mrs. A. L., 2645 Pasadena Av.
DARLING, Mrs. H. A., 1834 Gramercy P.
DAVENPORT, Mrs. D. T., 948 Beacon.
DAVIDS, Mrs. E. M., Tropico, Cal.
DAVIDS, Mrs. M. A., 958 Grand View.
DAVIE, Mrs. R. P., 1041 S. Bonnie Brae.
DAVIS, Mrs. F. P., 2201 S. Figueroa.
DAVIS, Mrs. DWIGHT, 935 S. Union Av.
DAVIS, Mrs. J. M., 935W. Washington.
DAVIS, Mrs. SOL, 902 S. Burlington Av.
de ROULET, Mrs. M. L., 697 Cahuenga Bl.
DE CAMP, Mrs. C. E., 919 W. Adams.
DE FRIES, Mrs. ROSE, 1145 Elden Av.
DENNIS, Mrs. G. C., 930 S. Union Av.
DETMERS, Mrs. KATH. F., 1128 W. 18th.
DEXTER, Mrs. A. F., 6 Cooke, Providence, R. I.
DEYOE, Mrs. C. P., 313 West 3d.
DICKINSON, Mrs. D. K., 1003 Beacon.
DICKINSON, Mrs. Wm. R., 1623 Gramercy Pl.
DICKSON, Mrs. C. B., 2212 West 24th.
DIETER, Mrs. EDW. C., 722 Valencia.
DIFFENBACHER, Miss LULU D., 1011 S. Bonnie Brae.
DINSMORE, Mrs. J. H., Inglewood, Cal.
DOANE, Mrs. GEO. H., 1183 West 35th.
DOCKER, Mrs. T. H., 314 S. Olive.
DODD, Mrs. MILES, Murrietta, Cal.
DOHENY, Mrs. E. L., 8 Chester Pl.
DONATO, Mme. JOS. 117 Benton Way
DONNELL, Mrs. J. T., 1311 W. 35th Pl.
DOPKINS, Miss A., 818 S. Bonnie Brae.
DOPKINS, Mrs. J. H., 818 S. B'nie Brae.
DORAN, Miss A. E., 2207 Toberman.
DORAN, Mrs. C. L., 919 S. Vermont Av.
DORAN, Mrs. E. L., 837 S. Burlington.
DORAN, Mrs. W. J., 1194 W. 27th.
DORLAND, Mrs. C. P., Monrovia, Cal.
DOW, Mrs. WILBER O., Hemet, Cal.
DROMGOLD, Mrs. R. W., 137 N. Gates.
DRYDEN, Miss ADA, 1071 W. Jeffers'n.
DRYDEN, Miss J., 1071 W. Jefferson.
DUKEMAN, Mrs. W. H., 1116 Lake.
DUNCAN, Mrs. H. W., 762 Garland Av.
DUNHAM, Mrs. W. P., Hotel Alvarado.
DUNN, Mrs. WILLIAMSON, 551 S. Fremont Av.
DUNSMOOR, Mrs. A. I., 922 S. Alvarado.
DURAND, Miss GEORGIA, 509 W. 33d.
DUQUE, Miss E. E., 1135 S. Olive.
DUQUE, Miss M. J., 1135 S. Olive.
DUQUE, Mrs. T. L., 1135 S. Olive.
DURANT, Mrs. C. P., 1909 Harvard Blvd.
DURHAM, Mrs. W. T., 212 S. Grand Av.
EASTMAN, Mrs. C. S., 1625 Orange.
EATON, Mrs. A. J., 2419 S. Flower.
ECKLEY, Mrs. W. H., 2048 Oxford Av.
EDWARDS, Mrs.E.H., 1416 Courtland Av
EDWARDS, Mrs. D. K., 235 S. Olive.
EDWARDS, Mrs. GODFREY, Box 186, R F. D., No. 1, Los Angeles, Cal.
EGGERT, Mrs. JOHN, 481 Av. 28.
ELLIS, Mrs. C. F., 449 St. Andrews Pl.
EISEN, Mrs. THEO., 2626 S. Figueroa.
EISENMAYER, Mrs. W. G., Mt. Washington, Los Angeles.
ELLIOTT, Miss M. E., 731 Kensington Road.

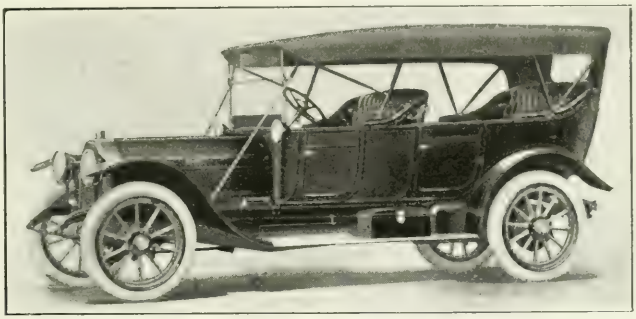

Demonstration by Appointment

The 1912 models include Four-Cylinder and Six-Cylinder cars of horse-power and carrying capacity to suit almost every requirement.

SIX-CYLINDER	Touring	Phaeton	Torpedo	Limousine	Landaulet	Berline-Limousine
38-Six	$4,000		$4,000	$5,000	$5,100	$5,200
48-Six	5,000	$5,000	5,000	6,000	6,100	6,200
60-Six	6,000	6,000	6,000	7,000	7,100	7,200
FOUR-CYLINDER						
40-Four	$4,300	$4,300	$4,300	$5,300	$5,400	$5,500
24-Four				4,200	4,300	

These models are distinguished by new types of Fore-Door Bodies, individual in design and built very roomy and comfortable, for both open and enclosed cars.

Among the important conveniences of the 1912 Peerless are the Power-driven Tire Pump for easy and cleanly inflating of tires and the Dynamo Electric Lighting System, which supplants the gas tank and oil lamp, affording a brilliant, effective light for every lamp on the car.

H. O. HARRISON CO.

SAN FRANCISCO LOS ANGELES

FRED W. NEUMAN

French MANUFACTURER AND DYER OF *Ostrich Feathers*

We make the Finest Willow Plumes in Los Angeles.

Turned out on short notice.

Dyeing, Cleaning and Repairing a Specialty.

Old Feathers made like new.

We also have a large assortment of Ostrich Feathers for sale.

PHONE HOME F-5331

330 WEST 4th STREET Bet. BROADWAY & HILL Sts. Los Angeles, Cal.

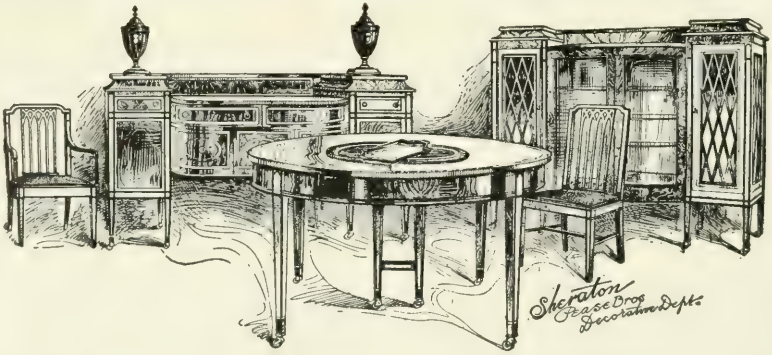

THE illustration above was drawn from a suite on our floors, and depicts true to life the period Furniture which it represents. We carry complete stocks of the foremost period reproductions, such as Louis XV, Louis XVI. Chippendale, French Renaissance and Colonial, etc., as well as modern and popular priced Furniture to meet every requirement. Our goods are dependable, fully guaranteed and sold at the lowest prices in Los Angeles.

BETTER TRADE HERE

Pease Bros. Furniture Co.

640-646 So. HILL STREET Pease Building LOS ANGELES

THE EBELL OF LOS ANGELES (Continued).

ELLIS. Mrs. GEO. B., 2128 Western Av.
ELLIS, Dr LULU T., 1427 S. Hope.
ENYEART, Mrs. LEROY, 726 S. Bonnie Brae.
ERNEST, Mrs. FINIS P., 2923 Bond St., East St. Louis, Illinois.
ESHMAN, Miss CORA, 1943 S. Figueroa.
EVANS, Miss GRACE B., Huntington Park.
EVERETT, Mrs. N. B., 2322 W. 9th.
EVERHARDY, Mrs. M. W., 1401 Alvarado Ter.
EWING, Mrs. THOS., Hotel Ingraham.
FABRICK, Mrs. F. W., 1332 West 5th.
FARQUHAR, Mrs. R. H., 308 S. Hill.
FARWELL, Mrs. L., 2908 S. Figueroa.
FAY, Mrs. F. P., 743 Garland Av.
FENNESSY, Mrs. EDW. C., 1807 S. Diamond Av., S. Pasadena.
FERGUSON, Mrs. J. A., 999 Gramercy D.
FERRALL, Mrs. J. C., 900 S. Union Av.
FIELD, Mrs. HELEN M., 615 Miami.
FISH, Mrs. C. W., 2120 S. Union Av.
FISH, Miss Ella A., 1207 W. 29th.
FISH, Mrs. FARNUM T., 1207 W. 29th.
FISHER, Mrs. C. M., 1923 S. Union Av.
FISHER, Mrs. W . H., 3043 Wilshire Bv.
FLEISCHMAN, Mrs. A., 927 Westm'd. Av.
FITZGERALD, Mrs. F. J., 1029 S. Union
FITZGERALD, Mrs. J .T., 2445 Western.
FLEMING, Mrs. C. B., 1002 Beacon.
FLINT, Mrs. C. N., 929 Westlake Av.
FLINT, Mrs. FRANK P., 2645 Pasadena Av.
FLORCKEN, Mrs. E. F., 1430 W. 25th.
FONDA, Mrs. E. A., Rionido, Cal.
FORD, Mrs. L. E., 1232 S. Alvarado.
FORD, Mrs. WM. F., 1715 Lenox Av.
FOREST, Mrs. KATHERINE KIMBALL, 161 Western Av., Hollywood, Cal.
FORGY, Mrs. E. W., 441 Ardmore Av.
FORRESTER, Mrs. A. W., 2245 W. 8th.
FORRESTER, Mrs. E. A., 1121 Lake.
FORRESTER, Miss LENA, Darby Hotel.
FOSTER, Mrs. M. D., 2000 S. Union Av.
FOSTER, Mrs. L. W., 607 Berendo.
FORVE. Mrs. PHILIP, 427 Westlake.
FOWLER, Mrs. F. L., 1235 W. 37th.
FRANCIS, Mrs. J. H., 1117 Elden Av.
FRANKLIN, Mrs. J. B., 2311 W. 30th.
FRANKLIN, Miss M. W., 1262 W. 35th.
FREEMAN, Mrs. E. W., 3825 W. 16th.
FREEMAN, Mrs. G. H., 2706 Brighton Av.
FREEMAN, Mrs. H., 147 N. Winona Blvd., Hollywood.
FROST, Mrs. CHAS. H., Frost Bldg.
FROST, Mrs. W. H., St. Paul Apts.
FULCHER. Miss A. B., 814 Golden Av.
FULLER. Mrs. W. H., 937 W. 30th.
FULLERTON, Miss F., 2482 W. 15th.
GAIR. Mrs. C. M., 1124 La Veta Pl.
GARNSEY, Mrs. L. T., 2241 W. 24th.
GARRETSON, Mrs. LOTTIE A., 1925 S. Burlington Av.
GARTZ. Mrs. A. F., Altadena, Cal.
GARRETSON, Mrs. S. W., 128 McCadden Pl., Hollywood.
GARVER, Mrs. W. H. H., 2711 Raymond.
GATES, Mrs. L. C., 961 Manhattan Pl.
GAYNOR, Dr. KATHERINE E., Hotel Metropole, Avalon, Cal.
GEARHARDT, Miss JESSIE M., 260 N. Breed.
GEHRING, Mrs. G. P., Melrose Av., Colegrove.
GEIGER, Miss H., 736 Westlake Av.
GEISSLER, Mrs. E. A., 1126 Arapahoe.
GETZ, Mrs. H. A., 2111 La Salle Av.
GIBSON, Miss E. J., 1324 W. 5th.
GIDDINGS, Miss E. M., 2318 W. 30th.
GILBERT, Miss MARGARET BISHOP, R. F. D. No. 1, Pasadena, Cal.
GILBERT, Mrs. W. E., 410 Ross St., Portland, Ore.
GILLELLEN, Mrs. W., 2152 West 21st.
GILLETTE, Mrs. G. G. 30 Westmoreland Place.
GILLON, Mrs. C. E., Box 347, Ocean Park, Cal.
GIRD, Mrs. RICHARD, 648 W. 18th.
GLASS, Mrs. C. S., 1103 Orange.
GLICK, Miss N., 2200 Ocean View Av.
GODFREY, Miss M. C., Ocean Park,
GODDARD, Mrs. S. M., 3006 Wilshire
GODFREY, Mrs. MARY C., Ocean Park,
GOETZ, Miss M., 308 S. Reno.
GOLDSCHMIDT, Mrs. M., 1147 S. Hope.
GOLDSMITH, Mrs. G., 967 Westmoreland Av.
GOODHUE, Mrs. J. H., 1962 W. 22d.
GOULD, Mrs. LOUIS A., 2367 Scarff.
GOWER, Miss M. L., 965 Ingraham.
GRACE, Mrs. F M., Las Vegas, Nev.
GRACE, Mrs. M. A., The Bonsallo.
GRADY, Mrs. JAS. B., 938 W. 28th.
GRAHAM, Mrs. E. R. M., 2810 W. 7th.
GRANT, Mrs. J. R., 1006 S. Bonnie Brae.
GRANT, Mrs. ROBT. D., 1032 S. Alvarado.
GRAY, Mrs. WHEATON A., Hotel Darby.
GREGG, Mrs. J. S., 148 Occidental Blvd.
GRIGG, Mrs. M. M., 1500 S. Figueroa.
GRIFFIN, Mrs. J. H., 1835 W. Adams.
GROSS, Miss L. L. 947 Westmoreland.
GUASTI, Mrs. S., 1124 S. Los Angeles
GUTHRIDGE, Mrs. C. F., 2337 Ocean View
HACKLEY, Mrs. GEO. T., 2904 Sunset
HAGADORN, Mrs. J. L., 2314 W. 22d.
HAINES, Mrs. C. J., 1677 Harvard Blvd.
HALDEMAN, Mrs. H. M., 132 Lemona Av., Hollywood.
HALE, Mrs. JAMES M., 149 Wadsworth Av., Ocean Park, Cal.
HALE, Mrs. WINFIELD, 2030 W. 27th.
HALL, Miss B., 1735 Harvard Blvd.
HALL, Mrs. C. H., 512 W. 30th.
HALL, Mrs. CHAS. S., 1114 Grand View.
HALL, Miss ELLA B., 736 Hartford.
HALLETT, Mrs. A. H., 615 Miami.
HALLETT, Mrs. R. B., 2827 W. 7th.
HAM, Mrs. K. M., Sierra Madre, Cal.
HAMAKER, Mrs. WM. N., 1025 N. Figueroa.
HAMBURGER, Miss EVELYN, 2316 S. Figueroa.
HAMILTON, Miss I., 2723 W. 8th.
HAMMER, Mrs. Jack, 2327 W. 9th.
HAMMOND, Mrs. T. B., 2307 Romeo.
HANSEN, Mrs. H. 729 S. Bonnie Brae
HANSON, Mrs. C. L., 2534 4th Av.
HANST, Mrs. J. G., 1788 W. 25th.
HARBERT, Mrs. F. B., The Burlington.
HARDIN, Mrs. F., S. 2115 3rd. Av.
HARDISON, Mrs. GUY L., Sta. Paula.
HARFORD, Mrs. F. R., 319 S. Reno.
HARLAN, Mrs. JOHN, 1518 Wilton Place.
HARPHAN, Mrs. G. E., 747 Burlington Av.
HARRIMAN, Miss J. E., 619 West 17th.
HARRIS, Mrs. L. S., 845 S. Burlington.
HART, Mrs. DWIGHT, Hotel Roslyn.
HART, Mrs. G. E., Tucson, Ariz,
HARVEY, Miss E. I., 1547 W. Pico.
HASKELL, Mrs. E. 819 S. Bonnie Brae
HAUSER, Mrs. H., 981 St. Andrews Pl.
HAWKINS, Mrs. E. A., 601 Kingsley Dv.
HAY, Mrs. CHAS., 116 East 27th.
HAY, Mrs. L. T., 1517 Western Av.
HAYNES, Miss M., 2007 S. Figueroa.
HAZELTINE, Mrs. H. S., 1011 Park View.
HELLMAN, Mrs. ADELAIDE, 1623 S. Figueroa.
HAYWARD, Mrs. H 2501 Wilshire Blv
HELLMAN, Miss C. S., 1623 S. Figueroa.
HENDERSON, Mrs. H., 1301 Wastlake Av.
HENDERSON, Mrs. J. A., 2515 S. Grand.
HENDERSON, Miss J. E., 713 W. 10th.
HERMANN, Mrs. A. J., 1250 Lake.
HEWITT, Mrs. L. R., 1212 S. Alvarado.
HIBBARD, Mrs. I. L., 906 Westlake Av.
HIBLER, Mrs. N., 3806 Oakwood Av.
HIGBEE, Mrs. C. L., 2626 West 9th.
HIGGINS, Mrs. FRANK, Hotel Angelus.
HIGGINS, Mrs. H. G., Highland Par
HILL, Mrs. ALFRED JULIUS, 239 N. Winona Blvd., Hollywood, Cal.
HILL Mrs. J. H., 2642 S. Vermont Av.
HILLIS, Mrs. M. E., 1214 W. 6th.
HINE, Mrs. AUG., 3300 S. Figueroa.
HINE, Mrs. S. B., 249 W. 15th.
HINCHCLIFFE, Mrs. C. W., 2414 S. Grand Av.
HIVELEY, Mrs. E. W., Box 583, Venice.
HOBBS, Miss E. L., 729 W. 18th.

THE EBELL OF LOS ANGELES (Continued).

HOFFMAN, Miss ROSE, 1133 Lake.
HOGAN, Mrs. G. L., 840 W. Adams.
HOLDER, Mrs. JAS. W 1200 W. 37th Pl
HOLE, Mrs. WILLITTS J., 1907 W. 6th.
HOLLAND, Mrs. WM. M., 751 Lake.
HOLLINGSWORTH, Mrs. W. I., 1103 Lake
HOLST, Mrs. ALVINA M., 2901 W. 8th.
HOLTERHOFF, Mrs. G., 1360 W. Adams.
HOPKINS, Mrs. F. H., 941 W. 6th.
HOPKINS, Mrs. J. W., The Burlington.
HOUGHTELIN, Mrs. A. E., 683 Rampart.
HOWARD, Mrs. E. G., 670 Jasmine.
HOWLAND, Mrs. C. T., 1902 Harvard Blvd.
HOWARD, Mrs. P. A., 2630 Dalton Av.
HOWES, Mrs. F. C., 2920 S. Figueroa.
HUBBARD, Mrs. C. L., 1212 Orange.
HUBBELL, Mrs. E. A., 2472 W. 11th.
HUBER, Mrs. CHARLES, Melrose Hotel.
HUBERT, Mrs. P. G., 2144 Hobart Blvd.
HUCHENDORF, Mrs. M. M., 401 Grand.
HUDDEL, Mrs. W. F., 1847 Wilton Pl.
HUDSON, Mrs. F. D., 1910 Hobart Blvd.
HUGHES, Mrs. F. E., 616 Bixel.
HUGHES, Mrs. FRED'K S., 322 W. 23d.
HUGHES, Mrs. H. W., 500 W. 23d.
HUGHES, Mrs. THOS., Palms, Cal.
HUISKAMP, Mrs. G. L., 1201 Ingraham.
HULL, Mrs. L. R., 2640 Monmouth Av.
HUMPHREYS, Miss J. C., New Maryton.
HUNT, Mrs. S. P., The Hartmann.
HUNTER, Mrs. J. M., 135 S. Broadway.
HUNTER, Miss MARTHA R., 1125 Magnolia Av.
HURST, Miss S., Hotel Chickasaw.
HUNTINGTON, Mrs. R. J., 1037 S. Alvarado.
HUTCHINS, Mrs. E. S., 621 Virvil Av.
HUTTON, Mrs. A. W., Santa Monica, Cal.
HYATT, Mrs. MARY P., 345 W. 27th.
ILES, Mrs. HARRY, 628 Virgil Av.
ISAACS, Mrs. MARIE Z., 2202 W. 10th.
IVES, Miss M. A., 2721 Portland.
IRVING, Mrs. JAS., 1024 W. 24th.
JACK, Mrs. A. D., 999 Gramercy Drive.
JACKINS, Mrs. H., 267 Andrews Blvd.
JACKSON, Mrs. B. E., 310 Security Bdg.
JACOBY, Mrs. G. I., 685 Westmoreland
JACOBY, Miss I. I., Van Nuys Hotel.
JAMES, Mrs. L. H., 2703 W. 9th.
JANES, Mrs. L. L., 2380 W. 20th.
JAMES, Mrs. WILLIAM P., 1922 Monterey Road, S. Pasadena, Cal.
JAMISON, Mrs. WM. H., 2024 S. Hoover.
JAY, Mrs. F. A., 825 W. 18th.
JENKINS, Mrs. G. E., 1739 Hobart Bv.
JENNER, Mrs. C. W., 1019 S. Alvarado.
JEPSEN, Mrs. JACOB, 991 Arapahoe.
JOHNSON, Miss E. C., 725 W. Wash'ton.
JOHNSON, Mrs. F. W., 2151 West 21st.
JOHNSON, Mrs. ILOT, 4162 Walton Av.
JOHNSON, Mrs. J. W., 912 Westlake.
JOHNSON, Mrs. M. E., 4323 N. Griffin Av.
JOHNSON, Mrs. O. T., 1221 Orange.
JOHNSON, Mrs. P. V. K., 1913 Ocean View Av.
JOHNSON, Miss SADA, 833 North 28th.
JOHNSON, Mrs. S. F., 1739 Lenox Av.
JOHNSON, Mrs. T. A., 1818 Cimarron.
JOHNSON, Mrs. W. O., Hotel Alvarado.
JOHNSTON, Mrs. M. M., 2237 Hobart B.
JONES, Mrs. C. B., 2101 Gramercy Pl.
JONES, Mrs. C. C., 102 Occidental Blvd.
JONES, Mrs. F. H., 2430 S. Flower.
JONES, Mrs. G. H., 910 Grand View.
JONES, Mrs. OTIS, 1115 W. 21st.
JONES, Mrs. WM. L., 2096 Harvard Blvd
JORDAN, Mrs. GEO. W., 3012 Vermont.
JOYCE, Mrs. MALONE, 1329 Arapahoe.
JUDY, Mrs. A. D., 29 E. 27, Portland, Or
KAHN, MRS. JOHN, 1017 S. Union Av.
KEASBEY, Mrs. W. P., 2402 Juliet Av.
KEESE, Mrs. SAMUEL J., 1509 Shatto.
KEGLEY, Mrs. CHARLES H., Granada Park, Los Angeles, Cal.
KEITH, Mrs. F. A., 614 Westm'land Av.
KEITH, Mrs. JENNIE PIERCE, Miller St. & Hollywood Blvd., W. Hollywood.
KELLOGG, Mrs. F. R., 1920 S. Figueroa.
KELLY, Mrs. F. A., 325 S. Westlake Av.
KELSEY, Mrs. A. L., 607 Com'wealth Av.
KENNEY, Mrs. M. A., 2012 W. Washington.
KELSEY, Mrs. M. L., 1416 Harv. Blvd.
KENNEDY, Mrs. A. M., 691 Kingsley Dv.
KENNEDY, Mrs. MARY A., 2012 W. Washington.
KESLER, Mrs. C. W., 2631 Monmouth.
KIEFER, Mrs. HUGO A., 2214 W. 20th.
KIGGINS, Mrs. J. T., 1039 W. 18th.
KIMBALL, Miss HELEN LOUISE, 161 N. Webster Av., Hollywood, Cal.
KING, Mrs. F. W., 903 Westlake Av.
KING, Mrs. JOSEPH M., 1221 Lake.
KINGMAN, Mrs. F. H., 954 Beacon.
KINSEY, Mrs. R. W., 1030 E. Ocean Av., Long Beach.
KIRCHNER, Mrs. EMIL, 1344 Carroll A.
KNIGHT, Miss A. M., 1017 W. 25th.
KNIGHT, Mrs. STANLEY MARION, 547 Stowell Av., Milwaukee, Wisconsin.
KNIGHT, Mrs. T. T., 1017 W. 25th.
KNIGHT, Mrs. W., 1227 Waller, S. F.
KOEBIG, Mrs. A. H., 2118 Hobart Blvd.
KRESS, Mrs. GEO. H., Hotel Alvarado.
LACY, Mrs. WM., 3200 Wilshire Blvd.
LAMB, Miss E. A., 1929 Ocean View Av.
LANE, Mrs. ANNA MAYO, 1444 W. 28th.
LANE, Mrs. PERCY A., 1231 Forest Av., Hollywood, Cal.
LANG, Mrs. FRED SELWYN, 640 Bixel.
LANGDON, Mrs. F. C., 941 S. Alvarado.
LANGDON, Mrs. F. S., 1511 S. Vermont.
LARNED, Mrs. F. W., 948 S. Alvarado.
LAST, Mrs. C. F. A., 742 S. Bonnie Brae.
LA TOUCHE, Miss M., 2006 S. Union Av.
LAYTON, Mrs. W. P., 386 Mariposa Av.
LEE, Mrs. BAKER P., 975 S. Hoover.
LE DOUX, Mrs. J. A., 1430 Constance.
LE NOIR, Mrs. E. J., 838 Lake.
LeROY, Mrs. JOSEPH M., 158 Sycamore Av., Hollywood, Cal.
LEONARD, Mrs. W. C., 611 Carondolet.
LEONHARDT, Mrs. C., 2 Chester Place.
LEVINSON, Mrs. HENRY, 886 Bryan.
LEWIS, Mrs. ELEANOR, 1120 W. 37th.
LEWIS, Mrs. C. B., 2140 W. 20th.
LEWIS, Mrs. W. C., 1411 Oxford Av.
LEWIS, Mrs. W. T., 1002 Main St., Racine, Wisconsin.
LINDLEY, Mrs. W., 2007 S. Figueroa.
LINNARD, Mrs. D. M., "Maryland," Pasadena.
LITTLE, Mrs. T., 442½ S. Alvarado.
LIPPINCOTT, Mrs. CHARLES H., 231 Crown Av., Hollywood, Cal.
LITTLE, Mrs. THEODORE, Hotel Latham, New York City, N. Y.
LLEWELLYN, Mrs. D. E., 1935 S. Figu'a.
LODER, Mrs. A. E., Ocean Park, Cal.
LOGAN, Mrs. A. M., 630 Westlake Av.
LOGAN, Mrs. G. B., 1807 Wilton Pl.
LOHMAN, Mrs. LOUIS C., 148 Morgan Place, Hollywood, Cal.
LONG, Mrs. G. A., 1542 2nd. Av.
LOTHIAN, Miss BELLA D., 530 S. Hill.
LOVE, Mrs. ALBERT, 1649 Orange.
LOWER, Miss C. G., The Edgerly.
LOWRY, Mrs. V. F., 5110 Pasadena Av.
LOY, Mrs. T. T., 2154 W. 24th.
LUTHER, Mrs. D. E., 1226 Orange.
LYMAN, Mrs. E. D., 2429 Juliet.
LYON, Mrs. F. S., 2293 W. 20th.
LYSLE, Mrs. W. S., 1409 St. Andrews Pl
MACFARLANE, Mrs. S. F., 1515S. Hope.
MABEE, Mrs. W. E., 1918 S. Union Av.
MAGAURAN, Mrs. E. C., 817 S. Alvarado.
MAGINNIS, Mrs. A. P., 216 S. Bonnie Brae
MAHOR, Mrs. T. F., Ocean Park, Cal.
MAIER, Mrs. S., 1137 S. Grand Av.
MAIL, Mrs. H. B., 1806 Hobart Blvd.
MANLEY, Mrs. E. M., 1224 Highland Av.
MARMON, Miss EMMA, 727 Coronado
MARQUIS, Mrs. AUGUST, 2302 W. 25th.
MARSH, Mrs. A. W., 435 E. 29th.
MARSH, Mrs. R., 1119 W. Chester Pl.
MARSHALL, Miss M. E., 1120 Grand View
MARSHALL, Mrs. W. S., 2331 Ocean View Av.
MARSTON, Mrs. CHAS. S., 2307 Juliet.
MARTIN, Miss F., 2721 Portland St.
MARTINDALE, Mrs. E. W., 636 Lucas Av.
MARTINDALE, Mrs. J. H., 1210 W. 28.

THE EBELL OF LOS ANGELES (Continued).

MATHEWS, Mrs. A. L., 513 Verbena Dv.
MATHUSS, Mrs. Z. D., 1129 W. 7th.
MASON, Mrs. DEAN, 2813 S. Flower.
MAXSON, Mrs. H. E., 344 S. Alvarado.
MAXWELL, Mrs. J. G., 345 Harvard Vlvd.
MAXWELL, Miss M. W., 666 Coronado.
MAYNARD, Miss M., 419 Common'th Av.
MAYNE, Mrs. WM. H., 1674 Roosevelt Av.
McAFEE, Mrs. R. W., 481 Manhattan Pl.
McAULAY, Mrs. A. L., 1206 Ingraham.
McAULAY, Mrs. GEO. B., 2620 Menlo Av.
McALESTER, Mrs. J. W., 1029 EldenAv.
McALISTER, Mrs. J. W., 1824 W. 6th.
McBRIDE, Mrs. R. Y., 942 Westlake Av.
McCAFFERY, Mrs. T 1136 Ingraham.
McCALL, Mrs. ALBERT, 1421 Constance
McCARTHY, Miss M. B., 809 Grand View.
McCAUSLAND, Mrs. B. W., 500 Kin'y. D.
McCLURE, Mrs. S. V., 2411 West 10th.
McCLURG, Mrs. W. A., 947 Westmoreland Av.
McCOMB, Mrs. HARRY, 333 S. Alvarado
McCORMICK, Mrs. ROBT., 1944 S. Figueroa.
McCRAY, Mrs. M. L., 2025 Ocean View.
McCULLOCH, Mrs. J. H., 747 S. B'l'n. Av.
McFARLAND, Mrs. CHAS. H., 2659 Ellendale Pl.
McFARLAND, Mrs. C. P., 2233 Juliet.
McFARLAND, Mrs. D. L., 2317 Juliet.
McGAUHEY, Miss B., 851 St. Andrews Pl.
McGIFFERT, Mrs. W. S., 2164 W. 25th.
McGINN, Miss E. M., 2734 Kenwood Av.
McKALVEY, Mrs. CHAS. S., 1913 S. Union Av.
McKELVEY, Mrs. C. S., 1903 S. Union Av.
McMANUS, Mrs. P. F., 1354 Carroll Av.
McMENOMY, Mrs. M. J., 1136 Ingraham.
McMILLAN, Mrs. D. A., 2626 Normandie Av.
McNALLY, Mrs. A., 1432 S. Burlington.
McNARY, Mrs. O. C., Soldiers' Home, Cal.
McQUIGG, Mrs. M. W., 1003 Westlake.
McVAY, Mrs. WM. E., 1190 W. 29th.
MEAD, Mrs. WILLIAM, 301 N. Vine St., Hollywood, Cal.
MEEKINS, Mrs. D. A., 1203 Arapahoe.
MENASCO, Madam ELSA von GRAFE, Box 58-a, R. F. D. No. 1, Los Angeles.
MENCER, Miss EMMA, 645 Bixel.
MENDENHALL, Miss MARY, 614 E. 29th.
MENZIES, Miss S., 742 S. Bonnie Brae.
MERRILL, Mrs. C. C., 2277 W. 23d.
MERRILL, Mrs. JAMES ARCHIBALD, 1044 Lucas Av., Long Beach, Cal.
MERRILL, Mrs. JOSEPH L., Box 642, Station C., Los Angeles.
METCALF, Mrs. J. N., 569 Verbena Drive.
MEYER, Mrs. BEN R., 2601 S. Grand Av.
MICHOD, Mrs. C. L., 58 Victoria Park.
MILES, Mrs. J. H., 43 Westmoreland Pl.
MILLARD, Mrs. J. B., 638 S. Alvarado.
MILLER, Mrs. G. C., 1805 Hobard Blvd.
MILLER, Mrs. H. L., 1230 Catalina.
MILLER, Mrs. T. F., 909 Lake.
MILLER, Mrs. J. T., 2198 Cambridge.
MILLER, Mrs. U. G., 1521 Harvard Bvd.
MILLER, Mrs. W. T., 928 W. 28th.
MILLIGAN, Mrs. N. W., 2167 W. 20th.
MILLNER, Mrs. JOHN, 226 W. Adams.
MILLS, Mrs. ALEX., 1222 Westlake Av.
MITCHELL, Mrs. LUCY S., 345 Clay.
MONK, Miss GRACE E., 1611 S. Flower.
MONNETTE, Mrs. M. J., 911 Western
MINOR, Miss EDITH E., The Bonsallo.
MITCHELL, Mrs. A. J., 614 Oxford Av.
MITCHELL, Miss E. A., 542 Citizens Nat. Bank. Bldg.
MITCHELL, Mrs. J. S., 401 Alexandria
MONTAGUE, Mrs. J. S., 1624 3d Av.
MOODY, Mrs. G. C., 1014 Beacon.
MOON, Mrs. C. L., The Harrisburg.
MOORE, Miss F. K., 609 New Hampshire.
MOORE, Mrs. FRANK E., 833 W. 18th.
MOORE, Mrs. H. E., 1336 Westlake Av.
MOORE, Miss HELEN E., 321 Loma D.
MOORE, Mrs M. L., 800 S. Alvarado.
MOORE, Mrs. ROSS, 2652 Hoover.
MOORE, Mrs. R. M., San Gabriel, Cal.
MOORE, Mrs. R. R., 1157 23d, S. Diego.
MOORE, Mrs. SAMUEL G., 121 S. Hill.
MOREHOUSE, Mrs. W. A., 754 Bon. Brae
MORDAUNT, Mrs. M. A., 1810 Roosevelt Av.
MOORHEAD, Miss E., 1019 S. Alvarado.
MORGAN, Mrs. F. L., 831 Kingsley Drive.
MORGAN, Mrs. O., 819 Westlake Av.
MORGAN, Mrs. O. H., 422 S. Hoover.
MORGAN, Mrs. O. P., Hotel Westmoore.
MORRIS, Mrs. L. G., 512 West Adams.
MORRISON, Mrs. C. L., 252 S. Reno.
MORRISON, Mrs. F. W., 2378 W. 23d.
MORTENSON, Mrs. ALBERT, 838 Lake.
MOSHER, Mrs. G. H., 100 S. Rampart.
MOSS, Mrs. LEON F., 1241 Lake.
MUDD, Mrs. S. W., 2232 Harvard Bvd.
MUNDY, Miss M., 244 N. Hollywood.
MUNN, Mrs. A. T., 438 S. Olive.
MURPHY, Mrs. I. B., 1327 St. Andrews Place.
MUSSELMAN, Mrs. J. W., Hotel Ingraham
MUZZY, Mrs. HERBERT T., 1918 W. 6th.
NEILL, Miss MAY, 1616 Maple Av.
NELSON, Mrs. J. W., 2716 La Salle Av.
NEWBERRY, Mrs.F.J., 938 S.BonnieBrae
NEWBERRY, Mrs. J. R., Htl Lank'rshim
NEWELL, Mrs. J. M., 445 East Adams.
NEWELL, Mrs. T. N., 398 Mariposa Av.
NEWMARK, Miss F., 356 S. Alvarado.
NEWMARK, Mrs. P., Hotel Leighton.
NEWTON, Mrs. A. G., Hotel Hollywood.
NICHOLS, Mrs. F. H., 977 Menlo Av.
NICHOLS, Mrs. H. M., P. O. Box 384, Osage, Iowa.
NILES, Mrs. WM., 450 E. Washington.
NORTH, Mrs. E. M., 1033 Ingraham.
NORTON, Mrs. E. A., 2294 W. 20th.
NORTON, Miss GOLDA, 1429 Courtland.
NORTON, Mrs. JOHN H., 834 W. 28th.
NICHOLSON, Miss R. A., 836 Kensington Road.
NOYES, Mrs. C. F., 1811 Toberman.
ODELL, Mrs. E. R., 1630 Gramercy Pl.
OFF, Mrs. J. W. A., 2302 S. Flower.
OGDEN, Miss E. M., 1745 Hobart Blvd.
OGILVIE, Mrs. J. G., 1933 S. Union Av.
OLCOVICH, Mrs. E 620 S. Burlington.
OLIVER, Miss ELIZABETH, 621 W. 4th.
OLIVER, Mrs. J. S., 639 S. Grand Av.
OLIVER, Mrs. O., 421 W. Adams.
OLSHAUSEN, Miss L., 1505 St. And's. Pl.
O'NEILL, Mrs. P. H., Hotel Darby.
ORCUTT, Mrs. W. W., 1328 W. 5th.
ORMSBY, Mrs. Edwin S., 732 Rampart.
OSBORN, Mrs. EARL R., 901 W. 18th.
OSBORNE, Mrs. HENRY ZENAS, Jr., 3009 Leeward, Av.
OSGOOD, Mrs. J. A., Sierra Madre, Cal.
OWEN, Mrs. JAMES H., 2530 W. 8th.
PAGE, Miss LULU D., 1029 Elden Av.
PAHL, Mrs. P. C. H., 934 W. 7th.
PALMER, Mrs. E., 922 S. Bonnie Brae.
PALMER, Mrs. WM. B., 2880 West 8th.
PARKER, Mrs. F. M., 216 W. 31st.
PARKER, Mrs. J. F., Pasadena.
PARKER, Miss K. S., 726 S. Bonnie Brae
PARKER, Mrs. M. L., 726 S. Bonnie Brae.
PARSONS, Miss A. K., Adams & Hoover.
PARSONS, Mrs. A. M., 1109 W. 30th.
PARSONS, Miss E. H., 1189 West 29th.
PARSONS, Mrs. S. J., 625 N. Belmont Av.
PASCOE, Mrs. E. W., 2933 Dalton Av.
PATTERSON, Mrs. K. L., 4211 Halldale.
PATTERSON, Mrs. T. L., 2289 W. 24th.
PAUL, Mrs. R., 1986 W. Washington.
PAULSON, Mrs. P. P., Hotel Portsmouth
PAXTON, Miss LAURA, 2207 W. 21st.
PAYNE, Mrs. C. E., 939 S. Burlington.
PEACOCK, Mrs. J. V., 1819 Manhattan
PEASLEY, Mrs. R. S., 1417 Magnolia Av.
PEASE, Miss ANNA, 957 Hoover.
PEASE, Miss JESSIE, 957 Hoover.
PECK, Mrs. C. L., 464 Harvard Blvd.
PECK, Mrs. D. GAGER, 1601 Orange.
PECK, Mrs. E. W., 1706 Hobart Blvd.
PEDDER, Mrs. W. W., 925 W Washgton.
PEOPLES, Mrs. G. I., 944 Park View.
PERRY, Mrs. S. I., 932 Maltman Av.
PETTIGREW, Mrs. E. T., 1427 Burlington Av.
PEYTON, Mrs. I. N., 1546 St. Andrews Pl.
PEYTON, Mrs. V., 857 Westlake Av.
PHELPS, Mrs. A. S., 1353 Westlake Av.
PHELPS, Mrs. IRA W., 1452 Ingraham.

To the Ladies: Tel. Home F 7975

Call and see our

New Eye Glass

—Very Becoming—

SHEPARD OPTICAL CO.

A. LEE SHEPARD, Prop

Prescription Opticians

Rooms 632-633 Security Bldg., Cor. 5th & Spring Sts.

LOS ANGELES, CAL.

THE LARGEST FURNITURE HOUSE IN THE UNITED STATES

FURNITURE, PIANOS, ORIENTAL AND DOMESTIC RUGS, CARPETS, DRAPERIES, LINENS, CHINA, STOVES, RANGES AND ALL OTHER HOUSEHOLD LINES

COMPLETE DECORATING and UPHOLSTERING DEPARTMENTS

Barker Bros

ESTABLISHED 1880

LARGEST ASSORTMENTS LOWEST PRICES BEST TERMS

724-726-728-730-732-734-736-738 S. BROADWAY, LOS ANGELES, CAL.

Agency STANDARD PATTERNS 10c and 15c

THE REAL BARGAIN CENTER OF LOS ANGELES

The 5th Street Store

BROADWAY AT FIFTH ST.

MUSE, FARIS, WALKER CO.

"S. & H." GREEN TRADING STAMPS With Every 10c Purchase

A. C. MILLER Established 1900 Home Phone F 3399 E. J. DAVIS

HAND—
—BAGS

Enterprise Trunk Factory

Manufacturers and Retailers

TRUNKS and LEATHER GOODS

"EVERYTHING FOR THE TRAVELER"

Auto Trunks and Tire Cases

Sole Makers of "Literwate Suit Cases"

Regulation 24-in, Weighs 3¾ lbs.

Sample Trunks and Cases to Order

REPAIRING

628½ SOUTH SPRING STREET

LOS ANGELES, CAL.

THE EBELL OF LOS ANGELES (Continued).

PHILLIPS, Mrs. L. A., 4 Berkeley Sq.
PHILP, Mrs. HARRY, 2729 Kenwood Av.
PLEAS, Mrs. W. F., 622 S. Bonnie Brae.
POLASKI, Miss IRMA, 925 S. Alvarado.
PORTER, Mrs. F. C., South Pasadena.
PORTER, Mrs. L. G., 948 Park View.
POTTER, Mrs. A. C., 745 S. Figueroa.
POTTER, Mrs. C. F., 1423 Van Ness Av.
POTTER, Mrs. E. R., 1708 W. 23d.
POTTER, Mrs. N. K., 933 El Molino.
POTTS, Miss ADA L., 1033 W. 6th.
POWERS, Miss ANNA, 1940 LovelaceAv.
POWERS, Mrs. P., 341 Andrews Blvd.
PRAGER, Mrs. C., 3101 S. Figueroa.
PRATHER, Mrs. A. K., 819 Buena Vista.
PRATT, Mrs. B. N., 1801 Harvard Vlvd.
PRATT, Mrs. L. Y., 1119 W. Chester Pl.
PREUSS, Mrs. K. E., 2326 Scarff.
PRINCE, Mrs. GEORGE F., 909 E. 27.
PRIOR, Mrs. F. E., 229 N. Sichel.
PRIDHAM, Mrs. R. W., S. Pasadena.
PROBASCO, Mrs.R. B., 2077 Hobart Blvd
PROSSER, Mrs. A. J., 1738 W. 22nd.
PURDON, Mrs. H., 1148 Magnolia Av.
PYNE, Mrs. L. A., 633 S. Union Av.
QUIMBY, Mrs. E. H., 2757 W. 8th.
QUINN, Mrs. E. L., East Newport, Cal.
QUINT, Mrs. L. R., 3423 S. Vermont Av.
RANKIN, Mrs. W. J., 2816 Normandie Av.
RAY, Mrs. EDGAR M., The Westmoore.
READ, Mrs. WM., 999 Gramercy Pl.
READ, Mrs. W. C., 2325 Thompson
REAVIS, Mrs. J. D., 1102 S. Fair Oaks Av., S. Pasadena.
REBMAN, Miss ETHEL, Ocean Park.
REBMAN, Miss MAY, Ocean Park, Cal.
REDMON, Mrs. M. L., 1044 Park View Av.
REESE, Mrs. WM. K., 622 Shatto Place.
REID, Mrs. ROBERT H., 738 Coronado.
REQUA, Mrs. HERBERT D., 950 W. 23d.
REX, Mrs. T. A., St. Andrews Pl. and Dorchester Av.
RHODES, Mrs. A. W., 930 Park View.
RICE, Mrs. N. E., 2520 Wilshire Blvd.
RICE, Mrs. WARD, Hotel Hollywood.
RICH, Mrs. FRANK E., 638 Catalina.
RICHARDS, Mrs. T. W. T., 605 Central Av., Glendale.
RICHARDSON, Mrs. R. J., P.O.Box 1229, Los Angeles.
RICHARDSON, Mrs. W. E., 2653 Menlo
RICKETTS, Mrs. C. E., 201 N. Avenue 66.
RIDDELL, Mrs. Robt., 2170 West 25th.
RILEY, Miss FLORENCE, 1105 S. Olive.
RINDGE, Mrs. F. H., 2263 Harvard Blvd.
RISSER, Mrs. E. J., 925 S. Alvarado.
RITTERBAND, Mrs. M. M., 614 Berendo
RIVERS, Mrs. H. L., 1348 W. 6th.
ROADS, Mrs. WILLIAM MAKEPEACE, Mount Morres, Westgate, Cal.
ROBERTS, Miss C. W., 1033 S. Hope.
ROBERTS, Mrs. O. W., 920 S. Alvarado.
ROBERTSON, Mrs. M. S., 1027 S. B'l'n. Av.
ROCKWELL, Miss C. M., 2627 Severence
RODGERS, Mrs. HARRY D., 1749 W. 49th.
ROHRER, Mrs. C. C., 2708 Ellendale Pl.
ROSECRANS, Miss M. G., 2212 W. 24th.
ROSS, Mrs. G., 1000 S. Alvarado.
ROSS, Mrs. GEO. F., Altadena, Cal.
ROSS, Mrs. M. H., 2663 Menlo Av.
ROUSE, Mrs. WYLIE J., 631 W. 21st.
ROWLAND, Mrs. I. L., 738 S. Union Av.
ROWE, Mrs. E. A., 752 Irolo.
ROWLEY, Mrs. E. S., 2621 Menlo Av.
RUCH, Miss S. P., 920 S. Alvarado.
RUBLEE, Mrs. F. M., 686 Kingsley Drive.
RUNYAN, Mrs. W., Owen Apartments.
RUSSELL, Mrs. A. F., 2226 Hobart Blvd
RUSSELL, Mrs. M. T., 251 Thorn St.
RYUS, Mrs. H., 2715 Wilshire Blvd.
SAFFORD, Mrs. G. S., The Hershey Arms
SAMSON, Mrs. DEXTER, 1638 Wilton Pl.
SANBORN, Miss H. A., 694 S. Burlington Av.
SANBORN, Miss L., The Burlington.
SANBORN, Mrs. M. F., The Burlington.
SANBORN, Mrs. M. S., 515 Manhattan
SANDERS, Mrs. C. W., 757 Bonnie Brae.
SARGENT, Mrs. E. W., 621 St. Paul Av.
SARVER, Mrs. WM. N., 1130 W. 37th.
SAWTELLE, Mrs. W. E., 2082 Harvard Blvd.
SCHADER, Mrs. CARL, Santa Monica
SCHALLERT, Mrs. M. J., 938 Beacon.
SCHENCK, Mrs. ELSIE, 2810 W. 7th.
SCHNEIDER, Mrs. J. M., 515 Andrews Bl.
SCHNEIDER, Mrs W. T., 1816 OxfordAv
SCHULENBERG, Mrs. E. A., 135 E. 36th.
SCOTT, Miss CLARA I., 2255 2d Av.
SCOTTON, Mrs. F. B., 2209 W. 20th.
SEAMAN, Mrs. C. E., 2152 Harvard Blvd.
SEELEY, Mrs. C. M., 1415 S. Burl'ton. Av.
SEELEY, Mrs. LEAH J., 1515 S. Figueroa
SELBIE, Mrs. WILLIAM, 704 Stirling Place, S. Pasadena, Cal.
SESSIONS, Mrs. N. P., 219 Loma Drive.
SETNAN, Mrs. D. S., 938 Elden Av.
SEXTON, Mrs. J. B., 423 S. Garfield, Alhambra.
SEYMOUR, Mrs. L. B., 1311 Chelton Way, S. Pasadena.
SHAW, Mrs. ANNIE E., 925 S. Alvarado
SHAW, Mrs. L. OTIS, 1223 W. 25th.
SHERBURNE, Mrs. C. K., 922 S. Alvarado.
SHERER, Mrs. E. T., 643 New Hampshire.
SHETTLER, Mrs. L. T., 1718 Lenox Av.
SHETTLER, Mrs. R., 3100 Wilshire Blvd.
SHIVES, Mrs. A., 428 S. Alvarado.
SHULTZ, Mrs. JAS., Hotel Fremont.
SIBLEY, Mrs. E. K., 1811 Hobart Blvd.
SIDWELL, Mrs. C. Van-A., 1010 Elden Av.
SILENT, Mrs. F. C., 2717 Raymond Av.
SILVERWOOD, Mrs. F. B, The Hartman
SIMPSON, Mrs. F., 1032 Ingraham.
SIMPSON, Mrs T. McF., 1046 S.Burlingt'n
SKINNER, Mrs. E. F., 644 Lucas Av.
SKINNER, Miss E. H., 644 Lucas Av.
SMALLEY, Mrs. C. A., 1000 West 23d.
SMITH, Mrs. E. E., 1242 West 49th.
SMITH, Miss EULA, 1503 Wilton Place.
SMITH, Mrs. F. W., U. S. National Bk.
SMITH, Mrs. G. S., 523 Virgil Av.
SMITH, Mrs. H. O., 2231 Ocean View Av.
SMITH, Mrs. IRA O., 1422 Courtland.
SMITH, Miss LOUISE, 77 Harrison St., East Orange, New Jersey.
SMITH, Mrs. LUCY ALANSON, 1210 Union St., Alameda, Cal.
SMITH, Miss M. L., 677 Westlake Av.
SMITH, Mrs. S. J., 301 Cahuenga Blvd.
SMITH, Mrs. WEIGHTMAN, 528 Hobart Blvd.
SMITH, Mrs. W. F., 746 S. Bonnie Brae.
SMITH, Mrs. WILL H., 742 Rampart.
SMITHER, Mrs. A. C., 1500 W. Adams.
SNYDER, Mrs. CHAS. W., 1354 W. 25th.
SOUDEN, Mrs. O. M., 595 Manhattan Pl.
SPENCE, Mrs. GEO. L., Ocean Park, Cal.
SPENCER, Mrs. G. N., Hotel Pepper.
SPENCER, Mrs. JOHN P., 2288 W. 20th.
SPINKS, Mrs. M. E., 1049 Orange.
SPLANE, Mrs. J. R., 425 S. Bonnie Brae.
SPROWLS, Mrs. S., 507 Westlake Av.
SQUIRE, Mrs. A. M., 1004 Elden Av.
STACY, Mrs. HENRY WILSON, Av. 64 & Elder St., Garvanza, Cal.
STAFFORD, Mrs. O. R., 3560 Vermont
STANBERY, Mrs. F. H., 3963 Ingraham.
STANTON, Mrs. C. Q., 448 Andrews Blvd.
STANTON, Mrs. E. J., 902 Grattan.
STANSBURY, Mrs. C., 619 Commonwealth Av.
STAVNOW, Mrs. C. 505 Harvard Blvd.
STAVNOW, Miss E 505 Harvard Blvd
STEARNS, Mrs J. B., 2632 Monmouth Av.
STEARNS, Mrs. M. J. F., 202 6th., Glendale
STETSON, Mrs. A. L., 1240 W. 29th.
STEWART, Mrs. G. H., 754 Kensington Road.
STEWART, Mrs. J. H., 2154 W. 24th.
STEWART, Mrs. JOHN T., 2319 W. 11th.
STEWART, Mrs. R. W., 1200 Arapahoe.
STIFF, Mrs. FRANK L., 2387 W. 21st.
STIMSON, Mrs. W. H., Alexander Hotel.
STORY, Mrs. H. L., Altadena, Cal.
STOUGHTON, Miss HELEN A., 655 Magnolia Av., Pasadena, Cal.
STOSE, Mrs. WILLIS C., 2658 Romeo.
STOWELL, Mrs. T. B., 832 W. 35th Pl.
STRATTON, Mrs. G. H., The Burlington.
STRATTON, Mrs. M. A., 1049 Florida.

A BEAUTIFUL HOME can be made or marred, just according to the treatment the grounds receive. A few choice plants in a well kept lawn form a perfect setting for any type of architecture. Our line of imported plants are rare, and beautiful as well. A visit to our sales yard will convince you that our stock is unequalled in the West.

J. A. NORRIS & SON

Importers of Ornamental Shrubbery
Interior Decoration Our Specialty

530 WEST WASHINGTON STREET, LOS ANGELES, CAL.

Home 22091 Sunset West 4091

SOUTH 1602 HOME 10331

Angelus Hospital

WASHINGTON and TRINTY STREETS

The only Fire-Proof Hospital in Los Angeles

In a quiet, residential portion of the city, with spacious grounds. Service the best. Rates moderate. For particulars apply to

Mrs. Harriet W. Pahl
Superintendent

THE EBELL OF LOS ANGELES (Continued).

STRONG, Mrs. H. W. R., "Ranchito del Fuerte," Whittier, Cal.
STRONG, Miss NELLIE de LUCE, "Ranchito del Fuerte," Whittier, Cal.
SUMNER, Mrs. C. E., 1225 Elden Av.
SWAINE, Mrs. E. L., 1010 Elden Av.
SWAINE, Mrs. C. S., Whittier, Cal.
SWAINE, Mrs. P. T., Whittier, Cal.
SWEENEY, Mrs. W. W., 1109 W. 30th.
SWINDLER, Mrs. F. P., 66 S. 30th St. E., Salt Lake City, Utah.
SWITZER, Mrs. J. V., 891 Manhattan Pl.
TALBOTT, Mrs. J. G., 2112 La Salle Av.
TATUM, Mrs. C. C. C., 932 W. 16th.
TERRY, Mrs. E. P., 2324 Thompson.
TERRY, Mrs. V. S., 1210 Ingraham.
TERRY, Mrs. W. G., 497 Western Av.
THAYER, Mrs. J. S., 2656 Brighton Av.
THOMPSON, Mrs. H. O., 214 E. 4th.
THOMSON, Mrs. H. D., 1118 West French Place, San Antonio, Texas.
THOMSON, Mrs. M. L., 607 Carondolet.
THOMPSON, Mrs. D. E., 2637 Pasadena.
THORPE, Mrs. BENJ., 747 W. 18th.
THRESHER, Miss H., 37 Westm'land Pl.
THRESHER, Mrs. G. P., 37 Westmoreland Pl.
TOMBLIN, Mrs. J. W., 720 W. 28th.
TOMKINS, Mrs. WILLIAM BISHOP, 1916 Huntington Drive, S. Pasadena, Cal.
TONKIN, Mrs. WILLIAM C., 2316 E. 12th Av., Denver, Colo.
TORREY, Mrs. L. B., The Bonsallo.
TOUSLEY, Mrs. R. F., 1635 Van Ness Av.
TRELOAR, Mrs. A., 4312 Russell Av., East Hollywood, Cal.
TRIPPETT, Mrs. O. A., 943 S. Hoover.
TROWBRIDGE, Miss C. A., 1045 W. 35th Pl
TRUE, Mrs. A. A., Highland, Cal.
TRUE, Mrs. T. E., 322 W. 27th.
TRUEWORTHY, Mrs. J. 742 Garland A
TUCKER, Mrs. E. P., 1382 W. 37 Pl.
TUTTON, Mrs. G. M., 610 Carondelet.
UPDEGRAFF, Miss H. E., 1414 Gram'y Pl.
UNDERHILL, Mrs. H. W., 1644 W. 25th.
UNDERHILL, Miss I. F., 826 S. Alvarado.
UNDERHILL, Mrs. J. J., 826 S. Alvarado.
UNDERWOOD, Mrs. C. D., 261 E. Adams
VAIL, Mrs. D. A., 1830 Spruce, S. Pasa-
VALK, Mrs. HENRY, 1346 W. 29th.
VALLIKETT, Mrs. W. C., 2186 W. 25h.
VAN BERGEN, Mrs. H., 2121 S. Union Av.
VAN BENTHUYSEN, Mrs. J. W., 2102 S. Union.
VAN CLEVE, Mrs. J. W., 940 W. 35th Pl.
VAN HOUTEN, Mrs. R. J., 1233 Elden.
VAN NEST, Mrs. GAMELIEL C., The Frontenac, 212 S. Grand Av.
VAN PELT, Mrs. A. H., 1206 Ingraham.
VARIEL, Mrs. C. L., 1503 Wilton Place.
VARIEL, Mrs. R. H. F., 2238 Mich. Av.
VAUGHN, Mrs. J. W., 1046 Westlake Av.
VEEDER, Miss M. A., The Fra, S. Hope
VERMILYEA, Mrs. S. E., 689 Park View
VICKERS, Mrs. J. V., 624 W. 28th.
VICKERY, Mrs. F. A., 2025 La Salle Av.
VIGUS, Mrs. THOS., 2037 Harvard Blvd.
VISSCHER, Mrs. L. G., The Burlington.
VOIGHT, Mrs. A. H., 936 Westlake Av.
VOIGT, Mrs. E. G., 249 Ardmore Av.
VON BRETON, Mrs. C. H., 121 Commonwealth Av.
VOORHEES, Mrs. H. M., 1716 Hobart Bl.
VOSBURG, Mrs. K. S., 2345 S. Figueroa.
VOSBURG, Miss L., 2648 Pasadena Av.
WAGGONER, Mrs. E. L., 2223 Juliet.
WAITE, Mrs. C. C., 128 S. Benton Way.
WAITE, Miss W., 2223 W. 15th.
WALKER, Miss E., 1125 Lake.
WALKER, Mrs. E. I., 3106 Brighton Av.
WALKER, Miss ETHELWYN, 1125 Lake.
WALKER, Mrs. GEO. W., 1125 Lake.
WALLACE, Mrs. A. J., 2157 Harvard Bv
WALLACE, Mrs. W. M., 1193 Magnolia Av.
WALLIS, Mrs. E. A., 2367 Scarff.
WALLS, Mrs. J. A., 2159 W. 20th.
WALSH, Mrs. F. E., 403 S. Alvarado.
WALTON, Mrs. C. S., 2337 Thompson.
WARD, Mrs. C. S., 1668 West 11th.
WANKOWSKI, Mrs. R., 3948 Norm'die Av.
WARD, Mrs. F. K., "Sorrento," Seattle.
WARD, Mrs. SHIRLEY C., 2130 W. 21st.
WARR, Mrs. J. G., 2196 W. 24th.
WASHBURN, Mrs. C. L., 1918 W. 7th.
WASHBURN, Mrs. W. 4000 Pasadena.
WATERS, Mrs. A. J., 928 W. 28th.
WATERS, Miss M. K., 900 West Adams.
WATERS, Mrs. R. J., 900 W. Adams.
WATSON, Mrs. C. D., 1048 Oxford Av.
WATSON, Mrs. J. W., 635 Hobart Blvd.
WEARE, Mrs. P. B., 1039 Ardmore Av.
WEBB, Mrs. HARRY, 124 East 36th.
WEBB, Mrs. SIDNEY B., 130 S. Dillon.
WEBBER, Mrs. L. H., 1221 W. 7th.
WEBER, Miss M. K., 1138 S. Figueroa.
WELLER, Mrs. SAMUEL, 947 Bush, S. F.
WELLMAN, Mrs. E. P., 1315 W. 36th.
WELSH, Mrs. H. M., 1624 Wilton Place.
WELSH, Mrs. M., 748 Garland Av.
WEST, Miss ELSA B., Altadena, Cal.
WEST, Mrs. J. A., 1253 W. 37th Drive.
WHEAT, Mrs. F. B., 3821 Oakwood Av.
WHERRY Mrs. W. R., 1707 Hobart Blvd.
WHITAKER, Mrs. MELVILLE T., 50 Wave Crest Av., Venice, Cal.
WHITE, Mrs. C. H., 1617½ W. 7th.
WHITING, Mrs. PERRY, 2405 W. 6th.
WHITLEY, Mrs. H. J., P.O. Box 454, Los Angeles.
WHITMORE, Mrs. S. J., Ho Alexandria.
WHITNAH, Mrs. C. L., 2723 Kenwood.
WICKIZER, Mrs. H., Box 561, Venice, Cal.
WIEBERS, Mrs. D. T. G., 808 W. 21st.
WIER, Mrs. CHAS., 3049 West 6th.
WIGGINS, Mrs. S. W., 1909 Board Walk, Atlantic City.
WILCOX, Mrs. F. M., "Edgecliff," Lamanda Park, Cal.
WILDE, Miss E. L., 1807 West 25th.
WILDE, Mrs. JOHN HUTCHENS, 301 N. Vine St., Hollywood, Cal.
WILDER, Mrs. S. S., 2060 Hobart Blvd.
WILKES, Mrs. E. T., 1500 S. Figueroa.
WILEY, Mrs. W. H., 367 S. Bonnie Brae.
WILKES, Mrs. ELIZA T., 619 Av. 66.
WILKINSON, Mrs. FRANCES N., 312 Tamarind Av., Hollywood, Cal.
WILLIAMS, Mrs. GEORGE M., 622 E. Prospect Av., Hollywood, Cal.
WILLIAMS, Mrs. M. A., The Burlington.
WILLIAMSON, Miss E. M., 2343 Ocean View Av.
WILLIAMSON, Mrs. H. K., 601 Park View Av.
WILLIAMSON, Mrs. R. B., 601 Park View Av.
WILSON, Mrs. A. P., 1335 E. Washington
WILSON, Mrs. A. J., 2218 Cambridge.
WILSON, Mrs. ERASMUS, 7 Chester Pl.
WILSON, Mrs. G. B., 1002 Main St., Racine, Wis.
WILSON, Mrs. J. C., 1407 Wilton Place.
WILSON, Mrs. N. E., 1083 West 30th.
WILSON, Miss M. H., 1324 West 5th.
WILSON, Mrs. M. C., 1600 West 14th.
WILSON, Mrs. P. D., 1940 S. Union Av.
WILSON, Mrs. P. L., 19 Chester Place.
WILSON, Mrs. S. G., 244 Cahuenga Bvd.
WILSON, Mrs. W. J., 1165 W. 37th Pl.
WINTER, Mrs. G. F. 2550 W. Adams.
WISEMAN, Mrs. PHILIP, 952 Lake.
WITHERBEE, Mrs. O. O., 1020 S. Burlington Av.
WOOD, Mrs. C. E., 915 Kensington Road.
WOOD, Mrs. C. M., 20 St. James Park.
WOOD, Mrs. ERNEST E., 1862 Beacon St., Brookline, Massachusetts.
WOOD, Mrs. LUTHER C., 1601 Orange.
WOOD, Mrs. W. D., Hotel Melrose.
WOODROFFE, Dr. H. L. 513 Grant Bldg
WOOLLACOTT, Mrs. H. J., 1115 S. Alvarado.
WOOLLACOTT, Miss M. E., 1115 S. Al'do.
WOOLNER, Mrs. H. E., 651 Westlake.
WOOLWINE, Mrs. JAMES E., 414 Alexandria Av.
WREN, Mrs. W. J., 2810 West 7th.
WRIGHT, Mrs. E. B., 403 S. Hill.
YOUNG, Mrs. W. F., 59 Westmoreland Pl.
YOUMANS, Mrs. A. B., Winona, Minn.

Blanchard Hall Studio Building

DEVOTED EXCLUSIVELY TO MUSIC, ART *and* SCIENCE

Studios and Halls for all purposes for rent. Largest Studio building in the West. For terms and all information apply to F. W. BLANCHARD

233 S. Broadway, 232 S. Hill St., Los Angeles, California

"THE DAYLIGHT STORE"

HOME 10132—MAIN 7021
Phones:

JACOBY BROS.

Ladies' Ready to Wear Garments — Millinery
"SOMETHING NEW EVERY DAY"

331-333-335 South Broadway **LOS ANGELES, CAL.**

HOME F 3026 MAIN 526

Vollmer-Jantzen Co., Inc.

Importers of

Fine China, Cut Glass, Silverware, Cutlery, Bric-a-Brac, Etc.

The Finest Equipped China Store in the United States

N. E. CORNER SEVENTH AND HILLS STS.
LOS ANGELES, CAL.

Hale's
GOOD GOODS

341-3-5 South Broadway
LOS ANGELES, CAL.

Greeting Club Women of California, shop at HALE'S,—the House of Good Goods, where a cordial reception awaits you.

HAVE YOU VISITED THE ANGELS FLIGHT?

Corner Third and Hill Streets
LOS ANGELES, CAL.

Most unique pleasure resort in the world. Pavilion, Park, and Observation Tower. Fares, 5c, with liberal ticket reductions.

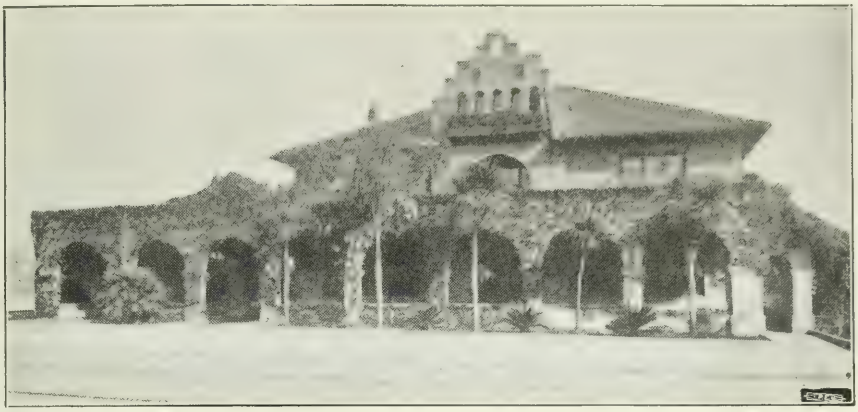

The Friday Morning Club House of Los Angeles, 940 South Figueroa Street.

Office Phone: Broadway 1763 *Residence Phone: Wilshire 1099*

S. LEWIS WOOD

(Successor to Caufield Hardware Co.)

HEATING AND VENTILATING

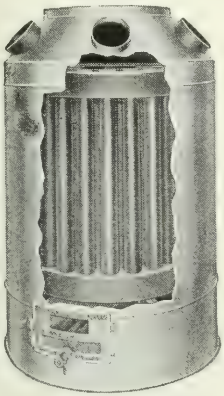

Wood's Air Blast
Gas Furnace

Manufacturer and Installer

of

HIGH-GRADE FURNACES

OUR LINE:

Wood's Air Blast Gas
"Steel King". . . . For Coal, Wood, Oil
"Bungalow Gem" " " "
Richardson & Boynton " " "

Selwood Fire Place Furnace
for Gas

SOMETHING NEW

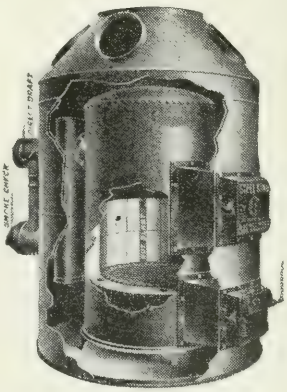

"Steel King"
For Coal, Wood and Oil

1249 So. Figueroa St., Los Angeles, Cal.

Hélène
MILLINERY IMPORTER

The Distinctive Hat Shop

FOR WOMEN

French Importations and Novelties on Display

505 WEST FIFTH ST., LOS ANGELES, CAL.

Your Inspection Cordially Invited by Miss Allsopp

Established 1889

Beeman & Hendee

Incorporated 1905

447 S. Broadway LOS ANGELES, CAL.

Infants' & Children's Wear Our Specialty

Infants' Layettes $8.00 to $25

Also Headquarters for

ART NEEDLEWORK
LADIES' SHIRTWAISTS
TOYS AND CHILDREN'S BOOKS

Our establishment is known throughout the entire West for the exclusive style and quality of its goods and its thoroughly reliable prices.

ILLUSTRATED CATALOGUE MAILED FREE

MAIL ORDER SERVICE GIVES PROMPT ATTENTION TO ALL OUT OF TOWN ORDERS

The Friday Morning Club

Place of meeting: Woman's Club House, 940 South Figueroa St., Los Angeles. Time of meeting: 10:30 a. m. each Friday. Object: Consideration of timely topics, presented by competent speakers. Sociability a feature of the club life. Telephones: Home F 7056, Broadway 4259.

PAST PRESIDENTS.

1891-1911.

Mme. CAROLINE M. SEVERANCE, 1891-1894.
Mrs. J. A. OSGOOD, 1904-1896.
Mrs. MARGARET COLLIER GRAHAM, 1896-1897.
Mrs. J. F. SARTORI, 1897-1900.
Mrs. ROY JONES, 1903-1905.
Mrs. E. K. FOSTER, 1905-1907.
Mrs. SHELLEY TOLHURST, 1907-1909.
Mrs. OLIVER P. CLARK, 1909-1911.
Mrs. DAVID CHAMBERS McCAN, 1911.
Mme. CAROLINE M. SEVERANCE, 806
Mrs. SHELLEY TOLHURST, 1900-1903.

OFFICERS 1910-1911

Mme. CAROLINE M. SEVERANCE, 806 W. Adams.....President Emeritus
Mrs. OLIVER P. CLARK, 943 Menlo Ave.....President
Mrs. CHARLES FARWELL EDSON, 950 West 20th St.....Vice-President
Mrs. DAVID C. McCAN, 2205 West Adams St.....Vice-President
Mrs. GEORGE F. BUGBEE, 2915 Figueroa St.,.....Corresponding Secretary
Mrs. JULES KAUFFMAN 1438 Alvarado Terrace.....Recording Secretary
Mrs. FRANK GARRETT, Hotel Heinzemann .....Treasurer

DIRECTORS.

Mrs BERTHOLD BARUCH, 1407 Figueroa St., Los Angeles.
Mrs. O. SHEPARD BARNUM, 1500 Figueroa St., Los Angeles.
Mrs. HUGH HARRISON, 1210 West 27th St., Los Angeles.
Mrs. HELEN HENDERSON STECKEL, 2515 S. Grand Ave., Los Angeles.
Mrs. HAMPTON L. STORY, Altadena,

OFFICERS. 1911-1912.

Mme. CAROLINE M. SEVERANCE, 806 W. Adams..... President Emeritus
Mrs. DAVID CHALMERS McCAN, 939 Burlington Ave.....President
Mrs. CHARLES FARWELL EDSON, 950 W. 20th St.....Vice-President
Mrs. ANSTRUTHER DAVIDSON.....Vice-President
Mrs. BERTHOLD BARUCH, 1407 Figueroa.....Corresponding Secretary
Mrs. C. LOUIS MICHOD, 58 Victoria Park.....Recording Secretary
Mrs. FRANK GARRETT, Glendale Place, Box 51.....Treasurer
Mrs. J. A. OSGOOD ..... Club Parliamentarian

DIRECTORS.

Mrs. THOMAS ALLEN BOX, 3455 S. Hoover.....
Mrs. WILLIAM K. FISKE, 2905 S. Hoover.....
Mrs. CHARLES E. SHATTUCK, Glendale, Cal.....
Miss LAURA G. SMITH, 1671 W. 24th.....
Mrs. HELEN HENDERSON STECKEL, 2515 S. Grand Ave.....

LIFE MEMBERS

ASHLEY, Mrs. ROSCOE B., 685 Prospect Sq. Crescent, S. Pasadena, Cal.
HAINES, Mrs. MARY P., 1427 W. 25th.
JAUCH, Mrs. W. von V., 400 S. Grand Av.
NILES, Mrs. WILLIAM, Charter, Washington St. and Maple Ave.
ROSS, Mrs. ERSKINE MAYO, 1905, Cor. Vermont Ave. & Wilshire Blvd.
STORY, Mrs. HAMPTON L., 1906, Altadena.

HONORARY MEMBERS

AVERILL Mrs. ANNA S., 1635 Rockwood St.
BURDETTE, Mrs. ROBERT J., Sunny Crest, Orange Grove Ave., Pasadena.
CLARK, Mrs. OLIVER P., 943 Menlo Av.
COLE, Mrs. CORNELIUS, Colegrove.
EASTMAN, Mrs. F. A., Bellevue Ter.
FOSTER, Mrs. ERNEST K., Charter, 200 E. Avenue 42.
FREEMONT, Miss ELIZABETH BENTON, Charter, 5134 Pasadena Ave.
HOLLENBECK, Mrs. ELIZABETH, 573 Boyle Ave.
JONES, Mrs. ROY, Santa Monica, Cal.
KELSO, Miss TESSA, 33-37 E. 17th St., New York City.
MOORE, Dr. DOROTHEA, 19 Trumbull St., New Haven, Conn.
NEAL, Mrs. JUANA, 2719 Ellendale Pl
OSGOOD, Mrs. J. A., Charter, Sierra Madre.
POTTER, Mrs. N. K., 933 El Molino Av.
SARTORI, Mrs. J. F., Charter, 725 W. 28th St.
SEVERANCE, Mme. CAROLINE M., Charter, 806 W. Adams St.
SMITH, Mrs. S. H., 1109 W. Adams.
SMITH, Mr SPENCER H. 1109 W. Adams.
STEPHENS, Mrs. D. G., Santa Monica.
TOLHURST, Mrs. SHELLEY, 1210 W. Adams St.
WADLEIGH, Mrs. GEORGE H., Charter, 1415 S. Hope St.
WHITING, Mrs. B. C., Charter, 1540 Wilton Place.

A. GREENE

Phones { SUNSET MAIN 2699
HOME F 4472

CHAS. H. GREENE

OUR new line of Fall and Winter goods for the Season 1911 and 1912 will attract the most fastidious eye, and we take this means of extending to you a most cordial invitation to come in and inspect the same. As usual, the Tailor-made effects are all the vogue, and it goes without saying that we have styles for every figure.

Our great success is due to the fact that we produce costumes and coats according to the latest styles, tastily designed to meet the requirements of each individual figure, which assures perfectly fitting garments that show graceful lines. The quality of materials, trimmings and workmanship are the best that can be had.

Not only do we give you the latest styles, we predict styles that hold good, and at the end of the Season you are still in the heighth of fashion.

We consider a satisfied customer our most valuable asset, hence you are guaranteed absolute satisfaction. Your patronage is respectfully solicited.

A. Greene & Son,
Exclusive Ladies' Tailors

1430 D. Street, San Diego, Cal. 321-23-25 West 7th St., Los Angeles
3rd Floor R. D. Bronson Bldg.

HUGHES MANUFACTURING & LUMBER CO.

MILL WORK, DOORS, SASH and FIXTURES

Phone, Main 1448 Main Office and Factory: Home Phone 10287

1430 South Alameda Street, Los Angeles, Cal.

Hughes Wall Bed

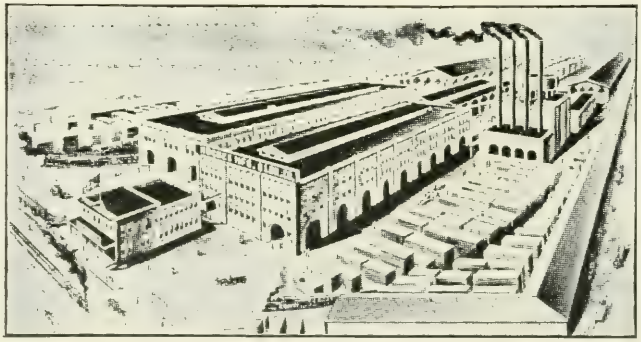

Hughes Wall Bed

Will be pleased to have the Club Ladies and visitors call and

SEE THE "HUGHES" WALL BED for Hotels, Homes, Flats, Apartments
At Our New Uptown Office and Display Rooms

829 South Spring Street, Los Angeles, Cal.

FRIDAY MORNING CLUB (Los Angeles).

MEMBERS.

ABBOTT, Mrs. J. H., 3232 Key West.
ABERNETHY, Mrs. M., 1049 Magnolia
ABRAMSON, Mrs. JOHN J., 2214 Romeo.
ADAMS, Mrs. ETHLYN T., 213 N. Gower St. Hollywood, Cal.
ADLER, Mrs. M. C., 618 W. 17th.
ALBEE, Mrs. MORRIS, 2506 Juliet.
ALDRICH, Mrs. H. P., 957 Valencia.
ALLAN, Mrs. J. W., Omaha, Neb.
ALLEN, Miss A. ALICE, 1605 7th Av.
ALLEN, Mrs. FRANK S., Altadena, Cal.
ALLEN, Mrs. F. T., 2127 W. 29th Place.
ALLEN, Mrs. H. C., 156 N. Euclid Av., Pasadena, Cal.
ALLEN, Mrs. W. H., Jr., 829 S. Bonnie Brae.
ALLES, Mrs. M. E., 1252 Westlake Av.
AMES, Mrs. WILTCIE B., San Dimas, Cal., R. F. D. 1, Box 30.
ANDERSON, Mrs. L. M., 2500 Juliet.
ANDREWS, Mrs. L. W., 274 Andrews Blvd.
ANTHONY, Miss J., 629 N. Belmont.
ARMSTRONG, Mrs. A. B., Fowler, Cal.
ARNOLD, Mrs. OTTO, 1945 S. Marengo Ave., South Pasadena.
ASHLEY, Mrs. ROSCOE B., 685 Prospect Sq., Crescent, S. Pasadena.
ARTHUR, Mrs. BRADFORD J., 234 E. White Oak Ave., Monrovia.
ATKINSON, Mrs. JOHN, 1720 W. 25th.
ATSATT, Mrs. J. C. F., 1207 W. 25th.
AUMOCK, Mrs. C. K. B., Anahein, Cal.
AVERILL, Mrs. A. S., 1635 Rockwood.
AVERY, Mrs. W. H., 963 Hoover.
BABCOCK, Mrs. W. D., 736 S. Alvarado.
BADGER, Mrs. J. W., 681 Bonnie Brae.
BAGLEY, Mrs. G. K., 2538 7th Av.
BAIRD, Mrs. MILTON I. L., 2047 Ocean Av., Long Beach, Cal.
BAKER, Mrs. CHAS. H., 239 S. Spring.
BAKER, Mrs. F. L., 4671 Pasadena Av.
BAKER, Mrs. MAUD D., 238 S. Highland Av., Hollywood, Cal.
BALCH, Mrs. ALLAN C., The Angelus.
BALL, Mrs. LAURA E., Clifton, Mass.
BALLAGH, Mrs. JAS. H., 1938 5th Av.
BALLARD, Mrs. A., 2122 Park Grove.
BANNING, Mrs. H., 240 W. Adams St.
BANNING, Mrs. M. H., 518 N. Hill.
BARBER, Mrs. D. C., 683 Harvard Blvd.
BARBOUR, Mrs. H. P., Long Beach.
BARCLAY, Mrs. D. E., 2933 Normandie.
BARD, Mrs. THOS. R., Hueneme, Cal.
BARMORE, Mrs. E. H., 1313 Alvarado.
BARNES, Miss RUTH A., 1409 Marengo Av., Pasadena, Cal.
BARNUM, Mrs. S., 1500 Figueroa.
BARRINGTON, Mrs. C., Jr., 2711 Orchard
BARRERE, Miss K., 1241 West 8th.
BARRET, Mrs. A. B., Hollywood.
BARROWS, Mrs. T. M., 1404 New Hampshire.
BARRY, Mrs. G. A., Chamber Com. Bldg.
BARTON, Mrs. HERBERT P., 1013 Westlake Av.
BARUCH, Mrs. BERTHOLD, 1407 Figueroa.
BARUCH, Mrs. H., 2125 Harvard Blvd.
BARUCH, Mrs. J., 2058 Harvard Blvd.
BARUCH, Mrs. L., 1407 Pleasant Ave.
BARUH, Mrs. J. Y., 617 New Hampshire.
BASSETT, Miss KATE L., 442 Gregory St., R. F. D. No. 11, box 80.
BASSETT, Mrs. R. S., 216 E. 11th.
BASTABLE, Mrs. J., Merchants' B. & T.
BASTHEIM, Mrs. EDMUND, 2220 Romeo.
BATTELLE, Mrs. E. L., 1404 Magnolia Av.
BAUER, Mrs. F. J., 1411 Vermont Av.
BAYER, Mrs. ALFRED, 2627 Romeo.
BEARDSLEY, Mrs. JOHN, Box 32, R. F. D., No. 8.
BECKETT, Mrs. W. W., 2218 Harvard Bl.
BECKWITH, Mrs. J., 4609 Wesley Ave.
BEHYMER, Mrs. GLEN, 700 Bryson Blk.
BENBROOK, Mrs. C. M., 707 Auditorium Bldg.
BERRY, Mrs. A., 827 Green Av.
BERRYMAN, Mrs. J. R., 900 W. 18th.
BERTHOLF, Mrs. JOHN R., 1255 5th.
BETTIS, Mrs. CELIA F., 2222 Juliet.
BEVINS, Mrs. H., 2307 W. 31st St.
BICKNELL, Mrs. F. T., 419 N. Broadway.
BIRKEL, Mrs. G. J., 2306 S. Figueroa.
BISHOP, Mrs. H. M., 2627 Hoover.
BISHOP, Mrs. W. T., 1342 W. Adams St.
BITTMANN, Miss E., 1037 West 22nd.
BIXBY, Mrs. FRED H., Long Beach.
BIXBY, Mrs. J. B., 200 W. Jefferson.
BLACK, Miss BELLE G., 1819 Lemon Ave., Oneonta Park.
BLACK, Miss E. B., 1819 Lemon Ave., Oneonta Park.
BLACKSTONE, Mrs. N. B., 1150 West 28th
BLAISDELL, Mrs. H. W., 3087 Wilshire Boulevard.
BLANEY, Mrs. C. D., 511 W. Cal., Pasadena.
BLINN, Mrs. BENJ. F., The Ivans.
BLISS, Mrs. C. H. J., 862 Gramercy Pl.
BOAL, Mrs. R. H., 1908 Ocean View.
BOCK, Miss ANNIE, 419 S. Grand Av.
BOECK, Mrs. ADAM, Hollywood, Cal.
BOND, Mrs. C., 224 Av. 52 West.
BOND, Miss EDITH J., 2216 Cambridge.
BOOTH, Mrs. FRANKLIN, 519 Occidental Blvd.
BOOTH, Mrs. L. M., 12th & Magnolia.
BOSBYSHELL, Mrs. W. F., 1866 West 11th.
BOSWELL, Mrs. F., 669 S. Bonnie Brae.
BOTSFORD, Mrs. H. S., 916 West 30th.
BOVARD, Mrs. GEO. F., 801 W. 24th.
BOWERS, Mrs. W. H., 1544 West 20th.
BOWMAN, Mrs. M. M., 1102 W. Edgeware Road.
BOX, Mrs. T. A., 3455 S. Hoover St.
BOYLE, Mrs. W. J., 1657 Orange.
BOYNTON, Mrs. H. R., 1925 Figueroa.
BOYNTON, Miss MARY, 1925 Figueroa.
BRADLEY, Mrs. E. R., 2920 Wilsh'e. Blvd
BRAINERD, Mrs. H. G., 1661 Orange.
BRAINERD, Mrs. H. J., 494 Gramercy Pl.
BRAINERD, Mrs. E. R.,The Alexandria
BRAINERD, Miss H. M., 1661 Orange.
BRANT, Mrs. O. F., 3131 Figueroa
BRETHERTON, Mrs. C. H., Santa Monica
BRIDGE, Mrs. N., 100 Grand, Pasadena.
BRIGGS, Mrs. S. L., 451 Normandie Av.
BRIGGS, Mrs. WM., 548 Rose, Hollywood, Cal.
BROOKS, Mrs. M. P., 439 N. Belmont Av.
BROWN, Mrs. A. M., 949 Hoover.
BROWN, Mrs. C. W., 2820 Budlong Av.
BROWN, Mrs. C. W., 1829 Gramercy P.
BROWN, Mrs. HENRY C., 1013 Lake.
BROWN, Mrs. MELISSA, 980 Magnolia Av.
BROWN, Mrs. T. W., 2659 Romeo.
BROWN, Mrs. W. B., 332 West 31st.
BROWNE, Mrs. E. C. L., 951 Olive.
BROWNELL, Mrs. B., 600 E. Adams.
BROWNING, Mrs. L., 927 Bonnie Brae.
BRINKER, Mrs. N. L., Marmoin & Av. 43.
BRUNS, Mrs. R., 2702 Wilshire Blvd.
BRUNSWIG, Mrs. L. M., 2640 W. Adams
BRYAN, Mrs. KATE S., 1251 W. 41 Pl.
BRYAN, Miss M., 41 Westmoreland Pl.
BRYAN, Mrs. W. H., Alhambra, Cal.
BRYANT, Mrs. E. A., 904 West 28th.
BRYANT, Mrs. O. C., 1503 Magnolia.
BRYDGES, Miss M. L., Colegrove.
BUCK, Mrs. M. H., 111 S. Benton Way.
BUDGETT, Mrs. E. D., 2400 O. View Av.
BUFFINGTON, Mrs. C. C., 2128 La Salle
BUGBEE, Mrs. G. F., 2915 Figueroa.
BULLARD, Dr. ROSE T., 1241 W. 8th.
BULLER, Mrs. R. F., 539 Harvard Blvd.
BULLOCK, Mrs. O. W., Springfield, Mass.
BUNDY, Mrs. C. L., Westgate.
BUNDY, Mrs. N., Westgate.

NOW for the BEST

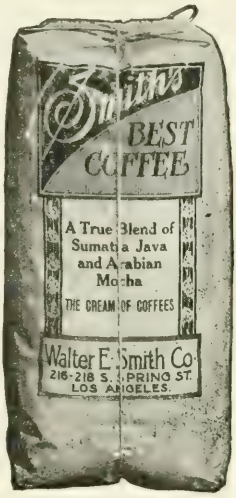

SMITH'S

"Best Blend Coffee"

Roasted Fresh Daily

PURE AND DELICIOUS

PER POUND FORTY CENTS

We solicit the opportunity to demonstrate that the QUALITY of our goods increases the comfort of living, while the PRICE is often less. SERVICE courteous and prompt.

Accounts with responsible families solicited

WALTER E. SMITH CO.

GROCERS

216-218 South Spring Street, Los Angeles, Cal.

MAIN 8673 HOME 10666

SYLMAR OLIVE OIL
AND RIPE OLIVES

DIRECT FROM THE RANCH IN **CALIFORNIA**

Sylmar Olive Oil was awarded the Grand Prize (highest award) at the St. Louis World's Fair in competition with all other olive oils.

We produce Sylmar Olive Oil under the most favorable conditions from the finest ripe olives grown in California. We own the largest olive ranch in the world and the most improved mill. We pick, press and bottle our own product. In a word we produce the highest quality of olive oil in the world.

Sylmar Olive Oil retains all the rich fruity flavor of ripe, California olives, and is most palatable. Sylmar will keep longer than any other olive oil without turning rancid. Sylmar can be purchased with the confidence that every bottle will stand the most rigid chemical analysis and be proven free from adulteration.

Our Ripe Olives are packed either in glass or sanitary tin cans.

Ask your dealer for Sylmar Olive Oil. If he cannot supply you send to our address Post Office or Express Money Order for three dollars for three of the large size bottles, and we will deliver them to you express prepaid.

We publish a booklet containing physicians' directions for medicinal uses of olive oil, description of our process and other valuable information. We will mail this booklet and sample bottle of Sylmar Olive Oil for 10c in postage stamps.

2000 ACRE OLIVE RANCH

Natural Oil of Olives Perfected from Blossoms to Bottle on the Largest Olive Ranch in the World

Los Angeles Olive Growers' Assn.

LOS ANGELES, CAL.

2000 ACRE OLIVE RANCH

THE FRIDAY MORNING CLUB (Continued).

BURCH, Mrs. F. P., 2108 S. Figueroa.
BURCHAM, Mrs. C. A., 312 Coulter Bldg.
BURDETTE, Mrs. ROBERT J., Orange Grove Av., Pasadena, Cal.
BURDICK, Mrs. C. H., 2459 Brooklyn.
BURDICK, Mrs. E. L., Azura, Cal.
BURKE, Mrs. HAZEL R., 1723 Huntington Drive, S. Pasadena, Cal.
BURKE, Mrs. J. P., 505 Andrews Blvd.
BURNAND, Mrs. A. A., 806 S. Bonnie Brae.
BURNETTE, Mrs. F. W., 1609 W. 8th.
BURNS, Mrs. R. B., Hotel Pepper.
BUSH, Mrs. IRVING E., Box 25, Rialto, Cal.
BYINGTON, Mrs. C. S., Pasadena.
BYRAM, Mrs. W. D., 1436 Valencia.
CALDWELL, Mrs. F., 1142 W. 20th.
CALDWELL, Mrs. H. C., 195 W. 24th.
CALKINS, Mrs. J. W., 625 N. Belmont.
CALKINS, Mrs. S. A., 1017 Hill St., Ann Arbor, Mich.
CALL, Mrs. JOS. H., 1033 Beacon.
CALLANDER, Mrs. W. F., 1175 W. 29th
CALLENDER, Mrs. H. R., 2313 S. Hope.
CARLISLE, Mrs. L. C., 674 Ardmore.
CARMAN, Miss ADA, -031 Bonnie Brae.
CARPENTER, Mrs. C. C., 1153 W. 27th.
CARR, Mrs. H. C., 351 Avenue 41.
CARR, Mrs. J. E., 947 Menlo Ave.
CARR, Mrs. LOUISE B., 1132 Lake.
CARR, Mrs. L. L., 917 Burlington.
CARR, Mrs. L. W., 1132 Lake St.
CARTWRIGHT, Mrs. T. P., 143 S. La Brae Av., Hollywood, Cal.
CASON, Mrs. E. W., Hollywood.
CASS, Mrs. A. B. 438, W. 33rd
CASS, Mrs. B. H., 1211 W. 28th.
CATES, Mrs. H. G., 1113 Orange.
CERF, Mrs. R., 409 W. 28th St.
CHAMBERLAIN, Mrs. LEE, 224 Pacific Elec. Bldg.
CHANSLOR, Mrs. W., 2227 West 24th.
CHASE, Mrs. H. W., 3000 S. Grand Av.
CHASE, Mrs. J. L., 230 N. Garfield, Alhambra, Cal.
CHASE, Mrs. L. K., 158 N. Oxford St.
CHERRY, Mrs. P. H., 428 S. Hill.
CHILDS, Mrs H., 116 S. Grand, Pasadena
CHRISMAN, Miss EDNA G., 1015 W. 23d.
CLARK, Mrs. F. B., Clifton, Mass.
CLARK, Mrs. G. H., 1437 Winfield.
CLARK, Mrs. H. H., 85 Victoria Park.
CLARK, Mrs. P. H., 2639 Van Buren.
CLARK, Mrs. E. P., 9 St. James Park.
CLARK, Mrs. O. P., 943 Menlo Av.
CLARKE, Miss F. A., The Heinzeman.
CLEMSON, Mrs. R. W., 620 Oxford.
CLIFFORD, Mrs. E. M., 1210 W. 8th.
CLOVER, Mrs. S. T., 3002 La Salle Av.
COCHRAN, Mrs. G. I., 2249 Harvard Blvd.
COCHRAN, Miss SUSIE J., 2248 Hobart Blvd.
COHN, Mrs. MORRIS, 1390 Marengo Av., Pasadena, Cal.
COIT, Miss HELEN, W. Adams & 6th Av.
COLE, Mrs. CORNELIUS, Colegrove, Cal.
COLE, Mrs. SCHUYLER, Colegrove.
COLE, Mrs. SEWARD, Colegrove.
COLEMAN, Mrs. R. R., 728 W. 28th.
COLLIER, Miss J. E., South Pasadena.
COLLINS, Mrs. B. V., 614 Carondelet.
COLLINS, Mrs. LESLIE, 3207 Key West.
COMSTOCK, Mrs. A., 2755 Raymond Av.
CONANT, Mrs. G. F., 1040 Lake Av.
CONATY, Mrs. J. J., 1357 S. Alvarado.
CONGER, Miss CARRIE B., 146 Witmar.
CONGER, Mrs. C. L., 111 S. Westlake.
CONNER, Mrs. E. H., 1505 Manhattan Place.
CONNER, Mrs. J. TORREY, Oakland Cal.
COOK, Mrs. J. E., 2715 Severance.
COOK, Mrs. MARGARET, Elgin, Ills.
COOKE, Mrs. THOS. F., Hollywood, Cal.
COOPER, Mrs. T. M., 1151 W. 20th.
CORNISH, Mrs. H. L., 450 Occidental Blvd.
CORNISH, Mrs. J. L., Hotel Westlake.
CORNWALL, Mrs. J. B., 3001 Wilshire
COVELL, Mrs. E. S., 220 N. Union Av.
COVINGTON, Mrs. W. T., 1019 St. Andrews Place.
COWLES, Mrs. J. E., 1101 W. Adams.
CRAIG, Mrs. R. L., Lankershim Hotel.
CRAMER, Mrs. N. E., Aorora, Neb.
CRANE, Mrs. W. S., Hotel Leighton.
CRARY, Mrs. C. E., Venice, Cal.
CREIGHTON, Mrs. WM. St. C., 1431 Valencia.
CRENSHAW, Mrs. G. L., 1419 Wilton Place.
CRESSEY, Mrs. H., 1644 Gramercy Pl.
CROSS, Mrs. W. S., 1134 W. 29th.
CROSWELL, Mrs. M. E., Casa Verdugo.
CUMMINGS, Mrs. W. E., Center & Franklin Sts., Hollywood, Cal.
CUNNINGHAM, Mrs. C. S., 627 W. 18th.
CURTIS, Mrs. E. A., 812 Westlake Av.
CUTLER, Mrs. W. S., 447 S. Matthews.
DAKE, Mrs. C. P., 549 S. Grand Av.
DANIELL, Mrs. W. S., 2620 Manitou Av
DAVENPORT, Mrs. W. C., 145 W. 15th.
DAVIDSON, Mrs. A. N., 997 Western Av.
DAVIDSON, Mrs. ALICE M., 408 Hillcrest Road, Hollywood, Cal.
DAVIS, Miss A. M., 615 E. 22nd St.
DAVIS, Mrs. J. J., Westgate, Cal.
DAVIS, Mrs. J. M., 935 W. Washington.
DAVIS, Mrs. W. J., The Hartmann.
DAY, Mrs. R. V., 12 St. James Park.
DAY, Mrs. W. F., 936 S. Union Av.
DEGNAN, Mrs. P. J., 2226 W. 28th.
DE GARMO, Mrs. E., 1725 Westmoreland Pl.
DE LANY, Mrs. HAYDEN, Lee Hotel.
DELANY, Mrs. JOHN L., 2129 Oak.
DEMING, Mrs. U. C., Ocean Park, Cal.
DENNEN, Miss J., Girls' Collegiate School.
DENNISON, Mrs. J. R., 1700 Harvard Blvd.
DENSMORE, Mrs. D., Hemet, Cal., R. F. D. No. 79.
DENT, Miss ESTHER, 2720 Wilshire Blvd.
DENT, Miss MARGARET, 2720 Wilshire
DERBY, Mrs. G. M., The Hinman.
DICKINSON, Mrs. G. W., 324 Andrews Blvd.
DIETERLE, Mrs. WM., 237 Pasadena Av., S. Pasadena, Cal.
DOBINSON, Mrs. GEO., 645 W. Av. 50.
DODGE, Mrs. J. S., 2415 Western Ave.
DOHENY, Mrs. E. L., 8 Chester Place.
DONATO, Mme. J. A., 117 Benton Way.
DORAN, Mrs. E. A., 711 Harvard Blvd.
DOTY, Mrs. H. A., 1930 Norwood.
DOUGLAS, Mrs. F. M., 175 N. Wilcox Av., Hollywood, Cal.
DREYFUS, Mrs. E. H., 1029 W. 5th.
DUBBS, Mrs. J. A., 128 San Vicente Boulevard, Santa Monica.
DUANE, Mrs. JOHN F., 1139 W. 6th.
DUDLEY, Mrs. W. H., 1447 Malvern Av.
DUER, Mrs. C. E., 957 Beacon St.
DUNNING, Mrs. E. T., Hotel Watson.
DUNSMOOR, Dr. N. C., 233½ N. Grand Av.
DURGIN, Miss JENNIE, 1537 W. 8th.
DUTTON, Mrs. O. E., 1711 Westmoreland Blvd.
DUQUE, Mrs. T. L., 1135 S. Olive.
DURANT, Mrs. E. M., 1007 Orange.
EAGER, Mrs. N. G., 350 West 57th.
EARL, Mrs. E. T., 2425 Wilshire Blvd.
EARLE, Mrs. L., 942 Beacon St.
EASTMAN, Mrs. F. A., Bellevue Terrace.
EASTON, Mrs. EDWARD, 2389 W. 23d.
EATON, Mrs. W. H., 351 Mt. Washington Drive.
EARLY, Mrs. T., 166 Marengo Av., Pasadena.
EASTON, Mrs. EDWARD, Van Nuys Hotel.
EBY, Miss I. S., 1130 S. Hope St.
EDSALL, Mrs. H. F., 2266 W. 25th St.
EDSON, Mrs. CHAS. F., 950 W. 20th.
EDSON, Mrs. E. W., 950 West 20th.
ELLIS, Mrs. JOHN, Hotel Melrose.

PALACE MARKET

MEAT AND PROVISION COMPANY, Inc.

IN order to properly care for our largely increased business we have recently opened a large market at **622 South Broadway,** where we are better prepared than ever to look after the wants of our patrons.

FREE DELIVERY SERVICES

THREE STORES:

622 So. Broadway
Home 10415
Sunset—Broadway 1621

3rd & Spring St.
Home A-2562
Sunset—Main 415

4th & CentralAve.
Home 10961
Sunset—Main 8629

LOS ANGELES, CAL.

"BOHN" PATENT

"Dry Air" Syphon System
White Porcelain
Absolutely "SANITARY"

REFRIGERATOR

Beautiful

Clean

Sanitary

Durable

THE IDEAL
Of Every Woman

"SATISFIED"
Why Not You?

PHONES { MAIN 860 / HOME F 3338

"NEVER BREAK"
BLUE PORCELAIN
and
WHITE PORCELAIN
Coal and Gas **RANGES**

Anglo Range & Refrigerator Co.
1108 South Main Street, Los Angeles

EVERYTHING FOR THE KITCHEN

THE FRIDAY MORNING CLUB (Continued).

ELLIS, Mrs. L. T., 1427 S. Hope.
ELLIS, Mrs. S. H., R. F. D. No. 13.
ELSASSER, Mrs. M., 1701 Westmoreland.
ELSON, Mrs. E. D., 1636 W. 25th St.
ELSON, Mrs. ED. J., 1919 Bonsallo Av.
EMERY, Miss LAURA, Harvard School.
ENGLISH, Mrs. C. E., Alhambra.
ENGLISH, Mrs. M. A., 419 W. 2d, Long Beach, Cal.
ENNIS, Mrs. W. H., St. Lawrence Apts.
ENSWILER, Mrs. C. C., Hotel Darby.
ERICSON, Mrs. M. E., 1675 West 25th.
ESHMAN, Miss J., 1943 S. Figueroa.
ESHMAN, Mrs. M. G., 1219 W. 27th.
ETCHEMENDY, Miss C., 237 N. Hope.
EVANS, Mrs. DAVID, Venice, Cal.
FAULKNER, Miss G., 720 W. 30th.
FAY, Mrs. F. P., 743 Garland Av.
FAY, Mrs. F. E., 974 Gramercy Place.
FETTE, Miss M. M., Station E.
FIRTH, Mrs. E., 679 Westmoreland Av.
FISKE, Mrs. W. K., 2905 S. Hoover St.
FLEET, Mrs. W. H., 939 Valencia.
FLEMING, Mrs. A. P., 434 West 20th.
FLETCHER, Mrs. HARRIET B., 266 Arcadia, Pasadena, Cal.
FLETCHER, Mrs. G. H., 2318 Ocean View Ave.
FLETCHER, Mrs. H. R., Pasadena.
FLINT, Mrs. F. W., 2019 Washington.
FLINT, Mrs. J. P., 2019 W. Washington
FOLLANSBEE, Dr. E. A., 2637 Pasadena Av.
FORBES, Mrs. ARMITAGE S. C., 1104 Lyndon, S. Pasadena, Cal.
FORCE, Mrs. F. W., 2609 La Salle.
FORMAN, Miss E., 1719 S. Flower.
FORRESTER, Miss LENA, Hotel Darby.
FOSTER, Mrs. E. K., 200 E. Av. 42.
FOSTER, Mrs. J. D., 813 W. 28th St.
FOY, Mrs. J. C., 432 S. Alvarado.
FOY, Miss MARY E., Garvanza, Cal.
FRANCISCO, Mrs. A. W., 143 S. Figueroa.
FRANK, Mrs. H. W., 1705 S. Figueroa.
FRARY, Mrs. L. P., Long Beach, Cal.
FREDERICKS, Mrs. J. D., 258 N. Union Av.
FREMONT, Miss E. B., 5134 Pasadena Av
FRICK, Mrs. M., 2829 Forest Av., Berkeley.
FRIML, Mrs. R., 1407 Pleasant Ave.
FROST, Mrs. F. R., 1011 West 23rd.
FULLER, Mrs. O. B., 626 Benton Blvd.
FURREY, Mrs. W. C., 1103 Ingraham.
GARDNER, Mrs. M. W., Santa Monica.
GARNER, Mrs. J. L., 745 W. Adams.
GARNSEY, Mrs. FRANCES, 825 W. 30th.
GARRETT, Mrs. FRANK, Glenandale Place, R. F. D. 1, Box 151.
GARRETT, Mrs. L. R., Box 51, Eagle Rock Valley.
GARRETT, Mrs. S. E., 1224 Winfield.
GARTZ, Mrs. A. F., Altadena.
GATES, Dr. AMELIA, 1827 Orange.
GEE, Mrs. ELLA P., Casa Verdugo.
GERSON, Mrs. E., 718 W. Washington.
GIBBS, Mrs. J. D., 257 Wheeler Place.
GIBBS, Mrs. L. N., 1206 5th Av.
GIBSON, Mrs. F. A., 2301 Scharff.
GILBERT, Mrs. CHARLES S., Pasadena, Box 91, R. F. D. 2.
GILBERT, Mrs. M. P., 501 Normandie.
GILBERT, Miss M. S., 928 S. Hope.
GILLELEN, Mrs. W., 2152 W. 21st St.
GILLETTE, Mrs. G. G., 43 Westmoreland Pl.
GILMORE, Mrs. A. F., 601 Virgil.
GILMORE, Mrs. E. F., 1121 W. Jefferson.
GILMORE, Mrs. E. W., 2000 Ocean View Av.
GIRD, Mrs. RICHARD, 648 West 18th.
GIVENS, Dr. A., 927 Park View.
GLEASON, Miss C, 9 Public Library.
GODIN, Mrs. A. F., Ninth & Burlington
GODIN, Mrs. L. W., Searchlight, Nev.
GOLDMAN, Mrs. BENJ., 2626 W. 9th.
GOLDSMITH, Mrs. G., 967 Westmoreland.
GOLDWATER, Mrs. L., 1139 Lake.
GOODENOW, Mrs. C. J., 2819 S. Hope.
GOODENOW, Mrs. J. F., 1510 Gramercy.
GOODING, Mrs. H. C., 1926 Grand Av.
GORDON, Mrs. F., 812 Bonnie Brae.
GOSS, Mrs. THOS., 917 S. Hope
GRADY, Mrs. J. B., 938 West 28th.
GRANT, Mrs. L. A., 615 Westlake Av.
GRAVES, Mrs. W. L., 1047 Figueroa.
GREAVES, Mrs. C. A., 749 Kensington Pl.
GREGORY, Mrs. W., 1821 Gramercy.
GREPTIN, Mrs ANNIE COUTTS, L. A. Trust & Savings Bank.
GRIFFITH, Mrs. G. P., 2817 Orchard Av.
GRIFFITH, Mrs. M. C., 1619 W. 7th St.
GRIFFITH, Mrs. P. H., 405 Emilita Ave., Colegrove.
GRIGG, Mrs. M. M., 1518 Gramercy Pl.
GRISWOLD, Mrs. H. J., The Hinman.
GROFF, Mrs. Z. A., 7th St., Redondo.
GUTHREY, Mrs. H. B., 2632 Van Buren Place.
HAGAN, Mrs. R. M., 2117 W. 8th.
HADLEY, Mrs. W. W., Tenth Ave., near W. Adams St.
HAGAN, Mrs. RALPH, 758 Lake.
HAGERTY, Mrs. M. V., 501 Ardmore
HAINES, Mrs. M. P., 3710 S. Hope St.
HALL, Mrs. E. E., 132 Crown Hill Ave.
HALLIDAY, Mrs. E. W., 2156 W. Adams.
HALSTEAD, Mrs. W. G., 229 S. Soto.
HAMBURGER, Miss E., 2316 S. Figueroa.
HAMLIN, Mrs. H. A., The Trenton.
HAMMOND, Mrs. W. T. S., First National Bank.
HANBY, Mrs. KATE, Alhambra.
HANNA, Mrs. R. J., 2245 Western Av.
HARBERT, Mrs. F., 614 Security Bldg.
HARDING Mrs. W. A., 2128 Reservoir.
HARMON, Mrs. J. A., Piedmont Drive, Altadena.
HARMON, Mrs. L. W., 137 W. 46th.
HARNEY, Mrs. JOHN, 233 West 27th.
HARPER, Mrs. N. A., Fremont Hotel.
HARRIS, Mrs. C. R., Mecca, Cal.
HARRIS, Mrs. J. H., 636 W. 21st.
HARRIS, Mrs. JESSIE L., 128 Av. 55.
HARRIS, Mrs. R. A., 623 S. Bonnie Brae.
HARRISON, Mrs. H., 1210 West 27th.
HART Mrs. E. W., San Dimas.
HART, Mrs. F. J., Lamanda Park.
HARVEY, Miss E. J., 1547 West Pico.
HASKELL, Mrs. S. M., 2701 Normandie.
HASKINS, Mrs. S., 2624 Orchard Av.
deHAVEN, Mrs. J. L., Brawley, Cal.
HAWKENS, Mrs. M. G., 2718 Hobart Blv.
HAWKINS, Mrs. M. H., 1424 W. 29th.
HAY, Mrs. L. T., The Hartmann.
HAYDOCK, Mrs. C., 1036 Westlake Av.
HAYNES, Mrs. J. R., 945 S. Figueroa.
HAYNES, Miss M. E., 2007 S. Figueroa.
HAYNES, Mrs. ROBT., 971 Arapahoe.
HAYWARD, Mrs. H., 2501 Wilshire Blvd.
HEATH, Dr. H. A., South Pasadena.
HEBER, Mrs. A. H., 2708 W. Ninth St.
HEBER, Miss A. E|, 2708 W. Ninth St.
HELLMAN, Miss C. S., 1623 Figueroa.
HELLMAN, Mrs. M. S., 2225 Harvard Blvd.
HELLMAN, Mrs. J. W., 1146 S. Lake.
HERMAN, Mrs. A., 2700 Budlong Av.
HERSHEY, Miss MIRA, Fremont Hotel
HERVEY, Mrs. W. R., 601 Shatto Pl.
HICKS, Mrs. A. G. M., 12th & Magnolia.
HICKS, Mrs. T. B., 138 E. Avenue 58.
HIGGINS, Mrs. I., 2266 W. 21st.
HILL, Mrs. E. F., 680 Westmoreland Av
HILLS, Mrs. EDWIN M., 2739 Budlong.
HINCHCLIFFE, Mrs. C. W., 2414 Grand Av.
HODGSON, Mrs. C. E. C., Hollywood.
HOFF, Mrs. JOHN E., Hollywood.
HOFFMAN, Mrs. H., 1133 Lake.
HOLDEN, Mrs. C., 1545 Cambria.
HOLE, Mrs. W. J., 1907 W. 6th.
HOLLENBECK, Mrs. E., 436 Boyle Av.
HOLLINGSWORTH, Mrs. W.
HOLMAN, Mrs. F. D., 2345 W. 23rd St.
HOLMES, Mrs. F. J., 1903 Cordova.
HOLTERHOFF, Mrs. G., 1360 West Adams.

Davis' Perfection

HOMEMADE LOAF

MADE IN A SANITARY BAKERY

Where Cleanliness and Selection of High Grade Materials is Carefully Studied

Our Bread is Wrapped and Delivered at Your Door

FRESH DAILY

We Deliver or Ship Everywhere

DAVIS STANDARD BREAD CO.

532 So. Beaudry Ave., Los Angeles

When in Los Angeles Dine at the

- EUROPA -

312 WEST 7th ST., near Broadway — High-Class Italian Restaurant

This is the only place in Southern California where you can get a genuine

Phones:
Home F3335

Sunset
Main 9094

J. VOLPI
Proprietor

ITALIAN DINNER, PRICE 50 CENTS

Spaghetti, Risotto and Ravioli a Specialty. Dinner served all day. Courteous Service.

THE FRIDAY MORNING CLUB (Continued).

HONBERGER, Mrs. P., Pasadena, Cal.
HOOK, Mrs. W. S., 1386 West Adams.
HOOKER, Mrs. J. D., 325 West Adams.
HOPKINS, Mrs. F. H., 941½ W. 6th.
HOPKINS, Mrs. J. W., The Burlington.
HOPKINS, Mrs. UNA N., 333 Congress Place, Pasadena.
HOPPER, Mrs. E. L., 4141 W. 33rd St.
HORD, Mrs. C. M., 1217 Monterey Road
HORTON, Miss FANNY, Warren, Ohio.
HORTON, Mrs. M. K., 1633 W. 25th.
HOUGH, Mrs. C., 1736 Micheltorena.
HOUGHTON, Mrs. C. D., 1614 Shatto Pl.
HOUGHTON, Mrs. S. O., Sr., Hynes, Cal.
HOUGHTON Mrs. S. D., 725 S. Alvarado.
HOUGHTON, Mrs. S. O., Jr., 825 Westlake Ave.
HOVEY, Mrs. R., 6056 Hayes Ave.
HOWARD, Mrs. J. M., 1669 W. Adams.
HOWE, Mrs. E. J., 1018½ Overton.
HOWLAND, Mrs. F. T., 2252 Hobart.
HOWRY, Mrs. De FOREST, 1815 Bushnell Av., Pasadena, Cal.
HUBBARD, Mrs. ELLA P., Azusa, Cal.
HUBBARD, Mrs. O. H., 3526 S. Figueroa.
HUBBARD, Mrs. W. R., 2803 Halldale Av.
HUBBELL, Mrs. S. C., 1000 Arapahoe.
HUBERT, Mrs. P G., 2144 Hobart Blvd.
HUGHES, Mrs. THOMAS, Palms, Cal.
HUGUS, Miss L. B., 805 S. Madison, Pasadena.
HULL, Mrs. C. P., 689 Berendo.
HUNTER, Mrs. J. A., 2683 Ellendale.
HUNTINGTON, Mrs. H. E., Oak Knoll, Pasadena.
HURTT, Mrs. L. H., 203 3d, Glendale.
HUTCHINSON, Mrs. M. J., 1949 Park Grove Av.
HUTCHINSON, Mrs. R., 2817 Menlo Av.
HUTCHINSON, Mrs. W. G., 699 New Hampshire Ave.
HYATT, Mrs. MARY P., 345 W. 27th.
INGRAHAM, Mrs. I., 2000 W. Adams.
INSLEE, Mrs. MARY E., Pasadena.
IZARD, Mrs. ELIZ'TH. M., 915 W. 30th.
JACK, Mrs. W. M., 972 Araphoe.
JACKSON, Mrs. W. O., Hollywood.
JACOBY, Mrs. A., 665 Westlake Ave.
JACOBY, Mrs. CHAS., Van Nuys Hotel.
JACOBY, Miss L. 691 Westmoreland.
JACOBY, Mrs. M 691 Westmoreland.
JACOBY, Miss R., 685 Westmoreland.
JANES, Mrs. MILTON M., 1721 Church.
JARMAN, Mrs. Z. H., The Stratford, 6th and Burlington.
JEAN, Mrs. F. O., 515 Manhattan Pl.
JENKINS, Mrs. F. A., 1263 W. 23rd.
JEPSON, Mrs. C. G., 953 Menlo Ave.
JEPSON, Mrs. J., 347 S. Broadway.
JESS, Mrs. S., 2133 Harvard Blvd.
JOHNSON, Mrs. C. 1423 Burlington Av.
JOHNSON, Mrs. G. B., 345 Westlake.
JOHNSON, Dr. JULIA G., 1767 Adams.
JOHNSON, Mrs. M., 360 Westlake Av.
JOHNSTON, Mrs. M. 2237 Hobart Blvd
JONES, Mrs. Chloe B., Sierra Madre.
JONES, Mrs. G. H., 1220 S. Olive St.
JONES, Miss M. T., 727 Garland Av.
JONES, Mrs. R. F., 727 Garland Av.
JONES, Mrs. W. L., 2096 Harvard Blvd.
JORDON, Miss E. D. S., 215 N. Av. 66
JUDSON, Mrs. S., 4957 Pasadena Av.
KAHN, Mrs. JOHN, 1017 S. Union Av.
KAUFFMAN, Mrs. J., 1438 Alvarado Terrace.
KAYSER, Mrs. EMIL, Pasadena.
KEARNEY, Dr. E. F., 2109 Estrella Av.
KEGLEY, Mrs. C. H., 228 West 2nd.
KELLER, Mrs. LEO, 1908 West 6th.
KELSO, Miss TESSA, 33 E. 17th., N. Y.
KEMP, Mrs. J. W., 3006 S. Grand Av.
KEMPTON, Mrs. J., Figueroa Hotel.
KENNEY, Miss E. 301 L. A. Trust Bld
KENYON, Mrs. E B., 373 S. Bon-Brae.
KERCKHOFF, Miss E., 825 Westlake.
KERCKHOFF, Mrs. H. 1325 W Adams.
KERCKHOFF, Mrs. W. G., 734 W. Adams St.
KERSTON, Mrs. J. H., 726 Harvard Blvd.
KING, Mrs. G. W., 10 St. James Park.
KINGSBAKER, Miss P., 1617 S. Figueroa.
KIOUS, Mrs. C. S., 2816 Menlo Av.
KIRKLAND, Miss C., 175 Lake.
KIRKPATRICK, Mrs. R., 1954 S. Grand.
KISER, Mrs. S., 121 Woodward Ave.
KLEIN, Mrs. HENRY, 601 Vermont Av.
KLEINBERGER, Mrs. L., 1026 S. Bonnie B.
KOEPFLI, Mrs. J. O., 650 S. Burlington.
KREMER, Miss AGNES, 1126 Lake.
KRESS, Mrs. GEO. H., Hotel Alvarado.
KUCHNRICH, Mrs. P. M., L. A. Trust Co.
LAIDLAW, Mrs. K., 407 S. Hope.
LAKE, Mrs. S. W., 1159 W. 31st.
LANE, Mrs. A. M., 1517 W. 28th St.
LANG, Mrs. F. S., 640 Bixel.
LANGMUIR, Mrs. MURRAY, 826 S. Union Av.
LANGMUIR, Mrs. C. H., Santa Monica.
LANTERMAN, Mrs. F. D., 120 E. Adams.
LANTZ, Mrs. CHAS., 2622 S. Figueroa.
LAPHAM, Mrs. J. H., 2045 Oxford Av.
LARKIN, Mrs. F. M., 111 N. Rampart Bl.
LAUB, Mrs. HENRY, Owen Apartments.
LAWRENCE, Mrs. J., 928 S. Burlington.
LAWLESS, Mrs. W. J., Sierra Madre.
LAWSON, Mrs. LILA H., Hotel Lankershim.
LEAVITT, Mrs. J. L., 1960 W. 20th.
LECHLER, Mrs. HARRY, 310½ S. Hill.
LEE, Mrs. M. L., The Alexandria.
LEE, Mrs. T. R., 825 W. 30th St.
LEIGHTON, Mrs. G. A., 2427 W. 6th St.
LEONARD, Miss IDA M., 2526 4th Av.
LE ROY, Mrs. J. M., 158 Sycamore, Hollywood, Cal.
LETTS, Mrs. ARTHUR, Holmby House, East Hollywood.
LEVI, Mrs. H., 929 Lake.
LEVY, Miss THERESE, 1109 Hoover.
LEWIS, Mrs. C., 2232 W. 28th St.
LEWIS, Mrs. J. C., 1712 3d Av.
LEWIS, Mrs. J. R., 1511 Manhattan Pl.
LICHTENBERGER, Mrs. G. W., 2623 Romeo.
LICHTENBERGER, Mrs. L., 2170 West 24th.
LICKLEY, Mrs. E. J., 808 Irola.
LINDLEY, Mrs. KATE, Whittier, Cal.
LINDLEY, Mrs. WALTER, 2007 S. Figueroa.
LINDSAY, Mrs. L., 2610 W. Adams.
LIPPINCOTT, Mrs. J. B., 1256 W. Adams.
LISSNER, Mrs. MEYER, 1017 Elden Av.
LITTLE, Mrs. J. C., 2622 Romeo.
LITTLE, Mrs. T., Lakeview Hotel, N. Y.
LITTLETON, Mrs. COVINGTON, 320 S. Madison Av., Pasadena, Cal.
LLOYD, Mrs. CHAS., Hotel Fremont.
LOBINGIER, Mrs. A. S., 511 Westmore'd.
LOCKWOOD, Mrs. HANFORD N., 230 Palmetto Drive, Pasadena.
LOEB, Mrs. J., 931 S. Alvarado.
LOEB, Mrs. L., 837 Westlake Av.
LONG, Mrs. FRANK B., 619 S. Hill.
LOOMIS, Mrs. L. D., Westgate, Cal.
LOOMIS, Mrs. M. L., Westgate, box 33
LOUDON, Mrs. WM., The Netherlands.
LOUGHAN, Mrs. J. T., 1528 Sunset Blvd.
LOUIS, Miss A., 669 Westlake Ave.
LOW, Miss E. C., 1417 Hoover.
LOW, Mrs. S. T. M., 1417 Hoover.
LUCAS, Dr. E. J., 1012 W. Seventh St.
LUCKENBACH, Mrs. J., 1029 S. Alvarado St.
LUMMIS, Mrs. FRANCES D., 829 Tyndall, Tucson, Ariz.
LYNCH, Miss SUSIE E., 717 S. Burlington Av.
LYON, Mrs. PHIL H., 526 Sunset Blvd., Hollywood, Cal.
McALISTER, Mrs. J. W., 1029 Elden.
McBRIDE, Mrs. R. J., 942 Westlake Av.
McCABE, Mrs. P. B., 1026 Alvarado.
McCAN, Mrs. D. C., 2205 W. Adams.
McCARTY, Mrs. A. M., 243 Cahuenga Blvd.
McCAUSLAND, Mrs. B. W., 500 King'y. Dv
McCAY, Mrs. WM., 1277 Orange Grove, Pasadena, Cal.
McCLARY, Mrs. G. W., 1569 West 35th.

ESTABLISHED 1889

Largest Laundry in Southern California

TROY LAUNDRY THE BEST

PHONES { HOME 10531 / MAIN 7715

LADIES' WAISTS, COATS, SKIRTS, ETC. ALL IRONED BY HAND. WE EMPLOY OVER FIFTY IRONERS IN THIS DEPARTMENT. SPECIAL ATTENTION GIVEN FINE TABLE CLOTHS AND NAPKINS IN OUR HAND WORK DEPARTMENT. .. .. .. IT IS PERFECTLY SAFE TO SEND IN YOUR EXPENSIVE LINEN AND WE GUARANTEE NOT TO MARK IT.

Troy Laundry Company

COR. 14TH & MAIN STS.

LOS ANGELES

Proprietors
TROY SHIRT & COLLAR STORE
223 W. 5th Street

Up-Town Offices:
223 W. 5TH ST.
123½ W. 3RD ST.

SUPERL METAL POLISH

Made in Los Angeles
Surpasses by Far Any Other Polish
Invaluable for the Household

"SUPERL" contains no acid, hence does not injure the hands or articles to which it is applied and does not scratch the finest or most delicate surfaces.

"SUPERL" cleans Silverware, Brass, Copper and Nickel Plating.

Insist on "SUPERL."

PUT UP IN CANS, 15c, 25c and 50c

For sale at all Hardware, Grocery and Drug Stores. Every can is guaranteed and is sold on quality and merit only

Superl Manufacturing Co.

333 Aliso St., Los Angeles, Cal.
PHONE MAIN 8773

THE FRIDAY MORNING CLUB (Continued).

McCLELLAN, Mrs. G. G., Sawtelle, Cal.
McCLELLAN, Mrs. W. Jr., 3028 Leward Ave.
McCOMAS, Mrs. C. C., San Dimas, Crl.
McCONNELL, Mrs. T. H., 1345 Ingraham
McCORMICK, Mrs. F. S., 557 S. Spring.
McCULLOUGH, Miss E. C., Hollywood Hotel, Hollywood, Cal.
McCULLOUGH, Mrs. L. C., 361 W. Av. 51.
McCUSKER, Mrs. J. A., 539 E. Hollyw'd.
McDONALD, Mrs. F., Venice, Box 304.
McDONALD, Mrs. J. W., 1348 S. Figueroa.
McGARVIN, Mrs D. C., 1547 Gramercy Pl
McFARLAND, Mrs. C. H., 2659 Ellendale Pl.
McJOHNSTON, Mrs. R P., Hollywood.
McKEVETT, Mrs. C. H., 2806 Menlo Av.
McLAUGHLIN, Miss E. A., 2400 Western Ave.
McNALLY, Mrs. ANDREW, Altadena.
McNEIL, Mrs. J. E., 2636 East 1st.
McNUTT, Mrs. P. S., Garvanza, Box 95.
MACDONALD, Miss B., 966 W. 6th St.
MACKEY, Mrs. SPOOR, 2309 Ocean View Av.
MACLEISH, Mrs. A., 616 Kingsley Drive.
MACNEIL, Mrs. HUGH, 2408 Figueroa.
MAGAURAN, Mrs. E. C., 817 Alvarado.
MAGEE, Mrs. CHARLES D., 108 S. Hidalgo, Alhambra, Cal.
MAHAN, Mrs. C. R., South Pasadena.
MAHONY, Mrs. F. C., 1409 Manhattan Pl.
MANNINGTON, Mrs. H., 2203 W. 24th.
MANNING, Mrs. E. C., 1325 S. Hope.
MARCHAND, Mrs. F. McD., 301 S. B. Hill.
MARCUSON, Mrs. N., 1177 W. 31st St.
MARKS, Mrs. J. G., 252 S. Benton Way.
MARLOW, Mrs. A. L., 377 Bonnie Brae.
MARSH, Mrs. R., 1119 Westchester Pl.
MARSHALL, Mrs. F. W., 750 Beacon.
MARSHALL, Miss M. F., 1033 Ingraham
MARSHALL, Mrs. T. B., 1120 Grand View Av.
MARSHUTZ, Mrs. S. G., 684 N. Hampshire
MARTIN, Mrs. A. C., Oceanside, Cal.
MARTIN, Mrs. H. J., "The Ivins."
MARTIN, Mrs. J. E., 4005 Bernice Av.
MASON, Mrs. P. D., 627 Westmoreland.
MATERN, Mrs. MAE, 213 Grant Bldg.
MATTERN, Mrs. F. W., San Gabriel, Cal.
MEAD, Mrs. WM., Hollywood, Cal.
MELLUS, Miss GRACE, 1236 Alvarado.
MELTON, Mrs. O. C., Westmoor Hotel.
MERCER, Miss H., 241 S. Grand Ave.
MERCER, Mrs. R., Hotel Fremont.
MERCEREAU, Mrs. J. D., 1201 Westchester Place.
MERRIFIELD, Mrs. J. A., 922 S. Hope
MERRILL, Mrs. J. A., 1044 Locust Av., Long Beach, Cal.
MESERVE, Mrs. E. A., 1333 Westlake Av.
MESSER, Mrs. N., South Pasadena.
METZLER, Mrs. J., 2433 S. Flower St.
MEYER, Mrs. A., 937 Burlington Av.
MEYER, Mrs. S., 1337 S. Hope.
MEYER Mrs. L., 933 Burlington Av.
MICHOD, Mrs. C. L., 58 Victoria Park
MILES, Mrs. I. S., 2143 W. 20th St.
MILLER, Mrs. E. H., 718 New Hampshire.
MILLER, Miss M. M., 5928 Hays Ave.
MILNER, Mrs. ANNA, Venice, Cal.
MINER, Mrs. FRED W., 2202 W. 25th.
MINTON, Mrs. C. H., 2645 Van Buren.
MITCHELL, Mrs. HARRIET A., 131 W. Centre, Pomona.
MITCHELL, Mrs. J. W., 1st St. and Vermont Av.
MITCHELL, Mrs. J. St. J., 502 Verbena.
MOAKLEY, Miss G., 445 Lake St.
MOHR, Mrs. R. J., South Pasadena.
MOHRENSTECHER, Mrs. G. A., Long Beach.
MONLUX, Mrs. JOHN B., 1703 W. 23rd.
MONROE, Mrs. CHAS., 729 W. 28th.
MONTGOMERY, Mrs. W. F., 1737 Malvern Av.
MOORE, Dr. DOROTHEA, 19 Trumbull St., New Haven, Conn.
MOORE, Miss F. G., 2277 Hobart Blvd.
MOORE, Mrs. HANSEN, 2412 Western Av
MOORE, Mrs. JAS. A., 628 Carondolet.
MOORE, Mrs. JOHN R., 1416 Valencia.
MOREHOUSE, Mrs W.A., 754 Bonnie Brae
MORGAN, Miss A. B., 5924 Hays Av.
MORGAN, Mrs. ALFRED, 1910 W. 25th.
MORGAN, Miss A. B., 5924 Hays Ave.
MORGAN, Mrs. C., 2244 W. 24th.
MORGAN, Mrs. O., 819 Westlake.
MORGRAGE, Mrs. WILBERT, 135 Sycamore, Hollywood, Cal.
MORRIS, Mrs. D., 460 Mariposa Av.
MORRIS, Miss HARRIET, 223 Mercantile Pl.
MORRIS, Mrs. HENRY, 2646 Normandie Av.
MORRIS, Mrs. S. D., 1304 West 7th.
MORRIS, Mrs. SAUL N., 1530 Hoover.
MORTON, Mrs. W. O., 553 S. Hope.
MOSS, Mrs. LEON F., 1241 Lake.
MOSSBACHER, Miss H., 1700 Harvard Blvd.
MUDD, Mrs. D. W., 2232 Harvard Blvd.
MUELLER, Mrs. O. C., 2115 Harvard Blvd.
MUIR, Miss DOROTHY, 241 S. Grand Av.
MULLEN, Miss MARIE, Hotel Hollywood.
MULVANE, Mrs. DAVID, The Briggs.
MUMFORD, Mrs. E. M., Box 403, S. Pasadena.
MUNCY, Mrs. R. E., 1948 Lovelace Av.
MUNGER, Mrs. G. M., 957 Gramercy Pl
MUNN, Mrs. A. G., 606 W. 40th Place
MUNN, Miss BESS M., 606 W. 40th Pl.
MUNSELL, Mrs. W. A. O., Los Robles & Wilson, S. Pasadena, Cal.
MURDOCK, Mrs. GEO. R., R. F. D. No. 7, Box 21.
MURPHY, Mrs. CLAIRE W., 1141 W. 20th.
MURPHY, Mrs. D., 2076 W. Adams St.
MURRIETA, Mrs. J., 765 College.
MYERS, Mrs. L. W., Western and Lemon Grove Aves. Hollywood, Cal.
MYRICK, Miss M. A., The Newmaryton.
NANCE, Mrs. C. H., 2943 Walton.
NASH, Mrs. ELIZABETH, 3001 Wilshire Blvd.
NASH, Mrs. MARY V., Westlake Hotel.
NEAL, Mrs. JUANA, 2719 Ellendale Pl.
NELSON, Mrs. GUSTAVE, 534 S. Hudson St., Pasadena, Cal.
NELSON, Mrs. H. W., 1267 W. Adams.
NEVIN, Miss H., 634 N. Belmont Ave.
NEWELL, Mrs. H. T., 915 Westlake Av.
NEWELL, Mrs. J. P., , 2514 W. 6th.
NEWELL, Mrs. T., 398 Mariposa Ave.
NEWLIN, Mrs. T. E., 737 W. 28th.
NEWMARK, Miss E., 880 W. Adams St.
NEWMARK, Mrs. M. H., 905 Beacon.
NEWMARK, Mrs. P. A., 334 W. 27th.
NEWPORT, Mrs. F. P., The Hartmann.
NEWTON, Mrs. L. V., 1641 W. 1st.
NICHOLS, Mrs. A. G., 4405 Pasadena Av.
NICHOLS, Mrs. C. B., 1006 Park View Av.
NILES, Mrs. WM., Wash'n & Maple.
NOBLE, Mrs. C. C., 1521 Magnolia.
NORDLINGER, Mrs. L., 1537 W. 9th.
NORRIS, Mrs. H. C., Bonnie Brae Hotel, Hollywood, Cal.
NORTH, Mrs. J., 1225 W. Adams St.
NORTON, Mrs. A. M., 938 Magnolia Av.
NORTON, Mrs. CHARLES C., Crescent Heights, Hollywood, Cal.
NORTON, Mrs. E. A., 2294 W. 20th St.
NORTON, Mrs. I., 627 Bonnie Brae.
NOURSE, Mrs. CHAS. O., 21 Berkeley Square.
NUMBERS, Dr. A. B. H., 306 Frost Bldg.
O'BEAR, Mrs. A. H., 3556 McClintock.
O'DONNELL, Mrs. A. S., c/o A. R. Lindley, Wilcox Block.
OGDEN, Mrs. H. P., 1745 Hobart Blvd.
OGILVIE, Mrs. J., 1933 S. Union Ave.
OLSHAUSEN, Mrs. I. V., 1505 St. Andrews Boulevard.
O'NEIL, Mrs. P. H., Hotel Darby.
OSBORNE, Mrs. EARL R., 901 W. 18th.
OSGOOD, Mrs. J. A., Sierra Madre, Cal.

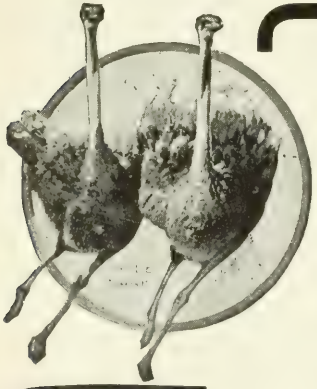

Free Delivery to all Parts of the World

CAWSTON
Ostrich Feathers

DIRECT FROM THE FARM AT
PRODUCERS' PRICES

Made at our factory on the farm and from the feather from the male birds only. Cawston plumes have life, lustre and strength not to be found in other goods. We were awarded the prize medals at Paris, St. Louis, Buffalo, Omaha, Portland.

Our Trade-Mark Protects You

It is attached to every Cawston Plume and certifies that the article on which it is placed is the best of its kind in the world. Satisfaction guaranteed.

Cleaning and Repairing

Send your old feather goods and have them cleaned, dyed, recurled and made to look like new by our expert workers at the farm.

Our New Catalogue Free

Tells all about Ostrich raising in California and gives a full price list of Cawston plumes. Beautifully illustrated. Sent free to any address.

Cawston Ostrich Farm, P. O. Box 83, South Pasadena, California

CAWSTON STORES
313 BROADWAY, NEAR THIRD ST., LOS ANGELES
54 GEARY ST. - - - - SAN FRANCISCO

THE FRIDAY MORNING CLUB (Continued).

OWEN, Mrs. C. W., 809 S. Bonnie Brae.
OWENS, Mrs. C. H., 4309 Glenmuir Ave.
PADAN, Mrs. A. J., 1930 Le France Av.
PACKARD, Miss E., 5330 Pasadena Av.
PAGE, Miss LULA D., 1029 Elden Av.
PAINE, Mrs. K. L., 207 N. Vernon Av.
PALLETTE, Mrs. E. M., 949 Hoover St.
PARMELEE, Mrs. E. R., Alhambra, 211 S. Alamanson St.
PARSONS, Mrs. A. M., 617 Pac. Elec. Bldg.
PATTERSON, Mrs. W. C., The Darby.
PEASE, Mrs. SHERMAN, 1036 Alvarado.
PEERY, Mrs. HERBERT, "Burlington."
PEPPER, Mrs. ENOCH, 203 W. 3d, Glendale, Cal.
PERCIVAL, Miss OLIVE, 500 Union Trust Bldg.
PERCY, Mrs. H. L., 324 Westlake Ave.
PETERSON, Mrs. N. H., 715 Berendo St.
PETTIGREW, Mrs. E. T., 1427 Burlington.
PHELPS, Mrs. F., Garvanza, Box 226.
PHELPS, Mrs. I. W., 1542 Ingraham.
PHILLIPS, Mrs. F., 434 Park View.
PHILLIPS, Mrs. JAS. R., 518 Virgil.
PHILLIPS, Mrs. T. W., 2215 Harvard Blvd.
PHILLIPSON, Miss M. F., 253 S. Gates.
PICKERING, Mrs. W. H., 984 E. 55th.
PIERCE, Mrs. E., Second Ave. and 46th St., Brooklyn, N. Y.
PIKE, Miss L., 54 Los Robles Ave., Pasadena.
PINKHAM, Mrs. E. F., 607 St. Paul St.
PLATT, Mrs. H. V., 1033 Burlington Av.
PLUMMER, Mrs. A. W., 1503 Georgia.
POHLMAN, Mrs. P., 637 Kingsley Dr.
POLKINGHOM, Mrs. I. M., 2651 Kenwood
PORTER, Mrs. F. M., 2663 Orchard Av.
PORTER, Mrs. J. S., 2111 Park Grove.
POST, Mrs. W. S., Forest Ave., Hollywood.
POTTER, Miss K., 745 S. Figueroa St.
POTTER, Mrs. N. K., 933 El Molino.
POTTER, Mrs. T. McD., 1135 S. Alvarado.
POTTINGER, Mrs. F. M., Monrovia, Cal.
POWELL, Mrs. C. L., 423 S. Hope.
POWELL, Mrs. W. W., 1437 S. Union.
PRENZLAUER, Mrs. A., 926 Fedora St.
PRENZLAUER, Mrs. H., Hotel Ingraham.
PRICE, Mrs. E. J., 2627 Severance.
PRIDHAM, Mrs. R. W., 350 El Centro St., So. Pasadena.
PROBASCO, Mrs. R. P., 1977 Hobart.
PRUITT, Mrs. DREW, 1206 Ingraham.
PULLIMAN, Mrs. C., 148 Kenwood Av.
PUTNAM, Mrs. C. H., 1102 Santee St.
QUINAN, Mrs. T. deS., 2401 Cimaron.
QUINTON, Mrs. J. H., 835 Green.
QUITZOW, Mrs. C., 809 W. 31st St.
RAMSEY, Mrs. A. A., 1811 Lenox St.
RAY, Mrs. EDGAR M., Westmoor Hotel.
RAYNES, Mrs. C. M., 2723 Hobart Blvd.
REDDING, Mrs. E. L., South Pasadena.
REED, Mrs. A. L., Huntington Beach.
REED, Mrs. E. L., 1147 Mariposa Ave.
REED, Mrs. R. M., 517 W. 18th.
REESE, Mrs. WM. K., 622 Shatto Place.
REGAN, Mrs. M. F., Providence, R. I.
REID, Mrs. J. ARTHUR, 2718 W. 8th.
REMNITZ, Mrs. A. W., 2769 West 8th.
RENDALL, Mrs. S. A., 905 S. Alvarado.
REYNOLDS, Miss MIRIAM, 407 Court.
REYNOLDS, Mrs. T. H., Dewey, Ariz.
REYNOLDS, Mrs. W. T., 716 Prospect, Hollywood.
RHODES, Mrs. A. W., 930 Park View Av.
RICE, Mrs. M. C., 5308 Pasadena Av.
RICH, Mrs. HENRY, 2248 Harvard Blvd.
RICHARDSON, Mrs. E. W., Tropico.
RICHARDSON, Mrs. JANE B., 1733 W. Adams.
RICKETSON, Mrs. W. L., 737 Carondolet.
RIEGEL, Mrs. M. L., 676 Berendo St.
RIGGLE, Mrs. E. W., Norton Av., R. F. D. No. 7.
ROACHE, Miss JANE deP., 300 S. 3d St., Alhambra, Cal.
ROBERTS, Mrs. C. K., 925 S. Alvarado.
ROBERTS, Mrs. W. HUMES, 461 E. Colorado St., Pasadena, Cal.
ROBERTSON, Mrs. EDWARD C., 311 Louise St., Glendale, Cal.
ROBERTSON, Mrs. J. C., Pleas'ton Hotel.
ROBERTSON, Mrs. M. S., 1027 Burlington Av.
ROBINSON, Mrs. D. T., 1007 Elden Av.
ROBINSON, Mrs. L. L., 832 Beacon St.
ROBINSON, Mrs. PIOCHE, 1300 W. Orange.
ROBINSON, Mrs. T. W., 1918 La Salle.
RODMAN, Mrs. WILLOUGHBY, 2631 Orchard Av.
ROGERS, Mrs. ROBT. T., Hershey Arms.
ROLLER, Mrs. O. P., 957 S. Union Av.
ROOT, Mrs. E. B., 1683 Washington.
RORICK, Miss JESSIE, 862 W. Wash'n.
ROSS, Mrs. E. M., Cor. Vermont Ave. and Wilshire Blvd.
ROSS, Mrs. P. W., 727 New Hampshire
ROWAN, Miss F. F., 2011 Harvard Blvd.
ROWAN, Mrs. G. D., 2077 Harvard Blvd.
ROWLEY, Mrs. E. S., 2621 Menlo Av.
RUDDY, Mrs. G. D., 2711 Wilshire Blvd.
RULE, Mrs. F. K., 916 Westlake Ave.
RUNDEL, Mrs. E., 1931 Hobart Blvd.
RUSSELL, Mrs. J. N. Jr., 2263 Hobart Blvd.
RUST, Mrs. C. B., Dresden, Germany.
RYAN, Miss ALICE, Santa Monica, Cal.
RYAN, Mrs. J. D., Downey, Cal.
RYSE, Mrs. RICHARD, 2315 W. 24th.
RYUS, Mrs. H., 2715 Wilshire Blvd.
SALBACH, Mrs. C., 205 E. Av. 40.
SALISBURY, Mrs. S. S., Hotel Ingraham.
SAMPSON, Jr., Mrs. J. S., 2303 W. 10th.
SANBORN, Mrs. F. A., 4002 Sunset Blvd.
SANBORN, Mrs. J. M., San Gabriel.
SANDERS, Mrs. W. H., 915 Grand View Av.
SANSON, Mrs. T. A., 3303 S. Grand Ave.
SARTORI, Mrs. J. F., 725 W. 28th.
SAUNDERS, Mrs. R. S., 1528 Cambria.
SAWTELLE, Mrs. W. E., 2082 Harvard Blvd.
SCHIFF, Mrs. L., 1337 S. Hope.
SCHERER, Mrs. LUTHER D., 956 W. Jefferson.
SCHOLL, Mrs. A. J., 1336 S. Main.
SCHROETER, Mrs. R. G., 1143 Arapahoe
SCHUTZE, Mrs. L., 681 Kip St.
SCHUSTER, Mrs. ADOLPH, 919 Beacon.
SEAMAN, Mrs. C. E., 2151 Harvard Blvd.
SEELEY, Mrs. C. W., 1415 Burlington.
SELIGMAN, Mrs. C., 845 Burlington.
SELOVER, Mrs. S. A., 1025 Arapahoe.
SEVERANCE, Mme. C. M., 806 W. Adams
SEVERANCE, Mrs. P. C., San Bernardino
SEWARD, Mrs. MINNIE, 936 W. 17th.
SEYMOUR, Dr. E., Pacific Hospital.
SEYMOUR, Mrs. J. H., 1691 W. Adams.
SEYMOUR, Miss C. M., 746 W. Adams.
SHARP, Mrs. F. C., Wadsworth St., Ocean Park.
SHATTUCK, Mrs. C. E., Glendale, Cal.
SHEPHERD, Mrs. E., Ventura, Cal.
SHEPHERD, Mrs. S. E., 542 S. Hill.
SHERIDAN, Mrs. HARRIET C., 725 S. Alvarado.
SHETTLER, Mrs. R., 3100 Wilshire Blvd.
SHIMMIN, Mrs. G. SPENCER, 309 Oakland Av., Pasadena, Cal.
SHRADER, Mrs. E. R., 136 Sycamore Av., Hollywood, Cal.
SHULTZ, Mrs. J., Fremont Hotel.
SHUMWAY, Mrs. A. W., 3438 Pasadena
SIDELL, Mrs. C. V. A., 1010 Elden Av.
SILVERWOOD, Mrs. F. B., The Hartmann.
SIMPSON, Mrs. FRANK, 1032 Ingraham.
SINSABAUGH, Mrs. M. R., 225 Loma Drive.
SKEEL, Mrs. D. W., 2232 Juliet.
SKELLENGER, Mrs. R. F., 636 S. Burlington.

THE FRIDAY MORNING CLUB (Continued).

SIMONS, Mrs. SEWARD, 1005 Buena Vista, S. Pasadena, Cal.
SKINKER, Mrs. C. R., Jr., 1508 4th Av.
SKINNER, Mrs. E. H., 644 Lucas Av.
SMALE, Mrs. A. K., 689 Berendo.
SMEAD, Miss AMELIA, 1245 Elden Av.
SMEAD, Mrs. E. G., 1245 Elden Av.
SMITH, Mrs. C. E., 1409 Constance St.
SMITH, Mrs. C. W., Ave 59 and Terrace Drive.
SMITH, Mrs. F. E., 1101 W. 46th St.
SMITH, Mrs. H. R., 5216 Central Av.
SMITH, Mrs. J. WELLS, Paris, France.
SMITH, Miss LAURA G., 1671 W. 24th.
SMITH, Mrs. N. J., 737 Beacon.
SMITH, Mrs. O. E., 355 W. 55th.
SMITH, Mrs. R. P., 1503 Wilton Pl.
SMITH, Mrs. S. H., 1109 W. Adams.
SMITH, Miss SALLIE R., 1523 Orange.
SMITH, Mrs. W., Hotel Ingraham.
SMITH, Mrs. W. J., 812 S. Burlington.
SMOAT, Mrs. K. B., Beamont, Box 226.
SNEDEKER, Miss K. F., 917 Valencia.
SNYDER, Mrs. M. P., 2823 Orchard.
SONSTEBY, Miss G., Schermerhorn Inn.
SOUDON, Mrs. O. M., 595 Manhattan Pl.
SPALDING, Miss J., 134 N. Gates.
SPALDING, Mrs. WM. A., 134 N. Gates.
SPANGLER, Mrs. D. E., 1525 Manhattan Pl.
SPENCER, Mrs. L. C., 2637 N. Griffin.
SPIRES, Mrs. J. H., 1501 Hoover.
SPRING, Mrs. M. H., 72 Nile St., Hartford, Ct.
STARKWEATHER, Mrs. W. J., 551 Harv.
STECKEL, Mrs. GEO., 924 W. 20th.
STECKEL, Mrs. H. H., 2515 S. Grand Av.
STEDDOM, Mrs. F. W., 2901 Downey Av.
STEPHENS, Mrs. A. L., 277 S. Coronado
STEPHENS, Mrs. A. M., 538 Harvard Blvd.
STEPHENS, Mrs. D. G., Santa Monica.
STEVENS, Miss NEALLY, Box 48, Ocean Park.
STEPHENS, Mrs. W. D., 1108 W. 27th.
STERN, Mrs. ALFRED, 639 West 18th.
STERRY, Mrs. C. N., 2632 Ellendale Pl.
STETSON, Mrs. A. L., 1240 W. 29th.
STETSON, Mrs. F. F., 389 N. Ave. 20.
STEVENS, Miss A. J., 1210 Ardmore.
STEVENS, Mrs. M. L., Haywards, Cal.
STEWART, Mrs. A. T., 817 W. 23d.
STICKNEY, Mrs. S., Pasadena, Cal.
STILSON, Mrs. CHAS., Ocean Park.
STILSON, Mrs. W. W., 1043 Kensington Road.
STOCKWELL, Mrs. H. C., 2009 Oak St.
STORY, Mrs. H. L., Altadena, Cal.
STOWE, Mrs. A. A., 804 S. Figueroa.
STOWELL, Mrs. M. F., 2678 Menlo Ave.
STRATTON, Mrs. MATIE, Pasadena.
STROBRIDGE, Mrs. I. M., 231 E. Av. 41.
STROHN, Mrs. M. S., 2620 Menlo Av.
STRONG, Mrs. H. W. R., Whittier, Cal.
SULLIVAN, Miss A C., 1049 Vermont Av.
SULLINGER, Mrs. W. R. H., Highland Park.
SUMNER, Mrs. BESSIE, 1225 Elden.
SUMNER, Mrs. C. A., 1301 Orange.
SUNDERLAND, Miss LILY, 1811 S. Flower.
SUTTON, Mrs. FRANK, 1238 W. 37th.
SWAINE, Mrs. E. L., 1010 Elden Av.
SWANWICK, Miss H. T., Alhambra.
SWANWICK, Mrs. JOSEPH W., 446 S. Boyle Av.
SWEETLAND, Mrs. W. W., 2617 Ellendale Pl.
TALBERT, Mrs. Z. E., 732 Flower St.
TATHAM, Miss F., 2611 La Salle Ave.
TAYLOR, Mrs. F. W., 1039 W. 20th.
TAYLOR, Mrs. J. W., Burbank, Cal.
TAYLOR, Mrs. N. C., 1739 W. 25th.
TAYLOR, Mrs. W., 231 W. 31st St.
THELINEUS, Mrs. WILL, Hollywood.
THOMAS, Mrs. JOHN, 2366 Thompson.
THOMAS, Mrs. R. H., 2723 Menlo Av.
THOMPSON, Mrs. C. W., Venice, Cal.
THOMPSON, Mrs. T. A., 164 N. Orange St., Hollywood, Cal.
THORNTON, Mrs. L., 531 N. Boylston.
THORNTON, Mrs. T. C., Casa Verdugo.
THORPE, Mrs. KATE, 741 W. 18th.
THRESHER, Mrs. G. P., 37 Westmoreland Place.
TIEL, Mrs. ADELINE A., 1947 Lovelace.
TILDEN, Mrs. B. T., 1146 W. 35th St.
TINSLEY, Mrs. H. G., 514 Garey Av., Pomona.
TODD, Miss MYRA E., 423 N. 23d, Portland, Ore.
TOLHURST, Mrs. SHELLEY, 1210 W. Adams.
TOMS, Mrs. C. C., 1394 Orange.
TONKIN, Mrs. W. C., 925 S. Alvarado.
TORRANCE, Mrs. M. H., Sierra Madre.
TORREY, Mrs. L. B., The Bonsallo.
TOWNSEND, Miss S., 1610 W. 6th St.
TRASK, Mrs. D. K., 1027 Bonnie Brae.
TRASK, Mrs. W., 1829 St. Andrews Pl.
TRIEST, Mrs. K., 941 Beacon St.
TROCONIZ, Mrs. J., 1112 S. Grand Av.
TROOD, Mrs. POMEROY, 6th & Norton Sts., R. F. D. 11, Box 35.
TRUE, Mrs. JAMES B., Palm Drive & Garfield, Alhambra, Cal.
TRUE, Mrs. T. E., 322 W. 27th.
TUCKER, Mrs. C., Pasadena, Box 1.
TUFTS, Mrs. J. Q., 3203 Grand Av.
TUFTS, Mrs. R. M., 1622 Oxford St.
TURCK, Mrs. C. M., 1051 Glendale Av., Glendale.
TURNER, Mrs. C. F., Calexico, Cal.
TURNER, Mrs. THOS. O., The Stratford.
TURNER, Mrs. W. D., Pasadena.
TWIGG, Miss V., 1253 Bonnie Brae.
TYLER, Mrs. W. C., 1323 3d Av.
UPDEGRAFF, Mrs. R. H., 1414 Gramercy Pl.
VALLELY, Mrs. J. S., 3452 Flower.
VANCE, Mrs. M. P., 1058 S. Main St.
VAN DYKE, Miss C., 222 W. Adams.
VAN DYKE, Mrs. W. M., 222 W. Adams
VARIEL, Mr. R. H. F., 2237 Michigan.
VAWTER, Mrs. E. J. Jr., Ocean Park,
VAWTER, Mrs. W. S., Santa Monica.
VICKERY, Mrs. F. A., 2025 La Salle Av.
VIELE, Mrs. CHAS. D., 2631 Raymond
VINCENT, Mrs. R. W., 1749 W. 25th.
VISSCHER, Mrs. L. G., 7th & Coronado.
VOSBURG, Mrs. K. S., 2345 S. Figueroa.
WADE, Mrs. A. D., 334 W. 56th St.
WADE, Mrs. ROBERT D., 811 Lake.
WADLEIGH, Mrs. G. H., 1415 S. Hope.
WADSWORTH, Mrs. JOHN, 685 E. Coronado St., Pasadena, Cal.
WAKEMAN, Mrs. E. B., 1228 Loma Linda St., Hollywood.
WALKER, Mrs. HARRIET E., 1131 W. 37th.
WARD, Mrs. J. E., 1212½ Trenton.
WARD, Mrs. S. C., 2130 W. 21st St.
WARDEN, Mrs. C. C., 4977 Pasadena.
WARNER, Mrs. E. A., 2237 Harvard.
WARREN, Mrs. J. G., 850 S. Alvarado.
WASHBURN, Mrs. WM. J., 4000 Pasadena Av.
WATERMAN, Mrs. J. F., 640 Manhattan
WATERS, Mrs. R. J., 900 W. Adams.
WATKINS, Mrs. L. E., 847 Mallard.
WEAVER, Mrs. S. L., 1195 W. 31st.
WEBB, Mrs. SAM, Valley View Road, Casa Verdugo, Cal.
WEIDNER, Mrs. P. W., 625 Shatto Pl.
WELBOURN, Dr. P. M., 818 Sec y. Bldg.
WELDON, Mrs. W. A., San Pedro.
WELBOURNE, Dr. P. M., 813 Security Bldg.
WELLBORN, Mrs. CHAS., 410 W. 31st.
WELLER, Mrs. DANA R., 1090 W. 30th.
WERNIGK, Mrs. R., 1933 Ocean View
WEST, Mrs. E. R., Box 505, Pasadena.
WESTOVER, Mrs. M., The Stratford.
WETHERBY, Mrs. F. BRUCE, Pasadena.
WHEAT, Mrs. F. I., 1302 West 9th.
WHEATLEY, Mrs. F. B., Sierra Madre.
WHEELER, Mrs. A. E., 723 Hartford.
WHEELER, Miss E. H., 1014 Kensington Road.
WHELAN, Mrs. W. D., 948 W. 30th.
WHIPPLE, Mrs. C. L., 622 Westlake Av.

A NEW WAY TO COOK

almaco MACARONI FOR LUNCH

First a layer of almaco Macaroni, then a layer of butter and grated cheese, then a layer of meat, fish, crabs or lobster. Repeat to edge of dish. Brown in oven.

Always insist on almaco—the clean Macaroni made in the clean factory that's always open to visitors. *All Grocers.*

CALIFORNIA MACARONI CO.

Los Angeles and Commercial Streets LOS ANGELES, Cal.

ENJOY WHAT YOU EAT

XLNT TAMALE CO.

CRAWFORD, BROS., Prop.
Manufacturers of

CHICKEN AND BEEF

Tamales

A strictly high class California product. Served at all leading Cafes, Delicatessen and Confectionery Stores also furnished for Parties and Socials. Prompt attention given to shipping of out of town orders.

Phones { Sunset Main 947 / Home A 2681 } 941 E. First St., Los Angles, Cal.

J. McCLINTOCK Established 1901

MADE IN LOS ANGELES
Pure Food Product

McCLINTOCK'S

PURE PEANUT BUTTER

Highly recommended as a most wholesome food for children. Made from No. 1 Spanish Peanuts grown in Virginia. Germ taken out and hand sorted. For sale at your grocer or delicatessen store.

OFFICE AND FACTORY

809 Stephenson Ave., Los Angeles, Cal.

THE FRIDAY MORNING CLUB (Continued).

WHITCOMB, Miss ELIZABETH, Glendora, Cal.
WHITCOMB, Mrs. GEO., Glendora, Cal.
WHITING, Mrs. B. C., 1540 Wilton Pl.
WHITTIER, Mrs. HENRY F., 927 S. Hill.
WHORTON, Mrs. H. F., 2426 W. Pico.
WIGGINS, Mrs. FRANK, Chamber of Commerce.
WILCOX, Mrs. C. E., Colton, Cal.
WILCOX, Mrs. L. K., 1414 W. 30th.
WILDE, Mrs. F. B., 747 Crocker.
WILDE, Mrs. JOHN, Hollywood, Cal.
WILDER, Mrs. JAS L., 725 Hartford.
WILDER, Mrs. J L., 727 Hartford Blvd
WILKES, Mrs. E. T., 1225 W. Adams.
WILL, Mrs. A. P., 2706 Brighton.
WILLARD, Mrs. C. D., R. F. D. No. 1, Los Angeles.
WILLIAMS, Mrs. M., Burbank, Cal.
WILLIAMSON, Mrs. C. C., "Wautauga."
WILLIAMSON, Mrs. M. B., 2343 Ocean View Ave.
WILLS, Miss F. M., 501 Buena Vista.
WILLSON, Mrs. B., Vancouver, B. C.
WILSHIRE, Mrs. G., 2642 Hoover St.
WILSON, Miss A., San Gabriel, Cal.
WILSON, Mrs. CALVERT, 1403 Burlington.
WILSON, Mrs. C. S., 181 Sycamore Ave., Hollywood.
WILSON, Mrs. E., 7 Chester Place.
WILSON, Mrs. G. S., 184 W. Santa B.
WILSON, Mrs. J. K., 1223 Magnolia
WINCHELL, Mrs. W., 2909 Kenwood
WINEMAN, Mrs. S. M., 1514 Manhattan.
WING, Mrs. ELBERT, 2156 W. Adams.
WING, Miss EMILY, 2156 W. Adams.
WING, Mrs. H. B., 1017 Elden Av.
WINN, Miss M., 217 Bellefontaine Ave., Pasadena.
WINSTANLEY, Mrs. F., 1064 W. 7th.
WINTERER, Mrs. E., 128 N. Orange Ave., Hollywood.
WINTERS, Mrs. H. L., Eagle Rock, Cal.
WITHERBEE, Mrs. O. O., 1020 S. Burlington.
WOOD, Mrs. A. H., 2666 Vermont.
WOOD, Mrs. C. S., 1327 Manhattan Pl.
WOOD, Mrs. FRED W., 932 Westlake
WOOD, Mrs. H. R., 616 Shatto Pl.
WOOD, Mrs. P. F., 2750 Kenwood Av.
WOOD, Mrs. PARTRIDGE, "Westmoor."
WOODCOCK, Mrs. S. A., 2310 Cimarron
WOODHEAD, Mrs. C. B., Stanford Univ.
WOODRUFF, Mrs. F. E., 2208 W. Pico.
WOODS, Mrs. W. W., 318 Normandie
WOOLWINE, Mrs. W. D.3607 Downey Av
WRIGHT, Mrs. C. C., The Hartmann.
WRIGHT, Mrs. F. C., Sierra Madre.
WRIGHT, Mrs. F. M., San Fernando.
WRIGHT, Mrs. G. S., 3007 Wilshire Blvd.
WRIGHT, Mrs. G. V., 919 W. 34th St.
WRIGHT, Mrs. H. S., 1146 W. 30th.
WRIGHT, Mrs. P. D., Kansas City, Kan.
WRIGHT, Mrs. T. H., 1540 W. 20th.
WYMAN, Mrs. E. B., 2657 Dalton Av.
WYMAN, Mrs. F. O., 926 Bonnie Brae.
YOUNG, Mrs. EDW. R., 1242 W. 7th.
YOUNG, Mrs. LOU M..
YOUNG, Mrs. NESTOR A., Jr., 1625 Spruce St., S. Pasadena, Cal.
YSLAS, Mrs. S., 1232 Lake St.
ZOMBRO, Mrs. S. F., 419 N. Broadway.

TEMPORARY MEMBERS.

BALCOM, Mrs. M. J., Westlake Hotel.
CHAMBERS, Mrs. C. S., 718 New Hamp.
COOK, Mrs. W. W., 1223 W. 23d.
EICKOFF, Mrs. MARY, S. Pasadena.
FOLLETTE, Mrs. D., 301 Park Apts.
HALLAM, Mrs. J. C., 513 Verbana Drive.
HAMILTON, Mrs. W. B., 1929 Ovean Vw.
LOWE, Mrs. A., "Stratford."
LUCAS, Mrs. LOLO E., 1491 W. 28th.
MacDONOUGH, Mrs. F., Hershey Arms.
McKECHMIE, Mrs. E. F., Pasadena, Cal.
MILLS, Miss F. H., 836 Bonnie Brae.
MORLATT, Mrs. C. N., Merton Hotel.
OGE, Mrs. REBECCA, 1050 W. Adams.
RICE, Mrs. H. C., 4609 Wesley.
SCHULTZ, Mrs. WILLARD, 311 E. Av. 60
SPOFFORD, Mrs. C. E., 470 Centennial.
TITUS, Mrs. A., 922 Potter Park.
WIMER, Mrs. L. N., 1223 W. 23d.

BOYLE HEIGHTS ENTRE NOUS CLUB.

Los Angeles District. Meets at Los Angeles, Cal.

OFFICERS.

Mrs. AURORA QUINN, Hotel Seville.....President
Mrs. ELIZABETH PARDEE, 3430 G. Albyne Drive..... Vice-President
Mrs. SUE REYNOLDS, 2718 Eagle..... Vice-President.
Mrs. PHOEBE DALZELL, 1811 Michigan.....Recording Secretary
Mrs. ANNA SCHAFFER, 2123 Brooklyn. .....Corresponding Secretary
Mrs. AGNES WHITE, 2523 Boulder..... Treasurer

MEMBERS.

ANDERSON, Mrs. B., Beverly Hills, Cal.
ARNOLD, Mrs. M., 115 N Soto
BARNARD, Mrs. KATE, 2525 E. 3d.
BARROWS, Mrs. JOHN R., 2117 Sheri'n.
BEAL, Mrs. EMELINE, 533 Plymouth.
BROWN, Mrs. CARRIE, 340 N. Breed.
BUCK, Mrs. C. M., 1831 Pennsylvania
BULPIN, Mrs. UTILIA, 2307 E. Second.
CHASE, Mrs. E. S., 224 N. Soto.
CROSS, Mrs. V., 2610 Mich. av.
DALZELL, Mrs. P., 1811 Michigan Av.
DANES, Mrs. M. J., 2536 E. Second.
DAVISSON, Mrs. ELIZA'th, 1831 E. 2d.
DECIUS, Mrs. EFFIE, 1814 Brooklyn.
DOUBLE, Mrs. ALICE, 2412 E. Fourth.
DUNWELL, Mrs. JEAN T., 405 N. Soto.
EVANS, Mrs. LUCY, 2121 E 2nd.
FINLEY, Mrs. SUE, 206 S. Boyle Av.
FOELINGER, Mrs. EMMA, 1627 Pleasant Av.
FRANCIS, Mrs. MABEL, 2027 Pennsylvania Av.
GIBSON, Mrs. CORA, 1954 E. 1st.
GILL, Mrs. JENNIE, 409 N. Soto.
GRIFFITH, Mrs. L., 321 Gertrude.
HAMILTON, Mrs. S. W., 403 N. Chicago.
HAMPTON, Mrs. E. V., 1616 E. First.
HAY, Mrs. EMMA, 1853 E. First.
HOLMES, Mrs. KITTIE, 1010 W. 3d.
JENKS, Mrs. GRETA, 2525 E. Third.
LYLE, Mrs. L., 1617 Mich av.
MARTIN, Mrs. ELIZA, 304 N. Breed.
PARDEE, Mrs. E., 3430 G. Albyn Drive.
PEET, Mrs. EDITH, 322 Fickett.
PETTET, Mrs. ALICE, 1956 Mich. av.
QUINN, Mrs. AURORA, Hotel Seville.
REESE, Mrs. SAMUEL, 632 Britannia
REYNOLDS, Mrs. S., 2718 Eagle.
RICE, Mrs. CORA, 3344 Lanfranco.
SCHAFFER, Mrs. ANNA, 2123 Brooklyn Av.
SCHOLES, Mrs. G., 2127 Sheridan.
SCOTT, Mrs. MARY C., 2531 E. Third.
WALKER, Mrs. E., 215 N. Hollenbeck.
WHITE, Mrs. AGNES. B., 2523 Boulder.
WIGGINS, Mrs. A. 2515 Mich. av.
WILSON, Mrs. E. J., 402 N. Soto.
WILTSE, Mrs. ADA M., 340 N. Breed.
YOUNG, Mrs. KATE, 2420 Mich. av.

Wednesday Morning Club

Gaining in membership from year to year, the Wednesday Morning Club ranks as one of the most substantial, progressive organizations of women in Southern California. The club was organized in 1898, and its object is study.

General meetings are held Wednesday mornings in the new Club House, corner Sichel and Avenue 28, Los Angeles, Cal. Wednesday of each month is devoted to a business meeting, and the various sections of the club meet at times to suit the convenience of their members.

Members of the State and General Federations.

OFFICERS.

Mrs. F. E. PRIOR, 229 N. Sichel St..... President

Mrs. J. E. BROWN, 431 Eastlake Av.....First Vice-President

Miss MARTHA THOMPSON, 2637 Pasadena Av.....Second Vice-President

Mrs. H. IVOR THOMAS, 5906 Monte Vista Av.....Recording Secretary

Mrs. H. H. CURTIS, 212 N. Sichel.....Financial Secretary

Mrs. W. B. TILLEY, 2670 N. Sichel..... Treasurer

DIRECTORS

Mrs. W. C. MUSHET, 2614 N. Griffen Av. Mrs. B. R. SERGIL, 3318 Baldwin Av.

Mrs. F. R. WILLIS, 154 N. Johnson. Mrs. F. S. FORBES, 2838 N. Griffin Av.

Mrs. J. O. BACHELDER, 2815 Manitou. Mrs. W. E. BUSH, 4151 S. Figueroa.

Miss J. O. CHAMBERS, 2649 Sichel.

MEMBERS.

ALLEN, Miss A. ALICE, 1605½ 7th Av.
ARNOLD, Mrs. B. C., 2706 N. Broadway.
ARNOLD, Mrs. J. W., 2623 N. Broadway.
AXELSON, Mrs. C. F., 220 N. Eastlake Av
BAILEY, Mrs. W. O., 2839 N. Griffin Av.
BANSON, Mrs. C. M., 805 S. Union Av.
BATCHELDER, Miss E. E., 3206 Pasad'a.
BACHELDER, Mrs. I. O., 2815 Manitou Av.
BALL, Mrs. H. E., 258 Av. 25.
BENTLEY, Mrs. E. M., 1621 Michigan Av.
BIRD, Mrs. EDWIN, 2652 N. Griffin Av.
BRAUN, Mrs. HENRY, 1840 Winfield.
BRETT, Mrs. H. E., 137 N. Workman.
BRETT, Mrs. WM. L., 3318 N. Broadway.
BRIMIER, Mrs. R. J., 2815 Altura.
BUSATH, Mrs. A., 3018 Manitou Av.
BULLARD, Mrs. L. D., 259 N. Av. 23.
BROWN, Mrs. J. E., 431 Eastlake Av.
BROWN, Mrs. J. C., Lemon Grove, nr. Western Av.
BARDELL, Mrs. J., 3320 Baldwin Av.
BISHOP, Mrs. H. A., 3218 Dayton Av.
BOCKMAN, Mrs., 3106 Pasadena Av.
BOTT, Mrs. W. S., 2800 Manitou Av.
BUSH, Mrs. W. E., 4151 S. Figueroa.
CAMPBELL, Mrs. C. E., 123 E. 64th.
CAREY, Mrs. BELLE D., 1225 W. 5th.
CARPENTER, Mrs. E. B., 2633 N. Sichel.
CARTER, Mrs. A. V., 2225 Bellevue Av.
CARTER, Mrs. L. T., 1336 Maltman Av.
CHAMBERS, Miss J. O., 2649 N. Sichel.
CHAMBERS, Mrs. F. M., 2649 N. Sichel.
CHARETTE, Mrs. G. L., 1907 E. 2d.
CHEMBERLIN, Mrs. M. D., 1221 Maple Av., Glendale, Cal.
COLE, Miss LUCY R., 1036 Oxford Av.
COLEMAN, Mrs. H. M., 132 W. Av. 28.
COX, Mrs. J. E., 128 N. Av. 24.
CHRISTY, Mrs. F. A., 623 E. 42d.
CURTIS, Mrs. H. H., 212 N. Sichel.
DAVIS, Mrs. LUCILLE, 453 Agate.
DAVIDSON, Dr. LOTTIE, 3120 Pasadena Av.
DAVIS, Mrs. VIRGINIA, 137 W. Av. 29.
DUNDAS, Mrs. R. C., 2709 N. Broadway.
DUNSMOORE, Mrs. A. V., 2843 N. Sichel.
MEIGS, Miss H. A., 137 W. Av. 29.
ELWIN, Mrs. C. F., 3448 S. Flower.
ESTERBROOK, Miss O., 240 Av. 25.
FILLMORE, Mrs. W. H., 143 N. Sichel.
FORBES, Mrs. 806 W. Adams.
FORBES, Mrs. F. S., 2838 N. Griffin Av.
FOREMAN, Mrs. G. W., 2605 N. Broadway
FRANKHOUSER, Mrs. E. B., 2608 N. Griffin Av.
FULTON, Mrs. C. L., 216 W. Av. 37.
GOULD, Mrs. C. J., 2662 N. Griffin Av.
GRAY, Mrs. FRANK, 226 N. Griffin Av.
GRAY, Mrs. GRANVILLE, 212 N. Griffin.
GRAY, Mrs. HARRY, 490 Solano Av.
GOODRICH, Mrs. M., Workman & Av. 26
GRANT, Mrs. E. M., 1709 Roosevelt Av.
GREENWOOD, Mrs. A. B., 2815 Altura.
HARRISON, Mrs. H. H., 821 Hinton Av.
HARRISON, Mrs. W. H., 218 N. Sichel.
HAGGERTY, Mrs. D. F., 1134 Temple.
HAZEL, Miss J. L., 2029 Pasadena Av.
HODGSON, Mrs. A. E., 155 N. Griffin Av.
HOUSER, Mrs. FRED, 219 N. Griffin.
IRWIN, Mrs. MARY, 325 E. Av. 31.
IVES, Mrs. S. J., Workman & Av. 26.
JAMES, Miss FLORENCE, 2885 Pasadena.
JOHNSON, Mrs. M. E., 4323 N. Griffin Av.
JOHNSTON, Mrs. H., 2911 N. Broadway.
JOHNSTON, Mrs. A. S., 2911 N. Broadway
KEELER, Mrs. MAUD, 1031 Grandview.
KELSO, Mrs. S., 126 N. Burlington.
KERR, Mrs. L. G., 823 W. 49th St. and Monterey Road, S. Pasadena, Cal.
KIMBALL, Mrs. L. V. I., 125 Pascadero Monterey St.
KINGCADE, Mrs. G., 943 W. 36th Pl.
KITCHEN, Mrs. GEO., 839 W. 17th.
KLINE, Mrs. J. S., 218 South Gates.
KREBS, Mrs. FRANK, 1920 Penn'a. Av.
KNAPP, Mrs. IDA, 1606 Golden Gate.
KUHNS, Mrs. JOHN, 231 W. 52nd.
LOCKWOOD, Mrs. A. S., 423 S. Griffin Av.
LYALL, Mrs. J. W., 912 Hinton Av.
LYTTLE, Mrs. B. F., 2825 N. Sichel.

WEDNESDAY MORNING CLUB

MARCH, Miss EDITH M., 2831 Altura.
MATHES, Miss M. E., 126 Ave. 29.
McCLURE, Mrs. JOHN, 4525 Broadway.
McMULLEN, Mrs. G., 318 W. 4th.
MEE, Miss MARY, 122 S. Hancock.
MILLER, Mrs. M. J., 3216 Altura Ter.
MOORE, Mrs. G. E., 821 S. Hope.
MOORE, Mrs. L. S., 3301 N. Griffin Av.
MORRISON, Mrs. M. E., 130 N. Griffin.
MURRAY, Mrs. E. A., 359 E. 52d.
MUSHET, Mrs. W. C., 2614 N. Griffin.
NOICE, Mrs. IDA, 1674 E. 49th.
O'NEIL, Mrs. P. H., 234 W. Adams.
PALMER, Mrs. C. S., 134 N. Av. 24.
PARK, Mrs. E. D., 155 North Hancock.
PARKER, Mrs. M. J., 515 Pyrites.
PASSEL, Miss E., 165 N. Workman.
PATTON, Mrs. ALICE, 176 N. Workman.
PATTON, Miss RUTH, 124 N. Daly.
PECH, Mrs. MARY, 446 Clifton.
PIERCE, Miss ANNIE E., 225 Av. 25.
PIERCE, Mrs. C. C., 965 Ingraham Pl.
PIERCE, Mrs. M. A., 965 Ingraham Pl.
PIERCE, Mrs. S. T., 3110 Darwin Av.
PIERCE, Mrs. W. H., 211 S. Griffin Av.
PINCON, Mrs. J. R., 6317 Neva Pl.
PINSON, Mrs. J. R., 6317 Neva Av.
POOLE, Mrs. H. F., 2196 W. 30th.
PRESTON, Mrs. T., 3710 Pasadena Av.
PRIOR, Mrs. F. E., 229 North Sichel.
PITKIN, Mrs. M. B., 958½ Dewey Av.
RAMNEY, Mrs. ETTA A., 1024 W. 37th.
RANDOLPH, Mrs. LILLIE, 2819 Altura.
RAYMOND, Mrs. E. S., 530 Court.
REUTEPOHLER, Mrs. A., 2808 N.W'k'n.
RINDGE, Mrs. F., Linden & 4th.
ROBERTSON, Mrs. O. L., 131 S. Sichel Av.
ROMANS, Mrs. T. D., 159 N. Workman.
RYUS, Mrs. CAL., 2515 Vermont.
SCHETTE, Mrs. C. L., 202 N. Broadway.
SERGIL, Mrs. E. R., 3318 Baldwin.
SEEVERS, Mrs. A. H., 124 N. Av. 22.
SEEVERS, Miss EUNICE, 124 N. Av. 22.
SHEHAN, Mrs. C. E., Broadway & 10th.
SKINNER, Dr. C. A., 250 E. Av. 40.
SMITH, Mrs. A. K., 3523 Arroyo Seco.
SMITH, Mrs. GEO. A., 2808 N. Sichel.
SMITH, Mrs. O. A., 2650 N. Sichel.
SMITH, Mrs. SARAH E., 2808 N. Sichel.
SNYDER, Miss ALICE A., 228 N. Av. 22.
SNYDER, Mrs. H. K., 2804 S. Sichel.
SOUTHWICK, Mrs. R., 2111 Altura.
SPENCER, Mrs. L. C., 2637 N. Griffin.
STETSON, Mrs. F. F., 389 N. Av. 20.
STIVERS, Mrs. E. R., 920 W. 37th.
STOCKS, Mrs. J. H., 250 Av. 25.
STRAIN, Mrs. E. K., 249 Av. 25.
STROUD, Mrs. H. E., Huron & Av. 28.
STOWELL, Mrs. A. M., 135 N. Daly.
SWITZER, Mrs. A. O., 2308 W. 30th.
TALBERT, Mrs. GEO., 221 E. Av. 28th.
THAYER, Mrs. E. O., 1946 La Salle Av.
THEBERGE, Mrs. A. S., 2321 W. 29th.
THOMAS, Mrs. H. I., 5906 Monte Vista.
THOMAS, Mrs. M. A., 708 W. 6th.
THOMPSON, Miss MARTHA, 2637 Pasadena Av.
TILLEY, Mrs. W. B., 2670 N. Sichel.
TODD, Mrs. R. V., 2908 Jefferson.
TOOLEN, Mrs. J. FRANK, 2717 E. Main.
TRAUTMEN, Mrs. P. S., 318 E. Av. 31.
TRISTER, Mrs. E. W., 821 S. Hope.
TROWBRIDGE, Mrs. R., 920 W. 37th.
TYLER, Mrs. M. C., 2219 Pasadena Av.
TYLER, Mrs. M. R., 2125 Vallejo.
VELZY, Mrs. H. C., 242 N. Eastlake Av.
VOSE, Miss A. E., 1878 W. 22d.
WADDY, Mrs. H., 2669 N. Sichel.
WASSEM, Mrs. G. W., 130 N. Eastlake Av
WELCOME, Mrs. S. B., 2130 Cambridge.
WELLS, Mrs. L. J., Wkman & Av. 26.
WHITE, Mrs. WALTER, 4411 Pasadena.
WILLIS, Mrs. F. R., 154 N. Johnson.
WINNETT, Mrs. E. R., 107 W. Av. 35.
WINNETT, Mrs. T. B., 479 Salono.
WORLEY, Miss M., 2131 N. Broadway.
YATES, Mrs. L. L., 2652 Pasadena Av.
YOST, Miss ANNA, 2825 N. Broadway.

THE CIVIC FEDERATION OF LOS ANGELES.

ORGANIZED 1898, FEDERATED 1905.

Meets First Tuesday of Each Month at Assembly Hall, Chamber of Commerce Bldg., Los Angeles. Annual Lecture Meeting First Tuesday in October.

OFFICERS.

Mrs. OLIVER C. BRYANT, 956 Elden Ave .....President
Mrs. WILLOUGHBY RODMAN, 2631 Orchard Avenue.....Vice-President
Mrs. J. E. COWLES, 1101 West Adams.....Second Vice-President
Mrs. A. LOBRINGER, 511 Miami Ave... .....Third Vice-President
Mrs. N. E. WILSON, 1083 West 30th..... Treasurer
Mrs. FRANCIS W. REYNOLDS, 309 E. Ave. 60 ...Corresponding Secretary
Mrs. C. N. WARD, 1668 W. 11th St.....Recording Secretary
Mrs. ANDREW GLASSELL, Tropico..... Auditor

MEMBERS.

Anthony, Miss Jessie, 639 N. Belmont Av.
Barnum, Mrs. O. Sheppar, 4435 State.
Boynton, Mrs. H. R., 1925 South Figueroa.
Bradley, Mrs. E. R., 2920 Wilshire Blvd.
Bryant, Mrs. O. C., 1503 Magnolia Av.
Cole, Mrs. Nathan, 4012 Pasadena Av.
Cowles, Mrs. J. E., 1101 West Adams.
Creoling, Mrs. H. W., 876 East 42nd.
Dieter, Mrs. E. C., 722 Valencia.
Francis, Mrs. J. H., 1117 Elden Av.
Force, Mrs. F. W., 2609 La Salle St.
Fox, Miss Beatrice, 1660 Rockwood Av.
German, Mrs. Edgar, Hotel Westmore.
Gibbs, Mrs. J. D., 257 Wheeler Place.
Glassell, Mrs. Andrew, Tropico. Cal.
Hamlin, Mrs. H. A., Trenton Hotel.
Glass, Mrs. A. B., 704 N. Benton Way.
Granel, Mrs. Laura, 4537 Marmion Way.
HINE, Mrs. A., 3300 Figueroa.
Housh, Mrs. W. H., 211 East Av. 52.
HOWE, Mrs. FRANK C., Long Beach.
Hutchinson, Mrs. R., 2817 Menlo Av.
Johnson, Mrs. J. E., 828 Carillo.
Jones, Mrs. J. P., Santa Monica.
Jordan, Mrs. George W., 3012 Vermont Av.
Kanst, Mrs. J. F., 432 Westlake Av.
Lamb, Mrs. E. A., 1929 Ocean View Av.
Lewis, Mrs. Cora, 2232 West 28th.
Lobringier, Mrs. A., Miami Avenue.
LORD, Mrs. A. N., 904 E. Vernon Av.
Myers, Mrs. W. R., 300 North Av. 66.
McAFEE, Mrs. E. W., 1236 Ingraham.
McAFEE, Mrs. R. W. 1022½ Lake.
Mosgrove, Miss E., 325 West Adams.
Murphy, Mrs. W. W., 1342 Union Av.
McLean, Mrs. J. N., 1201 W. 12th St.
NASH, Mrs. P. M., 2639 Grant.
Noble, Mrs. C. C., 1521 Magnolia Av.
Potter, Mrs. F. C., 634 Daly.
Prior, Mrs. F. E., 229 N. Sichel.
RICE, Mrs. GEO., 5308 Pasadena.
Porter, Mrs. F. C., South Pasadena.
Robertson, Mrs., 1027 S. Burlington Av.
Rodman, Mrs. Willoughby, 2631 Orchard Av.
Smith, Mrs. Chalmers, 1443 Hyperion.
Stanton, Mrs. C. Q., 760 Whittier St.
Stoddard, Miss Evelyn, 1052 Beacon.
Stoddard, Miss Bessie, 1052 Beacon.
Terrill, Mrs. H. C., 1357 Bellevue Av.
THOMPSON, Mrs. MAUDE, Huntington Park.
Varcoe, Mrs. W. H., 347 Edgeware Road.
Ward, 2241 Cambridge Street.
Washburn, Mrs. W. J., 4000 Pasadena Av.
Waters, Mrs. R. J., 900 West Adams.
Wilson, Mrs. N. E., 1083 West 30th.
Wernigk, Mrs. R., 1933 Ocean View Av.

Ruskin Art Club

(Los Angeles).

Los Angeles District. Organized October 12, 1888. Meets Wednesdays at 10 A. M. Woman's Club House, 940 S. Figueroa St.,

OFFICERS AND MEMBERS.

Mrs. W. S. BULLIS, 525 S. Westlake Av. ..... President

Mrs. M. J. F. STEARNS, Glendale, Cal. ..... Honorary Vice-President

Mrs. W. J. SAUNDERS, 2691 San Marino ..... First Vice-President

Miss VICTORIA WITTMER, 1422 W. 3d ..... Second Vice-President

Mrs. GEORGE SINSABAUGH, 3118 Figueroa ..... Recording Secretary

Mrs. A. P. METCALF, 2377 W. 20th ..... Corresponding Secretary

Mrs. G. L. HUTCHINSON, 510 Westmoreland Av ..... Treasurer

Mrs. C. E. DAY, 2620 Dalton Av ..... Financial Secretary

Mrs. W. S. URION, 1764 W. 22d ..... Librarian

Mrs. W. B. BROWN, 332 W. 31st ..... Curator

ALBEE, Mrs. MORRIS, 2506 Juliet.
ASHKEY, Mrs. R. L., 1326 Fair Oaks Av., S. Pasadena, Cal.
BARBER, Mrs. D. C., 683 Harvard Blvd.
BARNWELL, Miss S., 954 S. Union Av.
BARTLETT, Mrs. W. S., 2400 W. Adams
BERNARD, Miss MARY, 845 Lake.
BILICKE, Mrs. A. C., Hotel Alexandria.
BOWDLE, Mrs. M. A., 2281 W. 23d.
BRADLEY, Mrs. W. H., Hotel Heinzman.
BRAINERD, Mrs. H. G., 1661 Orange.
BRANT, Mrs. O. F., 3131 S. Figueroa.
BROWN, Mrs. W. B. 332 W. Thirty-first.
BULLIS, Mrs. W. S., 525 Westlake Ave.
CARHART, Mrs. T. F., "Uplands," L. A.
CHAMBERS, Mrs. W. J., 613 N. Av. 66.
CLARKE, Miss F., Hotel Heintzman.
CLEMSON, Mrs. RICHARD, 620 Oxford.
CLOUGH, Mrs. H. W., 1532 Ramona Av., S. Pasalena, Cal.
COCHRAN, Mrs. W. G., 1550 West 2d.
COLEMAN, Mrs. R. R. 728 W. 28th St.
CONREY, Mrs. N. P., 1633 Rockwood St.
CRANDALL, Mrs. J. E., 605 Berendo.
CROSS, Mrs. FRANCIS, Los Angeles.
CROW, Miss MARIE, 1515 Spruce St., S. Pasadena, Cal.
DAWSON, Mrs., 644 St. Paul Av.
DAY, Mrs. C. E., 2620 Dalton Av.
DONOVAN, Miss ADELE, 1228 W. 24th.
DOHENEY, Mrs. E. L., 8 Chester Pl.
DUNN, Mrs. W. E., 917 W. 28th.
EDWARDS, Mrs. D. K., 235 S. Olive St.
EDDY, Mrs. J. W., Hillcrest Hotel.
EMERY, Miss LAURA, Harvard School.
FAY, Mrs. F. E., 974 Gramercy Place.
GIBBS, Mrs. J. D., 257 Wheeler Pl.
GREBLE, Mrs. EDWIN, 1131 S. Orange Grove Ave., Pasadena.
GREPPIN, Mrs. A. C., 1926½ Bonsallo.
GIBSON, Mrs. J. N., 419 Cummings St.
HAY, Mrs. L. T., Hartman Apt.
HAYWARD, Mrs. H., 2501 Wilshire Blvd.
HENDRICK, Mrs. J. W., 1421 Alvarado Terrace.
HIBBARD, Mrs. I. L., 906 Westlake Av.
HODGIN, Mrs. E. S., 930 Grattan.
HOUSH, Mrs. W. H., 211 E. Av. 52.
HOWES, Mrs. F. C., 2920 S. Figueroa.
HUBBARD, Mrs. E., Azusa, Cal.
HUBBELL, Mrs. S. C., 1000 Araphoe.
HUTCHINSON, Mrs. G. L., 510 West'land
KANST, Mrs. J. F., 432 Westlake Ave.
KENNEDY, Mrs. F. L., 745 W. 41st Dr.
KIRKLAND, Miss CORDELIA, 473 Lake.
KOEPFLI, Mrs. J. O., Orange & Burl'ton.
KOYER, Mrs. JAS., 2324 W. Seventh.
LAUGHLIN, Mrs. HOMER, Jr., 666 W. Twenty-eighth.
LEVITT, Mrs. ARTHUR, 1501 Fremont Av., Pasadena, Cal.
LONG, Mrs. F. B., 628 S. Hill.
MARKS, Miss LUCY, 1633 Orange St.
McCUTCHEN, Miss H., 2428 Budlong Av.
McFIE, Mrs. W. T., 2823 Ellendale Av.
MacGOWAN, Mrs. G., 733 Garland Av.
MATTHEWS, Mrs. BRYANT, "Burl'ton."
MAXWELL, Mrs. G. W., 401 S. Grand.
METCALF, Mrs. A. P., 2377 W. 20th.
MOORE, Mrs. G. W., 418 E. 23d.
MOORE, Mrs. S. D., 877 E. Forty-third.
MYERS, Mrs. R. W., 306 Av. 66.
NEWTON, Miss R., 365 Loma Drive.
NETHERLY, Mrs. J. W., Glendale.
OWENS, Mrs. J. B., 421 W. Eighth.
PARKER, Mrs. W. B., St. Andrews Pl.
PRIDHAM, Mrs. R. W., 350 Center St., S. Pasadena, Cal.
REX, Mrs. T. A., 1423 St. Andrews Pl.
RICKARD, Mrs. J. A., 908 W. 36th.
ROGERS, Mrs. A. C., 1527 Shatto St.
ROSS, Mrs. E. M., Wilshire & Vermont.
SAUNDERS, Mrs. W. J., 2691 San Marino.
SCHLOESSER, Mrs. A. G., 306 Argyle St., Hollywood, Cal.
SHETTLER, Mrs. R., 3100 Wilshire Bl.
SINSABAUGH, Mrs. G., 3118 Figueroa St.
SKEEL, Mrs. DONALD, 2232 Juliet.
SMITH, Miss BELLE, 737 Beacon.
SMITH, Miss ROSE, 1200 Wilson Av., S. Pasadena, Cal.
SNOWDEN, Mrs. F. H., 1524 St. An. Pl.
STANTON, Mrs. C. Q., Andrews Blvd.
STEARNS, Mrs. M. J., Glendale.
STEPHENS, Mrs. FRANK A., 1831 Laurel St., S. Pasadena, Cal.
STILSON, Mrs.W.W.,1048 Kensington Rd.
STORROW, Mrs. SAMUEL, 500 S. Grand Av., Pasadena, Cal.
STRONG, Mrs. H. W. R., Whittier, Cal.
SUTCH, Mrs. W. H., 2075 La Salle Av.
SWEET, Mrs., 1038 Grand View.
TAYLOR, Mrs. W. S., 1115 Ingraham.
URION, Mrs. W. S., 1764 W. 22d.
VERMILYEA, Mrs. S. E., 689 Park View.
WADDELL, Mrs. W. E., 1205 Fifth Av.
WADLEIGH, Miss A. E., 1415 S. Hope.
WASHBURN, Mrs. W. J., 4000 Pasadena Av., Pasadena, Cal.
WHITE, Mrs. C. A., 141 W. 25th.
WIGMORE ,Mrs. JOHN, 817 W. 23d.
WINTERER, Mrs. EDWARD, 128 N. Orange, Hollywood, Cal.
WITMER, Miss VICTORIA, 1422 W. 3rd.
WRIGHT, Mrs. C. C., 6th & Rampart.
YOUNG, Mrs. R. B., 1001 Hoover.
YOUNG, Mrs. ROBERT, 527 Carleton Way, Hollywood, Cal.
ZUBER, Mrs., Los Angeles.

Lyric Club

Meetings are held Tuesdays of each week in Symphony Hall, Blanchard Building, in Los Angeles, Professor J. B. Poulin acting as musical director

OFFICERS.

Mrs. W. H. JAMISON, 2024 S. Hoover..... President
Mrs. ADA MARSH CHICK, 746 E. Washington .....Vice-President
Mrs. DAVID C. PERRY, 400 W. 40th Place .....Secretary
Mrs. H. P. FLINT, 920 New Hampshire.....Financial Secretary
Mrs. JOHN R. MATHEWS, 970 Westmoreland Av..... Treasurer
Mrs. J. I. MOYSE, 1219 N. Alvarado..... Librarian
Miss MADELINE BRIDGES, 850 Kensington Road .....Director
Mrs. G. J. VIEIRA, 1206 W. 12th St..... Director
Miss JESSICA LAWRENCE, 742 S. Burlington Av. .....Director
Mrs. C. A. POST, 4236 S. Figueroa ..... Director
Mrs. HARRY DEAN, 2925 W. 23d..... Director

MEMBERS.

AKEY, Mrs. J. V., Vernon & Central Av.
ALEXANDER, Mrs. A. L., 1740 Lenox.
AYRES, Mrs. FRANK, 124 Mariposa.
BACON, Mrs. ROBERT, 721 Hartford.
BENSINGER, Mrs. J. H., 2139 Huntington
BERMAN, Mrs. WM., 2301 S. Grand Av.
BISBEE, Mrs. C. L., 2713 Menlo Av.
BLACK, Mrs. N. A., 5600 Monte Vista.
BOOK, Mrs. J. H., 1130 36th.
BRIGGS, Miss MARG., 451 Normandie.
BROWN, Mrs. I., 2106 Park Grove.
BROWN, Miss ZILLAH, 1503 Van Ness.
BURROWES, Miss E., 963 Magnolia.
BUSER, Mrs. W. H., 900 E. 25th.
CARDELL, Mrs. H., 576 Manhattan.
CHRISTIN, Miss KIE J., 724 W. 32d.
CHRISTIN, Miss K. J., 724 W. 32d.
CLOTHFELTER, Mrs. V. T., 731 Rampart
CONKLIN, Mrs. W. M., 254 E. 48th.
COMINS, Miss MARY E., 1421 Constance.
DERBY, Mrs. F. R., 1125 W. 35th.
DERING, Miss GRACE, 1517 Van Ness.
ECCLESTON, Mrs. J. W., 3011 Western.
EDWARDS, Mrs. J. S., Redlands, Cal.
ELLSPERMAN, Miss M., 1125 Grand V'w
ELLIS, Mrs. FRED G., S. Pasadena.
FOSHAY, Miss ELEANOR, 1023 W. 6th.
GODSMARK, Mrs. W. W., 775 Garland Av
HAECKER, Mrs. BELLE, 321 S. Olive.
HAMILTON, Mrs. GEO., 2616 E. 3d
HARMON, Mrs. L. W., 137 W. 46th.
HERZOG, Miss ERNA, Los Angeles.
HYATT, Mrs. R. G., 238 S. Beaudry.
INGRAM, Mrs. S. S., Monrovia, Cal.
ISZRIG, Miss ISABEL, 836 W. Wash'tn.
JONES, Mrs. A. HALDEN, 1186 W. 27th.
KENNEDY, Mrs. W. B., 1429 W. 47th.
KNOX, Mrs. CLAR., 480 Grammercy
KIRKPATRICK, Mrs. E. W., 945 P'k. V'w.
KOHL, Miss VIOLA, S. Pasadena.
LAND, Mrs. B. F., 2328 Wall.
LECOUNT, Mrs. L. C., 1951 Santee.
MABEE, Mrs. GRACE W., 1918 W. 6th.
MARSH, Mrs. E. F., 746 E. Washington.
MERRICK, Mrs. L. L., 360 W. 52 Pl.
MILLER, Miss MAUD H., 1019 E. 28th.
MORRIS, Mrs. S., 1530 S. Hoover.
MUELLER, Miss H., 2912 Manitou.
McPHERSON, Miss NORA, Pasadena.
McCUNE, Mrs. NELL L., 1813 W. 8th.
McINTYRE, Mrs. G. L., 330 S. Alvarado.
McMULLIN, Mrs. W. P., Glendale, Cal.
MUZZY, Mrs. HERBERT T., 1918 W. 6th.
NUFFER, Mrs. GRACE, Whittier, Cal.
PATTEE, Mrs. F. A. 449 N. Grand Av.
PAYRO, Miss LYDIA, 926½ Valencia.
PERCIVAL, Mrs. JOHN, 234 Alexandria.
PEYCKE, Miss FRIEDA, 407 S. Hope.
PHILLIPS, Mrs. FRANK, 434 ParkView.
PRINCE, Mrs. J. R., 1214 Leighton.
RAGLAND, Mrs. GEO., 6722 S. Main.
REX, Miss E. L., 1423 St. Andrews Pl.
RICHARDSON, Miss M., Los Angeles.
ROBERTS, Mrs. W. A., 5327 Monte Vista
SEAGER, Mrs. JUD, 1029 Araphoe.
SELBY, Mrs. L. J., 243 Occidental Blvd.
SLOAN, Mrs. J. GEO., 147 W. 49th.
SMITH, Mrs. ROBERT, 1211 Alta Av.
SMITH, Miss JOSEPHINE, Glendale, Cal.
SMYSER, Miss WILLY, 1809 W. 21st.
SNIDER, Mrs. H. K., 2804 N. Sichel.
SPARKS, Mrs. A. A., 1105 Leighton.
STABLER, Mrs. L. J., 1122 W. 30th.
STOCKWELL, Mrs. E. C., 1003 Toberman
SUTPHEN, Mrs. ELSIE, Whittier, Cal.
STARNER, Miss EDITH, Bells, Cal.
SWEETSER, Mrs. J. V., Oneonta Park.
TEDFORD, Miss MATTIE S., 1327 Reid.
THAYER, Mrs. J. W., 1212 Park Av.
TORREY, Miss ALICE, 5616 Pasadena.
TRAVERSY, Mrs. O. A., 1900 W. 6th.
WATKINS, Miss G., 5124 Granada.
WEBSTER, Mrs. W. M., 1514 W. 38th.
WELLS, Mrs. FRANK, Ocean Park, Cal.
WEBSTER, Mrs. W. M., 1514 W. 36th.
WEINBERG, Mrs. C., 1402 S. Burlington.
WETMORE, Mrs. W. D., 2410 Leoti.
WHITTIER, Mrs. M. H., 1042 S. Alvarado.
WILLIAMS, Miss L., 5322 Pasadena.
WILSON, Mrs. ROY C., 1232 W. 31st.
WINNIPENNY, Mrs. O., 209 S. Rampart.
YERGER, Miss RUTH, 927 Valencia.

AVERILL STUDY CLUB (Los Angeles).

Los Angeles District. Meets each Tuesday P. M. at homes of its members, Los Angeles, Cal.

OFFICERS.

Mrs. F. B. NANCE, 815 W. Pico..... President
Mrs. H. F. JOHNSON, 1620 Rockwood..... First Vice-President
Mrs. GEORGE HAIGH, 1854 W. 21st..... Second Vice-President
Mrs. GEORGE BREWER, 658 S. Chicago..... Secretary
Mrs. C. E. BACON, 131 N. Breed..... Treasurer

MEMBERS.

ADAMS, Mrs. E. H., 5036 Wilton Place.
CARPENTER, Mrs. E. H., 2717 Halldale.
AVERILL, Mrs. G. E., 2716 Halldale Av.
BICKEL, Mrs. E. A., 2646 Dalton Av.
BUSWELL, Mrs. F., 933 E. 25th.
CLAMPITT, Mrs. E. A., 1628 Rockwood.
CHARTERS, Mrs. I. E., 2907 Halldale Av.
DODGE, Mrs. C. P., 1137 Westlake Av.
HAIGH, Mrs. GEORGE, 1854 W. 21st.
BREWER, Mrs. GEORGE, 628 S. Chicago.
BACON, Mrs. C. E., 131 N. Breed.
GLASSCOCK, Mrs. L. V., 2220 Michigan.
GRABER, Mrs. L. M., 252 E. 45th.
STILL, Mrs. J. J., 1801 Wilton Place.
ROGERS, Mrs. J. A., 536 S. Figueroa.
PAUL, Mrs. C. J., 846 Beacon.
LE MASTERS, Mrs. J. C., 1519 Ingraham.
McDOWELL, Mrs. F. H., 625 Loomis.
TERRY, Mrs. E. P., 2824 Thompson.
SANDERS, Mrs. W. H., 915 Grand iVew.
NANCE, Mrs. B. F., 815 W. Pico.
WALLER, Mrs. GEORGE P., 1415 Laurel.
WITHERS, Mrs. E., 1780 W. 21st.

COSMOS CLUB (Los Angeles).

The object of this club shall be the literary, philanthropic and social development of its members. Organized 1904. Federated 1904. Regular meetings second, fourth and fifth Wednesdays at 2 P. M., held at the Ebell Club House, 1719 S. Figueroa St. Special exercises commenorating the anniversary of the Cosmos Club organization, first Wednesday in April of each year.

OFFICERS.

Mrs. WILLIAM REEVE, 1680 Harvard Boulevard ..... President

Mrs. C. V. MURRAY, 1547 W. 12th St..... First Vice-President

Mrs. OSCAR BAER, 735 W. Washington.....Second Vice-President

Mrs. BERT H. FRANKLIN, 812 W. 17th.....Corresponding Secretary

Mrs. JOHN S. MYERS, 1085 W. 35th.....Recording Secretary

Mrs. FREDERICK WEBB, 1002 S. Bonnie Brae ..... Treasurer

Mrs. GEORGE W. JORDAN, 3012 S. Vermont Av..... Director

MEMBERS.

ABELL, Mrs. L. P., 410 S. Lucas Av.
ALPETER, Mrs. G. H., 2023 W. 30th.
ANDERSON, Mrs. ALICE T., 1624 Shatto.
ANDERSON, Mrs. W. F., 1711 Oak.
AVERILL, Mrs. E., 2116 Halldale Av.
AYERS, Mrs. R. A., The Lynns.
BABCOCK, Mrs. CHAS., 1263 W. 25th.
BAER, Mrs. H. S., 741 W. Washington.
BAER, Mrs. O., 735 W. Washington.
BAILEY, Mrs. W. S., 813 Kensington Blvd
BARNES, Miss GRACE M., 417 N. Vermont.
BEAN, Mrs. J. H., 1347 Valencia.
BIEHL, Mrs. N. S., 1216 Elden Av.
BLETSO, Mrs. A. J., 2186 Cambridge.
BRADBURY, Miss FLORA, 2619 W. 8th.
BRENT, Mrs. E. J., Casa-en-el-Pedregal, Berkeley Square.
BRYANT, Mrs. WM. F., 1713 W. 22d.
BUCHANAN, Mrs. J. H., 1029 W. 17th.
BUCKIUS, Mrs. E. M., 907 W. 18th.
BUTLER, Mrs. S., 601 S. Coronado.
CLARK, Mrs. JOHN D., 941 W. 17th.
COOK, Mrs. J. B., 1809 W. 22d.
COHEN, Mrs. WALLACE, 2228 W. 21st.
COPPOCK, Mrs. E. E., 1041 West 17th.
COTE, Mrs. GEO. J., 720 H. W. Hellman Bldg.
CRAWFORD, Mrs. ALICE, 1837 W. 21st.
CURTIS, Mrs. J. M., 3996 Woodlawn Av.
CURTIS, Mrs. WM. D., 1933 Oxford Av.
De LANO, Mrs. C. S., 2610 W. 8th.
De LANO, Mrs. F. C., 1007 Avon.
DEMAREST, Mrs. EMMA B., 925 Sunset.
DUTTON, Mrs. L. H., 1633 S. Flower.
FRANK, Mrs. CARLOS, 2728 Wabash Av.
FRANKLIN, Mrs. B. H., 812 W. 17th.
FRANKLIN, Mrs. CORA, 2614 Juliet.
GARN, Mrs. P., San Francisco.
GIFFEN, Mrs. G. M., 1625 Toberman.
GOWER, Mrs. H. C., 1335 W. 37th Place.
GROVER, Mrs. S. L., 628 Burlington.
HAGADORN, Mrs. J. L., 2314 W. 22d.
HATCH, Mrs. D. P., 1829 S. Flower.
HERNANDEZ, Mrs. M. C., 646 N. Hill.
HOLBROW, Mrs. J. C., 506 S. Flower.
HOLLE, Mrs. CHRIS., 1700 W. 14th.
HOLTON, Mrs. G. M., 227 S. Bunker Hill.
HOUSE, Mrs. U. S., 1544 Shatto.
HOWELL, Mrs. ROBT. P., 926 Grattan.
HUGGINS, Mrs. J. C., 2207 Normandie.
HUMELBAUGH, Mrs. A., 716 W. 30th.
HUNTER, Mrs. D., 2803 Vermont Av.
HUNTER, Mrs. G. R., 435 N. Grand Av.
JASPER, Mrs. MARY E., 1035 W. 17th.
JOHNSTON, Mrs. ETTA, 1016 W. Pico.
JORDAN, Mrs. G. W., 3012 Vermont.
KANE, Mrs. F., 820 Hubbard.
KATZE, Miss CELIA, 927 Kingsley Drive.
KETCHUM, Mrs. G., 1653½ Winfield.
KOOP, Mrs. J. C., 1707 Toberman.
KWASIGROCH, Mrs. J. P., 4512 L. Beach.
LAW, Mrs. H. C., 2112 Miranda Av.
LAYNE, Mrs. WM. H., 1703 Toberman.
LESSER, Mrs. S., 1126 S. Grand Av.
LEWIS, Mrs. C. L., Pine St., Alhambra.
LEWIS, Mrs. E. S., 2412 West 9th.
LOTHIAN, Mrs. BELLA D., 530 S. Hill.
LOVE, Mrs. C. E., 3010 South Main.
MacGINNIS, Mrs. ED., 1232 W. 36th.
MacGINNIS, Mrs. GEO. H., 1587 W. 35th.
McCLURE, Mrs. L. U., 2206, Leoti.
MACURDA, Mrs. A. A., 1714 Harvard Bl.
MacLEAN, Mrs. J. G., 1602 W. 12th.
MARTIN, Mrs. R. W., 1421 W. 22d.
MONTGOMERY, Mrs. W. F., 1437 Malvern
MULLIN, Mrs. J. F., 2123 S. Grand Av.
MURRAY, Mrs. C. W., 1547 W. 12th.
MYERS, Mrs. JOHN S., 1085 W. 35th.
NEWCOMBE, Mrs. O., 611 S. Coronado.
NEWLIN, Mrs. H. M., 1015 West 22nd.
NEWLON, Mrs. H. M., 1015 W. 22d.
NICHOLIS, Mrs. A., 517 Harvard Vlvd.
NORTHMORE, Mrs. E. R., 1530 Winfield.
PAGE, Mrs. MacF. S., 824 S. B'dway.
PALMER, Mrs. J. W., 2501 Sunset Blvd.
PARKER, Mrs. A. M., 609 S. Coronado.
PHILLIPS, Mrs. W. H., 6027 Hays Av.
POPLIN, Mrs. H. L., 1629 Toberman.
QUINTAVALL, Mrs. FRANCIS R., Redondo Beach, Cal.
REEVE, Mrs. WM., 1680 Harvard Blvd.
RHODES, Mrs. W. H., 2460 Harvard Blvd.
RIDDELL, Mrs. W. J., 2216 Leoti Av.
ROBBINS, Mrs. A. C., 2951 Leonard Av.
ROE, Mrs. G. W., 3147 Harvard Blvd.
ROLEY, Mrs. MARY, 327 S. Olive.
SCHILLER, Mrs. F. R., 1288 W. 23d.
SCOTT, Mrs. A. J., Jr., 914 W. 2d.
SEERY, Mrs. G. A., 1959 Bonsallo Av.
SHEPHERD, Mrs. L. E., 838 E. 28th.
SHEPHERD, Mrs. T. P., 2960 W. 8th.
SIDDALL, Mrs. H. E., 1619 Shatto.
SKINKER, Mrs. C. R., 1336 S. Burlington.
SLOCUM, Mrs. P., 1207 W. 12th.
SMITH, Mrs. R. C. P., 1044 Grattan.
SMITH, Mrs. SCOTT, 416 Alvarado.
STANSBURY, Mrs. C., 619 Commonwealth
SMITH, Mrs. C. E., 821 S. Hope.
STOCKS, Mrs. AMELIA, 1403 W. 42d.
STOCKWELL, Mrs. J. C., Manhat'n B'ch.
SUMNER, Mrs. F. C., 7th St., Palms, Cal.
SUTOR, Mrs. LEO., 1816 Arlington.
THORNTON, Mrs. L., 531 N. Boylston.
TYLER, Mrs. L. C., 182 Manhattan Pl.
VALK, Mrs. HENRY, 1346 W. 29th.
VAN DYKE, Mrs. A. B., Turquoise St., St. Rose Court, Los Angeles.
VOGEL, Mrs. L., 2271 Cambridge.
VOGEL, Mrs. ORLANDO, 1319 5th Av.
WALLACE, Mrs. T. R., 1407 De Long.
WALLACE, Mrs. H. F., 1921 Oxford Av.
WEBB, Mrs. FRED'K., 1002 S. Bon. Brae.
WEINBERG, Mrs. C., 1402 Burl'ton Av.
WERN, Mrs. O. E., 2338 W. 20th.
WILLIAMS, Mrs. J. , 803 36th av.
WILSON, Mrs. N. E., 1083 W. 30th.
WINANS, Mrs. L. R., 226 E. 29th.
WOLFE, Mrs. F. E., 408 Santa Monica Bl.
YOUNG, Mrs. GEO. G., 1257 W. Twenty-fifth.

Galpin Shakespeare Club

Organized September, 1901. Meets second Wednesday at Cumnock Hall, 1500 S. Figueroa street, Los Angeles, Cal.

OFFICERS.

Mrs. J. T. FITZGERALD, Corner Adams and Western.....President
Mrs. HELEN STECKEL, 2515 Grand Av..... Vice-President
Mrs. C. S. WARD, 1668 West 11th..... Treasurer
Miss M. F. PHILIPSON, 253 Gates St..... **Recording Secretary**
Mrs. H. O. UNTERKIRCHER, 950 Vermont Av. .....Corresponding Secretary

MEMBERS.

ADAMS, Miss M. E., 1019 St. Andrews Pl.
ALLEN, Mrs. BLANCHE, 639 Camules.
ATKINSON, Mrs. J. L., Lamanda Park.
ALLEN, Mrs. ALF. W., 3993 Budlong Av.
BAKER, Mrs. C. D., 1015 St. Andrews Pl.
BARMORE, Mrs. E. H., 1104 East Ocean Av., Long Beach, Cal.
BLOESER, Mrs. JOHN, 2261 W. 24th St.
BROOKS, Mrs. F. H., Ocean Pk., Box 707
BROWN, Mrs. E. L. C., 951 South Olive.
BRYANT, Mrs. OLIVER C., 956 Elden Av.
BURCHAM, Mrs. C. A., 311 Coulter Bldg.
BARNUM, Mrs. O. SHEPHERD, 443 State
BUTT, Miss JANE, 1500 So. Figueroa.
BOWMAN, Mrs. M., 1102 Edgeware Road.
BATES, Miss EMMA, 1175 W. 29th St.
BROWN, Mrs. T. W., 2659 Romeo.
BURD, Mrs. HARRIET A., 1720 W. 23d.
BARTLETT, Miss FLORENCE E., Vista Del Mar, Hollywood, Cal.
CLAMPITT, Mrs. DON L., 725 Berendo.
CUMMINGS Mrs. G. W., 58 Navy St., Ocean Park, Cal.
COMMINGS, Mrs. M. H., 2008 Rollins St., Pasadena, Cal.
CHAMBERS, Mrs. K. H., 321 North Av.
DICKINSON, Mrs. G. L., 423 Andrews Bvd.
DUNNING, Mrs. E. T., 1880 W. Adams.
DIGGS, Mrs. L. C., 4510 Michigan Av.
FREEMAN, Mrs. G. H., 2707 Brighton Av.
FISHBURN, Mrs. W. P., 2813 Menlo Av.
FITZGERALD, Mrs. J. T., West'n. & Adams
FLATEAU, Mrs. H., 532 Kingsley Drive.
FREAR, Mrs. C. A., 1425 W. 46th.
FERGUSON, Miss HARRIET J., 310 S. Soto
GREENE, Mrs. GEO. S., 239 North Av., 23
GARRETT, Mrs. S. H., 1222½ Winfield.
GRIGG, Mrs. M. M., 1500 S. Figueroa.
GALPIN, Mrs. CROMWELL, W. Adams St., Eagle Rock.
GALPIN, Miss LLOY, W. Adams St., Eagle Rock.
GRAHAM, Mrs. L. G., Ponet Sq. Hotel.
GREENING, Mrs. WALTER, 854 Irola.
GREENE, Mrs. GEO. S., 239 N. Av., 23.
HARTWELL, Miss JESSIE, 837 W. 17th.
HICKCOX, Mrs. ROSS T., 413 H. W. Hellman Bldg.
H. W. Hellman Bldg.
HUKILL, Miss KATE B., 1109 Brent St., South Pasadena, Cal.
HALE, Mrs. J. M., 149 Wadsworth Av., Ocean Park, Cal.
HOLMES, Miss DORA A., 312 So. Boyle.
HAMMOND, Mrs. W. T. S., 514 Shatto Pl.
JONES, Mrs. F. D., Alhambra, Cal.
JONES, Mrs. WM. L., 3096 Harvard Blvd.
JOHNSON, Mrs. FRED'K W., 2151 W. 21st
KAHN, Mrs. JOHN, 1017 So. Union Av.
KESLER, Mrs. CLAUDE, 802 S. Union Av
LAWRENCE, Miss J., 742 Burlington Av.
LOWELL, Mrs. C. H., 515 E. Hollywood Blvd., Hollywood, Cal.
LOBINGIER, Mrs. A. S., 511 Miami Av.
LAWRENCE, Mrs. F. R., 1527 Council St.
McCLURE, Mrs. C. B., 2323 E. Second.
MARCHER, Mrs. D. L., Iris Apartments.
McCRACKEN, Mrs. J. C., 315 East Av. 31
METCALF, Miss BEEDA, Sawtelle, Cal.
METCALF, Mrs. M. D., Sawtelle, Cal.
MAYNARD, Mrs. MILA T., 1225 W. Adams.
MONK, Mrs. L. H., 1611 So. Flower.
NOBLE, Miss ANNIE R., 1329 W. 46th.
NORTH, Mrs. EDWARD, 441 Cummings.
NICKLIN, Mrs. CHAS. W., 1015 Brent St., So. Pasadena, Cal.
OSBORN, Mrs. EARL R., 901 W. 18th.
PAGE, Mrs. ROGER S., 2226 Michigan Av.
PETTIS, Mrs. C. C., 547 S. Fremont.
PHILIPSON, Miss MARG'T, 235 S. Gates.
QUICK, Miss EVA M., 1200 W. 30th.
REESE, Miss SARA C., 1630 Arapahoe.
REYBURN, Mrs. C. W., 1044 W. 8th.
RICE, Mrs. GEO., 5308 Pasadena Av.
ROBERTSON, Mrs. M., 1027 Burlington Av
RUNDEL, Mrs. Egelhoff, 1931 Hobart Bvd.
REYNOLDS, Miss ADA, 1109 Brent St., So. Pasadena, Cal.
ROBINSON, Mrs. R., 2713 Brighton Av.
SANDERS, Miss FRANCES, 742 Lake.
SMITH, Mrs. C. E., 616 W. 47th.
SMITH, Miss FANNIE, 3838 S. Olive.
STEARNS, Mrs. J. B., 2632 Monmouth Av.
STECKEL, Mrs. H., 2515 S. Grand Av.
STEPHENS, Mrs. T. J., Ocean Pk., Box 905
STEWART, Mrs. A. T., 817 W. 23d.
SHETTLER, Mrs. R., 3100 Wilshire Blvd.
SEIDEL, Mrs. E. Y., 2717 Brighton Av.
STEVENS, Miss M. E., 1510 S. Figueroa.
TUCKER, Mrs. MARY L., Argyle Hotel.
THAYER, Mrs. J. S., 2656 Brighton Av.
THOMAS, Mrs. J. R., 1265 Mt. Olive Av., Hollywood, Cal.
TODD, Mrs. OLIVIA M., Santa Monica, Cal.
TORREY, Mrs. L. B., Bonsallo Hotel.
UNTERKIRCHER, Mrs. H.O., 950 Vermont
VARIEL, Mrs. R. H. F., 2237 Michigan Av
WARD, Mrs. C. S., 1668 W. 11th.
WILKES, Mrs. ALIZA T., 1225 W. Adams
WILKES, Miss W., 1225 W. Adams.
WHARTON, Mrs. H. F., 2426 W. Pico.
WILLIAMS, Miss J., 139 S. Figueroa.
WRIGHT, Mrs. C. C., The Rampart Apts.
WYMAN, Mrs. F. O., 926 Bonnie Brae.
WYMAN, Miss JULIA, 926 Bonnie Brae.
WEBB, Mrs. F. H., 3538 S. Flower.
WINSLOW, Miss SADIE, Los Angeles.
WILSON, Mrs. A. H., 739 Lake.
WALLACE, Mrs., The Express.
YOUNG, Mrs. M. K., 621 Kenmore Av.

LOS ANGELES TUESDAY AFTERNOON CLUB.

Los Angeles District. Meets 2nd and 4th Tuesday afternoons.

OFFICERS AND MEMBERS.

Mrs. ALICE J. TUTTLE, 642 Antonio..... **President**
Mrs. A. J. BARTLETT, 1417 Ridge Way. ..... Vice-President
Mrs. ELEANOR MYOTT, 122 E. Av. 43... ..... **Secretary**
Mrs. S. G. TOPLIFF, 161 Route 1, Covina Cal..... **Treasurer**

BARTLETT, Mrs. A. J., 1417 Ridgeway
BENZ, Mrs. ANNA E., 1011 S. Bon. Brae.
GRAY, Mrs. MINNIE A., 413 W. 28th.
JOHNSON, Mrs. ADDIE E., 3302 S. Main.
MELCHOR Mrs. AZEMA J., 126 E. 30th.
MYOTT, Mrs. ELEANOR, 122 E. Av. 43.
PARKER, Mrs. MARY L., 726 S. B. Brae.
THOMPSON, Mrs. LIZZIE E., 214 E. 5th.
PECK, Mrs. DAISY E., 1321 S. Olive.
BOLSTER, Mrs. F. J., 257 S. Grand Av.
POWELL, Mrs. MINNIE H., 1037 E. 22nd.
THOMPSON, Mrs. LIZZIE E., 214 E. 5th.
TOPLIFF, Mrs. S. G., Covina, Cal.
TUTTLE, Mrs. ALICE J., 642 Antonio.
WILLARD, Mrs. G. B., 1246 W. 37th Pl.
YOAKUM, Mrs. ANNA, 3444 Stephenson.

CALIFORNIA BADGER CLUB (Los Angeles).

Los Angeles District. Organized May 20th, 1902. This will be remembered as the year of the meeting of the Sixth Biennial of the General Federation of Woman's Clubs. A call was sent out by Mrs. W. T. Lewis, a Wisconsin woman President of the Ebell, of Los Angeles to register at the Ebell club house, which was then situated on Broadway, between 7th and 8th Sts., and was put at the disposal of Mrs. Lewis through the courtesy of the Ebell for Wisconsin headquarters. About seventy Wisconsin women registered and through the efforts of Mrs. Lewis and Mrs. G. D. Ruddy, a permanent organization known as the California Badger Club. came into existance with Mrs. GEORGE DRAKE RUDDY as its first President Object is to promote philanthropic, literary, and social interests.

Time of regular meetings: First Wednesday of each month from October till June at 2:30 o'clock.

Place of meetings for this year will be at the homes of the members.

Los Angeles, Cal.

OFFICERS.

Mrs. MORGAN JONES, 2063 Milan Av., So. Pasadena .....President
Mrs. ARTHUR C. LABRIE, 2842 W. 8th St.....First Vice-President
Mrs. FRANK WATERS, 2343 London St..... Second Vice-President
Miss FLORENCE C. BOHAN, 1844 Santa Cruz St.....Recording Secretary
Mrs. JAMES S. BISHOP, 1211 W. 37th Place.....Corresponding Secretary
Mrs. M. E. BARTLETT, Hermosa Beacn, Cal. .....Treasurer

MEMBERS.

AISBITT, Mrs. T. W., Venice, Cal.
BARTLETT, Mrs. M. E., Hermosa Beach.
BELL, Mrs. ELBERT, 1546 Wilton Place.
BERRYMAN, Mrs. JOHN R., 900 W 18th
BEVANS, Miss M. A., 1232 Bonnie Brae.
BISHOP, Mrs. J. S., 1211 W. 37th Place.
BOHAN, Mrs. E. B., 1844 Santa Cruz.
BOHAN, Miss F. C., 1844 Santa Cruz.
BOHN, Mrs. HOWARD, 1805 Normandie Av., Hollywood.
BRICKELES, Mrs. J. D., S. Pasadena.
BRICKELES, Miss L., S. Pasadena, Cal.
BRUNSON, Miss E. C., 1236 Ingraham.
BUZZELL, Mrs. J. M., 2842 W. 8th.
CHASE, Mrs. A. C., 2123 Norwood.
CLARK, Mrs. A. B., Glendale, Cal.
CLEWETTE, Mrs. F. B., 2010 Magnolia.
COMINGS, Mrs. M. H., So. Pasadena, Cal.
FELKER, Miss SARAH C., 949 W. 7th.
FOLTZ, Mrs. C. S., Merchants Trust Bldg
FRANCE, Mrs. J. S., Eagle Rock, Cal.
GILMORE, Mrs. E. W., 512 Manhattan Pa.
GOETZ, Miss MARGARET, 308 So. Reno.
GOULD, Mrs. LOUIS A., 2367 Scarff.
GRANT, Mrs. C. H., Pasadena, Cal.
GREGORY, Mrs. U., 1083 W. 35th St.
GRIGG, Mrs. M. M., 1681 Harvard Blvd.
HARVEY, Mrs. ANNA E., 1547 Pico.
HARVEY, Miss EMMA I., 1547 Pico.
HILTON, Mrs. JOHN W., 3789 Vermont.
HUNTER, Mrs. M. R., 1125 Magnolia Av.
HUTCHINSON, Mrs. J. C., S. Pasadena.
INGERSOLL, Mrs. GEO. T., 120 E. Av. 53.
JONES, Mrs. M., So. Pasadena, Cal.
KANOUSE, Mrs. T. D., 1535 W. 16th.
LABRIE, Mrs. A. C., 2842 W. 8th.
LEWIS, Mrs. W. T., Racine, Wis.
LOWELL, Mrs. CHAS., Alhambra, Cal.
LUCKENBACH, Mrs. J., 1029 S. Alvarado
MELVIN, Mrs. W. H., Pasadena, Cal.
MITCHELL, Mrs. H. H., 912 So. B. Brae.
MOSES, Mrs. E. J., 1632 Oak.
NEELY, Mrs. AGNES, 605 Plymouth.
NEUER, Mrs. W. W., 843 S. Bonnie Brae.
NICHOLS, Mrs. THERON, S. Pasadena.
NORMAN, Mrs. L., 227 N. Beaudry.
NOTT, Mrs. E. E., Burlington Apts.
NUTTING, Mrs. FLOYD, Pasadena, Cal.
OAKLEY, Miss M., 523 S. Cummings.
ORMSBY, Mrs. JAMES, Glendora, Cal.
PEASE, Mrs. C. H., 1341 S. Union Av.
PINNEY, Mrs. W. W., 750 E. 31st.
RICE, Mrs. WM. I., 1800 Oxford Av.
RICH, Mrs. HENRY, 2248 Harvard Blvd.
ROBBINS, Mrs. W. W., 430 E. 49th.
ROEHR, Miss C., 1416 S. Burlington Av.
ROEHR, Miss E. L., 1416 S. Burlington.
ROSE, Mrs. H. H., 2286 W. 22d.
RUDDY, Mrs. G. D., 2711 Wilshire Blvd.
SIVYER, Mrs. L. D., 557 Fremont Av.
SKINNER, Mrs. E. F., 644 Lucas St.
SMITH, Mrs. ANNA B., Pasadena, Cal.
SMITH, Mrs. GEO. W., Pasadena, Cal.
SMITH, Mrs. J. H., Pasadena, Cal.
SQUIRES, Mrs. W. F., 403 Cornwall.
STOCKS, Mrs. L. G., 1403 W. 35th Drive.
TESKY, Mrs. NORA, 2400 Pasadena Av.
VESPERS, Mrs. C. R., 1938 E. 1st.
VORIES, Mrs. MYRTLE, 932 Denver Av.
WALLIS, Mrs. E. A., 2367 Scharff.
WARREN, Mrs. A. M., Alhambra, Cal.
WATERS, Mrs. FRANK, 2343 London.
WAY, Mrs. WALTER, J., Monrovia, Cal.
WHEELER, Miss E. H., 1014 Kens'ton Rd.
WILDER, Mrs. J. H., 725 Hartford Av.
WINSHIP, Mrs. TALBOT, 735 E. 31st.
WOODROFFE, Dr. H. H., Audit'm. Bldg.
YERKES, Mrs. G. W., 1834 Santa Cruz.
zur OEWESTE, Mrs. G., 332 W. 3d.

LIFE MEMBERS.

GRIGGS, Mrs. M. M., 1681 Harvard Blvd.
FRANCE, Mrs. J. S., Eagle Rock, Cal.

HONORARY MEMBERS.

BURDETTE, Mrs. R. J., Pasadena, Cal.
FOLTZ, Mrs. C. S., 722 Mer Trust Bldg.
OAKLEY, Miss M., 523 S. Cummings.
PORTER, Mrs. F. C., S. Pasadena, Cal.
RUDDY, Mrs. G. D., 2711 Wilshire Blvd.
WILCOX, Mrs. E. W., Short Beach, Conn.
WILKES, Mrs. E. T., 1225 W. Adams.

LOS ANGELES THURSDAY AFTERNOON CLUB.

Los Angeles District. Organized Sept. 13, 1900. Meets at Los Angeles, Cal.

OFFICERS.

Mrs. BELLE WHILES, 1214 E. 46th..... . . . President
Mrs. BELLE CHESER, 1208 E. 45th..... .....First Vice-President
Mrs. PEARL KNORR, 738 E. 31st..... .....Recording & Cor. Secretary
Mrs. MARGARET HAYES, 1200 E. 45th . . . .Treasurer

MEMBERS.

ANUSDEN, Mrs., Los Angeles.
ATKINS, Mrs. ELLA, 1127 E. 45th.
AKEY, Mrs., 4213 Central Av.
CHESHER, Mrs., 1208 East 45th.
COVELL, Mrs., 126 N. Burlington.
DOWNING, Mrs. AGNES H., 4608 Central.
DRAPER, Mrs., Los Angeles.
DUNHAM, Mrs., 4617 Central Av.
GOODWIN, Mrs. 1135 E. 45th.
HEMB, Mrs., 1128 E. 14th.
LE ROY, Mrs., Whittier, Cal.
McCANDLESS, Mrs., 1140 E. 33rd.
PINNEY, Mrs., 750 E. 31st.
WHILES, Mrs. BELLE, 1214 E. 46th.
WARRINGTON, Mrs., Los Angeles.
YOAKUM, Mrs. ANNA, 1029 W. 36th.

SOUTHERN CALIFORNIA WOMAN'S PRESS CLUB.

Los Angeles, Cal. Meets at Friday Morning Club House, 940 S. Figueroa street, second and fourth Tuesdays at 2:30 p. m. Phones F 3056, Broadway 4259. (This Club is not a member of the State or General Federation.)

OFFICERS AND DIRECTORS—1911-1912.

Mrs. GEORGE DRAKE RUDDY, 2711 Wilshire Blvd. .....President
Mrs. GEORGE BOYNTON HARBERT, 1671 Raymond Ave., Pasadena, ..1st V-P.
Miss ROSE L. ELLERBE, 478 N. Burlington Ave. .....2rd Vice-Pres.
Mrs. HECTOR ALLIOT, 2813 S. Flower..... Recording Secretary
Mrs. HERBERT PEERY, Hotel Burlington .....Corresponding Sec'y.
Mrs. EMMA L. REED, 2018 S. Figueroa. .....Treasurer
Miss MARTHINE DIETRICHSON, 530 Center St., Pasadena .....Auditor
Mrs. W. H. MYERS, 606 E. Av. 66..... Historian

FROM THE FLOOR (Members Ex. Board)

Mrs. HAMPTON L. STORY, Altadena, Mrs. EMMA L. REED, 2018 S. Figueroa
Mrs. HARMON D. RYUS, 2715 Wilshire Blvd

ACTIVE MEMBERS.

ALLIOT, Mrs. LAURENA, 2813 S. Flower
BAILEY, Mrs. M. E., 220 N. Union Av.
BARBER, Mrs. MATILDA, 967 Arapahoe
BARRY, Mrs. HARRIET, Monrovia, Cal.
BARUCH, Mrs. BERTHA HIRSCH, 1168 W. 38th.
BEDFORD, Miss CORNELIA C., Piedmont Drive, Altadena, Cal.
BIRD, Miss JESSICA, Banning, Cal.
BOHAN, Mrs. E. B., 1844 Santa Cruz.
BRIDGHAM, Mrs. M. N. F., Ab'f'd. Inn.
BROOKS, Mrs. FLORENCE E., 2015 Kirkwood Ave., Pasadena, Cal.
BUDGETT, Mrs. E. D., 2400 Ocean View.
BUTTERFIELD, Miss L., 118 Lake Shore.
BLUMENTHAL, Mme. VERA, 33 N. Euclid Av., Pasadena.
BOWMAN, Mrs. M. A., Cham. Com. Bldg.
BRIDGHAM, Miss JEAN C., Ab'f'd. Inn.
BURKE, Miss RUTH, 3003 Halldale av.
BURTON, Mrs. A., 2871 Sunset Place.
CHAPIN, Miss ALICE M., 140 W. Cal., Pasadena.
CLARKE, Dr. LOUISE H., "Daily Press," Riverside.
CLOVER, Mrs. SAML., Mt. Washington.
COE, Mrs. DORA, 4561 Glen Albyn Drive.
COLLINS, Mrs. L., 1945 S. Burlington A.
CONLY, Miss LOUELLA, 1005 Fair Oaks av., Pasadena.
CONVERSE, Miss J. R., 505 Lissner B.
COOK, Miss ALMA MAY, 109 S. Hill.
DENNEN, Miss G. E., Girls Col. School.
DIETRICHSON, Miss MARTHINE, 430 Center St. Pasadena, Cal.
DOUD, Mrs. RUBY ARCHER, R. F. D. No. 8, Box 11, Granada Park, Cal.
DODGE, Mrs. CORINNE B., 738 S. Union Av.
DOLSON, Miss ETHEL, 527 N. Coronado St.
ELLERBE, Miss R. L., 478 N. Burlington Av.
FETTE, Miss MARGARET M., 255 N. Burlington ave.
FISHER, Mrs. G. A., 1333 Maple Av.
FOLTZ, Mrs. CLARA S., Mer. Trust Bl.
FOSTER, Mrs. C. H. W., 200 N. Av. 42.
FOSTER, Mrs. C. W., 200 East Av. 42.
FOY, Miss CORA CALVERT, R. R. I., Box 322, Los Angeles.
GALLETTY, Mrs. C. M., Box 73, R.F.D.3
GARRISON, Miss MYRTLE, 1411 Ocean Av., Santa Monica, Cal.
GEORGE, Mrs. LOUISE, Hotel Maryland, Pasadena, Cal.
GODFREY, Mrs. LILLIAN L., 2846 Temple.
GRAHAM, Mrs. L. G., Ponet Sq. Hotel.
GREEN, Mrs. SARA STAFFORD, 1190 S. Pasadena av., Pasadena, Cal.
GRIDLEY, Mrs. MARY H., 20 North Brand Blvd., Glendale, Cal.
GRINNELL, Miss MAY, 804 W. 18th.
HARBERT, Mrs. ELIZABETH BOYNTON, 1671 Raymond av., Pasadena.
HARRISON, Mrs. ANNE HARE, R. F. D. No. 1, Box 52, Los Angeles.
HOPKINS, Mrs. UNA NIXON, 301 Congres Place, Pasadena, Cal.
HOUSH, Mrs. H., 211 E. Av. 52.
HOWARD, Mrs. F., 401 S. Grand av.
ISAMON, Mrs. SARA WHITE, 1835 North Fair Oaks Ave., Pasadena, Cal.
JONES, Miss FLORA J., "Gleaner," Glendora.
JORDAN, Dr. EVANGELINE, 215 N. Av. 66.
KENT, Miss ELEANOR, 711 Lexington av., New York City, N. Y.
KING, Miss L. C., 102 S. Occidental Blvd.
KING, Miss L. H., 3418 N. Broadway.
KINGSLEY, Miss GRACE, 428 Solano Av.
LA GRANGE, Rev. M. C., 737 S. Burl'ton.
LAMPADIUS, Miss D. M., 206 Emerald.
LAWRENCE, Mrs. ALBERTA, 99 N. El Molina av., Pasadena, Cal.
LAWRENCE, Mrs. F. B., 1527 Council.
LEE, Mrs. BAKER P., 975 Hoover.
LEVY, Mrs. J. N., 2626 Ellendale Pl.
LINDLEY, Mrs. ESTELLE, 417 Boyleston
LORAINE, Mrs. M. W., Phoenix, Ariz.
LOTT, Mrs. BLANCHE R., 912 W. 20th.
MATHEWS, Miss AMANDA, Glendale.
McCAN, Mrs. D. C., 937 S. Burlington Av.
McCANDLESS, Mrs. IDA B., 2304 Leoti.
McVICKER, Mrs. MAUDE, E. Townsend av., Eagle Rock R.F.D. No. 1, Los An.
METCALF, Mrs. SADIE B., Los Angeles.
MILLS, Miss ANNA W., 1731 S. Figueroa.
MITCHELL, Mrs. ADINA, Cor. 1st St. and Vermont Av.
MILLER, Mrs. B. T., R.F.D. No. 1.
MUNN, Miss BESS, care Political E. L.
MYERS, Mrs. HARRIET W., 606 W. 66.
NETTLESHIP, Mrs. KATHERINE, 1028 Sixth street, Santa Monica, Cal.
NEWKIRK, Mrs. MARTHA M., Slavin Bldg., Pasadena, Cal.
NORTON, Mrs. L., 1316 Alessandro.
PARK, Dr. L. C., 1641 W. First.
PAYSON, Mrs. MARY G., San Diego.
PEERY, Mrs. M. P., Burlington Hotel.
PEYCKE, Miss F. E., 407 S. Hope.
PHILLIS, Mrs. M. F., 6027 Hayes Av.
PHIPPS, Mrs. J. C., 1354 Figueroa.
PIERCE, Miss GRACE A., 1118 3d St., Santa Monica, Cal.
PRUITT, Mrs. W. F., 1514 Ingraham.
RAMAGE, Mrs. E. S., 1918 W. 7th.
RANDOLPH, Mrs. S. D., Pasadena.
REED, Mrs. EMMA L., 2018 S. Figueroa.
REPPERT, Mrs. C. M., 265 E. 47th.
ROBINSON, Mrs. H., Hotel Burlington.
RODMAN, Mrs. W., 263 Orchard Av.
ROGERS, Miss C. H., Venice, Cal.
RUCKER, Miss KATHERYN, abroad.
RUDDY, Mrs. E. G., 2711 Wilshire Blvd.
RYUS, Mrs. C. N., 2715 Wilshire Blvd.
SATTERLEE, Mrs. A. E., 912 S. Burlington.
SENOUR, Mrs. C. S., Villa Alba, Hollywood.
SICKLER, Mrs. L. W., 223 S. Normandie.
SMITH, Miss ELSE, 321 W. 49th.
SMITH, Miss ETHEL LYMAN, 685 Fifteenth street, Riverside, Cal.
SMITH, Miss LAURA G., 1671 W. 24th.
SMITH, Miss LAURA C. W., 1671 W. 24th.
SPROULE, Mrs. ANNA M., Norwalk.
STANTON, Miss M. A., 420 W. 31st.
STERRY, Miss RUTH, 2632 Ellendale Pl.

SOUTHERN CALIFORNIA WOMAN'S PRESS CLUB.

STORY, Mrs. A. B., Altadena, Cal.
STOWE, Mrs. A. A., 910 W. 8th.
STROBRIDGE, Mrs. I. M., 231 East Av. 41
STRONG, Mrs. E. A., R. F. D. 8 L. A.
TOWNSEND, Mrs. GEO. S., Azusa.
TROTTER, Miss ADA, Pasadena.
VAN PELT, Mrs. ADA H., 1206 Ingraham
VOGEL, Mrs. O. C., 1319 Fifth Av.
WARREN, Mrs GRACE TOWER, P. O. Box 769, Honolulu.
WEBB, Miss WINIFRED, 614 E. Colorado street, Pasadena, Cal.
WHEAT, Mrs. C. P., 521 Av. 66.
WHITTAKER, Mrs. JESSIE PORTER, 125 South Grand Av., Pasadena, Cal.
WILKES, Miss W., Cumnock School.
WILLIAMSON, Mrs. C. C., 123 N. Broadway.
WOOD, Miss ELIZABETH, 336 Milton Way, Hollywood, Cal.
WOODS, Mrs. NANNO, R. F. D. Box 1, Brand Blvd., Glendale, Cal.
WRIGHT, Mrs. M. G., 1613 Fleming.
ZERBE, Miss LAURA, 9th & Burlington.

PROFESSIONAL ASSOCIATES.

BURTON, Mrs. E. E., 811 South Hill.
FARINGTON, Miss A., Belasco Theatre.
FERRIS, Mrs. F. S., 1662 W. Adams.
HIGBEE, Mrs. C. L., 3939 Rosewood Av.
HOGAN, Miss SOPHIE, 840 W. Adams.
HOUSEL, Miss FLORENCE, 1111 S. Main
KEMPTON, Mrs. J. T., Hotel Figueroa.
KOMPTON, Mrs. J. T., 15th & Figueroa
RIORDAN, Mrs. M. A., 942 S. Burlington.
WOOD, Mrs. CORINNE E., 473 Maylin St., Pasadena, Cal.
WOOD, Miss ELIZABETH, 336 Milton Way, Hollywood, Cal.

ASSOCIATE MEMBERS.

TURNER, Mrs. WM. D., 330 N. Raymond av., Pasadena, Cal.
WASHBURN, Miss JESSIE, 705 S. Alvarado.
WIDNER, Mrs. BELLE S., Glendale.

HONORARY MEMBERS.

AMPHLETT, Mrs. A. E., Oxford, Eng.
CORBETT, Miss BERTHA, Chicago, Ill.
DROMGOOLE, Miss W. A., Nashville,
HARRISON, Mrs. CARTER H., Chicago.
KINCAID, Mrs. MARY HOLLAND, 202 W. 78th St., New York.
MARSHALL, Mrs. EMMA SECKLE, 658 Multnomah St., Portland, Ore.
SEVERANCE, Mrs. CAROLINE M., 806 Adams.
SPRING, Mrs. REBECCA B., 504 N. Soto.
THORPE, Mrs. ROSE HARTWICKE, Pacific Beach, Cal.
WOODS, Mrs. KATE TANNATT, 10 Howard St., Salem, Mass.

KERAMIC CLUB (Los Angeles).

Los Angeles District. Meets at Los Angeles, Cal.

OFFICERS AND MEMBERS.

Mrs. ELEANOR KOHLER, 1716 Arlington.....President
Mrs. A. E. EMERSON, 1524 Third Av.....First Vice-President
Miss MYRTLE MURPHY, 1752 W. 49th.....Second Vice-President
Miss STUTSMAN, Kaiser Apartments.....Secretary
Mrs. HARRY UPTON, 1423 N. Vermont Av. .....Treasurer
ANDREWS, Mrs. HARRY, 2110 Bonsallo.
ANDREWS, Miss KATE, Pasadena, Cal.
COBB, Miss, Pasadena, Cal.
ELLIOTT, Mrs. N. H., Pasadena Heights, Pasadena, Cal.
HAMPTON, Mrs. ISABELLE, 1200 S. Figueroa S. Los Angeles.
HORNE, Mrs. ELIZABETH, 3450 3rd Av.
JACKSON, Mrs. M. C., 1113 Westlake Av.
JONES, Miss EDNA, 1638 W. Twenty-fourth, Los Angeles.
McBRIDE, Miss, Pasadena, Cal.
RAILSBACH, Mrs. C. P., 504 Oxford Av.
SIMPSON, Mrs. H. G., 175 Pearl, Pasa-
WASHBURN, Miss JESSIE, 705 Alvarado

PICK AND SHOVEL CLUB (Venice).

Los Angeles District. Organized February 20, 1907. Federated March 15, 1908. Meets in Chamber of Commerce Room, Ship Cabrillo, Tuesday afternoons at 3 o'clock, Venice, Los Angeles County, Cal.

Club opens first Tuesday in October, closes last Tuesday in June.

OFFICERS.

Mrs. GEO SIBLEY, Hotel Woodward, Los Angeles .....President
Mrs. A. STUTZER, 11 Carrol Ave., Venice .....Vice President
Mrs. ABBOTT KINNEY, 16 Park Avenue .....Recording Secretary
Mrs. A. A. ARTHUR, "The Zephyr".....Treasurer
Mrs. M. M. MERRY, The Windward.....Corresponding Secretary

MEMBERS.

Mrs. R. H. AUGUST, 1048 Balboa Av., Venice .....President
Mrs. C. H. BOUCK, Ocean Front, Venice.....Vice-President
Mrs. W. A. RENNIE, 1452 Rialto Bldg., Venice .....Recording Secretary
Mrs. A. A. ARTHUR, "The Zephr," Venice .....Treasurer
Mrs. G. E. BROWN, 1355 Third street, Santa Monica ....Corresponding Secretary
ARMSTRONG, Miss, Venice.
ARTHUR, Mrs. A. A., Zephyr
AUGUST, Mrs. R. H., Venice.
BRIGHT, Mrs. L. A., Walgrove.
BOUCK, Mrs. C. A., Ocean Front.
BOUCK, Mrs. C. H., Ocean Front.
BROWN Mrs. E. B., Venice.
BROWN, Mrs. J. A., Venice.
BROWNE, Mrs. G. EDWIN, Santa Monica
BERRYHILL, Mrs., The Windward.
BUCHANAN, Mrs. F. A., Venice.
CANTARA, Miss M., Venice.
CHAMBERLAIN, Mrs. E. F., Venice.
COLLINS, Mrs., The St. Marks.
COTE, Mrs. GEORGE, Venice.
CRAWFORD, Mrs. HILDA, Venice.
DEANE, Mrs. J. L., 1026 St. Marks Bvd
DWYER, Mrs. E., St. Marks Bvd.
EBERSOL, Mrs. MARY, Venice.
FANNING, Miss LYDIA, Compton Blvd.
GRAY, Mrs. E. K., Venice.
HANNA, Mrs. B. C., Venice.
HARTMAN, Mrs. E., Venice.
HORN, Mrs. L., Venice.
HOYT, Mrs., Venice.
HUBBARD, Mrs. GEO., Verona Terrace.
KESSLER, Miss A., Venice.
McCARVER, Mrs. F. K., Venice.
MARTIN, Mrs., Venice.
MAYER, Mrs. H. C., Venice.
MEIGS, Mrs. A. E., Venice.
MERRILL, Mrs. S. G., Venice.
MOTTER, Mrs. W., Venice.
PARKER, Mrs. M., Venice.
PHILLIPS, Mrs. R. A., Venice.
PRATHER, Mrs. W. C., Venice.
RENNIE, Mrs. W. A., Rialto Voulevard.
ROBBINS, Mrs. A. S., Venice.
SATTERWHITE, Mrs., Venice.
SCHAUB, Mrs. C. A., Venice.
SHANNON, Mrs., Rialto Av.
STUTZER, Mrs. A., 11 Carroll Av.
TENNY, Mrs. F. J., Venice.
THOMAS, Mrs. S. A., Paloma Av.
TRAVIS, Mrs. D. Z., "The Travis."
WEID, Mrs. L. A., 49 Breeze Av.
WHITAKER, Mrs. M. F., Venice.

COLLEGE WOMAN'S CLUB (Los Angeles).

Los Angeles District. Time and place of meeting, first Saturdays, at hotels and club houses. Election first Saturday in May.

OFFICERS.

Mrs. RANDOLPH W. HILL, 4031 Wilshire Boulevard ..... President
Mrs. E. D. BURBANK ..... Vice-President
Mrs. LOREN CRENSHAW, 1517 Wilton Place .....Corresponding Secy.
Mrs. ELSIE WAGGONER ..... Recording Secy.
Miss BERTHA LEBUS ..... Treasurer

MEMBERS.

University of California.

ALLEN, Miss GRACE, 941 Grattan.
AVERY, Mrs. JEAN WIGTON, 1023 Elm Av., Long Beach, Cal.
BARNETT, Miss ALMA, State Normal Sch
BATES, Miss EDITH, 3115 S. Grand Av.
BRENZER, Miss PEARLE, 2548 Powell.
CILKER, Miss M. E., Hotel Bellevue Ter.
COOPER, Miss BELLE, 2321 S. Flower.
CRAIG, Mrs. VOLNEY, 620 S. Grand Av., Pasadena, Cal.
DUFFY, Miss ELSIE, 279 5th, San Pedro.
EHRMANN, Miss LOUISE, 2235 W. 31st.
ENGLISH, Mrs. M. A., State Normal Sch.
ESCHENBURG, Miss HELEN, Hotel Windemere, Santa Monica, Cal.
FLATEAU, Mrs. F., 523 Kingsley Drive.
FLOOD, Miss ETHEL, Glendale, Cal.
FRISIUS, Miss AGNES, Poly. High Sch.
GARRETTSON, Mrs. EARL, 2366 Front St., San Diego, Cal.
GEARHART, Miss EDNA, 18 W. California St., Pasadena, Cal.
GRAY, Miss E., Equit. Bank Bldg.
GRAHAM, Miss B., Monrovia, Cal.
GRAHAM, Miss G., Monrovia, Cal.
GREEN, Miss BERTHA, 236 Vista Del Mar, Hollywood, Cal.
HALL, Miss BERTHA, 1735 Harvard Blvd
HINTON, Mrs. EDNA, Olivia Apartments.
JENKS, Mrs. H. C., 1725 Church Av.
JOHNSTON, Miss ALICE, 141 N. Los Robles Av., Pasadena, Cal.
JONES, Miss MARY ETHEL, 516 W. Main St., Alhambra, Cal.
JONES, Miss SYBIL, 930 E. Colorado St., Pasadena, Cal.
JORDAN, Dr. M. EVANG.. 215 N. Av. 66.
KUSTER, Mrs. E. G., 3522 S. Flower.
LEVY, Miss ELMA C., 1401 Constance.
LILLARD, Mrs. H. H., 1121 W. 21st.
LOPEZ, Miss M. de G. E., San Gabriel, Cal.
MACOMBER, Miss C., Ocean Park, Cal.
MAGEE, Miss ETHEL B., 505 N. Soto.
MAGOWAN, Miss FLORENCE, 865 Glendale Av., Glendale, Cal.
MATTHEWS, Miss A., 313 E. Av. 60.
McCREA, Mrs. T. P., 390 N. Av. 57.
McLEAN, Miss SARAH, Glenda e. Cal.
MILLS, Miss ETHELWYN, 1420 Le Roy Av., Berkeley, Cal.
OLIVER, Miss B., 343 S. Bunker Hill Av.
PHIPPS, Mrs. J. L. C., 1354 S. Figueroa.
PHILIPPSON, Miss M., 253 S. Gates.
PUTNAM, Miss MARY P., 1100 Santee.
SALYER, Miss EILEEN, 2712 La Salle.
SHAFOR, Mrs. ESTHER, 1621A S. Flower
SHOEMAKER, Mrs. R. S., Hotel Astoria.
SHULTS, Miss MAYBELLE H., 217 South Comstock Av., Whittier, Cal.
STODDART, Miss EVELYN, 1052 Beacon.
STONE, Miss FLORENCE W., 121 South Palm Av., Hollywood, Cal.
STOUT, Miss MINNIE LEE, 642 North Orange Grove, Pasadena, Cal.
STRINGFIELD, Miss VIVIAN, 1111 Santee Av., Pasadena, Cal.
STUART, Mrs. ELMA B., 125 S. Grand
THATCHER, Miss EDITH, 3006 S. Grand A.
VAN DEUSEN, Mrs. W., 1103 Ingraham.
WALSH, Miss MABEL, 801 Grand View.
WATSON, Miss HELEN, Colegrove, Cal.
WILLIAMSON, Miss E., 2343 Ocean V. Av.

Stanford.

AMICK, Miss MYRTLE E.936 W. 17th.
BARTRUFF, Miss MARY, Lordsburg, Cal.
BLODGET, Miss RUTH, 1341 Ingraham
BROWN, Miss RUTH, 2659 Romeo.
CAVANAGH, Mrs. ETHEL H., 1415 4th A.
COOPER, Miss ALICE, 2321 S. Flower.
DOLE, Mrs. FANNY M., Pomona, Cal.
DOONER, Miss CLARA, 1341 Ingraham.
DUNBAR, Miss FLOR., 1736 Hobart Blvd.
DUNLAP, Mrs. S. C., 1865 W. 22nd.
ELWOOD, Miss ROBY, Alhambra, Cal.
FEATHERSTONE, Miss MARY E., 3014 Harvard Blvd.
FERGUSON, Mrs. F. A., Hotel Astoria.
GEIS, Miss HELEN, Polytech. High Sch.
GRACE, Miss FLORENCE M., Rivera, Cal.
GRIDLEY, Miss KATE L., 1736 Hobart Bd
HAVERMANN, Miss L., Hotel Granada.
HEROLD, Miss ADA, 453 S. Hope.
HOWELL, Miss LUCY, 2212 W. Eighth.
JOHSON, Miss M., 1811 Harvard Blvd.
KNEPPIN, Miss MARG., Glendale, Cal
MATTHEWS, Miss JULIA, Denver, Colo.
McDANELL, Miss L, Alhambra, Cal.
MEREDITH, Miss MARY C., Whittier, Cal
MEYER, Miss ADELE, Polyt. High Sch.
MOORE, Miss JESSIE A., 2626 Dalton A.
MULVIHILL, Miss MARY, 817 W. 23d.
PETTINGILL, Miss T., 907 Brighton Av.
PHINNEY, Miss MARIAN, 346 S. Gardner St., Hollywood, Cal.
RIDER, Miss ELLA, Polytech. High Sch.
ROBINSON, Miss LUCY, 117 S. Olive.
ROBERTS, Mrs. A. W., 5314 Pasadena Av
SEVERY, Miss HAZEL, 317 S. Marengo, Pasadena, Cal.
SMITH, Miss C. E., 1722 S. Flower.
SMYTHE, Miss CH., Polytech. High Sch.
SPENCER, Miss E., 2637 N. Griffin Av.
STOKES, Miss ORA, 1605 Garfield Av., South Pasadena, Cal.
SUITS, Miss C. B., Santa Monica, Cal.
SULLIVAN, Miss A., 1049 N. Vermont Av
SULLIVAN, Miss E., 1049 N. Vermont Av
UNDERHILL, Mrs. H., 1644 W. 25th.
WALKER, Miss M. A., 2218 Elsinore Av.
WEH, Miss EDNA G., Venice, Cal.

Smith.

BARBER, Miss LOUISE, 519 Oakland Av., Pasadena, Cal.
BEARDSLEY, Mrs. J., Box 32, R. F. D. 8.
BINGHAM, Miss MARY H., 1125 W. 21st.
BISSELL, Miss ELEANOR, 44 S. Orange Grove Av., Pasadena, Cal.
BLISS, Mrs. C. H. J., 1520 Orange.
CLARK, Mrs. GRACE MILLER, 49 S. Euclid Av., Pasadena, Cal.
CLARK, Miss JULIA A., 49 S. Euclid Av., Pasadena, Cal.
CURTIS, Mrs. C. J., Box 2, R. F. D. 1, Long Beach, Cal.
DOLE, Miss SARAH L., 2008 La Salle Av.
EARLE, Mrs. CHAS. H., 940 Grattan.
HOPKINS, Mrs. JENNIE G., 138 N. Catalina Av., Pasadena, Cal.
IRVIN, Miss GRACE E., 421 Park View.
MURPHY, Mrs. W. D., Jr., 256 S. Madison Av., Pasadena, Cal.
OLMSTEAD, Mrs. CHAS. M., 624 Orange Grove, Pasadena, Cal.

COLLEGE WOMAN'S CLUB

Wellesley.

BROOKINGS, Mrs. W. Du B., Linda Vista Av., Redlands, Cal.
HALLAM, Miss F., 612 S. Alvarado.
FOSTER, Miss N. K., 654 W. 32d St.
HAY, Miss FLORENCE, 120 E. Av. 58.
HARWOOD, Miss A. S., Upland, Cal.
HOAK, Miss C., 120 E. Av., 58.
HOUSEL, Miss FLORENCE, 1111 S. Main
KENT, Mrs. W. A., Box 189,Prescott,Ariz.
LEIBUS, Miss BERTHA, 903 Grattan.
STOKER, Miss DORA, 644 Locust Av., Long Beach, Cal.
THAYER, Mrs. MAYNARD FORCE, 651 S. Pasadena Av., Pasadena, Cal.

Vassar.

CARR, Miss KATHERINE, 150 E. Av., 53.
CONABLE, Mrs. M. R., 415 N. Primrose Av., Monrovia, Cal.
CRENSHAW, Mrs. L., 1517 Wilton Pl.
DORSEY, Mrs. SUSAN M.,211 W.Jefferson
HAWKS, Miss EMMA L., San Dimas,Cal.
LOCKE, Mrs. EDMUND, 1719 Oxford Av.
MASON, Miss DORA L., 621 Whitney Av.
STUART, Mrs. GEORGE R., Azusa, Cal.

Wisconsin.

BERRYMAN, Miss C. M., 900 W. 18th St.
CAREY, Miss KATHERINE, 4200 S.Grand
COOKE, Mrs. THOMAS, 724 W. Hawthorne St., Hollywood, Cal.
COOLBAUGH, Mrs. Alice BEVANS, 1145 Chicopee, Pasadena, Cal.
GALPIN, Miss LLOY, L. A. High School.

Northwestern.

BROOKER, Mrs. NELL D., 210 N. Av. 65.
BURBANK, Mrs. E. D., 827 Greene St.
DICKSON, Miss LOUISE,Hotel Heintzman
KENNEY, Miss E., 613 Bullard Block.
METCALF, Mrs. J. A., 842 S.Bonnie Brae
MORSE, Miss MARY S., The Burlington.
VANDERPOOL, Miss E., 1031 W. 36th Pl.

Michigan.

BUSH, Miss ELIZ. M., Alhambra, Cal.
HENION, Miss FANNIE E., 1099 Chicopee St., Pasadena, Cal.
KING, Miss ELSA, 124 Rose Lawn Drive.
PAYNE, Miss DOROTHEA R., 825 28th.
ROSS, Miss KATH. B., Poly. High School.
TRUESDELL, Miss M. H., Whittier, Cal.
WILLIAMS, Miss ETHEL M., 1835 Fremont Av., S. Pasadena, Cal.
WILLIAMS, Mrs. LORA, Rivera, Cal.
WING, Miss ETHELWYN, 1226 Alvarado.

Holyoke.

ATSATT, Miss MARY L., Claremont, Cal.
HARWOOD, Mrs. CHAS. E., Upland, Cal.

Swarthmore.

DUNNING, Mrs. T. G., Hotel Watson.
HOPKINS, Miss E. D., 721 Garland Av.
HOWELL, Miss MARY S., 160 S. Madison Av., Pasadena, Cal.

Teachers' College.

FRENCH, Miss I. C., State Normal Sch.
PARMALEE, Miss SUSAN, 421 W. Adams

Columbia.

DONNELL, Mrs. B., 2656 Magnolia Av.
HUMPHREY, Miss ADELE, 817 W. 23d.

BRYN MAWR.

CULIN, Miss MIRA, 260 S. Madison Av., Pasadena, Cal.
LAWTHER, Miss M. R., 1450 Allison Av.
MARBLE, Miss E. D., 3201 S. Figueroa.
McALLISTER, Mrs. F. A., 318 W. Adams.
VALLELY, Miss E., 3452 S. Flower.

Cornell.

BEATTY, Mrs. W. C., 2019 W. 30th.
TORRANCE, Mrs. M. H., Park Manor, Sierra Madre, Cal.

Oberlin.

MANLY, Mrs. MARY PATTERSON, 525 N. Lake Av., Pasadena, Cal.

Ohio Wesleyan.

CROWE, Miss MADIE, 1515 Spruce St., Oneonta Park, Cal.
MONNETTE, Mrs. O. E., 911 Western Av
MULL, Mrs. BERT DE F., 1832 Monterey Road, S. Pasadena, Cal.
NAVE, Miss H., 2505 S. Grand Av.

Colorado.

MERRILL, Mrs. E. S., 2658 Harvard Blvd.
UPTON, Miss GERTRUDE, Hotel Kennebec, Long Beach, Cal.
WEBB, Mrs. E. C., 453 W. 40th Place.

Kansas.

BREWSTER, Mrs. SCHUYLER, 1918 Monterey Road, S. Pasadena, Cal.
LOWER, Miss CECILIA, 1227 Elden Av.

Radcliffe.

CARHART, Mrs. MARIE, Upland, Cal.
SABINE, Miss JESSIE, 10 S. Grand Av., Pasadena, Cal.

Albion.

CUSHMAN, Mrs. H., 520 W. Ave. 54.
DUDLEY, Mrs. T. L., 5418 Adama.

Goucher College.

LOCKE, Miss LUCILE, 728 Berendo.
STONE, Miss JOSEPHINE, Y. M. C. A.

Nebraska.

MILLER, Miss MARY K., San Dimas, Cal
MURPHY, Mrs. C. W., 1141 W. 20th.

Chicago.

HAMILTON, Miss A., 4415 Russell Av.
HAYDYN, Mrs. DOROTHY HOAGLIN, Box 1001, Pasadena, Cal.
MICHOD, Mrs. C. L., 58 Victoria Park.

Illinois.

PAINE, Miss MATTIE, 1364 E. First St., Long Beach, Cal.
RUTLEDGE, Miss B., Box 1740,San Pedro

Illinois Wesleyan.

HENDERSON, Mrs. EMMA C., 231 S. Hartford Av., Hollywood, Cal.

Iowa.

CARROL, Miss F., Long Beach, Cal.
DICKSON, MissLOUISE, The Burlington.
FLAGG, Miss ETTA P., 111 N. Union Av.
HALL, Miss BELLE, 2606 W. 8th St.

Minnesota.

JENSEN, Miss DOGMAR, 428 Grand Vw.
UPDYKE, Miss NINA, Hawthorne Apts.
WAGGONER, Miss E. A., Hollywood, Cal.

Missouri.

PHELPS, Miss MABEL, 314 W. Av. 52.

Indiana.

BLOUNT, Miss EFFINE P., 105 S. 4th St., Alhambra, Cal.

Washington.

CONNELL, Mrs. S. BARTLEY, Sunny Slope, San Gabriel, Cal.

Vermont.

POTTINGER, Mrs. A,, Monrovia, Cal.

Yale.

BARUCH, Mrs. B. H., 1168 W. 36th.
PIERSON, Miss C., 1226 Alvarado.

Medical College of Pennsylvania.

FOLLANSBEE, Dr.E.,2627 N.Pasadena Av

Boston University School of Medicine

MOORE, Dr. DOROTHEA, 1649 Orange.

Olivet College.

PAGE, Miss B. M., 2110 S. Grand Av.

Wilson College.

CREAMER, Mrs. M., 2721 Portland.

Blackburn.

DU BOIS, Miss LUCY A., 918 W. 26th St.

HONORARY MEMBERS.

SEWELL, Mrs. M. W|, Indianapolis, Ind.
WENTWORTH, Mrs. MARION CRAIG, 8 Carpenter St., Salem, Mass.
PARK, Mrs. CHAS., Akron, Ohio.
BAURHYTE, Mrs. W., 1033 Edgeware Rd.
WALTERS, Mrs. R. J., 900 W. Adams.

MATINEE MUSICAL CLUB (Los Angeles).

Los Angeles District. Meets first and third Thursdays, 2 p. m., Gamut Club, 1044 S. Hope St., Los Angeles, Cal. Election third Thursday in May.

OFFICERS.

Mrs. JAMES HENRY BALLAGH, 1938 5th Av..... Past President
Mrs. SAMUEL A. SELOVER, 2005 Orange Av. (Tel. 51605)..... President
Mrs. HENRY GARREN, 903 E. 28th St. (Tel. South 1002).....Cor. Secretary
Mrs. HARRY C. UNDERWOOD, 1559 West 47th St..... First Vice-President
Mrs. O. B. FULLER, 626 Benton Blvd..... Second Vice-President
Mrs. THEODORE G. DAVIS, 1114 W. Lake Av. .....Third Vice-President
Miss ANNA CHOATE, 1652 Hobart Blv.....d..... Recording Secretary
Mrs. WILLIAM DUDLEY, 1447 Malvern Av..... Treasurer
Miss EVA ADELE OLNEY, 1127 El Molino St..... Director
Mrs. C. S. DE LANO, 2610 West 8th St..... Doorkeeper

ACTIVE MEMBERS.

ALLEN, Mrs. F. T., 2344 W. 21st St.
BALLAGH, Mrs. J. H., 1938 5th Av.
BEACOM, Mrs. ARLIEE, 1938 Western St., Hollywood.
CARDELL, Mrs. H., 575 Manhattan Pl.
CHASE, Mrs. E. T., 2125 W. 29th St.
CHARLES, Mrs. HELEN, 1638 Orange.
de CHAUVENET, Mrs. J., 865 E. 47th St.
COLEMAN, Mrs. EDW., 925 W. 5th St.
COLEMAN, Miss ETHEL, 925 W. 5th St.
CHOATE, Mrs. ANNA, 1652 Hobart Blvd.
DOMAZAR, Miss ROSE, 414 W. 46th.
DeLANO, Mrs. C. S., 2610 W. 8th St.
DAVIS, Mrs. T. G., 1114 W. Lake Av.
DAVIS, Mrs. E. E., Hotel Raphael.
DUDLEY, Mrs. WM., 1447 Malvern Av.
ELMS, Mrs. N. B., 756 Irola St.
EASTMAN, Mrs. CHAS., 1625 Orange St.
FOWLER, Mrs. R. F., 636 Plymouth St.
FILBERT, Miss BESS, 2515 Romeo St.
FOOTE, Mrs. W. G., 2647 Brighton Av.
FOWLER, Mrs. F. L., 1235 W. 37th.
FULLERTON, Mrs. P. W., 835 E. 27th.
FULLER, Mrs. O. B., 626 Benton Blvd.
GEIGER, Miss H., 736 W. Lake Av.
GOUCHER, Mrs. G., 901 Normandie.
GARREN, Mrs. H., 918 E. 28th St.
HOWE, Mrs. M., Inglewood, Cal.
HILL, Mrs. FRANK, 201 S. Coronado St.
HIGH, Mrs. J. G., 1437 Toberman St.
HAWKSFORD, Mrs. C. H., 1328 S. Main
JUDSON, Miss HELEN, 756 E. Franklin
JOHNSTON, Miss D., 1409 New Hamp.
LIVERSIDGE, Mrs. L. L. 111 N.B'rlington
LANDIS, Miss H., 1153 W. 53d St.
McCAMMOND, Mrs. W., 1315 W. 10th St.
MERIGOLD, Mrs. C. H., 111 Rosemont Av
McNEELY, Mrs. J. T., 1020 W. Lake Av.
MORRIS, Dr. E. L., 236 Kingsley Drive.
OLNEY, Mrs. W. A., 1127 El Monino St.
OLNEY, Miss E. A., 1127 El Molino St.
PIER, Mrs. FRED, 705 W. Lake Av.
PETERSON, Miss E., Cole & Willoughby.
REEVE, Mrs. W., 1680 Harvard Blvd.
RHOADES, Mrs. B. A., 1657 5th Av.
SCHULENBURG, Mrs. E., 135 W. 36th
SELOVER, Mrs. S. A., 2005 Orange St.
STUTSMAN, Mrs. C. A., 1121 W. 31st St.
SCHRAM, Miss E. J., 925 S. Alvarado.
TODD, Mrs. S., 600 W. Vernon Av.
TAYLOR, Mrs. B., 1039 W. 20th St.
TRIGG, Mrs. O. P., 1803 Girard St.
HILL-THOMPSON, Mrs. C. A., 617 W.7th
UNDERWOOD, Mrs. H., 1559 W. 47th St.
WALL, Miss B., 712 W. Washington St.
WETHERBY, Miss M., 1817 W. 12th St.
WITHROW, Mrs. W. F., 525 W. 55th St.
WHEAT, Mrs. K. P., 1302 W. 9th St.

ASSOCIATE MEMBERS.

ALBRIGHT, Mrs. P. H., 1315 Harvard Bl.
BRENT, Mrs. E. J., 18 & 19 Burkley Sq.
BABCOCK, Mrs. W. B., Fulton Apts. Cen. Av., Glendale.
COTTINGHAM, Mrs., 511 S. Boylston St.
DANIELS, Mrs. G. I., 3502 S. Grand Av.
DURYEA, Miss A., 2963 Dalton Av.
GILLEY, Mrs. HENRY, Cor. 42d St.
GILLEY, Mrs. HENRY, 3501 S. Grand Av
HASTRIETER, Mrs. R. F., 3403 V'm't Av
HOPKINS, Mrs. F. H., 941½ W. 6th St.
HUNTER, Mrs. M., 1125 Magnolia Av.
HARRIS, Mrs. ARTHUR, 1409 Ridgeway.
JENKS, Mrs. E. D., 1721 Mission Road.
CASSELL, Mrs. FRANCIS HENY, 441
MITCHELL, Mrs. A. D. B., 951 Orange St.
NEELAND, Mrs. J. M., 2707 W. Wash'ton
McCARTY, Mrs. O., 243 Cahuenga Blvd.
PREVEAR, Mrs. C. M., 1023 Douglass St.
SAPP, Mrs. W. F., Hotel Astoria.
TOLSEY, Mrs. A., 1130 S. Hope St.
PLYMPTON. Miss, 6th Av & 21st St.
TAYLOR, Mrs. F. W., 1039 W. 20th St.

AVALON WOMAN'S CLUB.

Los Angeles District. Meets second and fourth Thursdays in Church, at Avalon (Catalina Island), Los Angeles Co., Cal.

OFFICERS.

Mrs. S. GLIDDEN, ... President
Mrs. G. GREELEY, Whitney Av..... . . Vice-President
Mrs. E. DONALDSON, Metropole Av.....Secretary and Treasurer
Miss McNAMARA, Madien Lane..... Librarian.

MEMBERS.

ALLEN, Mrs. B., Whitney Av.
CASEY, Mrs., Whitney Av.
CARRAHAR, Mrs., Madien Lane.
CLOVER, Mrs., Whitley Av.
DANIELSON, Mrs. O. I., Madien Lane.
DONALDSON, Mrs. G., Summer Av.
DUNLAP, Mrs. W. E., Whitley Av.
FARNSWORTH, Mrs. G., Summer Av.
FISHER, Mrs. C. A., Crescent Av.
GILL, Mrs. W. H., Whitley Av.
GLIDDEN, Mrs. S., Madien Lane.
GRAY, Mrs. T., Whitley Av.
GRAY, Mrs. N. V., Whitley Av.
GRANVILLE, Mrs., Avalon St.
HALSTEAD, Mrs. D. B., Whitley Av.
HUNT, Mrs. W., Avalon St.
MATHEWSON, Mrs. J. E., Whitley Av.
McAFEE, Mrs. Avalon.
MECHAND, Mrs. D., Avalon St.
MacRAE, Mrs. H. D., Crescent Av.
McNAMARA, Miss, Madien Lane.
PARKER, Mrs. C. B., Avalon.
PIPPING, Mrs. W., Beacon St.
NEWBERRY, Mrs. I. L., Whitley Av.
SAUMS, Mrs., Metropole Av.
SHIELDS, Mrs., Avalon St.
TIMBERMAN, Mrs. E., Avalon St.

WOMAN'S AUXILIARY TO RAILWAY MAIL SERVICE.

(Los Angeles, Cal.).

Los Angeles District. Meets at Los Angeles, Cal., last Thursday of each month at 2 p. m. at the homes of members. Election last Thursday in June.

OFFICERS AND DIRECTORS.

Mrs. T. C. HUGHEY, Los Angeles ..... President
Mrs. J. H. HOLLAND, Los Angeles ..... Vice-President
Mrs. D. McDONALD, Los Angeles ..... Corresponding Secretary
Mrs. R. M. COLLIER, Los Angeles ..... Treasurer
Mrs. B. W. GOTHARD, Los Angeles. Mrs. J. E. HERBST, Los Angeles.
Mrs. S. R. BUCK, Los Angeles. Mrs. C. M. KITE, Los Angeles.
Mrs. JOHN DIEPHANS, Los Angeles.

MEMBERS.

ACKER, Miss MARTHA E., Los Angeles.
ALEXANDER, Mrs. D. B,W..1323 W.40 Pl
ALLEN, Miss GRACE M., Los Angeles.
ASGEN, Mrs. F. W., Los Angeles.
BARBER, Mrs. CHAS. A., Los Angeles.
BARMORE, Mrs. DAVID, Los Angeles.
BARNHART, Miss MARIAN, Los Angeles
BARNWELL, Mrs. J. O., Los Angeles.
BEACH, Miss MARY, Los Angeles.
BENTLEY, Mrs. CHARLES, Los Angeles.
BOCK, Mrs. MARY C., Los Angeles.
BUCK, Mrs. S. R., Los Angeles.
BURGESS, Mrs. FRED, Los Angeles.
CASTLE, Mrs. D. B., Los Angeles.
CLEUIMER, Mrs. C. E., Los Angeles.
CLARK, Mrs. G. B., Los Angeles.
CLOWER, Mrs. DANA E., Los Angeles.
COLLIER, Mrs. R. M., Los Angeles.
COOKE, Miss EDNA T., Los Angeles.
CRANDALL, Miss MARIAN, Los Angeles
DIEPHANS, Mrs. JOHN, Los Angeics.
DREIMLING, Mrs. H. N., Los Angeles.
DRYER, Miss KATHRYN, Los Angeles.
EDDY, Mrs. MELVILLE E., 1430 Allison.
EPLER, Mrs. SAMUEL, Los Angeles.
FOSHAY, Miss ELEANOR, Los Angeles.
FRENCH, Miss ISABEL, Los Angeles.
FRICK, Mrs. M. L., Los Angeles.
GOTHARD, Mrs. B. W., Los Angeles.
GRAHAM, Mrs. R. E., Los Angeles.
HART, Miss BELLE, Los Angeles.
HERBST, Mrs. J. E., Los Angeles.
HITCHCOCK, Mrs. E. S., Los Angeles.
HILL, Mrs. R. W., 4031 Wilshire Blvd.
HOLLAND, Mrs. J. H., Los Angeles.
HOWLAND, Mrs. L. C., Los Angeles.
HOYT, Miss FRANCES M., Los Angeles.
HUGHEY, Mrs. T. C., Los Angeles.
HYDE, Miss HAZEL, Los Angeles.
JOHNSON, Miss A. P., Los Angeles.
JOHNSON, Miss EMILY, Los Angeles.
JONES, Mrs. H. C., Los Angeles.
KINNEY, Mrs. BERT O., Los Angeles.
KITE, Mrs. C. M., Los Angeles.
KERPEZDRON, Mlle. EIR F. de, L A.
KOELIANE, Mrs. J. W., Los Angeles.
LEE, Mrs. HOWARD, Los Angeles.
LEAGUE, Miss VIRGINIA, Los Angeles.
LEVIN, Miss GRACE E., Los Angeles.
LEWIS, Miss MARY, Los Angeles.
LINDSLEY, Miss MARIE, Los Angeles.
LONG, Miss JEAN, Los Angeles.
PIMAGEE, Miss LETITIA, Los Angeles.
MAYHEW, Mrs. NELL, Los Angeles.
MORTON, Mrs. L. B., 423 Audubon Blvd.
McCONNELL, Miss C., Los Angeles.
McDONALD, Mrs. D., Los Angeles.
McNARY, Mrs. C. E., Los Angeles.
MEREDITH, Mrs. W. G., Los Angeles.
MOORE, Mrs. F. J. R., Los Angeles
MUMFORD, Miss ANNA, Los Angeles.
NIVER, Mrs. C. N., Los Angeles.
NEWBY, Mrs. R. D., Los Angeles.
OWEN, Miss MAY, Los Angeles.
PACKARD, Miss S. E., Los Angeles.
PEAIRS, Mrs. HOWARD, Los Angeles.
PETTIS, Mrs. R. H., Los Angeles.
PALMER, Mrs. M. E., Los Angeles.
PETT, Miss MARY E., Los Angeles.
POTTER, Mrs. N. K., Los Angeles.
PRENDERGAST, Mrs. F. F., 3837 Denker
PUTNAM, Mrs. F. S., Los Angeles.
PEARSON, Mrs. H. E., Los Angeles.
PHELPS, Mrs. E. O., Las Angeles.
RAY, Dr. LILLIAN, Los Angeles.
RUBINOWITZ, Miss A., Los Angeles.
SANBORN, Mrs. C. H., Los Angeles.
SHOTTS, Mrs. F. W., Los Angeles.
SHIPMAN, Mrs. F. T., Los Angeles.
SKINNER, Miss ELLEN, Los Angeles.
SPAULDING, Mrs. T. H., Los Angeles.
STERRIT, Mrs. ROGER, Los Angeles.
STODDARD, Miss BESSIE Los Angeles.
TAYLOR, Miss M. C., Los Angeles.
TRACY, Miss HELEN, Los Angeles.
TROXELL, Mrs. G. A., Los Angeles.
VAN DUSEN, Miss MARJ., Los Angeles.
VESTAL, Mrs. P. E., Los Angeles.
WALDIE, Mrs. G. A., Los Angeles
WALKER, Mrs. F. E., Los Angeles.
WALKER, Mrs. W. K., Los Angeles.
WALKER, Mrs. W. R., Los Angeles.
WALTERS, Mrs. FRANK A.,2343 London
WASHBURN, Mrs. E. E., Los Angeles.
WEBB, Mrs. C. M., Los Angeles.
WELLER, Mrs. W. W., Los Angeles.
WIEDEY, Mrs. F. W., Los Angeles.
WILSON, Mrs. A. R., Los Angeles.
WILSON, Miss EMILY M., Los Angeles.
WINTER, Mrs. D. L., Los Angeles.
YOUNG, Miss MADELINE, Los Angeles.

LINCOLN PARK STUDY CLUB (S. Pasadena).

Los Angeles District. Meets at South Pasadena Tuesdays, 2 p. m., at homes of members. Election first Tuesday in January.

OFFICERS.

Mrs. D. Z. GARDNER, 515 El Centro St..... President
Mrs. P. C. COONEY, 911 Palm Ave..... Vice-President
Miss ANNA HERRON, 514 El Centro St..... Corresponding Secretary

MEMBERS.

ADAMS, Mrs. C. H., 914 Palm Av., S. Pas.
BARNES, Mrs. H. C., Short Way Av.
BURT, Mrs. C. E., So. Orange Grove Av.
COONEY, Mrs. P. C., 911 Palm Ave.
DOBBS, Mrs. E. B., 700 El Centro St.
GARDNER, Mrs. D. Z., 510 El Centro St.
HERRON, Miss ANNA M., 514 El Centro.
KENNEDY, Miss J. O., 510 El Centro St.
PENFIELD, Mrs. GEORGE, Pasadena Av
THOMPSON, Mrs. E. E., Monterey Road.

CALIFORNIA CLIFF DWELLERS ASSN. (Los Angeles).

California Capter of the Colorado Cliff-Dwellings Association, Los Angeles District. Organized November 6th, 1905. Federated February, 1906. Meets second Tuesday of each month, from October to June, at members' houses.

OFFICERS AND MEMBERS.

Mrs. WILLIAM E. RIDDLE, 767 Garland Av., Los Angeles.....Regent
Mrs. CHAS. NELSON GREEN, 1271 Eysian Park A .Hon. Regent and Founder
Mrs. A. J. EATON, 2419 S. Flower.....First Vice-Regent
Mrs. A. M. LIPSEY, 2304 E. First, Long Beach.....Acting 1st Vice-President
Mrs. C. B. NICHOLS, 1006 Park View Av., Los Angeles.....2nd Vice-President
Miss M. E. ELLIOTT, 731 Kensington Road, Los Angeles.....3rd Vice-President
Miss JOSEPHINE DRYDEN, 1071 W. Jefferson, Los Angeles...Corresponding Secy.
Mrs. L. D. MILLER, 1405 Harvard Blvd., Los Angeles.....Recording Secretary
Mrs. A. J. TRELOAR, 4312 Russell Av., Los Angeles .....Treasurer
Miss A. B. COFFEY, Sierra Madre..... Auditor
Mrs. WARREN McINTYRE, 340 Brent, Los Angeles .....Historian

HOUSE COMMITTEE.

Mrs. E. W. GOODAN, 2631 Menlo Av. Mrs. J. M. GALE, Grand and Pico.
Mrs. J. P. CURTIS, Long Beach. Mrs. P. D. WILSON, 1941 S. Union Av.

MEMBERSHIP COMMITTEE.

Mrs. C. B. NICHOLS, 1006 Park View Av. Mrs. P. D. WILSON, 1941 S. Union Av.
Miss S. D. MORRISON, Long Beach.

PRESS COMMITTEE.

Mrs. J. P. CURTIS, Long Beach. Mrs. THOS. J. DAY, 1190 Sunset Blvd.

PROGRAM COMMITTEE.

Mrs. CLAY H. WHITE, Long Beach. Miss M. E. ELLIOTT, 731 Kensington Rd.
Miss JOSEPHINE DRYDEN, 1071 W. Jeff.

BANNISTER, Mrs. G. L., 1423 Calumet.
BARNDOLLAR, Mrs. G. R., 705 Loma Vista Drive, Long Beach.
BLACK, Mrs. JOHN R., 242 Carondelet.
CHURCHILL, Mrs. ISABELLA, Santa Ana
COFFEY, Miss A. B., Sierra Madre.
CORNELL, Mrs. D. T., 451 Ocean Av., Long Beach, Cal.
CRISSEY, Miss GERTRUDE, 210 Rampart
CURR, Miss JESSIE, Magnolia Av.
CURRIER, Mrs. G. W., 2708 Menlo Av.
CURTIS, Mrs. J. P., 956 Elm, Long Beach
DAVIE, Mrs. R. P., 1041 Bonnie Brae.
DAY, Mrs. THOMAS J., 1190 Sunset Blvd.
EATON, Mrs. A. J., 2419 S. Flower.
ELLIOTT, Miss M. E., 731 Kensington Road, Los Angeles.
FORSYTH, Mrs. HARRY, 1610 S. Figueroa
GALE, Mrs. J. M., Grand and Pico.
GOODAN, Mrs. E. W., 2631 Menlo Av.
GREEN, Mrs. CHAS. N., 1271 Elysian Pk.
GREAVES, Mrs. B. F., 749 Kensington.
LIPSEY, Mrs. A. M., 2304 East First, Long Beach, Cal.
McINTYRE, Mrs. WARREN, 340 Brent.
McKINNIE, Mrs. J. R., 1326 St. Andrews.
MILLER, Mrs. L. D., 1405 Harvard Blvd.
MORRISON, Miss S. D., 112 East Second, Long Beach, Cal.
MURPHY, Mrs. CHAS. T., 1553 Curran.
NICHOLS, Mrs. C. B., 1006 Park View Av.
POOR, Mrs. J. ROBERT, 234 East Third, Long Beach, Cal.
SMITH, Mrs. FRED E., 1101 W 46th.
STRACHEN, Mrs. A. J., Long Beach.
TERRELL, Mrs. H. C., 1357 Bellevue Av.
TRELOAR, Mrs. A. J., 4312 Russell Av.
WHITE, Mrs. CLAY H., Long Beach.
WILSON, Mrs. P. D., 1941 S. Union Av.

RECIPROCITY CLUB (Los Angeles).

Los Angeles District of the Reciprocity Club meets the first Tuesday of every month at 12:30 at Christopher's for luncheon. The election of officers is held the first Tuesday in June.

OFFICERS AND DIRECTORS.

Mrs. CATHERINE P. WHEAT, 521 Av. 66, Los Angeles .....President
Mrs. MARY GRIDLEY, 101 Brand Blvd., Glendale .....First Vice-President
Mrs. A. W. RHODES, 930 Park View..... Second Vice-President
Mrs. F. L. SCHOFIELD, 3943 S. Hill..... Treasurer
Dr. JESSIE RUSSELL, 525 Maryland Av., Glendale ..... Auditor

MEMBERS.

ANDERSON, Mrs. P. T., Van Nuys, Cal.
BAKER, Mrs. JAMES B., 2137 W. 21st.
BARBARICK, Mrs. J. F., 2309 W. 9th.
BASSETT, Mrs. H. W., Long Beach, Cal.
BEALS, Mrs. E. S., 533 Plymouth.
BEKINS, Mrs. MARTIN, 1341 S. Figueroa
BENNETT, Mrs. L. P., 503a R. F. D., Long Beach, Cal.
BOHAN, Mrs. ELIZ'TH., 1844 Santa Cruz.
BRYANT, Mrs. C. L., 1321 Carroll Av.
BRYANT, Mrs. W. F., 1913 W. 22nd.
BROUGHER, Mrs. J. W., 1331 W. 4th.
EPPERSON, Mrs. J. W., 2244 N. Alvarado
CAWSTON, Mrs. A. B., 253 E. Ocean Av., Long Beach, Cal.
CUZNER, Mrs. R. L., 851 W. 23rd.
FOOTE, Mrs. A. W., 752 Stanley Av.
FORBES, Mrs. J. C., 99 N. Marengo Av., Pasadena, Cal.
FRANCIS, Mrs. J. H., 1117 Elden Av.
GARNETT, Mrs. MARY E., 132½ S. Hill.
GIDDINGS, Mrs. J. R., Pasadena, Cal.
GUTHERIDGE, Mrs. C. F., 2337 Ocean Vw.
GLICK, Miss NAOMI, 2200 Ocean View Av
GWINN, Mrs. A. M., 1541 Orange.
HAMILTON, Mrs. A. L., 836 Raymond Av., Pasadena, Cal.
HOWLAND, Mrs. F., 2253 Hobart Blvd.
HUTCHISON, Mrs. C. E., 910 Glendale Av., Glendale, Cal.
HOUSH, Mrs. H. W., 211 E. Av. 52.
HAMILTON, Mrs. S. S., 403 N. Chicago.
HOUSTON, Mrs. H., 1662 Roosevelt Av.
JENKINS, Miss JUNE, Pasadena, Cal.
KERZLEY, Mrs. C. H., 228 W. 2nd.
KIRCHNER, Mrs. EMILY, 1344 Carroll.
LEPPELMAN, Mrs. S. C., 1059 Glendale Av., Glendale, Cal.
LORD, Mrs. A. M., 904 E. Vernon Av.
MAGGS, Mrs. F. S., 104 Dudley Av., Ocean Park, Cal.
MAULHARDT, Mrs. A. F., Long Beach.
MEEKER, Mrs. R. W., 203 E. 6th St., Glendale, Cal.
McMANUS, Mrs. P. T., 1354 Carroll Av.
MILLER, Mrs. J. O., Fullerton, Cal.
MITCHELL, Mrs. JESSIE, West Glendale
MYERS, Mrs. HARRIET, 306 Av. 66.
NEWELL, Mrs. J. C., Fullerton, Cal.
NEIGHBORS, Mrs. J. F., 375 W. 40th Pl.
NOBLE, Mrs. C. C., 1520 Magnolia Av.
NOYES, Mrs. MARY, 669 Bonnie Brae.
PADELFORD, Mrs. FRED, West Glendale
PARKER, Mrs. M. L., 726 Bonnie Brae.
RANGER, Mrs. ELIZABETH, 1918 W. 7th
PIERCE, Mrs. E. T., Sierra Madre, Cal.
REED, Mrs. GEORGE, 701 N. Grand Av.
STUART, Mrs. T. M., 1369 Lucile Av.
SMITH, Mrs. CHALMERS, 1443 Hyperion Av., Pasadena, Cal.
TRIPLET, Mrs. C. M., 341 S. Marengo Av., Pasadena, Cal.
VAN HOUBURKE, Mrs. B. C., 2822 Dalton
VANCE, Mrs. L. M., 1058 S. Main.
WILBUR, Mrs. C. D., 822 Alvarado.
WILSON, Mrs. N. E., 1083 W. 30th.
WILLIAMSON, Mrs. E. A., 309 Mariposa.

CAL. BUSINESS WOMAN'S ASSOCIATION (Los Angeles).

Los Angeles District. Organized 1906. Federated 1907.
Annual election of officers held in October of each year.

OFFICERS.

Mrs. FLORENCE COLLINS PORTER, 1139 Mound Ave., S. Pasadena ....President
Dr. AMY BOWMAN, 302 Laughlin Bldg.....First Vice-President
Mrs. MADGE CONNELL, The Hinman.....Second Vice-President
Mrs. EMMA RICE NEIDIG, 845 S. Figueroa.....Third Vice-President
Miss BESS F. OSBORN, 1719 S. Figueroa .....Secretary
Mrs. F. E. WOLFE, 408 Santa Monica Blvd., Colegrove.....Corresponding Secretary
Mrs. MARTIN BEKINS, 1341 S. Figueroa.....Treasurer

MEMBERS.

ALDERMAN, Mrs. M. E., 309 Grant Bg.
ALLEN, Mrs. M. E. L., Security Bldg.
ALLEN, Miss Minnie, Hotel Conway.
ARMSTRONG, VETURA C., M. D., Pacific Electric Bldg.
BABCOCK, Mrs. W. R., Hollywood, Cal.
BARR, Miss FRANCES, Maryland School.
BARR, Mrs. W. M., Abbott Place.
BEKINS, Mrs. MARTIN, 1341 S Figuero.
BERGERON, Mrs. ANNA, 416 Fray Bld.
RITTENHOUSE, Miss J., 315 S. B. Hill Av
BOWMAN, Dr. AMY, 302 Laughlin Bldg.
BRADBURY, Miss FLORA, 758 Rampart St.
BROWNSBERGER, Mrs. FLORIDA, 953 W. 7th St.
BURBRIDGE, Mrs. O. H., I. W. Hellman Bldg.
CLAPSADDLE, Mrs. P. A., 225 W. 27th.
CARSON, EMMA M., M. D., Security Bldg.
COCHRANE, Mrs. JEAN, 951 S. Olive.
CONNELL, Mrs. MADGE, The Hinman.
CONRAD, Miss L. M., O. T. Johnson Bldg.
DAWES, Mrs. M. C., Chamber of Commerce.
ELDRIDGE, Mrs. E. L., Ocean Park, Cal.
EMERSON, Mrs. E. E., 1524 Third Av.
FINKS, Mrs. N. J., 1601 S. Union Av.
FRANKLIN, Miss CORA B. M., 1136 W. 16th St.
FRANZ, Miss VICTORIA, 526½ S. Main.
GIGUERE, Mme. SARAH M., 339 So. Flower St.
GOODRICH, Mrs. M. E., 1234 Westlake Av.
HARDISON, Mrs. A. W., 957 W. 7th.
HAYWARD, Mrs. VIRGINIA K., 1154 So. Alvarado St.
HOLMES, Mrs. LAWRENCE, 100 S Olive.
HOOVER, Mrs. M. E., Columbia Trust Bldg.
HUDISON, Mrs. ALMA, 957 W. 7th.
HYDE, Mrs. E. H., Redondo, Cal.
HYNES, Miss ALICE E., Hotel Lank'm.
HYNES, Mrs. LOUISA, Bay City, Cal.
ILLICH, Mrs. JOHN, 215 W. 27th St.
KEARNEY, ELIZ., M. D., Pacific Electric Bldg.
KENNEY, Miss ELIZ. L., Amer. Bank Bl
KING, Miss C. A., 526 So. Bdwy.
LEONARD, Mrs. S. C., Hollywood, Cal.
LISCOMB, Mrs. E. F., Prospect Park.
LOEB, Mrs. EMMA, Columbia Tr. Bldg.
MARSH, Mrs. H. A. S., 2128 Reservoir.
McCOMAS, Mrs. ALICE MOORE, San Dimas, Cal.
McKEEN, Miss MABEL H., 205 S. Eastlake Av.
NEIDIG, Mrs. EMMA RICE, 845 S. Figueroa St.
NEWMAN, Miss HELEN A., 555 S. Grand Av.
NORTON, Mrs. LELAND, 232 N. Main.
OLCOTT, Miss ETHEL L., Blanchard Hall.
OSBORN, Miss BESS F., 1719 S. Figueroa.
PECK, Mrs. K. H., Compton, Cal.
PENNINGTON, Mrs. M. E., 2323 Leoti St.
POATES, Mrs. URSULA M., Victorville.
PORTER, Mrs. FLORENCE COLLINS, S. Pasadena, Cal.
RAMSDELL, Mrs. D. S., Bryson Blk.
RECTOR, Mrs. GEO. H., 744 Hartford Av.
REYNOLDS, Mrs. JESSIE, 2110 Sunset Blvd.
RICHTER, LOUISE M., M. D., Grant Bldg.
ROBERTS, Mrs. C. K., 1249 S. Grand Av.
ROGERS, Miss C., San Pedro, Cal.
ROGERS, Mrs. FRANCES, San Francisco, Cal.
ROBY, Mrs. ALICE E. J., 2913 Francis Av.
RUTTINGER, Miss C. E., 729 W. 7th.
SCHMIDT, Miss MARIE, 2407 S. Grand Av.
SIBLEY, Mrs. GEO., Venice, Cal.
SMITH, Mrs. MARGARET G., Hotel Belle View Terrace.
SNODGRASS, Mrs. A. J., 307 E. 12th St.
SPAULDING, Mrs. PEARL ADAMS, 100 Blanchard Hall.
STEVENSON, Mme. C., 833 W. 9th St.
STOCKWELL, Mrs. B. C., 1330 Valencia St.
STOCKWELL, Dr. IDA B., Mason Bldg.
SWEET, Dr. HENRIETTE E., L. A.
SWEET, Mrs. S. M., Ch. of Commerce.
TAYLOR, Mrs. E. B., Hotel Lankershim.
THACKER, Dr. SARA, 650 W. 27th St.
TOWNE, Mrs. M. B., Ponet Square.
TUCKER, Mrs. HENRIETTA, Hampden Arms Hotel.
VAUGHAN, Mrs. JANET C., 309 H. W. Hellman Bldg.
VISNER, Mrs. E. R., Security Bldg.
VOGT, Miss ELFREDA, 3451 Marmion Way.
WESTON, Mrs. CORA, 1621 S. Union Av.
WHITE, Mrs. C. H., 1055 S. Figueroa.
WIGGINS, Mrs. FRANK, Ocean Park.
WILCOX, Mrs. MARGARET A., 1708 W. 24th St.
WOLFE, Mrs. F. E., 408 Santa Monica Blvd., Colegrove,
WRIGHT, Miss FANNIE M., 2407 S. Grand Av.

MONDAY AFTERNOON CLUB (Pasadena).

Los Angeles District. Organized 1900. Meets second and fourth Mondays at homes of members, Pasadena, Cal.

OFFICERS AND MEMBERS.

Mrs. H. I. STUART, San Rafael Heights, Pasadena ..... President
Mrs. H. J. FISH, Pleasant St., Pasadena..... Secretary
BENNETT, Mrs. H. G., S. Orange Grove
BLAKESLEE, Miss E., 214 W. California.
BLEECKER, Mrs. J. J., S. Hill Av.
CARTER, Miss HELEN, Hill & Mountain
CONGER, Mrs. A. H., 2646 Menlo Av., Los Angeles, Cal.
FISH, Mrs. H. J., Pleasant St.
GIBBS, Mrs. G. A., 305 E. California.
HARRIS, Mrs. F. R., 60 S. Orange Grove
LEITHEAD, Mrs. W. W., 59 Ter. Drive.
PAGE, Mrs. BENJ. M., 214 W. Calif.
TURNER, Mrs. W. D., 332 N. Raymond.
WALKER, Miss K., 256 E. Bellevue.

LOS ANGELES EACH AND ALL CLUB.

Meets second Wednesday of each month in Y. W. C. A. building. Los Angeles,

OFFICERS.

Mrs. W. F. WELLS, 5855 South Los Angeles .....President
Mrs. FLORA BRADFORD, 6112 Mesa Av..... Vice-President
Mrs. EMILY P. DANIELS, 754 Hemlock St. .....Secretary
Mrs. E. L. HUFF, 1249 Harvard Boul.....Corresponding Secretary
Mrs. L. M. RICHARDSON, 1967 Pennsylvania Av. .....Treasurer
Mrs. W. R. BRANNON, 2743 Cincinnati St. .....Auditor

MEMBERS.

ACKLAND, Miss A. G., Wilson St.
ANDERSON, Mrs. M. C., Redlands, Cal.
ALEXANDER, Mrs. H., 1144 Angelino.
AMBROSE, Mrs. I. A., 440 N. Westlake.
BAILEY, Mrs. F. H., 323 N. Breed.
BAKER, Miss GERTRUDE, 1114 E. 12th
BEHRENS, Mrs. ANNABEL, 828 S. B'wy.
BEHRENS, Mrs. H., 826 S. Broadway.
BRANNON, Mrs. W. R., 2743 Cincinnati.
BUHLINGER, Mrs. E. N., 4416 Crocker.
BUCHANAN, Mrs. E. S., 1526 Griffith Av.
BUCHANAN, Mrs. JEAN, 1566 West 37th.
BURGESS, Mrs. A. G., 121 N. Hill.
BURGESS, Mrs. MARGARET, 121 Hill.
BRAYTON, Mrs. E. J., Rawhide, Nev.
BROWN, Mrs. AMELIA, Duarte, Cal.
BURRELL, Mrs. E., Monrovia, Cal.
CAMERON, Mrs. A., Santa Barbara.
CAMPBELL, Mrs. 2237 Duane
CARPENTER, Mrs. EMMA, 820 B'dway.
CARSON, Mrs. DAISY, 1165 36th.
CLARK, Mrs., 701 West 45th.
CLARK, Mrs. W. O., 1434 S. Flower.
COATES, Mrs. M. H. C., Santa Monica.
COCHRAN, Miss E. T., 1026 S. Figueroa.
CONLEY, Mrs. M. A., 943 Cottage Pl.
COOK, Mrs. J. T., 2728 Folsom
CORT, Mrs. GRACE E., 607 W. 45th.
COVER, Mrs. PERRY, Riverside, Cal.
CRAMER, Mrs. GWYNN, San Dimas.
CROSS, Mrs. MARY, 419 Forest Av.
CURTISS, Miss MAY, 1389 W. 36th.
DANVERS, Mrs. ISABELLE, 1165 E. 36th.
DAVIS, Mrs. A. L., 1976 East Pt.
DEARDORFF, Mrs. E. M., 133 Witmer.
DREW, Mrs. FRANK, 1101 Orme Av.
DRANE, Mrs. DELLA, Ogden, Utah.
ECCLESTON, Mrs. C. W., 2516 Fairmont
ELLIS, Miss VELEIRA, 410 Crocker.
FITZGERALD, Mrs. J. W., 1424 W. 36th.
FOWLER, Mrs. L. M., Bairdstown, Cal.
FOWLER, Miss S, Bairdstown Cal.
FRY, Mrs. K. S. F., San Rafael, Cal.
GOODHUE, Mrs. E. M., 418 S. Grand Av.
GUBSER, Miss ELLEN, 1913 Orange.
HAFF, Mrs. E. L., 3305½ Central Av.
HAMILTON, Mrs. D. E., 201 S. Grand.
HARMON, Mrs. L. M., 1331 Sutherland.
HARRINGTON, Mrs. KATE, 1786 E. 36th.
HINDS, Mrs. 705 E. 38th.
HIRTLE, Mrs. T. 114½ Grand Av.
JACOBS, Mrs. J. P., San Louis Obispo.
KROLLPFIFFER, Mrs. A., 1318 Leinwood Av.
KONGLEY, Mrs. A. E. A., 145 W 15th.
KLEIN, Mrs. KATHRYN, 1345 W 37th.
KELLAM, Mrs. R. F., 416 Lake.
LANE, Mrs. E. J., 1792 E. 36th.
LAWRENCE, Mrs. EMMA, 526 Court.
LEAMPREY, Mrs. MARY, 916 Castelar.
LEHR, Miss MARY H,, Redlands, Cal.
LEPOIDS, Mrs. RENIE H., 845 S. Hill.
LONG, Mrs. ADA E., 1316 Girard.
LONG, Mrs. G. A., 1542 2nd. Av.
McFARLAND, Mrs. E., 1408 Temple.
McKELVEY, Mrs. C. B., Pasadena, Cal.
MILLER, Miss M. 724 W 41st St. Driv
NICKOL, Mrs. T., 2245 Maple Av.
NORTON, Mrs. M. B., 164 W. 85th.
PARJER, Mrs. MARTHA J., 515 Pyrites.
PENA, Mrs. MAY, Bairdstown, Cal.
PERRY, Mrs. M. E., 694 E 53rd.
POPE, Dr., "The Aberdeen," L. A.
PRICE, Dr. LASENIA, 1011 S. Hill.
PROCTOR, Miss I., Huntington Park.
RAFUSE, Miss L. M., 421 N Commonwealth Av.
REEVES, Mrs. HARRIETT, Los Angeles.
RENSHAW, Mrs. A. J., 820 S. B'dway.
RENSHAW, Mrs. CORA, 820 S. Bdy.
REYNOLDS, Miss A. M., Long Beach.
RICHARDSON, Mrs. L. M., Los Angeles.
RUHLING, Mrs. B., Huntington Park.
RUSSELL, Mrs. HOPE, Denver Apts.
SCOTT, Mrs. ROSE, 1216 Sentores.
SMITH, Mrs. K. M., 2714 Cincinnati.
SPEAR, Mrs. F. N., 215 Rosemont Av.
ST. JOHN, Miss ALICE M., 1318 Girard.
STLAWN, Miss ELLA, 1728 Morton Av.
STRATE, Mrs. FRED, 1793 E. 37th.
STUCK, Mrs. LIZZIE, 2725 Cincinnati.
TEALE, Mrs. H., 712 S. Alvarado.
TORREY, Mrs. ALICE, 731 Temple.
WALTER, Mrs. J. J., 1010 W. 3rd.
WELLS, Mrs. W. E., 1015 E. 9th.
WHEELER, Mrs. W. H., 148 Kern.
WILSON, Mrs. E. H., 2314 Maple Av.

TRAVEL CLUB (Los Angeles).

Los Angeles District. Meets Friday at 2:30 p. m. at the home of members in Los Angeles. Election in April.

OFFICERS AND DIRECTORS.

Mrs. I. W. GLEASON, 1110 W. 30th, Los Angeles ..... President
Mrs. J. P. ELLIS, 912 W. 30th Place..... Vice-President
Mrs. FRED KUCK, 3762 La Salle Av..... Corresponding Secretary
Mrs. L. M. HUGHES, 1187 W. 36th..... Treasurer
Mrs. H. R. DAVIS, 1292 W. 35th..... Recording Secretary
Mrs. E. C. SPEICHER, 3005 Vermont Av..... Director
Mrs. J. A. ZIMMERMAN, 1249 W. 36th..... Director

MEMBERS.

ANDERSON, Mrs. M. I., 1429 W. 29th.
BUSH, Mrs. A. L., 1524 Shatto.
BALL, Mrs. J. W., 1175 W. 37th.
BACON, Miss E., care club.
CURRIER, Mrs. E. N., 1043 W. 35th.
CURRIER, Mrs. E. D., care club.
COX, Mrs. A. S., 2200 Union Av.
DAVIS, Mrs. H. R., 1292 W. 35th.
ELLIS, Mrs. J. P., 912 W. 36th Place.
GLEASON, Mrs. I. W., 1110 W. 30th.
GLEASON, Mrs. J. E., 1110 W. 30th.
GILMAN, Mrs. H. A., 2186 W. 29th Place.
HUGHES, Mrs. L. M., 1187 W. 36th.
KRIBBS, Mrs. W. W., 1744 W. 23rd.
KUCK, Mrs. FRED, 3762 La Salle Av.
KUCK, Mrs. A. G., 2662 Vermont Av.
LOWER, Mrs. R. L., 1165 W. 36th Place.
LINDLEY, Mrs. J. R., 1348 Flower.
LINDSEY, Mrs. G. C., 1307 W. 35th.
PICKERING, Mrs. H. H., 2674 Vermont.
SPEICHER, Mrs. E. C., 3005 Vermont Av.
SMITH, Miss LAURA, care club.
SMITH, Mrs. M. E., 2248 W. 30th.
SMITH, Mrs. S. B., 3515 Vermont Av.
SINCLAIR, Mrs. E. T., 916 W. 35th Place.
WENK, Mrs. W. F., 1960 Park Grove.
ZIMMERMAN, Mrs. J. A., 1249 W. 36th.

WOMAN'S CLUB (of Hollywood).

Los Angeles District. Meets at Hollywood, Los Angeles County, Wednesday afternoons, 2 p. m. at Club Rooms, Toberman Hall. Election First Wednesday in June.

OFFICERS.

Mrs. CALVIN SMITH, 4513 Kingswell..... President
Mrs. A. G. SCHLOESSER, 329 E. Franklin..... Vice-President
Mrs. G. H. GIVEN, 333 Grace St..... Corresponding Secretary
Mrs. H. L. KNOX, 845 Franklin St..... Treasurer
Mrs. J. F. REDHEAD, 143 South Wilcox St..... Recording Secretary

DIRECTORS.

Mrs. E. R. STURTEVANT, 1150 E. Frank.
Mrs. B. W. HARPER, Harper & Sunset.
Mrs. F. W. BARTLETT, 131 S. Dakota.
Mrs. EDW. WINTERER, 128 N. Orange.
Mrs. A. H. GURNEY, 837 W. Franklin.

MEMBERS.

ANDREWS, Mrs. L. J., 646 W. Sunset.
ANDREWS, Mrs. M. E., 823 W. Franklin
ARMSTRONG, Miss J., 336 Pinehurst Rd.
ATWOOD, Mrs. L. P., 317 W. H'y'd. Blvd.
BAIRD, Mrs. A. W., 230 S. Palm.
BAKER, Mrs. E. L., 133 S. Wilcox.
BANNISTER, Mrs. A. W., 528 Park Dv.
BANKS, Mrs. L., 755 Carlton Way.
BARNES, Mrs. M., 149 N. Cahuenga.
BARTLETT, Mrs. F. W., 131 S. Dakota.
BEVERIDGE, Mrs. P. J., 131 W. H'd.Blvd
BENTHAM, Mrs. H. G., 4408 Russell.
BIRELEY, Mrs. C. E., 151 N. Vine.
BOECK, Mrs. A., 136 Morgan Place.
BOGARDUS, Mrs. E. F., Western&Sunset
BOGY, Mrs. R. M., 140 S. Dakota.
BOOTH, Mrs. W. C., 157 Garfield Place.
BRADA, Mrs. F. W., 1805 Rosetta.
BROTHERTON, Mrs. T. W., 1501 Finley.
BROWN, Mrs. F. A., 4315 Vista.
BROWN, Mrs. R. J., 141 N. Willard.
BRYDGES, Miss M., Melrose & Gower.
BRUNDAGE, Mrs. C. W., 205 S. Orange.
CALDWELL, Mrs. A. A., 156 N. Ivar.
CARTWRIGHT, Mrs. B. K., 132 N.Lemona
CHASE, Mrs. P. B., 503 W. Rose.
CLAYPOOL, Mrs. W. M., 144 N. Sycamore
CODE, Mrs. W. H., 129 Whitley.
COLE, Mrs. SEWARD, Colegrove.
COMBE, Mrs. JOHN, 225 La Brea.
CONNARD, Mrs. C. H., 4514 Kingswell.
COOKE, Mrs. T. F., 724 Hawthorne.
COX, Miss A J., 231 S. Hartford.
CUMMINGS, Mrs. W. E., Center & F'k'ln.
DAVIDSON, Mrs. A., Hillcrest.
DAVIES, Mrs. W. H., Crescent Heights.
DeCAMP, Mrs. E. A., 4504 Russell.
DESMOND, Mrs. F. C., 127 N. Sycamore.
DEVLIN, Mrs. META, N. La Brea.
DEVLIN, Mrs. BERNARD, 129 Whitley.
DICK, Mrs. ALICE A., 200 N. Hartford.
DICKEY, Mrs. J. H., 1826 Paul Place.
DOUGLASS, Mrs. F. M., 175 N. Wilcox.
DOUGLASS, Miss LELA, 175 N. Wilcox
DUNCAN, Mrs. JOHN K., 136 N. Vine.
DUNLOP, Mrs. GEO. H., 117 N. Ivar.
EARLE, Mrs. C. H., 940 Grattan.
EASTMAN, Mrs. C. J., 1069 W. H'y'd Blvd
EDWARDS, Mrs. B. C., 279 N. Highland.
ELLIOTT, Mrs. E. W., 127 N. Wilcox.
ERNST, Mrs. L., 159 S. Willard.
ESCOBAR, Mrs. F. W., Wilbur & S. Vista
FARGO, Mrs. J. F., Benefit & Jewel.
FEENAN, Miss C., Fountain & Patti.
FEENAN, Miss ROSE, Fountain & Patti.
FERGUSON, Mrs. P., 679 W. Hly'd Blvd.
FERRY, Mrs. LOUIS, 128 S. Oak.
FINLEY, Mrs. W. C., 1904 Monticello.
FLINN, Mrs. A. N., 4518 Finley.
FOWLER, Mrs. B., 620 E. Hollywood Blvd.
FRESE, Mrs. ADOLPH, 544 S. Spring.
GARRETSON, Mrs.S.W.,128 McCadden Pl.
GEORGE, Mrs. C. J., 156 N. Ivar.
GIBSON, Mrs. J. J., 222 Morgan Place.
GILLEAS, Mrs. MARY, 215 N. La. Brea.
GIVEN, Mrs. GEO. H., 333 Grace.
GOODWIN, Mrs. G. H. A., 175 Crown.
GODFREY, Mrs. F., 507 W. Hollyw'd Blvd
GOWER, Mrs. G. T., 400 S. Gower.
GRASS, Mrs. J. F., 795 W. Holly'd. Blvd.
GRIFFITH, Mrs. P. H., 405 Emileta, Colegrove.
GRIFFITH, Mrs. M. T., Myrtle & Hoover.
GROH, Mrs. A., 341 W. Hollywood Vlvd.
GURNEY, Mrs. A. H., 837 W. Franklin.
HALL, Miss F., 129 S. Formosa.
HALL, Mrs. R. P., 343 S. Vine.
HALSTEAD, Mrs. E. L., H. Blvd & Vista
HAMPTON, Mrs. E. C., Sunset & Western
HAMMOND, Mrs. W. T. S., Hotel Holly'd.
HANSON, Mrs. H. W., F'k'n, e of Western
HARPER, Mrs. B. W., Harper & Sunset
HARPER, Mrs. GUS, Harper & Sunset.
HAASS, Mrs. A. O., 1919 Bromont.
HAXTON, Mrs. J. O., 217 N. Olive.
HAZELTINE, Mrs. P. R., 957 Harold Way
HENDERSON, Mrs. E. C., 231 S. Hartford
HERNDON, Mrs. W. F., 138 Whitley.
HERRINGTON, Mrs. J. F., 124 Hudson.
HEWITT, Mrs. C. B., 4419 Melbourne.
HIGGINS, Miss M., 259 N. Highland.
HINCKLEY, Mrs. G. B., 117 Hudson.
HOAG, Mrs. C. T., 155 N. Wilcox.
HOFF, Mrs. J. E., 250 N. Vista.
HOFF, Miss ANNA, 250 N. Vista.
HOLAHAN, Mrs. R. K., Franklin & Patti.
HOOPES, Mrs. E. S., 125 S. Grower.
HOWE, Mrs. L. B., 623 Harriett.
HUBBARD, Mrs. W. T., 122 Morgan Place
HUDSON, Mrs. THOS., 123 Hudson.
HUNT, Miss A., 915 E. Franklin.
HUNTER, Mrs. J. M., Hartford&H'y'd Bl
IRONMONGER, Mrs. F. J., 127 Garfield Pl.
JACKSON, Mrs. J. A., 135 N. Sycamore..
JACKSON, Mrs. W. O., 902 E. H'w'd Blvd
JACOBS, Mrs. B. F., 379 Grace.
JANES, Mrs. H. N., 241 W. H'w'd. Blvd.
JANES, Miss M., 241 W. Hollyw'd. Blvd.
JONES, Mrs. C. F., 665 W. Holly'w'd. Blvd
JONES, Mrs. E. B., Hillside & La Brea.
KENT, Mrs. C. H., 137 Chester Court.
KILGORE, Mrs. J. R., 218 N. Hartford.
KINNEY, Mrs. B. O., Hillcrest.
KNOX, Mrs. H. L., 845 W. Franklin.
LANDER, Mrs.A., Crown&HollywoodBlvd
LANE, Mrs. P. A., 1231 Forrest.
LEIBOLD, Mrs. F. C., F'k'n & Hartford
LELAND, Mrs. J. F., Vine & Sunset.
LEONARD, Mrs. A. L., 142 N. Pine.
LeROY, Mrs. JOS., 158 N. Sycamore.
LEWIS, Miss M., 146 S. Highland.
LONG, Mrs. DOUGLAS, 129 N. Palm.
LORDEN, Miss L. V., 131 S. Palm.
LUX, Mrs. A. S., 116 Whitley.
LYON, Mrs. F., 259 N. Highland.
MAUER, Mrs. B. F., 215 N. Cahuenga.
McBURNEY, Mrs. F. A., 156 N. Lemona.
McCULLOUGH, Miss E. C., Hotel Holly'd.
McJOHNSTON, Mrs. R. P., F'k'n & Syc'e
MERRILL, Mrs. F. E., 659 W. Franklin.
MILLER, Mrs. J., Nichols Canyon Road.
MILLER, Miss T., Nichols Canyon Road.
MISH, Mrs. R. C., Wilcox & Fountain.
MOODY, Miss L. R., Hotel Hollywood.
MOONEY, Mrs. C. E., 148 N. Vine.
MORGAN, Mrs. A. F., 919 E. H'y'd Blvd.
MORGAN, Mrs. J. W., 135 N. Wilcox.
MORGRAGE, Mrs. W., 149 La Brea.
MOREY, Mrs. M. L., 245 S. Wilcox.
MYERS, Mrs. L. A., 548 Carlton Way.
NASON, Mrs. M. C., 1156 E. Sunset.
NOBLE, Mrs. C. E., 228 N. Hartford.
NOLAN, Mrs. C., Fountain & Patti.
O'BRIEN, Mrs. H. E., 325 N. Cahuanga.

HOLLYWOOD WOMAN'S CLUB.

OLIVER, Mrs. J. H., 369 N. Wilcox.
OWENS, Mrs. E. B., 333 Grace.
PARCHER, Mrs. E. P., Pinehurst Road.
PARCHER, Miss PEARL,, 351 Grace.
PHELPS, Mrs. B. S., 828 E. Hollyw'd Blvd
PHELPS, Mrs. JULIAN, 350 N. Lemona.
PICKETT, Mrs. J. J., 149 S. Magnolia.
PIERCE, Miss W., Harper & Sunset.
POGSON, Mrs. ROBT., 672 Hawthorne.
PRICE, Mrs. V., Cooper, near Benefit.
PYE, Mrs. S. MANLEY, 135 La Brea.
RATHBUN, Miss LUCY, 419 S. Vine.
REDHEAD, Mrs. J. F., 143 S. Wilcox.
REINHARDT, Mrs. C. J., 4512 Los Feliz.
REYNOLDS, Mrs. W., 716 E. H'w'd. Blvd.
RHOADES, Mrs. S. P., 1936 N. Monticello
RICHARDSON, Mrs. J. C., 353 Tamarind.
ROCHE, Mrs. HENRY J., N. Pine St.
RODENHOUSE, Mrs. H. E., 114 N. Ivar.
ROESSLER, Mrs. E. E., 829 Michigan.
SANDISON, Miss E., Franklin & Grace.
SAXTON, Mrs. M. H., 510 Carlton Way.
SCHLOESSER, Mrs. A. G., 308 N. Argyle.
SCHLOESSER, Mrs. A. R., 329 E, F'k'n.
SCHNEIDER, Mrs. GEO., 1824 Kingswell.
SENOUR, Mrs. W. F., 225 N. Willard.
SHIPMAN, Miss C., 161 N. Hartford.
SHRADER, Mrs. E. R., 136 N. Sycamore.
SHRADER, Miss E., 136 N. Sycamore.
SMITH, Mrs. CALVIN, 4513 Kingswell.
SMITH, Mrs. C. M., 4700 E. Franklin.
SOILAND, Mrs. A., 155 Chester Court.
SOMERS, Mrs. L. G., 555 N. Cahuenga.
SPARKS, Mrs. W. E., N. La Brea.
SPEIR, Mrs. S. F., Hotel Hollywood.
SQUIRE, Mrs. WM., 369 W. Sunset.
STAFFORD, Mrs. J. A., 915 E. Franklin.
STEADMAN, Mrs. J. J., 161 N. Wilcox.
STERN, Mrs. JACOB, 131 S. Vine.
STEVENSON, Mrs. V.V.,741 Carlton Way
SETITH, Mrs. W. F., 149 N. Cahuenga.
STOCKWELL, Mrs. G.,Alf. St. Hac. Park
STONE, Mrs. H. E., 121 S. Palm.
STRATTON, Mrs. O. R., 169 N. Olive.
STURTEVANT, Mrs. E. R., 1150 E. F'k'n
TOBERMAN, Mrs. C. E., 161 N. Crown.
TODD, Mrs. E. S., Maubert & Finley.
THILENIUS, Mrs. WILL, 131 S. Palm.
UNDERWOOD, Mrs. H., 307 N. Highland
VAN HORN, Mrs. G., Sunset & Large.
VAN NEST, Mrs. G. C., Sunset & Estelle
VAN TILBURGH, Mrs. C. R., 149 Hudson.
WALDRON, Mrs. E. G., Francis & H'd B
WALKER, Mrs. I. J., 306 Leland Way.
WAKEMAN, Mrs. E. B., 1228 Loma Linda
WATSON, Miss HARRIET, 126 Crown.
WEEKS, Mrs. M. H., 241 W. H'y'd Blvd.
WELLMAN, Mrs. F. W., 245 Morgan Pl.
WENZEL, Mrs. E. C., F'k'n & Magnolia.
WEYGANDT, Mrs. J. G., 336 N. Hartford.
WEIR, Mrs. S. T., Mountain View Inn.
WINTERER, Mrs. E., 128 N. Orange.
WINSTANLEY, Mrs. F., Hotel Hollywood
WILKIE, Mrs. A. L., 181 N. Orange.
WILLIAMS, Mrs. G. M., 622 E. Hy'd Blvd
WILLIAMS, Mrs. J. E., 242 Morgan Place
WILSON, Mrs. C. S., 181 Sycamore.
WILSON, Mrs. L. J., 125 Chester Court.
YOUNG, Mrs. W. S., Mountain View Inn.
ZAHN, Mrs. PAUL, Monticello & Swan.
BAUM, Mrs. L. F., 149 N. Magnolia.
BEGGS, Mrs. H. H., 222 S. Wilcox.
BOWLES, Mrs. W. E., 4402 E. Franklin.
BROWN, Mrs. J. H., 184 N. Orange.
CARTER, Mrs. J. B., 419 W. Franklin.
COLE, Mrs. CORNELIUS, 425 Emelita.
CONDUITT, Mrs. H., 4307 Kingswell.
DEERING, Mrs. W. E., Margorie Apts.
DOONER, Mrs. C. T., 333 Canyon Drive.
DICKEY, Miss HELEN, 1826 Paul Place.
DOWNING, Mrs. A. J., 161 N.Western Av
DOWNING, Mrs. H. E., 4303 Kingswell
ESKEW, Mrs. E. H., 4422 Franklin.
FAIRBANK, Mrs. L. G., 2054 Holly Av.
FRANKEL, Mrs. C., Hollywood Blvd.
FUNK, Mrs. JULIA, La Brea Blvd.
GREEN, Mrs. T. L., 153 N. Orange.
GREENWOOD, Mrs. G. G., 537 W. H'd Bl
KENNEDY, Mrs. W. A., Edge Cliffe Rv.
LAWRENCE, Mrs. M. G., 4413 Russell Av
LEWIS, Mrs. A. A., 161 N. Western Av.
LEWIS, Mrs. B. F., Sunset&Crescent Hts
LEAVELLE, Mrs. A. B., N. Whitley Av.
McKEEBY, Mrs. GEO. L., 139 N. Vine.
McKEEVER, Mrs. E. E., 468 Canyon Dv.
MOSIER, Mrs. MARTIN, 441 Carlos.
MOSLEY, Mrs. E. B., 315 W. Franklin.
MACOMBER,Mrs.W.W.,Hillside&La Brea
NEWMAN, Mrs. E. F., 4407 Russell Av.
NOBLE, Miss M. D., 119 N. Western.
PIERCE, Mrs. E. T., 121 N. Vine.
RICH, Miss LOTA, 228 N. Hartford.
RUPP, Mrs. JOHN, 855 W. Franklin.
STACEY, Mrs. W. H., 729 Hawthorne.
THOMPSON, Mrs. F. A., 164 N. Orange.
TRELOAR, Mrs. A. J., 4412 Russell Av.
WATERHOUSE, Mrs. D. S., Franklin Av.

THURSDAY AFTERNOON CLUB (Tropico).

Los Angeles District. Organized January 11, 1906. Federated Nov. 1, 1906. Meets first and third Thursdays at Tropico, Los Angeles County, Cal.

OFFICERS.

Mrs. DWIGHT GRISWOLD, Tropico..... **President**
Mrs. W. H. BULLIO, Tropico..... **Vice-President**
Mrs. HATTIE McPARRATT, Glendale..... **Corresponding Secretary**
Mrs. S. E. BROWN, Tropico..... **Treasurer**
Mrs. A. O. CONRAD, Tropico.....**Recording Secretary**

MEMBERS.

AYRES, Mrs. ED., Tropico.
BALLANTYNE, Mrs. F. P., Tropico.
BALLANTYNE, Mrs. GEORGE, Tropico.
BARKER, Mrs. CHAS., Tropico.
BLACK, Mrs. W. G., Tropico.
BROWN, Mrs. S. E., Tropico.
BULLIS, Mrs. W., Tropico.
CORMACK, Mrs. CLYDE, Tropico.
CONRAD, Mrs. Dr., Tropico.
DAVENPORT, Mrs. H. H., Tropico.
ENGLEHARDT, Mrs. ALFRED, Trop-
FARRAR, Mrs. J. C., Tropico.
GOOD, Mrs. CLARENCE, Tropico.
GIBSON, Mrs. DORA, Glendale.
HALLACK, Mrs. W. H., Tropico.
HARRIS, Miss CELIA, Glendale, Cal.
HOUGH, Mrs. W. A., Tropico.
HIBBEN, Miss LETTA, Tropico.
HICKMAN, Miss CORA, Tropico.
HOWE, Mrs. GEORGE, Tropico.
HOBBS, Mrs. JOHN, Tropico.
HUNTER, Miss IVA, Glendale.
IMLER, Mrs. D. N., Tropico.
INGRAHAM, Miss HELEN, Tropico.
LOGAN, Mrs. JOHN A., Tropico.
LYNCH, Mrs. E., Tropico.
McCLURE, Mrs. E. M., Glendale.
McLEAN, Mrs. MARY, Glendale.
MOORE, Miss MAUD, Tropico.
MORGAN, Mrs. ERNEST, Tropico.
MYERS, Miss HARRIET, Tropico.
PARKER, Mrs. JOHN, Tropico.
PARRATT, Mrs. E. J., Tropico.
PECKHAM, Mrs. CHAS., Tropico.
PETERS, Mrs. F. E., Tropico.
RICE, Mrs. L. C., Tropico.
RICHARDSON, Mrs. E. W., Tropico.
RICHARDSON, Mrs. F. C., Tropico.
RICHARDSON, Mrs. FRED, Tropico.
RUSSELL, Mrs. Dr. J. A., Glendale.
STONE, Mrs. A. P., Tropico.
STORER, Mrs. F. B., Rochester, N. Y.
STEPHENSON, Mrs. ANDY, Tropico.
THOMPSON, Mrs. W. A., Yuma, Ariz.
TURCK, Mrs. WM., Tropico.
THOLEN, Mrs. EMIL, Tropico.
THORNTON, Mrs. THOS., Glendale.
WEBSTER, Mrs. JOS., Tropico.
WATTLES, Mrs. G. C., Glendale, Cal.
WATTLES, Mrs. W. C., Tropico.
WILKINSON, Mrs. C. G., Tropico.
WILKINSON, Mrs. C. R., Tropico.

HIGHLAND PARK EBELL SOCIETY (Los Angeles).

Los Angeles District. Organized 1904. Federated February, 1905. Meets Tuesdays, 10 A. M., at Highland Park, Los Angeles, Cal.

OFFICERS AND MEMBERS.

Mrs. JANE M. BEATTY, 429 W Av. 54..... **President**
Mrs. S. W. HASTINGS, 130 E Av. 56.....First Vice-President
Mrs. J. R. RIGGINS, 5627 Pasadena Av..... Second Vice-President
Mrs. R. M. WHITNEY, 517 W Av. 53.....Corresponding Secretary
Mrs. W. K. CHAMBERS, 606 W Av. 54..... **Recording Secretary**
Mrs. C. E. HARLAN, 116 Roselawn Drive..... Treasurer
Mrs. S. O. GREEN, 5343 Abbott Place.....General Curator

ANDERSON, Mrs. ARTHUR, 107 Av. 66.
ADAMS, Mrs. EDNA, 626 Av. C.
ASTON, Mrs. W. C., 618 W. Av. 54.
BALLARD, Miss E. J., 332 N. Av. 57.
BARKER, Miss B. G., 5671 Ash.
BEATTY, Miss B., 140 Roselawn Drive.
BEATTY, Mrs. JANE M., 429 W. Av. 54.
BEATTY, Mrs. JOHN, 5423 Ash.
BEATTY, Mrs. J. D., 5323 Pasadena Av.
BENNETT, Mrs. O. D., 207 W. Av. 56.
BLACKSTOCK, Mrs. N., 109 W. Av. 54.
BLOCK, Mrs. L. F., 445 W. Av. 54.
BOTSFORD, Mrs. H. P., 232 W. Av. 57.
BRIDGE, Mrs. O. F., 410 W. Av. 56.
BRIGHAM, Mrs. E. F., 121 Roselawn Drive.
BRIMHALL, Mrs. S. J., 417 W. Av. 52.
BROOKE, Mrs. J. T., 138 E. Av. 58.
BROWN, Mrs. G. H., 200 W Av. 55.
BRYDON, Mrs. R. W., 5011 Monte Vista.
BURNS, Mrs. J. N., 369 W. Av. 53.
BUTTERFIELD, Mrs G. C., 125 W Av 51
CHAMBERLAIN, Mrs. M. H., 130 W. Av. 55.
CHAMBERS, Mrs. W. K., 606 Av. 54.
CHURCH, Mrs. J. F., 143 E. Av. 58.
CLARK, Mrs. W. A., 425 W. Ave. 56.
COFFMAN, Mrs. B. U., 524 W Av. 50.
COLBY, Mrs. CORA, 5033 Monte Av. 53.
COLBY, Mrs. M. T., 378 W. Av. 53.
COOK, Mrs. G. F., Av. 56 and Baltimore.
CORTELYOU, Mrs. J. M., 5970 Hayes Av
CROFT, Mrs. JOHN, Hollywood, Cal.
CUMMINGS, Mrs. C. J., 250 W. Av. 57.
CUTHBERT, Mrs. A., 5417 Abbott Place.
CUTHBERT, Mrs. D. W., 212 W. Av. 56.
CUTHBERT, Miss PENELOPE, 5417 Abbott Pl.
DARROW, Mrs. C. C., 5215 Pasadena Av.
DAVIS, Mrs. CORA E., 628 W. 30th.
DEWEY, Mrs. FRANK A., 117 E. Av. 58.
DOUGALL, Mrs. J. PARK, 675 Coronado.
DOUTHIT, Mrs. J. W., 150 E. Av. 56.
DURHAM, Miss S., 5320 Marmion Av.
ECCLESTON, Mrs. H. B., 334 W Av. 52.
ECHLIN, Miss JULIA, 225 W Av. 52.
EMERSON, Miss ORME, 1422 S. Flower.
EWING, Miss ELIZABETH, 326 W Av. 55.
FAULKNER, Mrs. E. O., W. Av. 56.
FERGUSON, Mrs. GEO., 5424 Pasadena.
FIFIELD, Mrs. F. G., 352 W Av. 59.
FREMONT, Miss E. B., 3017 Brighton
FUTHEY, Mrs. LENNIE, 125 W. Av. 53.
GELATT, Mrs. A. A., 124 E. Av. 52.
GILLESPIE, Mrs. J. M., 129 E. Av. 58.
GOODING, Mrs. F. A., 622 W Av. 54.
GORDON, Mrs. C. M., 501 W. Av. 53.
GRANT, Mrs. J. M., 5542 Pasadena Av.
GRANT, Miss M. G., 5542 Pasadena Av.
GRAY, Mrs. ROBT. H., 122 E. Av. 58.
GREEN, Mrs. S. O., 5343 Abbott Pl.
GREEN, Mrs. Z. T., 339 W. Av. 57.
GREENLEAF, Mrs. E. M., Carroll Park, Long Beach.
GROOVER, Miss LULU, 4241 Glen Albyn.
GROTTHOUSE, Mrs. H. H., 132 E. Av. 57.
GRUNENTHAL, Mrs. F. J., 5627 Pasad'a.
HAAS, Mrs. H. H., Av. 52.
HAMMACK, Mrs. D. S., 5421 Longfellow.
HAMMACK, Mrs. D. M., 144 E. Ave. 55.
HARLAN, Mrs. C. E., 116 Roselawn Drive.
HASTINGS, Mrs. S. W., 130 E. Av. 56.
HAYWARD, Mrs. CHAS. A., Ash St.
HICKS, Mrs. T. B., 138 E. Av. 58.
HOOD, Mrs. EMMA N., 113 E. Ave. 58.
HOWARD, Mrs. M., 329 W. Av. 51.
HUBBS, Miss HELEN, 410 W. Av. 50.
JENNINGS, Mrs. ROBT., 4170 Glen Albyn Drive.
JONES, Mrs. EDWARD, 6005 Monte Vista.
JONES, Mrs. H. C., 5039 Monte Vista.
JUDSON, Mrs. S. F., 4951 Pasadena Ave.
KINNEY, Mrs. C. C., Alcatraz & Occ'tal.
KIRBY, Mrs. BEN, 204 W. Av. 54.
KNIGHT, Mrs. J. B., 6175 Pasadena Av.
KNIGHT, Mrs. H., 6179 Pasadena Av.
KRING, Mrs. F. W., 206 W Av. 55.
LUNT, Mrs. H. L., 5300 Pasadena Av.
MACHIN, Mrs. E. B., 5603 Monte Vista.
McCALLISTER, Mrs. A. B., 5336 Monte Vista.
McKELVEY, Mrs. B., 226 W. Av. 56.
MASON, Mrs. S. C., 133 E Av. 52.
MELLINGER, Miss E., 221 W. Av. 57.
MERRILL, Mrs. J. B., 5 Elysian Drive.
MIER, Mrs. GEO. B., 5612 Pasadena Av.
MONTGOMERY, Mrs. C. W., 509 W Av. 54.
MORGAN, Mrs. C. C., 806 W Av. 50.
MOODY, Dr. KATE C., 215 W Av. 56.
MORLAN, Mrs. C. M., 5122 Monte Vista.
MORROW, Miss L. E., 139 E. Av. 52.
NEVIN, Miss MARGARET, 116 E. Av. 56.
OSMOND, Mrs. MARY, 110 E. Ave. 58.
PACKARD, Mrs. C. C., 133 E. Av. 58.
PACKARD, Miss E. A., 5330 Pasadena.
PEAKER, Mrs. K., 520 W. Av. 54.
PENNY, Mrs. H. E., 5123 Marmion Way.
PHELPS, Miss MARY, 354 W Av. 53.
PHILLIPS, Mrs. A. A., 5634 Pasadena.
QUEIN, Mrs. C., 5408 Alvise.
RAMSEY, Mrs. A. B., 332 York Blvd.
RANDALL, Mrs. C. H., 200 W. Av. 56.
RENFRO, Mrs. JOHN, 350 W. Av. 57.
REYNOLDS, Mrs. F. W., 309 E. Av. 60.
RHODES, Miss M. A., 328 W. Av. 59.
RICE, Mrs. CLARA M. C., 618 W Av. 50.
RICE, Mrs. GEO., 5321 Pasadena Av.
RIGGINS, Mrs. J., 5627 Pasadena Av.
RITCHEY, Mrs. A. H., 5705 Monte Vista
RITCHEY, Miss A., 5705 Monte Vista Av.
ROBERTS, Miss F. E., 5327 Monte Vista.
ROBERTS, Mrs. W. A., 5327 M. Vista.
ROBINSON, Miss F., 111 W. Av. 58.
SCHENCK, Mrs. EVA V., 1215 W. 11th.
SCHOONOVER, Miss MARY, 5230 Pasadena Av.
SHUGART, Mrs. W. J., 244 Gram'rcy Pl.
SNELL, Mrs. R. W., 407 W. Av. 52.
SPENCER, Mrs. C., 5017 Granada St.
SPENCER, Mrs. R. L., 4118 Berenice.
SPRAGUE, Mrs. J. W., 127 W Av. 53.
STARR, Mrs. A. E., 5358 Sherman Av.
STAFFORD, Miss H. M., 350 W. Av. 52.
STOLZ, Mrs. F. F., 407 W. Av. 52.
SWOYER, Miss L., 865 Glendale Av., Glendale, Cal.
SYMONDS, Mrs. E. J., 425 Buchanan.
SYMONDS,, Mrs. S. O., 4115 Bernice Av.
THORNTON, Mrs. H. P., 200 N. Boyle
TILDEN, Mrs. M., 119 W. Av. 54.
TRASK, Mrs. F. E., 5026 Echo.
TUCKER, Mrs. G. J., 5428 Ash St.
VANCE, Mrs. IRA L., 121 E. Av. 52.
VAN DUSEN, Mrs. ELLEN, 6060 Hayes.
VAN METER, Mrs. E., 140 E. Av. 53.
VAN METER, Mrs. S. Y., 140 E. Av. 53.
WALKER, Mrs. C. C., 4951 Pasadena Av.
WATSON, Mrs. H. C., 5207 Monte Vista.
WELCH, Mrs. T. R., 323 W Av. 61.
WHITNEY, Mrs. P. L., 151 W Av. 54.
WHITNEY,, Mrs. R. M. P., 517 W Av. 53.
WINANS, Mrs. M., 4425 Marmion Way.
WING, Mrs. L. B., 370 W. Ave. 53.
WOLFRUM, Miss T. M., 154 E Av. 53.
WOOD, Miss GRACE, 416 W Av. 52.
WRIGHT, Mrs. W., 132 E. Av. 58.
WHITHERSPOON, Mrs. G., 6193 Pasadena Av.
YOAKUM, Mrs. M., 5322 Monte Vista.

SOUTH PASADENA IMPROVEMENT ASSOCIATION.

Los Angeles District. Organized February 1, 1899. Meets every two weeks on Wednesdays. OFFICERS AND MEMBERS.

Mrs. FRANK A. CATTEN, South Pasadena .....President
Mrs. E. M. MUMFORD, South Pasadena ..... First Vice-President
Mrs. L. O. WILCOXSON, South Pasadena.....Recording Secretary
Mrs. GEORGE C. BUSH, South Pasadena ....Corresponding Secretary
Mrs. C. E. RATHBUN South Pasadena..... Treasurer

ADAMS, Mrs. G. W., South Pasadena.
ALLEN, Mrs. CHAS., S. Pasadena.
ALLERTON, Mrs. S. W., South Pasadena
ASHLEY, Mrs. R. B., S. Pasadena.
AXTMAN, Mrs. L. South Pasadena.
AXTMAN, Mrs. W. F., S. Pasadena.
BAKER, Mrs. D. L., S. Pasadena.
BALFOUR, Mrs. C. J., S. Pasadena.
BARDEN, Mrs. E. E., S. Pasadena.
BEERY, Miss MARY, South Pasadena.
BELL, Mrs. GEO. W., South Pasadena.
BISCHOFF, Miss FRANZ, So. Pasadena.
BISHOP, Mrs. T. W., South Pasadena.
BLOOD, Mrs. WILLIS, S. Pasadena.
BOYD, Miss SUSIE, South Pasadena.
BRISTOL, Mrs. FRANK O., So. Pasadena
BROWN, Mrs. A. T., S. Pasadena.
BURT, Mrs. LUELLA, South Pasadena.
BUTTERFIELD, Miss ELLEN M., S. Pas.
CAIRNS, Mrs. JAS., South Pasadena.
CAMPBELL, Mrs. D. W., S. Pasadena.
CARPENTER, Mrs. E. M., S. Pasadena.
CARSON, Mrs ANNA L. S., So. Pasadena.
CATER, Mrs. MARY S., South Pasadena.
CLEMENT, Mrs. WALTER, S. Pasa-
CLOUGH, Mrs. HARRY W., S. Pasadena.
COCHRANE, Mrs. W. A., S. Pasadena.
COLES, Mrs. ALLIE M., S. Pasadena.
COLLIER, Miss JENNIE, S. Pasadena.
COLLINS, Mrs. A. G. C., S. Pasadena.
COONEY, Mrs. P. J., South Pasadena.
COULTER, Mrs. HERBERT M., S. Pasa.
CRAMER, Mrs. CHAS., S. Pasadena.
CRANDALL, Mrs. GEO. A., S. Pasadena.
CROW, Mrs. G. MAURICE, S. Pasadena.
CROW, Mrs. GEO. R., S. Pasadena.
CROW, Miss MARIE, S. Pasadena.
CUSTER, Mrs. SAMUEL M., S. Pasadena.
DE FANO, Mrs. F. C., South Pasadena.
DODGE, Mrs. J. S., S. Pasadena.
DUBLIN, Mrs. JOHN, S. Pasadena.
DUPUY, Mrs. B. F., S. Pasadena.
ELLIOTT, Mrs. A. H., S. Pasadena.
FENNESSY, Mrs. E. C., S. Pasadena.
FARANDEZ, Mrs. MARY, So. Pasadena.
FERRY, Mrs. M. L., S. Pasadena.
FISHER, Mrs. C. W., South Pasadena.
FREEMAN, T. J., South Pasadena.
FREEMAN, Mrs. W. P., S. Pasadena.
GARFIELD, Mrs. JAS. A., So. Pasadena.
GATES, Mrs. DON S., South Pasadena.
GATES, Miss VELMA J., South Pasadena
GIFFORD, Mrs. HARRISON, S. Pasadena
GIFFORD, Mrs. T. I., South Pasadena.
GILLETTE, Mrs. T. W., S. Pasadena.
GILLETTE, Mrs. W. A., S. Pasadena.
GILMAN, Mrs. R. H., South Pasadena.
GLOVER, Mrs. M. L. K., S. Pasadena.
GODFREY, Mrs. E. L. B., So. Pasadena.
GODFREY, Mrs. M. L., S. Pasadena.
GORTNAR, Mrs. R. C., South Pasadena.
GRAHAM, Mrs. ELIZA W., So. Pasadena.
HAMILTON, Mrs. ELIZABETH, S. Pasa.
HARRIS, Mrs. LENA C., S. Pasadena.
HARRISWORTH, Mrs. J. K., S. Pasadena
HART, Mrs. BURTON E., S. Pasadena.
HARTER, Mrs. J. P., South Pasadena.
HARTER, Mrs. NOBLE, S. Pasadena.
HAWGOOD, Mrs. H., South Pasadena.
HELMS, Mrs. ANNA A., S. Pasadena.
HERRON, Miss CHARLOTTE, S. Pasad.
HINCKLEY, Mrs. A., S. Pasadena.
HIRSCHLER, Mrs. D. R., S. Pasadena.
HOBART, Mrs. EDW. F., So. Pasadena.
HORD, Mrs. CHAS. M., S. Pasadena.
HOWARD, Mrs. C. R., South Pasadena.
HOYT, Mrs. A. S., South Pasadena.
HUDSON, Mrs. C. C., South Pasadena.
HUNT, Mrs. JOHN N., South Pasadena.
HUNTINGTON, Mrs. B. F., S. Pasadena.
HUNTINGTON, Mrs. W. W., S. Pasadena.
INGRAM, Mrs. C. B., South Pasadena.
JACOBS, Mrs. W. L., South Pasadena.
JOHNS, Mrs. RALPH G., S. Pasadena.
JOHNSON, Mrs. E. S, South Pasadena.
JOHNSTON, Miss BELL, S. Pasadena.
JONES, Mrs. J. B., South Pasadena.
KEITH, Mrs. NELLIE, S. Pasadena.
KELLEY, Mrs. HOWARD, S. Pasadena.
KERR, Miss EVA L., S. Pasadena.
KITE, Mrs. C. M., South Pasadena.
KRISLING, Mrs. H. R., S. Pasadena.
LAWYER, Mrs. CORA, S. Pasadena.
LEACH, Miss ESTELLA A., S. Pasadena
LOCKWOOD, Mrs. E. H., Pasadena.
LONGLEY, Mrs. LEO, S. Pasadena.
LONGLEY, Mrs. S. J., Los Angeles.
LORD, Mrs. HARRY, S. Pasadena.
LORD, Mrs. P. A., South Pasadena.
LUCKEL, Mrs. LOUIS, South Pasadena.
MAER, Mrs. MARY A., South Pasadena.
MANCHESTER, Mrs. LUCILA, S. Pasad.
MANWARING, Mrs. C., S. Pasadena.
MARSH, Mrs. N. F., S. Pasadena.
MASON, Mrs. HARRY C., South Pasadena
MATHER, Mrs. MARY E., S. Pasadena.
MERRELL, Mrs. IDA M., So. Pasadena.
MESSER, Mrs. N., South Pasadena.
MILLER, Mrs. G. ALFRED, So. Pasadena
MINIER, Mrs. G. H., South Pasadena.
McCONNELL, Mrs. E. P., S. Pasadena.
McKINNEY, Mrs. S. M., S. Pasadena.
MILNE, Mrs. W. M., S. Pasadena.
MOHR, Mrs. MARTHA C., S. Pasadena.
MONOHAN, Mrs. JOHN W., So. Pasadena
MOORE, Miss BERTHA C., S. Pasadena.
MOODY, Mrs. E. A., South Pasadena.
MOORE, Mrs. ANNA, South Pasadena.
MOORE, Mrs. J. W., South Pasadena.
MOSAE, Mrs. HARRY W., So. Pasadena.
MULL, Mrs. B. E., S. Pasadena.
NEILSON, Mrs. J. CROSSLEY, S. Pasad.
NEWERF, Mrs. W. D., South Pasadena.
ORCUTT, Mrs. A. M., South Pasadena.
PACKER, Mrs. HARTLEY C., S. Pasad'a
PARMELEE, Mrs. Z. L., S. Pasadena.
PATTERSON, Mrs. GEO. F., S. Pasa-
PERKINS, Mrs. H. A., South Pasadena.
PIEVER, Mrs. J. H., South Pasadena.
PORTER, Mrs. FLORENCE C., S. Pasad.
POSTLE, Mrs. H. R., South Pasadena.
PRIDHAM, Mrs. J. C., South Pasadena.
PRIDHAM, Mrs. R. W., South Pasadena.
PRYOR, Miss EMILY, S. Pasadena.
REAVIS, Mrs. JOHN D., S. Pasadena.
REEHL, Mrs. M. H., S. Pasadena.
RUDOLPH, Mrs. JOSEPH, S. Pasadena.
RUST, Mrs. E. H., South Pasadena.
RICE, Mrs. JAS. W., S. Pasadena.
SCHULT, Mrs. A. F., South Pasadena.
SEBREE, Mrs. W. R., S. Pasadena.
SHENK, Mrs. J. W. Jr., S. Pasadena.
SIMONS, Mrs. SEWARD A., S. Pasadena.
SPEAR, Mrs. P. B., South Pasadena.
STEPHENS, Mrs. F. A., S. Pasadena.
STEPHENS, Mrs. R. B., South Pasadena.
STRINGFELLOW, Mrs. MARY, S Pasa
TAYLOR, Mrs. E. L., South Pasadena.
TAYLOR, Mrs. F. S., South Pasadena.
TAYLOR, Mrs. F. V., S. Pasadena.
THOMAS, Mrs. H. E., South Pasadena.
THOMPSON, Mrs. E. E., South Pasadena.
TOUCHETTE, Mrs. H. J., So. Pasadena.
TYLER, Mrs. EDWARD D., S. Pasadena.
UDELL, Mrs. JOHN H., S. Pasadena.
UPDIKE, Mrs. P. H., South Pasadena.
VAIL, Mrs. HARRIET B., So. Pasadena.
WALKER, Mrs. ARTHUR, S. Pasadena.
WALLER, Mrs. GEORGE P., S. Pasadena
WARREN, Mrs. KENYON, S. Pasadena.
WASHBURN, Mrs. E. E., So. Pasadena.
WHITE, Mrs. ELIZA J., South Pasadena.
WHITING, Dr. LILLIAN, S. Pasadena.
WHITMORE, Mrs. J. P., S. Pasadena.
WILLIAMS, Mrs. ELLA, S. Pasadena.
WILLIAMS, Mrs. LAURA L., S. Pasadena
WILSON, Miss MABEL, So. Pasadena.
WOOD, Mrs. M. E., South Pasadena.
YOUNG, Mrs. J. J., South Pasadena.

Pasadena Shakespeare Club

Los Angeles District. Organized 1888. Incorporated April 1898. Federated 1900. Meets at 2:30 p. m. Tuesday, from October to July, at club house, 220 South Los Robles Av., Pasadena, Los Angeles County, Cal.

OFFICERS.

Miss SUSAN H. STICKNEY, Pasadena..... Honorary Vice-President
Miss ANNA L. MEEKER, 409 N. Raymond Av. .....President
Mrs. ROBERT RHODEN MEREDITH, 85 N. Euclid Av...First Vice-President
Mrs. HARVEY G. CATTELL, 362 S. Los Robles Av.....Second Vice-President
Mrs. CHARLES L. WHITE, 704 Magnolia ..... Recording Secretary
Mrs. PHILIP SYMONS, 659 Huntington Terrace .....Corresponding Secretary
Mrs. ELIZABETH B. CARDER, 76 S. Michgan Av. .....Treasurer
Mrs. ALBERT H. MAY, 80 Waverly Drive ..... Auditor

MEMBERS.

ABBOTT, Mrs. J. E., 668 Oakland Av.
ADAMS, Miss E., 619 N. Madison Av.
ALLEN, Mrs. CLARKE P., 4 Ford Pl.
ALLIN, Mrs. JOHN, 109 E. Walnut.
ALLIN, Mrs. THOS. D., 101 E. Walnut.
ANDERSON, Mrs. H. D., 1231 Monterey Road, So. Pasadena, Cal.
ANDERSON, Miss J. M., 263 Cypress Av.
ARNOLD, Mrs. S. C., 899 N. Raymond
ASHCROFT, Mrs. C. E., 488 Madison A.
ASHLEY, Mrs. R. B., Prospect Square and Crescent St., So. Pasadena, Cal.
ASHTON, Mrs. C. E., 41 S. Catalina Av.
ASHTON, Mrs. M. L., 41 S. Catalina Av.
ATKINSON, Mrs. E. L., San Rafael Hgts.
ATKINSON, Mrs. J. L., Monte V. & Colo.
ATWATER, Mrs. W. E., 222 N. El Molino Av.
AULL, Mrs. W. F., 315 Bellefontaine.
BAILEY, Mrs. ISAAC, 199 S. Euclid Av.
BAIRD, Mrs. L. A., 432 Worcester Av.
BALLARD, Mrs. L. B., 71 Mary.
BARBER, Mrs. J. H., 519 Oakland Av.
BARBER, Miss L., 519 Oakland Av.
BARLING, Mrs. S., 575 Prospert Sq.
BARNABY, Miss L., 190 Center.
BARNES, Mrs. W. R., 120 N. Madison Av.
BARTLETT, Mrs. L. A., 325 N Hollister
BARTLETT, Mrs. M. K., S. Euclid Av.
BARTON, Miss E. E., 312 Pleasant St.
BAUMGARTNER, Mrs. J. P., 702 Spurgeon, Santa Ana.
BEACH, Mrs. LUCY S., Los Robles Av.
BECKWITH, Mrs. WM. S., 132 S. Lake.
BERGEN, Mrs. G., 861 N Los Robles A.
BILLSON, Mrs. W. W., 779 N. Mar'go Av.
BINFORD, Mrs. M. S., 145 N. Mentor Av.
BISHOP, Mrs. T. W., S. Pasadena.
BLAKESLEE, Miss E., 214 W. California.
BLICK, Mrs. J. J., 275 Madeline Drive.
BOWEN, Mrs. C. W., 666 W. California.
BOWLES, Mrs C. C., 999 N. Marengo.
BOYNTON, Mrs. J. E., 395 Adena.
BRADDOCK, Mrs. OSCAR L., 396 N. Raymond Av.
BRADLEY, Mrs. W. H., 112 Worcester
BREWER, Mrs. F. P., 555 E. Wash'gton.
BRIGGS, Mrs. C. A., 71 S. Euclid Av.
BROOKS, Mrs. F. W., 60 S. Catalina Av.
BROOKS, Mrs. T. R., 149 Bruce.
BROWNE, Mrs. C. P., 205 S. Fair Oaks.
BUCHANAN, Mrs. F. W., 60 S. Catalina.
BULLOCK, Mrs. O. W., 71 S. Euclid Av.
BURNHAM, Mrs F. E., 343 Worc'ster Av
BURT, Mrs. F. S., P. O. Box 767.
BURTON, Mrs. C. H., 191 S. El Molino
BYINGTON, Mrs. C. S., 950 S. Pasqual.
CALL, Mrs. A. B., 1025 N. Madison Av.
CAMPBELL, Mrs. G. E., 476 Oakland Av.
CAMPTON, Mrs. A. D., 463 N. Raymond
CARDER, Mrs. E. B., 76 S. Michigan Av.
CARPENTER, Mrs. J. E., 45 Ford Pl.
CARTER, Miss HELEN N., Mountain St. and Hill Av.
CATTELL, Mrs. HARVEY G., 362 S. Los Robles Av.
CHAMBERLAIN, Mrs. E., Bell & Wilson Av.
CHAMBERLAIN, Miss L., 377 N. Los Robles Av.
CHANEY, Mrs. E. N., 914 E. Colorado.
CHAPMAN, Mrs. DONN C., Washington St. and Lake Av.
CHAPIN, Mrs. L. F., Rialto, Cal.
CHICK, Mrs. J. W., 460 S. Madison Av.
CLARK, Miss E. C., 400 L. Robles Av.
COFFIN, Mrs. A. F. R., 415 S. Lake
COGGESHALL, Mrs. J. E., 655 N. Los R.
COLEMAN, Mrs. T., 149 S. Madison Av.
COLEGROVE, Miss J., 454 S. El Molino.
COLLIS, Mrs G. W., 346 Galena Av.
COMAN, Mrs. C. W., Covina, Cal.
COOK, Mrs. W. V., 109 N. Marengo Av.
COPE, Miss S. F., 845 N. Orange Grove
COOPER, Mrs. E. B., 335 Palmetto Dr.
COWLES, Miss M. U., "The Avon."
CRAWFORD, Mrs L. P., 185 N. Euclid.
CRAWFORD, Miss L. A., 185 N. Euclid.
CRAWFORD, Mrs. MARY M., 552 Oakland Av.
CROSS, Dr. F. E., 140 Worcester.
CRUSE, Mrs. M. G., 456 Herkimer.
CURTIS, Mrs. G. H., 249 Marengo Pl.
CURTIS, Mrs. M. F., 1800 Lincoln Av.
DANE, Mrs. G. B., Washington St. & Hill Av.
DANE, Mrs. L. A., Washington & Hill Av.
DAVIES, Mrs. W. T., 290 Summit Av.
DAVIS, Mrs. M. H., 1129 Windsor Pl., S. Pasadena.
DEYO, Miss JENNIE, 784 E. Villa.
DILLINGHAM, Mrs. C., 406 N. Marengo.
DOISY, Miss L. A., 468 N. Madison Av.
DORN, Mrs. J. H., 260 Oakland Av.
DOUD, Mrs. W. M., 272 N. El Molino Av.
DRAPER, Mrs. E. M., 255 S. Euclid Av.
DUNHAM, Mrs. S. G., Oak Hill, Ill.
DUNN, Mrs. W. H., 271 Oakland Av.
DURAND, Mrs. J. B., 330 S. Grand Av.
DURRELL, Mrs. G. A., 188 N. Madison.
EARLEY, Mrs. THOS., 166 S. Marengo
EASON, Mrs. W., 984 N. Raymond.
ELLIS, Miss B. A., 115 E. Walnut.
ELLIS, Miss M., 115 E. Walnut.
EMERY, Mrs. C. R., 1101 Rremont Av., So. Pasadena, Cal.
ENDERS, Miss L., 320 Center.
FARGO, Mrs. D. W., San Gabriel, Cal.
FARRIS, Mrs. C. D., 98 N. Lake Av.
FEATHERSTONE, Mrs. H. W.,77 Stev'son
FERGUSON, Mrs. M. VAN E., 1277 N M'o.
FISH, Miss VERNA E., 428 S. Marengo.
FISHER, Mrs. M. F., 79 N. Marengo.
FISK, Mrs. L. J., 510 W. California.
FITZGERALD, Mrs. J. C., 358 Grove.
FOBES, Miss F. E., 360 S. Hudson.
FOBES, Mrs. L. G., 236 Oakland.
FORDYCE, Mrs. E., Altadena, Cal.
FOX, Mrs. D. F., 993 Madison Av.
FRARY, Mrs. L. W., 128 S. Grand Av.
FROST, Miss CARRIE, 188 S. Madison
FROST, Mrs. C. H., 141 N. Euclid Av.
GATES, Mrs. C. W., Columbia and Rose Sts., So. Pasadena.
GEOHEGAN, Mrs. M., 385 S. Lake Av.
GIBBS, Mrs. G. A., 305 E. California.
GIDDINGS, Mrs. J. R., 1318 E. Colorado.
GIDDINGS, Mrs. L. H., 1318 E. Colorado.
GILBERT, Mrs. G. W., Magnolia Av.
GILMOR Mrs. F., 485 El Dorado, Tacoma,
GILMORE, Mrs. E. F., 183 N. Marengo.
GILMORE, Dr. MARCIA 535 Ladera.
GILSON Mrs. A. M., 96 Euclid Av.
GLAZIER, Miss A., 280 E. California.
GLAZIER, Mrs. H. A., 280 E. California.
GOODRICH, Mrs. C. L., 762 S. Pasadena Av.
GOODRICH, Mrs. H. H., 762 S. Pasadena.

PASADENA SHAKESPEARE CLUB (Continued).

GOODRICH, Mrs. JOHN A., 621 Center.
GORDON, Mrs. D. W., 385 N. Raymond.
GOSNEY, Mrs. E. S., Pasadena.
GROW, Mrs. W. F., 355 N. Raymond Av.
GUYER, Mrs. G. G., Altaena, Cal.
HALE, Mrs. C. B., 615 N. Hollister Av.
HALL, Mrs. J. H., 105 Ford Place.
HAMILTON, Mrs. A. L., 836 N. Raymond Av.
HAMILTON, Mrs. S. M., 288 Markham
HAND, Miss M. E., 473 Herkimer.
HANNON, Mrs. WM. E., 435 N. Euclid Av.
HANSEN, Mrs. L. P., 968 S. Pasqual.
HANSON, Mrs. M. A., 990 Locust.
HARBERT, Mrs. W. S., 1671 N. Raym'd.
HARRIS, Mrs. C. P., 157 S. Los Robles.
HARRIS, Mrs. H. H., 62 N. El Molino.
HARRISON, Mrs. J. L., 757 N. Lake Av.
HARTWELL, Mrs. M. L., 411 Summit.
HATCH, Mrs. O. C., 405 S. Madison Av.
HAWK, Miss L. A., 459 N. El Molino Av.
HAYDEN, Mrs. N. M., Altadena, Cal.
HELLSTROM, Mrs. C. A., 104 N. Los Robles Av.
HENDERSON, Mrs. E. M., 516 Oakland
HENDRICKSON, Mrs. W. S., 1034 N. Los Robles Av.
HERLIHY, Mrs D. W., 450 N.Raym'dAv.
HERRING, Mrs. M. M., S. Pasadena.
HERTEL, Mrs. H. R., E. Cal. & F'klin.
HIBBEN, Mrs. J. B., 463 S. Los Robles.
HIDEY, Mrs. A. M., 295 E. Orange Grove.
HILL, Miss F. E., 235 S. Euclid Av.
HILL, Mrs. M. J., 376 N. Raymond.
HILLIKER, Miss L. M., 164 S. Los R. Av.
HINES, Mrs. O. K., Walnut & Ford Pl.
HITCHCOCK, Mrs. L. P., 551 S. Pasa. Av.
HOLBROOK, Mrs. H., 507 S. Euclid Av.
HOLDER, Mrs. F. T., 840 S. Orange Grove Av.
HOLE, Mrs. W. D., 776 E. Mountain.
HOLLISTER, Mrs. R. B., 375 S. Marengo.
HOLMES, Mrs. S. S., 279 Henrietta Ct.
HOOVER, Mrs. W. F., 342 Summit Av.
HOPKINS, Mrs. E. P., 281 S. Hudson Av.
HORTON, Mrs. G. C., 174 N. Madison.
HORTON, Mrs. N. T., 1025 San Pasqual.
HOSSOCK, Miss I. B., 300 E. California.
HOTALING, Mrs. H. C., 15 Ford Place.
HOWELL, Miss M. B., 241 N. Mare'go Av.
HOYT, Mrs. A. A., 411 N. El Molino Av.
HOYT, Mrs. A. S., Buena Vista, So. Pasa.
HUBBARD, Mrs. O. H., 3526 S. Figueroa St., Los Angeles.
HUGHES, Mrs. M. S., Euclid and Grant
HUNNEWELL, Mrs. W. B., 421 W. Adams St., Los Angeles, Cal.
HUNT, Dr. E. G., 747 N. Mentor Av.
HUNT, Dr. E. W., 747 N. Mentor Av.
HUNTINGTON, Mrs. B. F., 1123 Fair View Av., So. Pasadena.
HURD, Miss R. B., 505 N Marengo.
HYATT, Miss M. E., 775 N. Catalina Av.
INGALLS, Mrs. G. R., 231 S. Hudson.
ISHAM, Mrs. J., 741 S. Madison Av.
IVES, Mrs. H. F., 282 S. Marengo Av.
JAMES, Mrs. C. T., 902 S. Los Robles.
JANES, Mrs. J. E., 625 S. Pasadena Av.
JARVIS, Mrs. L. E., 546 N. Raymond.
JACOBS, Mrs. L. M., 168 N. Marengo.
JODON, Miss M. L., Washington St. & Hill Av.
JOHNSON, Mrs. H. Z., 258 N. Los Robles Av.
JOHNSTON, Mrs. A. H., 141 N. Los Robles Av.
JONES, Mrs. D. M., 730 E. Villa St.
JONES, Mrs. F. H., Miles & Oak'd. Av.
JONES, Miss THERESA, 1458 N. Raymond Av.
KEESE, Mrs. J. W., 117 S. Madison Av.
KELLOGG, Mrs. D. D, 414 N. Los Robles Av.
KENDALL, Mrs. BELLE R., 210 S. Los Robles Av.
KER, Miss M. M., 165 N. El Molino Av.
KIEHL Miss F., 375 N. Raymond Av.
KING, Mrs. C. L., 70 S. Euclid Av.
KINNEY, Mrs. W. L., 661 S. Los Robles.
KNOWLES, Mrs. G. B., 155 N. Madison.
KNOWLTON, Mrs. E., 672 Oakland Av.
KOCH, Mrs. P., 385 S. Madison Av.
KRAKE, Mrs. A. F., 638 N. Madison.
LANG, Miss C. J., 25 W. Mountain.
LARSEN, Mrs. A., 1425 N. Los Robles A.
LASH, Mrs. J. M., 344 N. Lake Av.
LATHROP, Mrs. C. E., 128 N. Pasadena
LATHROP, Miss M. C., 210 S. Euclid Av
LATHROP, Mrs. PORTER, 565 Summit.
LAVAGNINO, Mrs. G., 593 E. California.
LAWRENCE, Mrs. E., 160 N. El Molino.
LAWRENCE, Mrs. C. L., 99 E. El M. Av.
LEACH, Miss E. A., 60 S. El Molino.
LEACH, Mrs. P., 473 S. Los Robles Av.
LEE, Mrs. E. S., 149 Chestnut.
LEMON, Miss A. E., 105 Ford Pl.
LEONARD, Mrs. J. A., 180 Oakland Av.
LEWIS, Miss P., 1036 N. Fair Oaks Av.
LINDMAN, Mrs. O. F., 600 St. John Av.
LINNARD, Mrs. D. M., Hotel Maryland.
LOCKWOOD Mrs. E. H., 590 E. Colorado
LOCKWOOD, Mrs. S. T., 226 S. Mad'n.
LOOMIS, Miss J., 501 Summit Av.
LORD, Mrs. E. S., 342 S. Hudson.
LOUGHREY, Mrs. W. B., 1723 E. Colorado.
LOWE, Mrs. I. A., 549 El Dorado.
LUCKEL, Mrs. L. G., 1828 Laurel St., Oneonta Park, So. Pasadena, Cal.
MACHIN, Miss A. Z., 329 S. Marengo Av.
MACHIN, Mrs. F. M., 329 S. Marengo Av.
MACHIN, Miss G., 329 S. Marengo.
MacMILLAN, Mrs. J. E., 155 N. Madison.
MACPHERSON, Mrs D.J., 1075 Topeka St
McPHERSON, Mrs. W. P., 395 S. Lake.
MACY, Mrs. E. A., 1810 N. Fair Oaks.
MACY, Mrs. N. W., 42 Jefferson.
MALLORY, Miss E., S. Pasadena.
MANNING, Miss S. H., 38 S. Lake Av.
MANSFIELD, Mrs. W. P., 70 S. Euclid.
MARCH, Mrs. D. W., 219 S. Lake.
MARLOW, Miss L., 332 N. Raymond Av.
MARLOWE, Mrs. T. C., 466 S. Euclid.
MARSTON, Mrs. F. A., 560 E. Calif. St.
MARTIN, Mrs. W. S., 531 El Dorado.
MAY, Mrs. A. H., 80 Waverly Drive.
McCAMENT, Mrs. J. O., 234 S. Marengo.
McCORD, Mrs. A. E., 447 S. Lake Av.
McCORD, Miss J. L., 447 S. Lake Av.
McCORMICK, Mrs. E. L., 157 S. L. Robles.
McCOY, Mrs. A., 425 S. Mentor Av.
McCREERY, Mrs. BLANCHE, 185 N. Catalina Av.
McDOWELL, Mrs. B. S., 201 S. Lake Av.
McGEE, Mrs. B. M., 518 S. Madison Av.
McKITTRICK, Mrs. E. S., 99 N. Madison Av.
McNAIR, Miss M. J., 476 Los Robles Pl.
McPHERSON, Mrs. W. P., 395 S. Lake A.
McNAUGHTON, Miss A. W., 334 S. Lake.
McWILLIAMS, Mrs. J., Maryland Hotel.
MEANS, Mrs. M. L., 123 Congress.
MEEKER, Miss A. L., 409 N. Raymond.
MELVIN, Mrs. W. H., 881 N. Raymond.
MELICK, Mrs. WALTER S., 850 N. Raymond Av.
MENNIG, Mrs. C. A., Los Angeles, Cal.
MERCER, Mrs. T. E., 135 E. Wash'n St.
MEREDITH, Mrs. R. R., 85 N. Euclid Av.
MERRIAM, Mrs. J. H., 65 N. Madison.
MERRIAM, Mrs. A. G., 668 Oakland Av.
MERRILL, Mrs. S., Jr., 1285 Summit.
MERRIFIELD, Mrs. W., San Rafael Hhts.
METCALF, Mrs. R. L., 195 Oakland Av.
MHOON, Mrs. J. B., 60 S. Euclid Av.
MILLER, Miss F., 324 E. Villa St.
MILLER, Mrs. H., 953 N. Raymond Av.
MICHENER, Mrs. EDWIN, 560 N. Los Robles Av.
MILLIKEN, Mrs. E. R., 815 Stevenson A.
MOODY, Mrs. E. F., 648 Arroyo Drive.
MORIN, Mrs. J. W., 1276 N. Mentor Av.
MORRISON, Miss M., 141 N. Madison A.
MUNROE, Mrs. J. W., 999 Galena Av.
MUSICK, Mrs. H. L., Box 906, Pasadena.
NASH, Mrs. F. C., 180 S. Madison.
NELSON, Mrs. W. H., 509 S. Madison.
NEWBY, Mrs. R. B., 397 N. Marengo Av.
NEWELL, Mrs. I., 45 N. Hudson Av.
NEWKIRK, Mrs. G., Altadena, Cal.
NICHOLS, Mrs. W. E., 115 N. Marengo.

PASADENA SHAKESPEARE CLUB (Continued).

NICHOLS, Mrs. W. H, 146 El Molino Av.
NOE, Mrs. H., 655 Summit Av.
NOLD, Mrs. E. M., 298 Arcadia.
NORRIS, Mrs. C. S., 472 Los Robles.
OGIER, Mrs. W. W., 897 N. Hill.
OLMSTEAD, Mrs. R. C., 1290 Summit Av.
ORBAN, Mrs. P., 115 S. Pasadena Av.
OSTRANDER, Miss A. E., 463 N. Raymond Av.
OWEN, Mrs. E. A., 1100 Garfield Av.
PACKARD, Mrs. O. M., 24 S. Mentor Av.
PACKARD, Mrs. S. W., 1439 N. Los R. Av
PAGE, Mrs. B. M., 214 W. California.
PAINE, Mrs. R. M., 1001 S. El Molino Av.
PARKER, Mrs. F. W., 5 Ford Place.
PARKER, Mrs. J. E., 483 Del Rosa Dr.
PARKER, Mrs. J. F., 572 E. Colorado.
PEASE, Miss V., 786 S. Madiso Av.
PECK, Mrs. A. A., 615 E. Walnut.
PECK, Mrs. W. O., Alhambra, Cal.
PENNEL, Mrs. B., 183 N. Marengo.
PEOCOCK, Miss J., 409 S. Mentor Av.
PERRY, Mrs. B., 1571 E. Colorado St.
PHELPS, Mrs. J. A., 253 Center.
PIERCE, Mrs. M. A., 453 S. Los R. Av.
PIKE, Miss L., 521 N. Fair Oaks Av.
PINNEY, Mrs. R. H., 180 S. Euclid Av.
PLATZ, Miss M., 406 N. Marengo.
PORTER, Mrs. A. O., 1299 S. Orange.
PORTER, Mrs. H. R., 725 Garfield Av.
PRENTICE, Mrs. E. B., 60 Los Robles
PRINCE, Mrs. L. C., Hotel Maryland.
RANDOLPH, Mrs. S. D. P., 534 Concordia.
RANSOM, Miss M. E., 75 N Grand Av.
RAU, Mrs. J. E., 291 N. El Molino Av.
REAMER, Mrs H., 524 S. El Molino Av.
REYNOLDS, Mrs. D. M., 645 N. Raymond Av.
REYNOLDS, Mrs. I. J., 145 S. Marengo.
REYNOLDS, Mrs. M. E., 645 N. Ray-
RIDER, Mrs. F. V., 225 S. Madison Av.
RICHARDS, Mrs. B. L., 60 N. Los Robles.
RICHARDS, Dr. M. L., 272 E. Colorado.
ROBERTS, Mrs. A., 805 N. Fair Oaks A.
ROBERTS, Mrs. M. E., 182 S. Marengo A
ROBBINS, Mrs. E. F., El Monte, Cal.
ROBINSON, Mrs. W. J., 91 Stevenson
ROBISON, Miss H. J., Wilson & Del Mar.
ROSENCRANTZ, Mrs G. W., 161 S.Lake
ROSENBAUM, Mrs. M., 29 Grand Av.
ROSSITER, Mrs. M. F., 106 Bellefontaine.
ROWE, Mrs. F. E., Washington St.
SALISBURY, Mrs. L. H., 37 N. Marengo.
SANBORN, Miss E. A., 96 N. El Molino.
SANBORN, Miss S. F., 96 N. El Molino.
SANBORN, Mrs. S. L., 999 E. Colorado
SANBORN, Mrs. S. P., 999 E. Colorado.
SANDERS, Mrs. W. E., 933 N. Mad'n. Av.
SCHOELLER, Mrs. H. L., 2632 Kenwood
SCOTT, Mrs. J. E., 300 E. California St.
SCOVILLE, Mrs. W. R., 1195 N. Ma'o. Av.
SCRIPPS, Mrs. K. P., Altadena, Cal.
SEAMANS, Mrs. F. M., 159 S. El Molino.
SEGTLY, Mrs. J. M., 511 N. Menton Av.
SEIBERT, Mrs. J. O., 41 N. Madison.
SEVERY, Mrs. C. L., 319 S. Marengo.
SHARPE, Mrs. C. A., 1132 S. Orange Grove Av.
SIMPSON, Mrs. H. G., 175 Pearl.
SHEPARD, Mrs. J. W., 412 S. Los Robles.
SKELTON, Mrs. A. H., 497 S. El Molino
SLADE, Mrs. E. G., 406 N. Marengo.
SLATE, Mrs A. E., 65 N. El Molino Av.
SLAVIN, Mrs. M., 774 N. Marengo Av.
SMITH, Miss A. J., 465 S. El Molino Av.
SMITH, Miss C. I., 164 Chestnut.
SMITH, Mrs. C. M., 529 S. Madison Av.
SMITH, Mrs. W. C., 397 Live Oaks Av.
SMITH, Mrs. W. P., 417 N. Madison Av.
SNOWBALL, Mrs. MacD., 382 N. Los Robles.
SOALE, Mrs. W. H., 229 Oakland Av.
SPEAKMAN, Mrs. T. H., 1685 N. Raymond Av.
STAATS, Mrs. H. T., 447 N. Raymond.
STANTON, Mrs E. M., 222 S.Marengo Av.
STARRETT, Mrs. R. H., 467 Winona Av.
STEARNS, Mrs. C. H., 900 Lake Av.
STEVENS, Mrs. F. D., 79 N. Marengo.
STEARNS, Mrs. H. A., 810 N. Los Robles.
STEVENS, Mrs. L. P., 34 S. Holliston.
STEWART, Miss L. M., 225 El Molino.
STONE, Mrs. C. F. M., 136 N. Madison.
STONE, Mrs. H. E., 247 Benton Court.
STOWELL, Mrs. A. W., 1101 Pasadena Av
STOWELL, Mrs. F. E., 64 N. Madison.
STRIFLER, Mrs. C. E., Alhambra, Cal.
STRONG, Mrs. R., 170 N. El Molino.
STOUTENBERG, Mrs. M. C., 255 S. Marengo Av.
SUMMERS, Mrs. W. T., 741 N. Stevenson.
SWEET, Mrs A. W., 283 S. El Molino Av.
SWEARINGEN, Mrs. S. P., 133 W. Green.
SYMONS, Mrs. P., 659 Huntington Terrace
TAYLOR, Mrs. C. R., 334 Grant.
TAYLOR, Mrs. F. M., 255 S. Marengo Bvd.
TAYLOR, Mrs. R. B., 113 S. Hudson Av.
THOMAS, Miss C. E., Hotel Green.
THOMPSON, Miss M. E., 747 S.LosRobles
THURSTON, Mrs. A. G., 104 S. Robles.
TOMPKINS, Mrs. T. S., 779 S. Pasadena.
TORRANCE, Mrs. M., 90 S. Grand Av.
TOWER, Miss I. G., 1881 N. Raymond.
TOWNSEND, Mrs. B., 476 Los Robles
TRAYLOR, Mrs. J. A., 322 Elevado Drive.
TURNER, Mrs. C. M., 220 S. Los Robles.
TUCKER, Mrs. F. C., 101 E. Walnut.
TURK, Mrs. J., 301 Pleasant.
TURNER, Mrs. W. D., 332 N. Raymond.
TYLER, Mrs. E. D., 539 S. Pasadena Av.
VAN BUSKIRK, Mrs. H. C., 723 N. Michigan Av.
VAN NUYS, Mrs. W. N., 505 N. Ray-
VEDDER, Mrs. W. H., 424 Arroyo Ter.
WAKEFIELD, Mrs. M. A., 287 Lincoln.
WALKLEY, Mrs. C., 1810 N. Fair Oaks.
WALLACE, Mrs. F. S., 1263 S. El Molino.
WALLIS, Mrs. S. F., 330 Summit Av.
WARD, Miss G. R., 210 S. Euclid Av.
WARR, Mrs. WM., 85 Ford Place.
WARNER, Miss, A. M., 212 S. Euclid Av.
WARREN, Mrs K., 758 N. Orange Grove.
WAYNE, Mrs. T. D., 425 S. Madison.
WAYLAND, Miss L. M., 171 S. Grand Av.
WEAVER, Mrs. L. D., 410 S. Euclid Av.
WEBB, Mrs. E. P., 313 Summit Av.
WEIR, Mrs. F. A., 201 N. Madison Av.
WEBB, Miss M. F., 313 Summit Av.
WEBSTER, Mrs. J. C., 225 S. El Molino Av.
WHELDON, Mrs. A. W., 41 S. Madison.
WHITE, Miss A. E., 245 N. Marengo Av.
WHITE Mrs. J. A. 611 S. Marengo Blvd.
WHITE, Mrs. J. S., S. Euclid and Pleasant.
WHITE, Mrs. C. L., 704 Magnolia Av.
WHITNEY, Mrs. S. W., 1563 N. Raymond Av.
WICKENS, Mrs. L. E., 715 N. Mentor.
WIGNEY, Miss A. C., 409 S. Mentor Av.
WILCOX, Mrs. E., 384 S. Mentor Av.
WILLARD, Miss L. A., 250 Marengo Pl.
WILLETT, Mrs. C. J., 352 N. Los Robles.
WILSON, Mrs. J. M., 26 N. Chester Av.
WITHERELL, Mrs. I. F., 307 S.Los Robles
WONNER, Mrs. M. E., 1128 S. Pasadena.
WOOD, Mrs. C. E., 473 Maylin St.
WOOD, Mrs. M. E., State and Pasadena Av.
WOOD, Miss M., 370 N. Madison Av.
WOODBURY, Mrs. S., 399 S. Los Robles
WOODMAN, Mrs. C. G., Pasadena, Cal.
WOODWARD, Mrs. A. H., Altadena, Cal.
WOODWORTH, Mrs. W. S., 460 N. Madison Av.
WOOSTER, Mrs. M. A., 321 N. Ray-
YARBROUGH, Mrs. R., 116 Elevado Drive.
ZUILL, Mrs. W. L., 427 S. Madison Av.

HONORARY MEMBERS.

BURDETTE, Mrs. R. J., Pasadena, Cal.
CHAPIN, Mrs. L. V., Los Angeles, Cal.
DIEHL, Mrs. B. W., Los Angeles, Cal.
GARFIELD, Mrs. J. A., S. Pasadena.
GRINNELL, Mrs. E., Pasadena, Cal.
HILL, Mrs. L. R., Pasadena, Cal.
KIRKWOOD, Mrs. A. D., Pasadena.
RUSS, Miss N. M., Pasadena, Cal.
SEVERANCE, Mrs. C., Los Angeles.
STICKNEY, Miss S. H., Pasadena, Cal.
STOUT, Mrs. F. A., Los Angeles, Cal.
TROTTER, Miss A. M., Pasadena.
THOMPSON, Miss E. P., Pasadena, Cal.

Washington Heights Club

PASADENA, CALIFORNIA

Organized, November, 1901

Meetings held at Hotel Pasadena

unless other notice is given

Time: THREE O'CLOCK P. M. FRIDAYS

OFFICERS AND MEMBERS.

Mrs. I. N. SMITH, 1066 N. Los Robles Av. ..... President
Mrs. A. UNDERWOOD, 975 Garfield Av ..... First Vice-President
Mrs. LUCY WHEELER, 1071 N. Raymond.....Second Vice-President
Mrs. GRACE WATERMAN, 876 Chester av..... ....Recording Secretary
Mrs. T. N. SPAULDING, 371 Claremont..... Corresponding Secretary
Miss BEULAH CONKLIN, 921 N. Fair Oaks..... Treasurer

ASHDOWN, Mrs. JOHN, Cor. Villa and Lincoln.
CARTWRIGHT, Mrs. P. W., 1181 N. Marengo Av.
COLLINS, Miss MABEL, 1272 Summit
CONKLIN, Miss BUELAH, 921 N. Fair Oaks Ave.
CURL, Mrs. D. A., 1287 N. Los Robles
DENTON, Mrs. F., 1063 E. Orange G. av.
DENTON, Mrs. V. L., 1667 N. Lake av.
DUELL, Mrs. RHODA, Altadena.
DULL, Mrs. S. A., 217 Claremont Drive.
EASON, Mrs. W. M., 919 N. Raymond
GREENLEE, Mrs. Paul, 1396 N. M'ngo.
HARLAND, Mrs. C. E., 1099 N. Raymond
HARLAND, Mrs. C. C., 1099 N. Raymond Ave.
HARBERT, Mrs. E., 1671 N. Raymond.
HOWLAND, Mrs. F. G., La Pintoresca.
HUMPHREYS, Miss L., 1477 Raymond.
HUMPHREYS, Mrs. W. C., 1440 Iowa.
HUNTLEY, Miss ELVA, 1497 N. Raymond Ave.
HUNTLEY, Mrs. E., 1497 N. Raymond.
ISAMAN, Mrs. L., 1835 N. Fair Oaks av
JAY, Mrs. E. C., 330 N. Fair Oaks Ave.
JOHNSON, Miss GRACE, 1929 N. F. O.
KNIGHT, Mrs. A. C., 1512 Lincoln Av.
LANG, Miss CARRIE, 25 Mountain St.
LANGLEY, Mrs. F. S., 109 E. Walnut st.
LANGLEY, Mrs. FRED, 106 Chestnut.
LAWLER, Mrs. S., 25 Dakota St.
LANGLEY, Mrs. C. A., 901 Summit Av.
LOW, Mrs. W. I., 1587 N. Fair Oaks av.
LYNCH, Miss ANNA, 285 W. Wash'n St.
MERCER, Mrs. L., 939 Morton av.
MESSLER, Mrs. MARY, 472 Herkimer.
MITCHELL, Mrs. L. H., 1413 N. Marengo av.
MORRIS, Mrs. IRENE, 1614 N. M'r'ngo.
NEWMAN, Mrs. GEO., 1574 N. Fair Oaks Ave.
NEWMAN, Mrs. G. W., 1609 N. Raymond av.
PAINTER, Mrs. M. D., Tehachapi.
PETTIT, Miss J. V. B., 921 N. F. O.
PETTIT, Mrs. M. L., 949 N. Fair Oaks.
RANDOLPH, Mrs. S., 534 Concordia
ROWE, Mrs. A., 1497 Sunset av.
SINCUP, Mrs., 1733 N. Raymond.
TAYLOR, Mrs. B. B., 1302 Summit av.
TEST, Mrs. L. L., 360 Oakland Ave.
TOOLEN, Mrs. A. J., 1697 Lincoln.
TUTTLE, Mrs. S. M., 553 N. Fair Oa's.
UNDERWOOD, Mrs. A., 975 Garfield av.
WARNER, Mrs. T. M., 920 N. Raym'nd.
WEIGEL, Mrs. A., 1331 N. Fair Oaks
WEST, Mrs. GUY, San Diego.
WHEELER, Mrs. LUCY, 1071 N. Ray-
WHITE, Mrs. J. T., 395 Lake Ave.
WINANS, Mrs. D. H., Douglas St.

ASSOCIATE MEMBERS

JENKINS, Miss E. L., Woodbury Road
CLELAND, Mrs. W. A., 270 Claremont Drive.
MUNSEN, Mrs. M. K., 1617 N. Raymond
BARZEN, Mrs. E. J., 1545 Los Robles.
BURR, Mrs. R. H., 1247 Garfield av.
FARNSWORTH, Miss EDITH, 1098 N. Raymond av.
CAFFORD, Mrs. E., 1051 Morton av.
GREENLEE, Mrs. C., 1430 N. Marengo
HOLLAND, Mrs. WILL, Jefferson and Raymond.
JOHNSON, Mrs. B., 632 N. Los Robles
LYNCH, Mrs. C. C., 285 W. Washington
McHARG, Mrs. A. M., 790 N. Orange Grove av.
MELICK, Mrs. G. F., 850 N. Raymond.
MERCER, Mrs. T. E., 125 E. Washington St.
MORRISON, Mrs. G., 280 E. Washington
NEFF, Miss A., 1641 N. Fair Oaks av.
RANDOLPH, Mrs. R., 1316 Garfield av.
ROSEDALE, Miss E., 29 Painter St.
SANFORD, Mrs. F. M., 920 N. Raymond
STAATS, Mrs. H. I., 447 N. Raymond.
STONE, Miss LILLIAN, La Canada Rd.

HONORARY MEMBERS

Mrs. MINNIE BAKER, Los Angeles.
Miss INA COOLBRITH, San Francisco.
Miss PAULINE LEWIS, Pasadena.
Miss ANNA PARTRIDGE, Pasadena.
Miss LILLIAN WOODWARD, Los Angeles.

PASADENA STUDY CLUB.

Los Angeles District. Meets at homes of members at Pasadena, second and fourth Tuesdays. Election second Tuesday in April.

OFFICERS.

Mrs. JOSEPHINE HOLMAN, 555 Summit..... President
Mrs. LULU MURRAY, 760 N. El Molino..... Vice-President
Miss NELLIE BEVERLY, 288 India ..... Secretary
Mrs. MARGARET LAWS, 959 Summit..... Treasurer
Mrs. MARIETTA PITCHER, 382 S. El Molino ..... Press Correspondent

MEMBERS.

ASPINALL, Mrs. G. F. 303 Flower St.
BAKER, Mrs. B. F., 432 N. Pasadena.
BARNARD, Mrs. CORA, 377 Winona.
BROOKS, Mrs. EFFIE, 149 Bruce.
CHESEBRO, Mrs. J. G., 383 Galena.
COPELAND, Mrs. J. A., 198 N. Mentor.
GARRETT, Mrs. WM., 969 Summit.
GIBSON, Mrs. W. D., 1890 N. Raymond.
HATCH, Mrs. ALLEN, Cor Wal. & Allen
HOLMAN, Mrs. JOSEPHINE, 555 Summit
HALL, Mrs. ELVA D., 99 Esther.
HULL, Mrs. W. C., Claremont Drive.
LAWS, Mrs. J. P., 959 Summit.
LANNING, Mrs. J. D., 280 Elm.
McLIN, Mrs. JOHN, 1368 N. Raymond.
MURRAY, Mrs. W. H., 760 N. El Molino.
PARKER, Mrs. I. U., 70 N. Pasadena.
PASHGION, Mrs. MOSES, 99 Esther.
PITCHER, Mrs. L. A., 382 S. El Molino.
WING, Mrs. S. D., 1819 Fiske Av.

WOMAN'S CLUB (Sierra Madre).

Sierra Madre, Cal. Organized in March, 1907. It has a membership of 150. Meets every second and fourth Monday of the month in the Club Building on Central avenue. The object of the Club is "to stimulate intellectual development, to promote good fellowship among its members and to strengthen individual philanthropic and reformatory effort."

OFFICERS AND MEMBERS.

Mrs. W. J. LAWLESS, Sierra Madre.....President
Mrs. A. B. SHAW, Sierra Madre.....First Vice-President
Mrs. CAROLINE COLLINS, Sierra Madre.....Second Vice-President
Mrs. MAGGIE G. STIMBERGER, Sierra Marde.....Corresponding Secretary
Mrs. F. BIEDERMAN, Sierra Madre.....Recording Secretary
Mrs. L. DIETZ, Sierra Madre.....Treasurer

DIRECTORS.

Mrs. W. D. WELHERE, Sierra Madre.
Mrs. M. D. GOODFELLOW, Sierra Madre.
Mrs. W. E. WALKER, Sierra Madre.
Mrs. W. H. INGRAHAM, Sierra Madre.
ANDERSON, Mrs. L. H., Sierra Madre.
ALLEN, Mrs. JAMES R., Sierra Madre.
ANDREWS, Mrs. W. S., Sierra Madre.
ANDREWS, Mrs. B. W., Sierra Madre.
BAKER, Mrs. C. H., Sierra Madre.
BELL, Mrs. A. E., Sierra Madre.
BENTHAM, Mrs. C. E., Sierra Madre.
BETTS, Mrs. ABBIE, Sierra Madre.
BORGLUM, Mrs. ELIZ'TH, Sierra Madre.
BOWEN, Mrs. W. A., Sierra Madre.
BROWNSON, Mrs. M. B., Sierra Madre.
BRAND, Miss M. C., Sierra Madre.
BOURNE, Mrs. E. J., Sierra Madre.
BURCH, Mrs. F. P., Sierra Madre.
BURCH, Mrs. J. L., Pasadena, Cal.
BROOKS, Mrs. E. M., Sierra Madre.
BRUGMAN, Mrs. W. F., Sierra Madre.
BRUGMAN, Miss EMILY, Sierra Madre.
BIEDERMAN, Mrs. F., Sierra Madre.
BINGHAM, Mrs. H. L., Sierra Madre.
BRAVENDER, Mrs. E. B., Sierra Madre
BROWN, Mrs. C. H., Sierra Madre.
BYRES, Mrs., Sierra Madre.
CLARK, Mrs. C. M., Sierra Madre.
CADWELL, Mrs. O. M., Sierra Madre.
CAMP, Mrs. E. W., Sierra Madre.
CAMPBELL, Mrs. J. M., Sierra Madre.
CAMPBELL, Miss MARY, Sierra Madre
CALEY, Mrs. W. P., Sierra Madre.
CARTER, Mrs. PHILIP, Sierra Madre.
CHAMBERLAIN, Mrs. W. M. Sierra M.
COAPMAN, Mrs. G. E., Sierra Madre.
COFFEY, Miss A. B., Sierra Madre.
COLLINS, Mrs. M. E., Sierra Madre.
COLLINS, Mrs. S. C., Sierra Madre.
CONARD, Mrs. F. P., Sierra Madre.
COOK, Miss G., Sierra Madre.
COPPS, Mrs. M. A., Sierra Madre.
COSTELLO, Mrs. C., Sierra Madre.
CHURCHILL, Mrs. A. M., Sierra Madre
CLINIE, Miss J., Sierra Madre.
CLINIE, Miss M., Sierra Madre.
CRISP, Mrs. E. M., Sierra Madre.
CROW, Mrs. G., Sierra Madre.
CURTIS, Mrs. E. M., Sierra Madre.
DIETZ, Mrs. L., Sierra Madre.
DICKSON, Mrs. J. C., Sierra Madre.
DAVIS, Mrs. S. E., Sierra Madre.
ENTWISTLE, Mrs. M., Sierra Madre.
EVANS, Mrs. W. A., Sierra Madre.
EMORY, Mrs. N. M., Sierra Madre.
FAIRBANK, Mrs. J. E., Sierra Madre.
FARMAN, Mrs. W. E., Sierra Madre.
FERRY, Mrs. E., Sierra Madre.
FLINT, Mrs. H. G., Sierra Madre.
FORBES, Mrs. E. S., Sierra Madre.
FRANCISCUS, Mrs. F. J., Sierra Madre.
GARY, Mrs. J. P., Sierra Madre.
GILBERT, Miss ALMA, Sierra Madre.
GILMAN, Mrs. EMMA H., Los Angeles.
GOODFELLOW, Mrs. M. D., Sierra Madre.
GRAHAM, Miss T., Sierra Madre.
GRAY, Mrs. C. F., Sierra Madre.
GRESHAM, Mrs. FRANK, Sierra Madre.
HALL, Mrs. W. C., Sierra Madre.
HANSELMAN, Mrs. JOHN, Sierra Madre.
HAPGOOD, Mrs. MINA, Sierra Madre.
HARRIMAN, Miss JENNIE, Sierra Madre.
HARRIMAN, Miss VERA, Sierra Madre.
HART, Mrs. F. J., Sierra Madre.
HART, Mrs. J., Sierra Madre.
HARTMAN, Mrs. F. H., Sierra Madre.
HATFIELD, Mrs. W. F., Sierra Madre.
Mrs. J. H. NIGHTINGALE, Sierra Madre.
Mrs. C. A. GERXA, Sierra Madre.
Mrs. THOS E, GRAHAM, Sierra Madre.
Dr. ABBEY M. BETTS, Sierra Marde.
HAWXHURST, Mrs. H. I., Sierra Madre
HILL, Mrs. H., Sierra Madre.
HILL, Mrs. C. W., Sierra Madre.
HOLAHAN, Mrs. M., Sierra Madre.
HOLLAND, Mrs. V. W., Sierra Madre.
HOLMES, Mrs. K., Sierra Madre.
HOSMER, Mrs N. H., Sierra Madre.
HUMPHREYS, Mrs. G., Sierra Madre.
INGRAHAM, Mrs. W. H., Sierra Madre
JENSEN, Mrs. A., Sierra Madre.
JONES, Miss ALMA, Sierra Madre.
JONES, Mrs. C. W., Sierra Madre.
KEYES, Mrs. S., Sierra Madre.
KERSTING, Mrs. C. S., Sierra Madre.
LAWLESS, Mrs. W. J., Sierra Madre.
LAMPHERE, Mrs. W. J., Sierra Madre.
LEE, Mrs. HERSA, Sierra Madre.
LEHMER, Mrs. F. C., Sierra Madre.
LOCKWOOD, Miss A. C., Sierra Madre.
LYON, Mrs. LEE, Sierra Madre.
LYON, Mrs. N. I., Sierra Madre.
MADDEN, Mrs. J. A., Sierra Madre.
MACKERRAS, Mrs. M., Sierra Madre.
MACKERRAS, Mrs. R. H., Sierra Madre
MAHER, Mrs. R., Sierra Madre.
MANGOLD, Mrs. C. C., Sierra Madre.
MARTIN, Mrs. GAYLORD, Sierra Madre.
MARVIN, Miss H. J., Sierra Madre.
McDANIEL, Mrs. O., Sierra Madre.
MEAD, Mrs. A. S., Sierra Madre.
MEAD, Mrs. E. N., Sierra Madre.
MERRILL, Mrs. E. I., Sierra Madre.
MERRILL, Mrs. SYLVIA, Sierra Madre.
MITCHELL, Mrs. C. W., Sierra Madre.
MONTGOMERY, Mrs. C. C., Sierra Madre.
MOORE, Mrs. A. S., Sierra Madre.
MORGAN, Mrs. W. E., Sierra Madre.
NEWLON, Mrs. H. N., Sierra Madre.
NICHOLS, Miss JULIA, Sierra Madre.
NICHOLS, Mrs. M. E., Sierra Madre.
NIGHTINGALE, Mrs. J. H., Sierra Madre.
NORRIS, Miss Stella, Sierra Madre.
OSGOOD, Mrs. J. A., Sierra Madre.
PATTERSON, Mrs. G. A., Sierra Madre.
PEGLER, Mrs. J. C., Sierra Madre.
PEGLER, Mrs. C. J., Sierra Madre.
PERRY, Mrs. C. H., Sierra Madre.
PIERCE, Mrs. E. T., Sierra Madre.
PLOUMAN, Mrs. T. GEO., Sierra Madre.
POOL, Mrs. J. H., Sierra Madre.
RUST, Mrs. MARTHA D., Sierra Madre.
SLAYTON, Mrs. J. G., Sierra Madre.
SHAW, Mrs. A. B., Sierra Madre.
SHAW, Miss G. W., Sierra Madre.
STILSON, Mrs. C. S., Sierra Madre.
STAPLES, Mrs. A. M., Sierra Madre.
STEINBERGER, Mrs. M. G., Sierra Madre.
STEINBERGER, Miss E., Sierra Madre.
SAWDAY, Mrs. KESSEN, Sierra Madre.
SHAW, Dr. WINIFRED, Sierra Madre.
SHIPAN, Mrs., Sierra Madre.
STOWELL, Mrs. L. S., Sierra Madre.
STEELE, Mrs. G. A., Sierra Madre.
STEVENSON, Mrs. L., Sierra Madriz.
TORRANCE, Mrs. L. C., Sierra Madre.
THORNBURY, Mrs. C. H., Sierra Madre.
TARR, Mrs. N. W., Sierra Madre.
TARNAPOL, Mrs. ROSE, Sierra Madre.
TERSTEGAN, Mrs. F., Sierra Madre.
TOPHAM, Mrs. OLLIE, Sierra Madre.
VANNIER, Mrs. E. W., Sierra Madre.
WALKER, Mrs. W. E., Sierra Madre.
WARD, Mrs. J. N., Sierra Madre.

WOMAN'S CLUB (Sierra Madre).

WEBSTER, Miss L. M., Sierra Madre.
WEBSTER, Mrs. TASKER, Sierra Madre.
WELSHER, Mrs. M. D., Sierra Madre.
WHEATLEY, Mrs. F., Sierra Madre.
WHITNEY, Mrs. D. D., Sierra Madre.
WINTER, Mrs. S. R., Sierra Madre.
WOLF, Mrs. MARY, Sierra Madre.
WOODWARD, Miss HAZEL, Sierra Madre
WOODWARD, Miss JEAN, Sierra Madre.
WRIGHT, Mrs. FRANK, Sierra Madre.
WRIGHT, Mrs. J. H., Sierra Madre.
WHERRY, Mrs. R. R., Sierra Madre.
WILLIAMSON, Mrs. M. A., Sierra Madre.
YERXA, Mrs. C. A., Sierra Madre.
YERXA, Mrs. E., Sierra Madre.
YERXA, Mrs. F. R., Sierra Madre.
YERXA, Mrs. HARRY, Sierra Madre.

TEMPORARY MEMBERS.

BRIDGES, Mrs. H. F., Sierra Madre.
BROUSEAU, Miss MABEL, Sierra Madre.
GRAHAM, Mrs. S. L., Sierra Madre.
HOSMER, Mrs. C. M., Sierra Madre.
LAUGHLIN, Mrs. C., Sierra Madre.
WEBB, Mrs. A., Sierra Madre.
WESTON, Mrs. J. C., Sierra Madre.
WRIGHT, Mrs. O., Sierra Madre.

SATURDAY AFTERNOON CLUB (Monrovia).

Los Angeles District. Organized November 6, 1890. **Incorporated April 11, 1903, with a capital stock of $10,000. Meets each Saturday from October to June, at Woman's Club House, Monrovia, Los Angeles County, Cal.**

OFFICERS AND MEMBERS.

Mrs. CHESTER PAUL DORLAND, 255 N. Charlotte .....President
Mrs. MORRIS R. CONABLE, 415 N. Primrose .....First Vice-President
Mrs. ALICE CASTILLO, Duarte..... Second Vice-President
Miss MARY WADE, North Myrtle..... **Recording Secretary**
Mrs. THOMAS NEVILLE, 123 E. Graystone .....Corresponding Secretary
Miss VIRGINIA PERRY, 120 E. Palm..... Financial Secretary
Miss OLIVE SEVIER, 432 N. Primrose.....Assistant Secretary
Mrs. GEORGE O. MONROE, 219 N. Myrtle ..... Treasurer
Mrs. A. H. JOHNSON, 210 W. Orange..... Auxiliary Representative

ADAMSON, Mrs. L. H., 203 N. Alta Vista.
ARTHUR, Mrs. B. J., 160 N. Myrtle.
ALLISON, Mrs. J. S., 126 W. Lime.
ANDERSON, Mrs. CHAS., Duarte, Cal.
ANSON, Mrs. CHAS. H., 102 S. Myrtle.
ARMSTRONG, Mrs. E. S., 126 N. Myrtle.
ARMSTRONG, Miss ELOISE, 126 Myrtle.
ARNOLD, Mrs. M. T., 421 E. Orange.
ATWOOD, Mrs. C. B., 228 N. Encinitas.
AVERY, Mrs. R. C., 132 W. Lime.
BAKER, Mrs. R. M., 309 W. Banana.
BANKS, Mrs. C. O., — West White Oak.
BARKA, Mrs. A. W., 510 E. Lime.
BARRY, Mrs. GEO. A., 115 E. Lime.
BARRIE, Miss JESSIE, E. White Oak St.
BAIRD, Mrs. GEO. A., Calif. & Orange.
BARKA, Miss, 510 E. Lime.
BARTLE, Miss, Mayffower & Banana.
BEAMAN, Mrs. H. S., 104 S. Primrose.
BEARDSLEE, Mrs. ROY, 229 W. Lemon.
BEARDSLEE, Mrs. W., Duarte, Cal.
BENT, Miss M. E., 119 W. Olive.
BLACK, Mrs. G. W., 135 N. Ivy.
BLAMER, Mrs. THOS., 310 Wild Rose.
BLISS, Mrs. F. A., Duarte, Cal.
BLISS, Mrs. W. W., Duarte, Cal.
BLYTHE, Mrs. B. M., 403 S. Magnolia.
BOOKER, Mrs. J., Chapman Wells, Cal.
BOOKHOUT, Mrs. G. N., 514 E. Orange.
BOWERMAN, Mrs. G. E., Clover Leaf Cn.
BOWERMAN, Mrs. C. C., 336 W. W. Oak.
BOYD, Mrs. S. L., 264 N. Ivy.
BOYD, Miss, 520 S. California.
BRENK, Mrs. E. J., Highland Place.
BROWN, Mrs. C. A., Duarte, Cal.
BROWNING, Mrs. C. C., 129 S. Primrose.
BUNKER, Mrs. J. E., 203 N. Encinitas.
BUTTS, Mrs. M. L., 201 E. Graystone.
BYNUM, Mrs. THOMAS, 101 E. Banana.
CARTER, Mrs. KENNETH, Duarte, Cal.
CARTWRIGHT, Miss N., 131 E. W. Oak.
CASNER, Mrs.. ASA C., 517 S. Ivy.
CASE, Mrs. G., Los Angeles, Cal.
CASTILLO, Mrs. A. L., Duarte, Cal.
CHESS, Mrs. W. A., 301 W. White Oak.
CLAPP, Mrs. A. B., 238 S. California.
COLLINS, Miss, 214 W. Lime.
COMBS, Miss, 311 S. California.
CONABLE, Mrs. M. R., 415 N. Primrose.
CONABLE, Miss, 415 N. Primrose.
COOK, Miss, 309 W. Banana.
CORNES, Mrs. FRANK. J., 130 N. Myrtle
CRANDELL, Mrs. T. R., East Prospect.
CRANDALL, Mrs. W. A., 235 E. Lime.
CREWS, Mrs. B. F., 120 E. White Oak.
CROSS, Mrs. J. G., 521 North J. I. C.
CROSS, Miss, 521 North J. I. C.
CROXON, Mrs. GEORGE, Duarte, Cal.
DANIELS, Mrs. R. W., Hill Point St.
DAVIES, Mrs. B. C., 248 E. White Oak.
DAVISON, Mrs. W. G., 173 N. Myrtle Av.
DEGELMAN, Mrs. DAISY, Monrovia.
DIXON, Mrs. A. J., 521 E. Orange.
DORLAND, Mrs. C. P., 255 N. Charlotte.
DUPAR, Mrs. F. A., 417 E. Orange.
ELLETT, Miss Marian, 239 E. Wh. Oak.
EPPS, Mrs. D., Los Angeles, Cal.
EVANS, Mrs. HORACE, 752 W. Wh. Oak.
EVANS, Mrs. W. H., 431 W. Palm.
FEATHERSTONE, Mrs. R. A., Los Angs.
FLOWERS, Mrs. M., 316 W. White Oak.
FORBES, Mrs. T. C., 527 S. Myrtle.
FORT, Mrs. HOMER, 432 W. Palm.
FOWLER, Mrs. JOSEPH, Duarte, Cal.
FRAULOB, Mrs. J., 211 East Lime.
GAINES, Mrs. W. L., 207 E. White Oak.
GIBBS, Miss, 519 North J. I. C.
GOODCELL, Mrs. FRED, 607 E. Orange.
GRAHAM, Mrs. E. T., 603 E. Orange.
GRAHAM, Mrs. M. H., East Olive St.
GRAHAM, Miss B., Hollywood, Cal.
GRAHAM, Miss G., Hollywood, Cal.
GRAVES, Mrs. E. A., 161 N. Magnolia.
GRIFFITH, Miss Anna, 518 E. Orange.
GRIFFITH, Mrs. GEO., 412 E. Orange.
GUTHRIE, Mrs. C. M., 433 W. White Oak
HALSEY, Miss BESS, Ocean View, Av.
HALSEY, Miss LOUISE, Ocean View Av.
HAMMOND, Mrs. T. D., 233 East Palm.
HANNA, Mrs. W. L., 130 W. White Oak.
HARGRAVE, Mrs. E. T., 347 W. Wh. Oak
HARRIS, Mrs. H. C., East Prospect St.
HARVEY, Mrs. J. W., 148 W. Lemon.
HAVEN, Mrs. H. S., 145 N. Myrtle.
HAZEN, Mrs. A. W., 236 N. Encinitas.
HENRY, Mrs. J. F., Brooklyn, N. Y.
HALSEY, Mrs. MILO C., 604 E. Lemon.
HALSEY, Mrs. G. C., Ocean View Av.
HOAG, Miss BESS, San Jose, Cal.
HOAGLAND, Mrs. W. H., Duarte, Cal.
HOLMES, Mrs. MARG'T, 227 N. Encinitas
HODGES, Mrs. WALTER, Ocean Vw. Av.
HOSFIELD, Mrs. J. F., Los Angeles.
HULME, Mrs. E. S., Duarte, Cal.
HULME, Mrs. HAROLD, Duarte, Cal.
HUNTER, Mrs. F. W., Duarte, Cal.
HUTCHINS, Miss, West Orange St.
HUTCHINS, Miss H. H., West Orange.
JAYCOX, Miss M., 329 W. Banana.
JOHNSON, Mrs. A. H., 210 W. Orange.
JONES, Mrs. S. R., 445 N. Charlotte.
KELLAR, Miss GRACE, 316 W. Wh. Oak
KELLAR, Miss LUELLA, 316 W. W. Oak
KESSLER, Miss, 247 E. White Oak.
KELLAR, Mrs. H. L., 329 W. Lemon.
KILLIAN, Mrs. J. E., El Monte, Cal.
LA FORCE, Mrs. J. W., 217 W. Wh. Oak
LANGERHAGEN, Miss, Monrovia.
LIBBY, Mrs. O., 302 W. White Oak.
MANFORD, Mrs. R., Los Angeles, Cal.
MARCH, Mrs. W. B., 698 W. White Oak.
MARSHALL, Mrs. W. F., 204 W. W. Oak.

MONROVIA SATURDAY AFTERNOON CLUB.

MASON, Mrs., Oakland, Cal.
MILLARD, Mrs. R. B., Semi Tropic.
MORGAN, Mrs. B. H., Duarte, Cal.
MORGAN, Miss, Duarte, Cal.
MONROE, Mrs. GEO. O., 219 N. Myrtle.
MORRIS, Mrs. H., 141 W. Orange.
MORSE, Mrs. C. H., 144 W. Lemon.
MUNRO, Mrs. J. ALLEN, Duarte, Cal.
MUNRO, Miss, 255 E. Banana.
McCAMENT, Mrs. A. L., West Lime St.
McLAUGHLIN, Mrs. G. W., 419 Concord.
NEVILLE, Mrs. THOS., 123 E. Graystone
NICHOLS, Mrs. W. H., 340 W. Orange.
NORTHUP, Mrs. E. D., Duarte, Cal.
NORTHUP, Miss, Duarte, Cal.
NORTON, Miss IDA, Monrovia.
NYE, Mrs. ANNETTE, 231 E. Lemon.
OWENS, Miss MARGARET, Monrovia.
OSBORNE, Miss G. A., 175 N. Encinitas.
PARSONS, Mrs. F. W., 177 N. Encinitas.
PERRY, Miss VIRGINIA, 120 E. Palm.
PETRIE, Mrs. J. N., 243 N. Encinitas.
PHIPPS, Mrs. C. E., 163 N. Ivy.
POOR, Mrs. R. H., Duarte, Cal.
POWELL, Mrs. ARTHUR, Azusa, Cal.
PERRY, Mrs. E. E., 131 E. White Oak.
PENDLETON, Miss, California & Orange.
POMEROY, Mrs. J. L., Monrovia.
POST, Miss PEARL, 22 N. Myrtle.
POTTENGER, Mrs. F. M., Gold Hill St.
POTTENGER, Mrs. J. E., Gold Hill St.
QUIMBY, Mrs. HENRY, 109 S. Shamrock
RADABAUGH, Mrs. E. B., Duarte, Cal.
RADER, Mrs. H. E., South Myrtle St.
RANGER, Mrs. H. D., Sandwich, Ill.
REED, Mrs. C. H., 217 E. Graystone.
REED, Mrs. C. H., Jr., North Ivy St.
REED, Miss HELEN, 217 E. Graystone.
REED, Mrs. P. T., Los Angeles, Cal.
RENAKER, Mrs. J. J., 135 N. Myrtle.
REYNOLDS, Mrs. S. H., 223 S. Myrtle.
RILEY, Mrs. S. V., 330 W. Banana.
RILEY, Miss, 330 W. Banana.
ROBINSON, Mrs. C. G., Lime & Myrtle.
ROBINSON, Mrs. FRANK, 408 E. Orange.
ROOKSBY, Miss, 240 E. Palm.
RUPP, Mrs. J. C., 269 N. Ivy.
RUSSELL, Miss, 247 E. White Oak.
RYDER, Mrs. A. H., Duarte, Cal.
SALISBURY, Mrs. S. E., 337 N. Mayflower
SANGER, Mrs. S. E., 227 S. Myrtle.
SARWINE, Mrs. C. H., Duarte, Cal.
SCHRIEBER, Mrs. ALICE, 217 E. Orange
SEVIER, Miss, 432 N. Primrose.
SEYMOUR, Mrs. A. P., 235 W. Banana.
SCHUPP, Mrs. BENEDICT, 433 Wild Rose
SCHILLING, Mrs. S. A., 138 Poppy.
SHRODE, Mrs. A. M., Wh. Oak&Encinitas
SHRODE, Mrs. C. A., Duarte, Cal.
SHRODE, Mrs. J. H., Duarte, Cal.
SLOSSON, Mrs. C. E., 214 W. Lime.
SMITH, Mrs. R. R., 712 S. Ivy.
SNOW, Mrs. HARRIET, 158 Highland Pl.
SOLOMON, Miss IDA, Monrovia.
SOLOMON, Miss SOPHIE, Monrovia.
SPENCE, Mrs. G. L., East Lemon.
SQUIRES, Mrs. C. S., 217 E. Orange.
STELSON, Mrs. M., South Encinitas.
STOVEL, Mrs. J., Long Beach, Cal.
TAYLOR, Mrs. E., 208 Highland Pl.
TRACY, Mrs. F. E., 304 N. Charlotte.
UHL, Mrs. E. C., 206 S. Heliotrope.
VANDER LAS, Mrs. R. A., 120 E. Lime.
WADE, Mrs. N., E. White Oak St.
WADE, Miss MARY, E. White Oak St.
WALKER, Miss, 120 West Lime.
WARDELL, Mrs. R. C., Charlotte & Orng
WARDELL, Mrs. THOMAS, 412 E. Orng.
WESTON, Dr. BLANCHE, Cedar & Ivy.
WHEAT, Mrs. B. L., 123 S. Encinitas.
WHEELER, Mrs. E. N., 408 S. Myrtle.
WHEELER, Mrs. J. A., East Wild Rose.
WHEELER, Mrs. L. N., 408 S. Myrtle.
WILLIAMS, Mrs. HARVEY, 508 E. Orng.
WILLIAMS, Mrs. M. R., 1400 S. Primrose
WILSON, Mrs. K., 101 N. Myrtle.
WILSON, Mrs. J. L., Melrose & Wh. Oak.
WINSLOW, Mrs. C. E., 304 N. Charlotte.
WRIGHT, Mrs. C. A., 127 N. Ivy.
VAN FLEET, Miss, 330 E. Lemon.
ZIELLEY, Mrs. HARRIET, 232 E. Lemon

TOURIST MEMBERS.

BOICE, Mrs. FRED, Monrovia.
BYRNES, Mrs. R. L., Monrovia.
CRUM, Mrs. T. M., Coalinga, Cal.
COVERT, Mrs. J. N., 248 W. Lemon.
CROSS, Mrs. CHAS., Shamrock & Olive.
KING, Miss LAURA, Monrovia.
KREMER, Miss AGNES, 512 E. Lime.
MARTIN, Miss LOUISE V., 408 E. Orange
MEYER, Miss AGNES, 512 E. Lime.
MILLS, Miss MARY, 238 S. California.
METZGER, Mrs. JERE, Monrovia.
REEDER, Mrs. ELIZABETH, Cal & Orng
RIVES, Miss, East Lime St.
WOODSON, Mrs. G. A., 431 W. Palm.
WOODSON, Miss, 431 W. Palm.

SATURDAY AFTERNOON CLUB (Downey).

Meets every Saturday afternoon at the homes of members at Downey, Cal.

OFFICERS.

Mrs. J. W. McKELLAR, Downey..... President
Mrs. J. F. STOUT, Downey..... First Vice-President
Mrs. C. R. FREEMAN, Downey..... Second Vice-President
Miss JUDITH McKELLAR, Downey..... Recording Secretary
Mrs. G. WILLIAMSON, Downey..... Corresponding Secretary
Mrs. H. A. SCOTT, Downey ..... Treasurer

DIRECTORS.

Mrs. A. L. DARBY, Downey.
Mrs. E. F. SCRIBNER, Downey.
Miss LIZZIE STEELE, Downey.
Mrs. H. D. KINNEY, Downey.
SCHENCK, Miss E., 1610 Oxford.

MEMBERS

ARDIS, Mrs. J. H., Downey.
BAGLEY, Mrs. T. R., Downey.
BARTELS, Mrs. MARY, Downey.
BURKE, Mrs. FRANK, Downey.
DARBY, Mrs. ARTHUR, Downey.
DIMMITT, Mrs. MABEL, Downey.
DWIRE, Mrs. DU MONT, Downey.
FRANKEL, Mrs. REGINA, Downey.
GEPHART, Mrs. X., Downey.
GORDON, Mrs. J. R., Downey.
HALL, Mrs. A. D., Downey.
HARRIS, Miss BESSIE, Downey.
HAYGOOD, Mrs. PAUL, Downey.
HOUGHTON, Mrs. A. M., Downey.
HULL, Mrs. DENTON, Downey.
HUNTER, Mrs. A., Downey.
HUTCHINSON, Miss OLLIE, Downey.
KINNEY, Mrs. H. D., Downey.
MAGEE, Mrs. THOMAS, Santa Ana.
McCOLLOUGH, Mrs. J. H., Downey.
McKELLAR, Miss JUDIE, Downey.
MOORES, Miss EDNA, Downey.
MOORES, Miss ORLANDO, Downey.
PRATT, Mrs. DON W., Downey.
ROBERTS, Mrs. W. T., Downey.
SCOTT, Mrs. H. A., Downey.
SCOTT, Mrs. R. L., Downey.
SCRIBNER, Mrs. E. F. Downey
STEEL, Miss LIZZIE, Downey.
STEEL, Miss RUTH, Downey.
STOUT, Mrs. J. FRANK, Downey.
STRINE, Miss A., Downey.
WILLIAMS, Mrs. KATHERINE, Downey.

PATHFINDER CLUB (Compton).

Los Angeles District. Organized October 12, 1905. Federated 1906. Meets monthly at Compton, Los Angeles County, Cal.

OFFICERS.

Miss MARGARET L. MORRISON, Compton ..... President
Miss CATHERINE BIRD, Compton ..... First Vice-President
Mrs. J. B. NORTON, Compton ..... Second Vice-President
Miss ALICE CONE, Compton ..... Corresponding Secretary
MRS. H. T. DUNNING,, Compton ..... Recording Secretary
Mrs. CHAS. TAYLOR, Compton ..... Treasurer

MEMBERS.

ABBOTT, Mrs. J., Compton.
ANDERSON, Mrs. B. H., Compton.
BAXTER, Mrs. E. E.,, Compton.
BAXTER, Miss GLADYS, Compton.
BIRD, Mrs. A. C., Compton.
BIRD, Miss CATHARINE, Compton.
BISE, Mrs. S. M., Compton.
BLAKE, Mrs. I. N., Compton.
COLLINGRIDGE, Mrs. E. R., Compton.
CONE, Miss ALICE, Compton.
CRESSEY, Mrs., Compton.
CUMMINGS, Mrs. JOHN, Compton.
DELMAR, Mrs. D. H., Compton.
DICKISON, Mrs. C., Compton.
DUNNING, Mrs. H. T., Compton.
EDWARDS, Mrs. T. N., Compton.
EDWARDS, Mrs. W. W. Compton.
ELLIOTT, Mrs. E. E., Compton
FREDERICKS, Mrs. J. C., Compton.
FREN, Mrs. N. L., Compton.
FUNK, Mrs. LEE, Compton.
GALLUP, Mrs. LUKE, Compton.
GENTRY, Mrs. C. W., Compton.
HASKIN Miss FANNIE, Compton.
HAYNES, Mrs. D. M., Compton.
HOLMAN, Mrs. J., Compton.
HOAG, Miss HELEN, Compton.
JENNINGS, Mrs. C. R., Compton.
KENT, Mrs. EMMA, Compton.
KENT, Mrs. H. J., Comton.
KING, Mrs., Compton.
LEE, Mrs. F. M., Compton.
LEGG, Mrs. WALTER, Compton.
LEWIS, Mrs. F. M., Compton.
LODGE, Mrs. James, Compton.
MASON, Mrs. CHAS., Compton.
MEALEY, Mrs. A. H., Compton.
MEALEY, Mrs. C., Compton.
MERCER, Mrs. P. R., Compton.
MULHEIRON, Mrs. JOHN, Compton.
MILLER, Mrs. JAMES, Compton.
MONTGOMERY, Mrs. J. B., Compton.
MORRISON, Miss MAGGIE, Compton.
McDONALD, Mrs. P., Compton.
McINTOSH, Mrs., Compton.
MULHERRON, Mrs., Compton.
NORTON, Mrs. JOHN, Compton.
PAGE, Mrs., Compton.
PALMER, Mrs. ROBERT, Compton.
PECK, Mrs. W. L., Compton.
PRESTON, Mrs. L., Compton.
ROSS, Mrs. ELLA, Compton.
SCHILDNACHTER, Mrs. FRED, Compton
SHEPARD, Mrs. J. LEE, Compton.
SHEPARD, Mrs. JOHN, Compton.
SHEPARD, Mrs. J. V., Compton.
SHEPARD, Mrs. A. J., Compton.
STEELE, Miss DAISY, Compton.
TAYLOR, Mrs. CHAS., Compton.
TRODD, Mrs. FRED., Compton.
WAITE, Mrs. J. O., Compton.
WAITE, Mrs. LILLIE, Compton.
WAITE, Mrs. JAMES, Compton.
WAITE, Miss RUTH, Compton.
WALTON, Mrs. FRANK, Compton.
WALTON, Mrs. MAUDE, Compton.
WILSON, Mrs. GEORGE, Compton.
WOLFE, Mrs., Compton.
Mrs. LOUISE SAMUELSON, Van Ness A

HONORARY MEMBERS.

BENNETT, Mrs. J., Compton.
BUNKER, Mrs., Compton.
GREENLEAF, Mrs. E., Long Beach.
HAVESNAPE, Mrs., Compton.
LAMB, Mrs. S. G., Etiwanda, Cal.
RICKMAN, Mrs., Compton.

SAWTELLE WOMAN'S CLUB.

Los Angeles District. Meets Second and Fourth Thursdays at 2:30 p. m. in the Commercial Club Rooms, at Sawtelle, Los Angeles County. Election of officers on Second Thursday in March.

OFFICERS AND DIRECTORS.

Mrs. W. W. HASKELL, Box 953, Santa Monica ..... President
Mrs. ALADEL MEINELL ..... Vice-President
Mrs. A. B. HROMADKA, Santa Monica ..... Corresponding Secretary
Mrs. JULIA MOSEBY ..... Treasurer
Mrs. MARGARET STONER ..... Recording Secretary

DIRECTORS.

Mrs. FRANCES WYANT, Sawtelle.
Mrs. CAROLINE LEWIS, Sawtelle.
Mrs. HELEN WHITSON, Sawtelle.
Mrs. PEARL FINCH, Sawtelle.
Mrs. MARY MAY, Sawtelle.
Mrs. ROSIE NELLIS, Sawtelle.

MEMBERS.

BABCOCK, Mrs. AMELIA, Sawtelle.
BELL, Mrs. EVELYN, Sawtelle.
BURGE, Mrs. MABEL, Sawtelle.
BLY, Mrs., Sawtelle.
BEECHER, Mrs. ROSA, Sawtelle.
CUTLER, Mrs. W. C., Sawtelle.
DIEBOLD, Mrs. KATHERINE, Sawtelle.
DENT, Mrs. R. S., Sawtelle.
EDINGER, Mrs. ETHELEAN, Sawtelle.
FINCH, Mrs. PEARL, Sawtelle.
FINN, Mrs. CLYDE, Sawtelle.
HASKELL, Mrs. W. W., Sawtelle.
HECKLER, Mrs. ROSA, Sawtelle.
JACKSON, Mrs., Sawtelle.
HROMADKA, Mrs. A. B., Sawtelle.
KEGLEY, Mrs. MILLIE, Sawtelle.
LOCKE, Mrs. ETTA, Sawtelle.
LEWIS, Miss CAROLINE, Sawtelle.
LIPKING, Mrs. SOPHIE, Sawtelle.
MAY, Mrs. MARY C., Sawtelle.
McCLELLAN, Mrs. GRACE G., Sawtelle.
MARTIN, Mrs. FANNIE, Sawtelle.
MECUM, Mrs. MARIE, Sawtelle.
MEINELL, Mrs. ALADEL, Sawtelle.
METCALF, Mrs. CECIL, Sawtelle.
METCALF, Mrs. MARCELLA, Sawtelle.
METCALF, Miss BEEDA, Sawtelle.
MOSEBY, Mrs. JULIA, Sawtelle.
MOORE, Mrs. EDITH B., Sawtelle.
MILLER, Miss S. PIERSON, Sawtelle.
NELLIS, Mrs. ROSIA, Sawtelle.
PRICE, Mrs. GRACE, Sawtelle.
PRICE, Mrs. MOLLIE, Sawtelle.
PUTNAM, Mrs. ANNIE, Sawtelle.
PIERCE, Mrs. MARY R., Sawtelle.
REUNNELS, Mrs. M. M. L., Sawtelle.
SCOTT, Mrs. W. A., Sawtelle.
SMITH, Mrs. LETHA C., Sawtelle.
SHULL, Mrs. NELLIE, Sawtelle.
STONER, Mrs. MARGARET, Sawtelle.
TAFT, Mrs. ETTA B., Sawtelle.
TEN EYCK, Mrs. E. B., Sawtelle.
WYANT, Mrs. FRANCES, Sawtelle.
WAGGONER, Mrs. STELLA, Sawtelle.
WARNER, Mrs. MARTHA J., Sawtelle.
WHITSON, Mrs. HELEN, Sawtelle.
WINSLOW, Miss BELLE, Sawtelle.
WISEMAN, Mrs. CHARLOTTE, Sawtelle.
WISEMAN, Mrs. STELLA, Sawtelle.
WEARNE, Mrs. LILLIAN, Sawtelle.
WERTENBAKER, Mrs. KATH., Sawtelle.
FIELDING, Mrs. G. A., Sawtelle.

WOMAN'S CLUB OF SANTA MONICA.

Los Angeles District. Meets at Santa Monica, Los Angeles, County, Cal.

OFFICERS.

Mrs. S. J. EGLESTON..... President

Mrs. F. TAFT, Santa Monica .....First Vice-President

Mrs. FORCE PARKER, Santa Monica .....Second Vice-President

Mrs. H. TAFT, Santa Monica ..... Recording Secretary

Mrs. J. S. HUNT, Santa Monica ..... Corresponding Secretary

Mrs. JESSICA CLARK, Santa Monica..... Treasurer

MEMBERS.

ATWILL, Mrs. WM., Santa Monica.
BACON, Mrs. C. E., Santa Monica.
BALSLEY, Mrs. JOHN, Santa Monica.
BARKER, Miss ELLEN, Santa Monica.
BARKER, Mrs. GEORGE, Santa Monica.
BLISS, Mrs. J. D., Santa Monica.
BOARDMAN, Mrs. M. J., Santa Monica.
BROOKS, Miss A. M., Santa Monica.
BROWNE, Mrs. J. D. H., Santa Monica.
BUNDY, Mrs. FRANK, Santa Monica.
BURKS, Mrs. DANA, Santa Monica.
CASE, Mrs. L. H., Santa Monica.
CASSIDY, Mrs. HENRY, Santa Monica.
CHAPIN, Mrs. M. E., Santa Monica.
CLARK, Mrs. J. H., Santa Monica.
CONNELLY, Mrs. J. T., Santa Monica.
CORNETT, Mrs. W. H., Pasadena.
COWELL, Mrs. H., Santa Monica.
CRAIG, Mrs. T. J., Santa Monica.
CRANE, Mrs. H., Santa Monica.
CRANE, Mrs. ROBT., Santa Monica.
DAVIS, Mrs. J. J., Santa Monica.
DUCKELS, Mrs. N. S., Santa Monica.
CRAWFORD, Mrs. J. H., Santa Monica.
DALES, Mrs. C. S., Santa Monica.
DALES, Mrs. E. V., Santa Monica.
DIKE, Mrs. EDWIN, Santa Monica.
DOBBINGS, Mrs. J. H., Santa Monica.
DOLLARD, Mrs. C. E., Santa Monica.
DUBBS, Mrs. J. A., Santa Monica.
DUDLEY, Mrs. T. H., Santa Monica.
DUNN, Miss, Santa Monica.
EATON, Mrs. FRED, Santa Monica.
EGLESTON, Mrs. S. J., Santa Monica.
ENGELBRECHT, Mrs. H., Santa Monica.
EVERSOLE, Mrs. R. A., Santa Monica.
FABRIQUE, Mrs. O. L., Santa Monica.
FARQUHAR, Mrs. ROBT., Santa Monica.
FAIRHEAD, Mrs. GEO., Santa Monica.
FOGEL, Mrs., Santa Monica.
FORCE, Mrs. R. C., Santa Monica.
GARDNER, Mrs. A., Santa Monica.
GARDNER, Mrs. J. P., Santa Monica.
GARRISON, Miss M., Santa Monica.
GILHAM, Mrs. W. E., Santa Monica.
GILLIS, Mrs. W. T., Santa Monica.
GREEN, Miss RUTH, Santa Monica.
GUMAER, Mrs. J., Santa Monica.
HAMBURGER, Mrs. D. A., Santa Monica.
HART, Mrs. A. L., Santa Monica.
HASSE, Mrs. H. E., Santa Monica.
HAYS, Mrs. M. W., Santa Monica.
HEAD, Mrs. H. E., Santa Monica.
HERDMAN, Mrs. W. A., Santa Monica.
HIGGINS, Mrs. F., Santa Monica.
HILDRETH, Miss F., Santa Monica.
HOLLWEDEL, Mrs. H. C., Santa Monica
HOWARD, Mrs. D. L., Santa Monica.
HULL, Mrs. W. I., Santa Monica.
HUNT, Mrs. J. S., Santa Monica.
HUNTER, Mrs. BEN., Santa Monica.
HUTERS, Miss A., Santa Monica.
HUTTON, Mrs. GEO., Santa Monica.
IRVINE, Mrs. Santa Monica.
IRVINE, Miss MYRA, Santa Monica.
JAMES, Mrs. THOMAS, Santa Monica.
JAMISON, Mrs. A. M., Santa Monica.
JENSEN, Mrs. J. C., Santa Monica.
JONES, Mrs. ROY, Santa Monica.
JOSLYN, Mrs. M. R., Santa Monica.
KYTE, Mrs. GEORGE, Santa Monica.
KENNELLY, Mrs. E. L., Santa Monica.
KENNEDY, Mrs. ROBT., Santa Monica.
LATHROP, Mrs. ADA, Santa Monica.
LE FEVRE, Mrs., Santa Monica.
LINDSEY, Mrs. CHAS., Santa Monica.
LITTLE, Mrs. GEO. J., Santa Monica.
LORBEER, Mrs. J. B., Santa Monica.
MENZIES, Mrs. THOS., Santa Monica.
McCAMPBELL, Mrs. A. J., S. Monica.
McCLELLAN, Mrs. R. T., Santa Monica.
McGLOTHLEN, Mrs. E. J., Santa Monica
McINTIRE, Mrs. J. R., Santa Monica.
McKISSICK, Mrs., Santa Monica.
McLAUGHLIN, Miss E., Santa Monica.
McPHERSON, Mrs. A. W., Santa Monica.
MILLER, Mrs. GEO., Santa Monica.
MILLER, Mrs. R. M., Santa Monica
MONTGOMERY, Mrs. A. M., S. Monica.
MORGAN, Mrs. GEO., Santa Monica.
MORSE, Miss E., Santa Monica.
MURRAY, Mrs. G. A., Santa Monica.
NELLIS, Mrs. C. J., Santa Monica.
NETTLESHIP, Mrs. R. H., S. Monica.
NEWMAN, Mrs. J. B., Santa Monica.
NICHOLS, Mrs. W. J., Santa Monica.
NILES, Miss J. R., Santa Monica.
NUTTING, Mrs. F. H. Santa Monica.
OERTER, Mrs. HOWARD, Santa Monica.
PAGE, Mrs. SHERMAN, Santa Monica.
PARKER, Mrs. FORCE, Santa Monica.
PEREW, Mrs. F. C., Santa Monica.
PLITER, Mrs. G. W., Santa Monica.
PHELPS, Mrs. W. W., Santa Monica.
REBOK, Mrs. H. W., Santa Monica.
RICHIE, Mrs. C. H., Santa Monica.
ROGERS, Mrs. CLAUDE, Santa Monica.
ROSE, Mrs. CHAS. E., Santa Monica.
SCHMITZ, Mrs. E. T., Santa Monica.
SEIBERT, Mrs. A., Santa Monica.
SEYMOUR, Mrs. JOHN, Santa Monica.
SHOBER, Mrs. G., Santa Monica.
SHOEMAKER, Mrs. H. G., Santa Monica.
SHUTT, Mrs. N. E., Santa Monica.
SILVERNALE, Mrs. R. C., S. Monica.
SMALE, Mrs. J. B. E., Santa Monica.
SMITH, Mrs. W. S., Santa Monica.
SLAWSON, Mrs. A. V., Santa Monica.
STEPHENS, Mrs. D. G., Santa Monica.
STOCKBERGER, Mrs. J. C., S'ta Monica
SWEET, Mrs. C. H., Santa Monica.
SWEET, Miss HONOR, Santa Monica.
SWEETZER, Mrs. EDW., Sta. Monica.
SYMINGTON, Mrs. W. H. L., S. Monica.
TAFT, Mrs. F. M., Santa Monica.
TAFT, Mrs. HARRIS, Santa Monica.
TEGNER, Mrs. CHAS., Santa Monica.
THURSTON, Mrs. W. F., Santa Monica.
TODD, Mrs. J. W., Santa Monica.
TOWNSEND, Mrs. FRANK, S. Monica.
TULLIS, Mrs. O. G., Santa Monica.
VAN WINKLE, Mrs., Santa Monica.
VOEHLKE, Mrs. W. V., Santa Monica.
WAGLIE, Miss EMMA, Santa Monica.
WAGNER, Mrs. F. J., Santa Monica.
WARD, Mrs., Santa Monica.
WELCH, Miss C., Santa Monica.
WELLS Mrs. G. W., Santa Monica.
WILLIAMSON, Mrs. A. O., Santa Monica.
WITHEE, Mrs. U. V., Santa Monica.
WILLIAMSON, Miss C., Santa Monica.
WITTENGER, Mrs. E. P., Santa Monica.

WOMAN'S CLUB OF SAN PEDRO.

Los Angeles District. Organized January, 1907. Meets every first and third Tuesday at Liberty Hall, 264 Fifth St., San Pedro.

HONORARY MEMBERS

GREENLEAF, Mrs. EMMA, Long Beach.
ROYCE, Miss LENA, San Pedro, Cal.
SWEETMAN, Miss CLAIRE, Los Angeles.
WETHERBY, Mrs. J. T., Pasadena, Cal.

OFFICERS. MEMBERS.

Mrs. M. L. CAMPBELL, 460 Tenth..... President
Mrs. E. D. SEWARD, 248 Tenth..... First Vice-President
Mrs. CHAS. POWERS, San Pedro..... Second Vice-President
Mrs. W. H. ABEL, 201 6th..... Recording Secretary
Mrs. J. R. DUDLEY, Terminal Is..... Secretary
Mrs. R. J. SADLER, 537 8th..... Treasurer
Mrs. J. D. HARTHORN, 1311 Mesa..... Auditor

DIRECTORS.

Mrs. JAMES DODSON, Florencita Hgts.
AARUP, Mrs. F. H., 535 18th.
ANDERSON, Mrs. S. U., 127 8th.
BATEMAN, Mrs. CHAS., 461 1st.
BANTZER, Mrs. E. H., 482 8th.
BELLMAN, Mrs. L. E., 369 11th.
BURNS, Mrs. A. G., El Paso, Tex.
CLARK, Mrs. R. R., 737 11th.
CRESSY, Mrs. STEPHEN, 538 Santa Cruz.
CURTIS, Mrs. C. C., Alexander Hotel.
DAKIN, Mrs. W. S., 782 9th.
DAVIDSON, Miss ANNA, 324 10th.
DUDLEY, Mrs. J. R., Terminal Island.
DUPUY, Mrs. ROBT. G., 657 6th.
EYSTER, Mrs. C., 8th St.
FOOT, Mrs. FRANK D., 263 9th.
GIBBS, Mrs. HANNAH M., 579 10th.
GOODRICH, Mrs. V. A., 571 9th.
GOODRICH, Mrs. M. P., 219 N. Pacific
GWALTNEY, Mrs. J. S., 1617 Beacon.
HALVORSEN, Mrs. AXEL, 1325 Center.
HAMLIN, Mrs. CHAS. H., 362 4th.
HAMMER, Mrs. D. F., 663 15th.
HARTHORN, Mrs. J. D., 1311 Mesa.
HASKELL, Mrs. R. D., 1527 Palos
HAWKINS, Mrs. E. F., 377 13th.
IHRIG, Mrs. O. M., 482 8th.
JENSEN, Mrs. A. K., 415 Fifth.
KARR, Mrs. FRANK, 254 9th.
KASSELBAUM, Mrs. W. F., 267 9th.
KIRK, Mrs. KATE, 591 11th.
KOSTER, Mrs. ELIZABETH, 121 5th.
KROG, Mrs. C., 652 7th.
LIGHT, Mrs. T. C., 350 10th.
Mrs. R. G. DUPUY, 657 6th.
LUCAS, Mrs. CHAS. A., 386 5th.
LUX, Miss GENEVIEVE, 257 9th.
MAC MULLEN, Mrs. B. F., 1021 Beacon.
MILLARD, Mrs. IRVING, 739 9th.
MILLER, Mrs. J. C., 6th St.
MORRISON, Mrs. G. J., 5th St.
NEWTON, Mrs. W. H., Bandini St.
NICHOLS, Mrs. F. S., 309 Santa Cruz.
PEARSON, Mrs. C. A., 1227 Center.
PECK, Mrs. GEO. H., San Pedro.
PENOYER, Mrs. H. B., 468 10th.
PRINCE, Mrs. S. J., 363 17th.
QUINN, Mrs. RICHARD, 583 7th.
REYNOLDS, Mrs. F. W., 425 12th.
RICHARDS, Mrs. E. T., 278 5th.
ROBINSON, Mrs. C. G., 1021 Beacon.
RUTLEDGE, Miss BERTHA, 911 Palos.
SCHONEMAN, Mrs. H., Los Angeles.
SCOTT, Miss ELSIE, 124 11th.
SPICKLER, Mrs. E., 1303 Palos Verdes.
SPINNER, Miss MABEL, 265 16th.
STEPHENS, Mrs. J. E., 6th St.
STONE, Mrs. H. W., 1131 Beacon.
SYLVA, Miss ISABEL, Wilmington, Cal.
SYLVA, Miss MARTHA, Wilmington.
THOMAS, Mrs. J. S., Wilmington, Cal.
TREICHEL, Mrs. F., 223 5th.
WAITE, Mrs. C. F., 453 7th.
WELDON, Mrs. W. A., 328 4th.
WINN, Mrs. Dr. A., 448 6th.

HONORARY MEMBERS.

Miss LENA ROYCE.
Mrs. GINA WITHERBY, Pasadena, Cal.

TUESDAY AFTERNOON CLUB (Glendale).

Los Angeles District. Meets at Glendale, Los Angeles County, Cal.

OFFICERS. MEMBERS.

Mrs. M. H. GRIDLEY..... President
Mrs. R. A. BLACKBURN, Glendale..... Corresponding Secretary

ADDISON, Mrs. F. H., Glendale
AUGSPURGER, Miss ANNA, Glendale.
BANKER, Mrs. J. M., Glendale.
BARTLETT, Mrs. H. C., Glendale.
BLACKBURN, Miss MARY, Glendale.
BLACKBURN, Mrs. R. A., Glendale.
BOND, Mrs. E. F., Tropico.
BOYD, Mrs. R. B., Glendale.
BRYANT, Miss A. L., Glendale.
BURKET, Mrs. C. W., Glendale.
BYRAM, Miss R. A., Glendale.
CAMPBELL, Mrs. C. C., Glendale.
CAMPBELL, Mrs. R. J., Glendale.
CAMPBELL, Mrs. T., Glendale.
CARR, Mrs. GEORGIA, Glendale.
CHASE, Mrs. R. E., Glendale.
CHURCH, Mrs. F. L., Glendale.
COLBURN, Mrs. MARY V., Glendale.
COLBY, Mrs. H. E., Glendale.
CRAWFORD, Mrs. A. K., Glendale.
DACK, Mrs. L. C., Glendale.
DANFORD, Mrs. J. C., Glendale.
DELL, Mrs. M. S., Glendale.
FISCHER, Mrs. CHAS. B., Glendale.
FRALEY, Mrs. W. C., Glendale.
FRANK, Miss ALICE H., Glendale.
FRANK, Mrs. E. C., Glendale.
FRAZER, Mrs. HELEN S., Glendale.
GOODE, Mrs. E. D., Glendale.
GRIDLEY, Mrs. M. H., Glendale.
GROSVENOR, Mrs. T., Glendale.
HAMMERSLEY, Mrs. JAS., Glendale.
HAWKIN, Mrs. JOHN, Glendale.
HICKMAN, Miss C., Tropico.
HINCHLEY, Mrs. R. L., Glendale.
HODGE, Mrs. L. J., Glendale.
HOULE, Mrs. J. H., Glendale.
HUNT, Mrs. D. W., Glendale.
IMLER, Mrs. D. H., Tropico.
JOHNSON, Mrs. SCOTT W., Glendale.
KELLY, Mrs. T. M., Glendale.
LEAVITT, Mrs. EDGAR, Glendale.
MARSH, Mrs. F. I., Glendale.
MEEKER, Mrs. R. W., Glendale.
MITCHELL, Mrs. ALEX., Glendale.
MOYSE, Mrs. G. W., Glendale.
McCLURE, Mrs. E. M., Glendale.
McINTYRE, Mrs. J. F., Glendale.
McINTYRE, Mrs. A. C., Glendale.
McNUTT, Mrs. P. S., Glendale.
MORRIS, Mrs. MARTHA W., Glendale.
NEWCOMB, Mrs. C., Glendale.
NEWCOMB, Mrs. E., Glendale.
NEWTON, Mrs. C. H., Glendale.
OGG, Mrs. T. D., Glendale.
OVERTON, Mrs. J. L., Glendale.
PACK, Mrs. E. W., Glendale.
PARKER, Mrs. C. F., Glendale.
PARKER, Mrs. E. F., Glendale.
PATTERSON, Mrs. O. E., Glendale.
PENN, Miss MINNIE M., Glendale.
PENN, Miss E. C., Glendale.
PETERSON, Mrs. R. A., Glendale.
PITCHER, Mrs. EUGENE, Glendale.
PLATT, Mrs. J. S., Glendale.
POLLOCK, Mrs. L. A., Tropico.
PULLIAM, Mrs. C. O., Glendale.
PYLE, Mrs. C. G., Glendale.
REHART, Mrs. JACOB, Glendale.
REMSBURG, Mrs. M., Glendale.

TUESDAY AFT. CLUB, GLENDALE (Cont.).

RICE, Mrs. L. C., Tropico.
POTTS, Mrs. J. R., Glendale.
RUSSELL, Dr. JESSIE H., Glendale.
RUSSELL, Mrs. W. K., Glendale.
ROBERTSON, Mrs. E. C., Glendale.
ROWE, Mrs. G. H., Glendale.
RYAN, Mrs. MARY O., Glendale.
SHROPSHIRE, Mrs. J. P., Glendale.
SHERER, Mrs. J. C., Glendale.
SINCLAIR, Mrs. L. W., Glendale.
SMITH, Mrs. ANNA I., Glendale.
TAYLOR, Mrs. F. G., Glendale.
TEMPLE, Mrs. C. H., Glendale.
THATCHER, Mrs. A. D., Glendale.
TIGHT, Mrs. W. G., Glendale.
TOWER, Mrs. A. W., Glendale.
USILTON, Mrs. J. W., Glendale.
VESPER, Mrs. F. H., Glendale.
WAITE, Miss IDA M., Glendale.
WARD, Mrs. GEORGE, Glendale.
WARD, Mrs. HENRY, Glendale.
WARD, Mrs. S. L., Glendale.
WESSELS, Mrs. J. J., Glendale.
WELLS, Mrs. J. H., Glendale.
WILLIAMS, Mrs. G. E., Glendale.
WINSLOW, Mrs. MARY M., Glendale.
WITHAM, Mrs. J. N., Glendale.
WITT, Mrs. E. M., Glendale.
WOODS, Mrs. J. H., Glendale.

WOMAN'S MUSIC STUDY CLUB (Long Beach).

Los Angeles District. Meets at Long Beach, first and third Tuesdays at homes of members. Election first Tuesday in June.

OFFICERS.

Miss LUCY E. WOLCOTT, 1448 Elm Av..... President
Miss GRACE HILBORN, 117 W. 2d St. (Tel. Home 1424).Corresponding Secretary
Miss MAY VOLK, Long Beach..... Recording Secretary
Miss HAZEL FAY, Long Beach ..... Treasurer

MEMBERS.

BAKER Miss ANNA, Long Beach.
BLAIN, Miss BESS, Long Beach.
BROWN, Miss MARGARET, Long Beach.
BROWNE, Miss JOSEPH, Long Beach.
BURNHAM, Miss HELEN, Long Beach.
CAMP, Mrs. W. L., Long Beach.
DAY, Mrs. C. L., Long Beach.
ELMORE, Miss VREDA, Long Beach.
FAY, Miss HAZEL, Long Beach.
HARD, Mrs. C. Y., Long Beach.
HEBBARD, Miss KATH., Long Beach.
HILBORN, Miss GRACE, Long Beach.
HOWELL, Mrs. M., Long Beach.
HUMPHREYS, Mrs. V. B., Long Beach.
JENNISON, Mrs. C. H., Long Beach.
MOREHOUSE, Miss C., Long Beach.
NIELSEN, Miss JOHANNA, Long Beach.
PALESTINE, Mrs., Long Beach.
PUTNAM, Miss ETHEL W., Long Beach.
ROMINGER, Mrs. J. A., Long Beach.
SARGENT, Miss HELEN, Long Beach.
SMITH, Mrs. LEO, Long Beach.
STACEY, Miss HARRIET, Long Beach.
SWINGLE, Mrs. A. J., Long Beach.
VOLK, Miss MAY, Long Beach.
WOLCOTT, Miss LUCY, Long Beach.
YOUNG, Mrs. J. W., Long Beach.

WEDNESDAY PROG. CLUB (Gardena).

Los Angeles District. Meets at Gardena, Los Angeles County, Cal.

OFFICERS AND DIRECTORS.

Mrs. ALICE STEPHENSON, Gardena ..... President
Mrs. BARBAR E. JONES, Gardena ..... First Vice-President
Mrs. ETTA STRUTHERS, Gardena..... Second Vice-President
Mrs. ELECTRA S. CAMPBELL, Gardena..Corresponding and Recording Secretary
Mrs. INEZ JEFFERS, Gardena ..... Financial Secretary
Mrs. ANNIE ROBERTS, Gardena ..... Treasurer
Mrs. SADIE MAIR, Gardena. .
Mrs. EVA GRAHAM, Gardena.
Mrs. RACHEL SHOXBY, Gardena.
Mrs. ETTA STRUTHERS, Gardena.
Mrs. MAUD SIMPSON, Gardena.

PROGRAM COMMITTEE.

Mrs. ETTA STRUTHERS, Gardena.
Mrs. ADALAID COLECLEUGH, Gardena.
Mrs. ELECTRA S. CAMPBELL, Gardena

MEMBERS.

ABBOTT, Mrs. SARAH E., Gardena.
BALL, Mrs. VENA, Gardena.
BATHRICK, Mrs. ELIZABETH, Gardena.
BICKFORD, Mrs. LILA, Gardena.
BIGGART, Mrs. ALICE, Gardena.
BRIDGES, Mrs. Gardena.
BOWEN, Mrs. HATTIE, Gardena.
CAMPBELL, Mrs. E. S., Gardena.
COLECLEUGH, Mrs. A., Gardena.
COLTRIN, Mrs. LIZZIE, Gardena.
COWLES, Mrs. LEONORA J., Gardena.
CRANDALL, Mrs. MARY, Gardena.
DWIRE, Mrs. FLORENCE, Gardena.
DUNN, Mrs. JESSIE, Gardena.
GRAHAM, Mrs. EVA, Gardena.
GREAVES, Mrs. AGNES, Gardena.
GREY, Mrs. FANNIE, Gardena.
HAIGH, Mrs. PAULINE, Gardena.
HUBBELL, Mrs. IRMA, Gardena.
JEFFERS, Mrs. ETHEL, Gardena.
JEFFERS, Mrs. INEZ, Gardena.
JESSEN, Mrs. ANNIE, Gardena.
JONES, Mrs. BARBARA, Gardena.
LARSH, Mrs. BERTHA, Gardena.
LILLARD, Mrs. HELEN, Gardena.
MAHANNAH, Mrs. HELEN, Gardesa.
MAIR, Mrs. SADIE, Gardena.
McCABE, Mrs. EDNA E., Gardena.
McLAUGHLIN, Mrs. C., Gardena.
McLAUGHLIN, Mrs. MAY, Gardena.
RICHARDSON, Mrs. MAY, Gardena.
REHM, Mrs. AGNES, Gardena.
ROBERTS, Mrs. ANNIE, Gardena.
ROWELL, Mrs. ELLA, Gardena.
SEBELIUS, Mrs. AMANDA, Gardena.
SHOXBY, Mrs. RACHEL, Gardena.
SIMPSON, Mrs. MAUD, Gardena.
SIMMONS, Mrs. LYDIA, Gardena.
STEPHENSON, Mrs. ALICE, Gardena.
STRUTHERS, Mrs. ETTA, Gardena.
SULLIVAN, Mrs. CHRISTINE, Gardena.
TALBOT, Mrs. LEONA, Gardena.
TEAL, Mrs. ALICE, Gardena.
TOWNE, Mrs. IDA MAY, Gardena.
TODD, Mrs. MARGARET F., Gardena.
WALLIN, Mrs. INA, Gardena.
WEED, Mrs. EMMA, Gardena.
WOOD, Mrs. RATE R., Gardena.
WOOD, Mrs. LULU M., Gardena.
WOODRUFF, Mrs. CLARA, Gardena.
WEBB, Mrs. CLARA, Gardena.

EBELL SOCIETY (Long Beach).

Club House, West Ocean and Daisy Aves. Long Beach. Tel. Home 1130. Los Angeles District. Organized November 16, 1896. Federated February 14, 1898. Meets at 2:30 p. m. every Monday in each month at Long Beach.

PAST PRESIDENTS.

Mrs. ELLA LUNT.
Mrs. HELEN DENSMORE.
Mrs. ISABEL OWEN.
Mrs. ADELAIDE TICHENOR.
Mrs. JAMES JUDSON PENNY.
Mrs. C. F. A. JOHNSON.
Mrs. HARRY BARNDOLLAR.
Miss EMILY F. WHEELER.
Mrs. GEORGE R. BARNDOLLAR.
Mrs. J. A. ROMINGER.
Mrs. H. C. DILLON.

OFFICERS AND DIRECTORS.

Mrs. B. P. DAYMAN, 803 Daisy Av..... President
Mrs. D. M. CATE, 615 E. Ocean Av.....First Vice-President
Mrs. B. F. TUCKER, 443 American Av.....Second Vice-President
Mrs. P. S. MacNEE, 418 Pine Av.....Corresponding Secretary
Mrs. C. A. SKINNER, 709 Elm Av.....Recording Secretary
Miss CARRIE MATTISON, 228 Orizaba..... Treasurer
Mrs. ELLA L. WEST, 555 Chestnut ..... Director
Mrs. MARY A. PUTNAM, 423 Pacific ..... Director

MEMBERS.

ADAMS, Mrs. C. C., 511 West 5th.
ALLEBACH, Mrs. MARY, 9th & Daisy Av
ALLEN, Mrs. CHAS. D., 1235 Cedar Av.
ALLEN, Miss SARAH A., 324 Cedar Av.
ALMIND, Mrs. K., Berkeley, Cal.
ANDERSON, Mrs. J. W., 414 Elm Av.
AUSTIN, Mrs. A. B., 422 Chestnut Av.
AUSTIN, Mrs. CARSON A., 427 E. Seventh.
AYERS, Mrs. D. H., 325 Cedar av.
AYLESWORTH, Mrs. H.B.,40 Atlantic Av
BACON, Mrs. S. V., 848 Magnolia av.
BAKER, Miss ANNA M., 2110 Park Blvd.
BAKER, Mrs. F., 911 Pacific av.
BARCLAY, Mrs. W. J., 429 W. 9th.
BARNDOLLAR, Mrs. GEORGE, 705 Loma Drive.
BARNETT, Miss ELSIE M., P. O. Bx 122
BARTON, Mrs. L. R., The Krosnest.
BASSETT, Mrs. H. W., Ximeno & Verm't
BATEMAN, Mrs. W. W., 405 E. Seaside.
BECK, Mrs. ELIZABETH, 511 W. 9th.
BECKER, Mrs. A. L., 1155 American Av.
BECHTEL, Mrs. E. F., 1145 E. Ocean Av.
BENNETT, Mrs. A. R., The Kennebec.
BENTON, Miss JESSIE, 926 Locust.
BERRY, Mrs. NILES S., 725 Magnolia Av.
BEST, Mrs. W. D., 325 E. 21st.
BETTS, Mrs. JOHN H., Houston Apts.
BEWLEY, Mrs. W. E., 1900 Atlantic av.
BISHOP, Mrs. F. D., 848 Elm Av.
BIXBY, Mrs. FRED H., Rancho Los Alamitos, Cal.
BOOTH, Mrs. R. J., 1408 E. 4th.
BRADFORD, Mrs. A.V.,621 American Av
BRAMBLE, Mrs. J. R., 1556 Linden Av.
BREWER, Miss M. I., 1102 E. First St.
BROWN Miss A. G., 437 E. Ocean Av.
BROWN, Mrs. HERBERT, 618 Linden Av.
BROWN, Mrs. I. R., 419 West 5th.
BRUNN, Mrs. C. H., 606 Pacific Av.
BUFFUM, Mrs. C. A., 1555 Linden Av.
BUTLER, Mrs. F. G., 109 W. Ocean Av.
BUTTERFIELD, Mrs. C. A., The Julian.
CADWALLADER, Mrs. L., 240 Chestnut.
CALLAHAN, Mrs. H. S., 228 Pine Av.
CARTER, Mrs. J. E., Jr., 2435 Park Blvd.
CARPENTER, Mrs. A. M., 625 E. Ocean
CASE, Mrs. A. C., 745 Chestnut.
CATE, Mrs. D. M., 615 E. Ocean Av.
CHANDLER, Mrs. W. H., 410 Amer'a Av
CHALKER, Mrs. F. M., 348 Daisy Av.
CHAPMAN, Miss M., 1056 Magnolia av.
CHASE, Miss LAURELLE, 528 Cedar.
CHENEY, Mrs. AMELIA, 503 W. Third.
CHERRINGTON, Mrs. W. S., 1143 Locust
CHIVERS, Mrs. J. S., 3637 Anser.
CHRISTENSON, Mrs.H.P.,Bx.189 RFD. 1
CLARK, Mrs. D. M., 1372 Bishop.
CLARK, Miss ISABEL A., 1452 E. 1st.
CLOCK, Mrs. MAUD H., 537 E. Ocean Av
COLBY, Mrs. GEO., 1106 E. First.
COLE, Mrs. B. W., 629 Pacific Av.
COMSTOCK, Mrs. HELEN, 6th & Cedar
CONKLE, Mrs. N. F., 1035 Locust Av.
COOK, Mrs. W. D., 1235 Cedar Av.
COOK, Mrs. W. M., 605 E. 4th.
COOMBS, Mrs. H. W., 1616 E. Ocean Av.
CORNELL, Miss RUBY, 436 W. 4th.
COUSINS, Mrs. H. D., 944 Park Circle.
COVERT, Mrs. A. T., Fifth and Cedar.
COX, Mrs. W. J., 905 Magnolia.
CRAIG, Mrs. JOHN F., 9th & Atlantic.
CRANE, Mrs. FRED'K, 735 Pacific Av.
CRANSTON, Mrs., 41 Chestnut Av.
CROWE, Mrs. FRANK A., 339 W. 10th.
CURTIS, Mrs. C. J., 2555 E. Ocean av.
CURTIS, Mrs. J. P., 832 Linden Av.
CURTS, Mrs. LEWIS, 333 W. 6th.
CUSHMAN, Mrs. E. B., 221 Magnolia.
DAILEY, Mrs. F. A., 944 Park Circle.
DALY, Mrs. J. E., 739 Chestnut.
DAVIS, Mrs. E. F., 1059 E. 1st.
DAVIS, Mrs. J. D., 453 W. 7th.
DAWSON, Mrs. L. A., Kennebec Hotel.
DAWES, Mrs. M. G., 635 Pine Av.
DAYMAN, Mrs. B. P., 803 Daisy.
DENHOHM, Mrs. J., 53 Cedar Av.
DEPEW, Mrs. E. W., 806 Chestnut Av.
DEWEY, Mrs. E. P., 826 Chestnut Av.
DODGE, Mrs. H. L., 2d & American.
DOOLITTLE, Mrs. MILTON, 445 Cedar.
DOSH, Mrs. J. R., 444 Daisy Av.
DOUGLAS. Mrs. J. C., 1220 E. 4th.
DOYLE, Mrs. C. F., Long Beach.
DRAGSTROM, Mrs. RUTH, The Louise.
DUNN, Mrs. W. HENRY, 645 W. 11th.
EARLY, Mrs. GEO. B., 1501 E. Ocean Av.
EDDY, Mrs. F. E., 8.5 Newport Av.
EDGAR, Mrs. JOHN M., 534 Cedar Av.
ELLIS, Miss V., Public Library.
EMERSON, Mrs. A. K., Kennebec Hotel
EPPERSON, Mrs. H. V., 454 Pacific Av.
EVANS, Miss ANNA, 445 E. 1st.
FARNAM, Mrs. A. H., 617 Cedar av.
FEERRER, Mrs. MARY J., 930 Pacific Av.
FLINT, Mrs. G. C., 235 E. Ocean.
FOOTE, Mrs. G. M., 225 W. 8th.
FOSTER, Mrs. R. V., 113 Cedar av. Hollywood, Cal.
FOX, Mrs. F. L., 1733 American Av.
FRARY, Mrs. LOUISE P., 503 W. 3d.
GALLEMORE, Mrs. J. R., 1112 Locust Av.
GIBSON, Mrs. G. W., 653 Magnolia Av.
GLEASON, Mrs. D. W., 4th & Magnolia.
GOODYEAR, Mrs. W. H., Signal Hill.
GRAHAM, Mrs. J. D., 1135 Cedar Av.
GREEN, Mrs. F. A., The Hampden Apts.
GREEN, Mrs. STEPHEN, 537 W. 10th.
GRIMSHAW, Mrs. F. B., 2314 Carroll Pk.
GRUNDY, Mrs. W., 905 Chestnut Av.
HADLOW, Miss GERTRUDE, 1002 Locust
HALBERT, Mrs. A. M., 1051 Cedar Av.
HAMMAN, Mrs. A. F., 606 Cedar Av.
HARD, Mrs. CHAS. T., Del Mar, Cal.
HARRIMAN, Mrs. HELEN, Orizaba and Ocean av.
HARRIMAN, Mrs. T. G., Orizaba and Ocean av.
HARRINGTON, Mrs.R.,1107 American Av.
HART, Mrs. G. A., 1048 Locust Av.
HARNETT, Miss JANES, Burnett, Cal.
HARVEY, Mrs. E. R., 522 Cedar Av.
HASKINS, Mrs. A., 320 W. Second.
HATCH, Mrs. I. S., 10th and Pine.
HATCH, Mrs. P. E., 439 W. Eighth St.
HATCH, Mrs. J. E., 1230 E. 4th.
HAYWARD, Mrs. L. R., 1536 E. 2d.

LONG BEACH EBELL SOCIETY.

HEALY, Mrs. O. M., 227 E. Ocean.
HEARTWELL, Mrs. C. L., 5th & Cedar
HENDRICKSON, Mrs. CARL, 955 American av.
HILBORN, Miss GRACE, 3d & Cedar Av.
HIXON, Mrs. E. B., 243 Magnolia av.
HOBBS, Mrs. FRANK D., 73 Cedar.
HODGE, Mrs. F. M., 1069 American Av.
HOLTON, Mrs. G. W., 142 Locust Av.
HOOVER, Mrs. LADONIA B., 2110 Pk. Bvd.
HORNE, Mrs. W. J., 1027 American.
HORSCH, Mrs. E. H., 5th & Magnolia.
HOUSE, Mrs. E. M., 334 E. 8th.
HOUSEWORTH, Mrs. G. F., Signal Hill.
HOWARD, Mrs. L. E., 47 Chestnut.
HOWE, Mrs. FRANK A., 535 Chestnut.
HOWELL, Mrs. M., 2318 E. First St.
HUGHES, Mrs. G. W., 1235 Elm.
HUTCHINSON, Miss R. H., San Pedro, Cal
IREDELL, Mrs. C. F., 637 W. Ocean Av.
JACKSON, Mrs. R. H., 355 E. 17th.
JACKSON, Mrs. E. H., 222 E. Anaheim.
JAQUES, Mrs. L. H., 311 Pine av.
JONES, Mrs. JONAH, 1327 Linden Av.
JONES, Mrs. NELLIE, 1235 Appleton.
JONES, Mrs. N. L., Anahein & American
JORDAN, Mrs. M. H., 325 Cedar Av.
KELLOGG, Mrs. C. E., 511 W. 4th.
KELLY, Miss LILLIE T., Long Beach.
KENDALL, Mrs. S. C., Claremont, Cal.
KENNEDY, Mrs. S. E., 1229 Cedar av.
KIMBALL, Mrs. R. F., Willow Heights.
KNIGHT, Mrs. C. L., 337 Cedar av.
LA FRANCE, Mrs. G., 561 Orange Av.
LA FRANCE, Mrs. H., 605 W. First St.
LAMB, Miss M. J., 1013 Daisy Av.
LAMBERT, Mrs. B., The Lambert.
LAMBERT, Mrs. W. D., 217 W. 12th.
LEHMAR, Miss LILLIAN, 947 Cedar.
LENT, Mrs. SAMUEL, 3325 E. 4th.
LEWIS, Mrs. S. B., 37 Lime Av.
LINDLEY, Mrs. A. H., 366 Molina Av.
LONG, Mrs. S., 1327 Pacific av.
LONG, Mrs. W., 1161 Pacific av.
LONSBERRY, Mrs. CHAS., 953 Pacific.
LOWE, Mrs. B. M., 16½ Pine av.
LOWE, Mrs. H. N., 238 Junipero Av.
LYNDS, Mrs. W. L., 947 Cedar Av.
LYNN, Mrs. C., The Krosnest.
LYNN, Miss THETA M., The Krosnest.
McCLUNG, Mrs. S. C., 646 American Av.
McCORMICK, Miss E., The Yale.
McCORMICK, Mrs. J. E., 622 Pacific Av.
McCUTCHEN, Mrs. H. H., 517 W. 9th.
McQUISTON, Mrs. H., 117 Golden Av.
McGARRY, Mrs. J. F., 429 Magnolia.
McKEE, Miss STELLA, 16½ Pine Av.
MACBETH, Mrs. P., 456 W. Seventh.
MacNEE, Mrs. P. S., 418 Pine Av.
MAJOR, Miss LUTIE, The Louise.
MALTBY, Mrs. B. T., Willow Heights.
MARMION, Mrs. W. H., 1119 Locust Av.
MARTIN, Mrs. R. H., 1021 Locust av.
MATTISON, Miss C., 227 Orizaba Av.
MATTISON, Mrs. J., 137 Temple.
MEISSNER, Mrs. F. C., 1572 E. 2d.
MILLER, Mrs. J. A., 1033 Magnolia.
MILLER, Mrs. J. P., The Arlington.
MILLER, Mrs. MYRA K., 244 E. 3d.
MITCHELL, Mrs. C. R., 326 W. Fifth.
MORGAN, Mrs. J. J., Covina, Cal.
MORGAN, Mrs. MARY, 1505 Pine Av.
MORRILL, Mrs. C. H., 416 Chestnut Av.
MUNHOLLAND, Mrs. J.C., 855 Ches't. Av.
MURPHY, Mrs. F., Belmont Heights.
NASON, Mrs. I. N., Long Beach.
NEWMAN, Mrs. W. H., Grand & Vista.
NICHOLSON, Mrs. G. O., 37 Mariposa.
NISSEN, Mrs. R. C., Berkeley, Cal.
NORTON, Mrs. E. E., 1515 American Av.
OAKFORD, Mrs. R. S., 905 Locust Av.
ORRIS, Mrs. H. S., 1024 Locust Av.
PAINE, Mrs. E. C., 1370 E. First St.
PALMER, Mrs. B. D., 1429 E. 1st.
PARMLEY, Mrs. A. L., 1505 Pine Av.
PEARSON, Mrs. S. T., 5th & Magnolia.
PENNY, Mrs. J. J., Hermosa & Ocean Av.
PIERCE, Mrs. F., 1351 Rich St., Los Angeles, Cal.
PERCE, Mrs. L. A., 413 Pacific Av.
PIERSON, Mrs. WM., 829 Daisy Av.
PILLSBURY, Mrs. H. L., 641 Cedar Av.
POLLEY, Dr. MABEL, 1509 E. 2d.
POWERS, Mrs. S. L., 628 Magnolia Av.
POOR, Mrs. J. ROBERT, 234 E. 3d.
PURSLEY, Mrs. J. C., 1129 American Av.
PUTNAM, Mrs. M. A., 423 Pacific Av.
RANEY, Mrs. G. E., 319 Daisy Av.
REID, Mrs. FRANK G., 416 Orange Av.
REYNOLDS, Mrs. R., 501 Pine av.
RHEA, Mrs. L. G., 543 E. 2d.
RICE, Mrs. S. M., 1345 Pine Av.
RINGHEIM, Miss S., 5th and Termino.
RITCHEY, Mrs. W. M., 929 Galena Av., Pasadena, Cal.
ROBERTS, Mrs. F. C., 219 E. Tenth St.
ROBERTS, Mrs. M. E., 333 Maine.
ROGERS, Mrs. F. L., 380 Junipero.
ROGERS, Mrs. J. W., 639 Pacific Av.
ROGERS, Mrs. M., 1120 Chestnut Av.
ROMINGER, Mrs. J. A., 1213 Cedar av.
ROSGEN, Mrs. J. A., 1564 E. 2d.
ROSS, Mrs. ARTHUR, 1153 Elm.
ROSS, Mrs. CHAS. F., 2017 Atlantic.
ROUND, Mrs. W. H., 1447 E. Second.
SANDERS, Mrs. F. M., 112 North Grand.
SCHILLING, Mrs. W. H., 247 Atlantic.
SCHOENEMAN, Mrs. ROSE, 1053 Locust.
SHERMAN, Mrs. L. G., 906 Obispo.
SHIMER, Mrs. A., Foster Apt.
SHREVE, Mrs. D. M., 343 Tingling Av.
SHREWSBURY, Mrs. J. E., 322 Pacific.
SKINNER, Mrs. G. A., 709 Elm.
SMITH, Mrs. C., 838 Magnolia.
SMITH, Mrs. P. L., 923 E. Ocean.
SMITH, Mrs. J. V., 1416 E. 2d.
SPRATT, Mrs. H. W., The Kennebec.
STEPHENS, Mrs. JAS. W., 1130 Elm Av.
STEPHENS, Mrs. TIM, Long Beach.
STEVENS, Mrs. W. F., 5th & Junipero.
STEVENS, Mrs. W. S., 703 Chestnut.
STONE, Mrs. L. G., 409 W. 10th.
STOVALL, Mrs. THOMAS, 2812 E. 1st.
STRACHAN, Mrs. A. J., The Kennebec.
STRINGER, Mrs. H. N., 553 W. 4th St.
SWINGLE, Mrs. A. J., 1571 Appelton av
THODE, Mrs. F. W., 814 Cedar.
THOMPSON Mrs. E. W., The Kennebec.
THOMPSON, Mrs. I., 251 Wisconsin.
THOMPSON, Mrs. J. F., 153 E. 12th.
THOMAS Mrs. W. A., 1062 Ohio St.
THORSEN, Mrs. E. M., The Kennebec.
TOLBARD, Mrs. W. S., 421 W. 9th.
TOWNSEND, Mrs. R. V., 10th and Pine.
TOWNSEND, Mrs. S., Fifth and Cedar.
TWOMBLEY, Mrs. MATTIE, 645 Pine Av.
TOMPKINS, Miss NAOMI, 434 W. 6th.
TUCKER, Mrs. B. F., 443 America.
VAN DE WATER, Mrs. C., 403 W. 10th.
WADE, Mrs. CHARLES, 442 E. 4th.
WADE, Mrs. MARY, 805 Magnolia.
WAGNER, Miss M., 327 Tingling av.
WALKER, Mrs. C. J., 408 Cedar.
WALKER, Miss LUCINDA, Long Beach.
WALL, Mrs. F. E., 445 E. First St.
WARD, Mrs. W. H., 711 Magnolia.
WALLACE, Mrs. WM. H., 1431 Linden.
WALTERS, Mrs. JAMES W., Gary St.
WALTERS, Mrs. W. B., 1817 E. 4th.
WARE, Mrs. MARG'T, 1947 Park Blvd.
WARNE, Mrs. G. R., 8th & Magnolia.
WASEM, Miss S., 2110 Park Blvd.
WELCH, Dr. PRUDENCE, 345 E. Ocean.
WEST, Miss ELLA L., 555 Chestnut av.
WHEELER, Miss E. F., 624 Cedar av.
WHITE, Mrs. CLAY H., Signal Hill.
WILLEY, Mrs. ALICE, 625 Cedar av.
WILCOX, Mrs. C. G., 4th and Locust.
WILCOX, Mrs. KATHRYN, 323 Cedar.
WILLEY, Mrs. ALICE C., 625 Cedar Av.
WILLS, Miss HELEN B., 753 Locust.
WILLS, Mrs. W., 753 Locust.
WINDHAM, Mrs. C. H., 435 Cedar.
WISEMAN, Mrs. W. E. 2015 E. Second
WOOD, Miss EDITH, 125 Cedar av.
WOOD, Mrs. F. G., 1003 American.
WOOD, Mrs. J. W., 125 Cedar av.
WOOD, Mrs. LEWIS M., 413 E. 1st.
WOOD, Mrs. WAYLAND, 28 Hermosa.
YOUNG, Mrs. F. E., 935 Cedar Av.

WOODVILLE, Miss BESS, Bay City.
WOODVILLE Mrs. J., Bay City.
WORMLEY, Mrs. N. M., The Yale.
YOUNG, Mrs. A. L., 237 Cedar.
YOUNG, Mrs. J. W., 541 W. Fifth St.
YOUNG, Mrs. R. H., 514 E. Ninth.
YEOMANS, Mrs. A. J., Signal Hill.
YODER, Mrs. GEORGE, 928 Pacific.
ZIELLEY, Miss HELEN, H Kennebec.

HONORARY MEMBERS.

BARNDOLLAR, Mrs. HARRY.
BENTLEY, Mrs. JULIA H.
DILLON, Mrs. H. C.
GREENLEAF, Mrs. EMMA M.
LUNT, Mrs. ELLA.
PINNEY, Mrs. H. B.
TICHENOR, Mrs. ADELAIDE.
JOHNSON, Mrs. C. F. A.

EAST WHITTIER WOMAN'S IMPROVEMENT CLUB.

Los Angeles District. Organized April, 1901. Meets first and fourth Wednesdays at Clubhouse, East Whittier, Los Angeles County, Cal.

OFFICERS.

Mrs. A. T. EMORY, East Whittier.....President
Mrs. O. W. MANSBY, East Whittier.....Vice-President
Miss RETTA COOK, East Whittier.....Secretary
Mrs. W. L. YORK, East Whittier.....Corresponding Secretary
Mrs. F. A. FLETCHER, East Whittier.....Treasurer

MEMBERS.

AUSDEN, Miss ALICE, East Whittier.
BACON, Mrs. ANNA, E. Whittier.
BERRY, Mrs. LOUISA, E. Whittier.
BICKLE, Mrs. JACOB, E. Whittier.
BUSH, Mrs. ROBERT, E. Whittier.
CHAFFEY, Mrs. J. B., E. Whittier.
CLARK, Mrs. EVA, Whittier.
COLDWELL, Mrs. C. S., E. Whittier.
COLE, Mrs. GEO., E. Whittier.
COLE, Mrs. NOLA, East Whittier.
COOK, Mrs. EVA J., E. Whittier.
COOK, Miss RETTA, E. Whittier.
DULL, Mrs. JOHN, E. Whittier.
EISENBREY, Mrs. F., E. Whittier.
EMORY, Mrs. SALLY,E. Whittier.
FITCH, Mrs. A. A., E. Whittier.
FLETCHER, Mrs. C. A., E Whittier
GALES, Mrs. JOHN, E. Whittier.
GEORGE, Mrs. ALICE, E. Whittier.
GREY, Mrs. F., E. Whittier.
GRIFFIN, Mrs. O. B., E. Whittier.
GRIFFIN, Mrs. M. E., E. Whittier.
HAMM, Mrs. E., E. Whittier.
HAZZARD, Mrs. JESSICA, E. Whittier.
HAZZARD, Mrs. MARY A., E. Whittier.
HUTCHINSON, Mrs. M. B., E. Whittier.
JOHNSON, Mrs. I. HENRY, E. Whittier.
KING, Mrs. ELI, Whittier.
KYES, Mrs JANE, E. Whittier.
LEFFINGWELL, Mrs. V., E. Whittier.
MARSDEN, Mrs. H. L., E. Whittier.
MARTIN, Mrs. E. S., E. Whittier.
MENDENHALL, Mrs. LYDIA, E. Whit-
MERRICK, Mrs. R. T., E. Whittier.
McELROY, Mrs., E. Whittier.
MILHOUS Mrs. F. A., Whittier.
MILHOUS, Miss MARTHA, E. Whittier.
MILHOUS, Mrs. WM., E. Whittier.
MILLER, Mrs. SARAH, E. Whittier.
MORRIS, Mrs. W. R., E. Whittier.
MORSE, Mrs. NELLIE, E. Whittier.
PARTRIDGE, Mrs. LILLIE, E.Whittier.
RANDALL, Mrs. J. M., East Whittier.
REED, Mrs. ANNA V., E. Whittier.
REESE, Mrs. ORIS, East Whittier.
REESE, Mrs. THOMAS, East Whittier.
RIGGINS, Mrs. LAURA, E. Whittier.
SANBORN, Mrs. MARY S., E. Whittier.
SARGENT, Miss AGNES, E. Whittier.
SHIPE, Mrs. MARY R., E. Whittier.
SLAWSON, Mrs. H. P., Whittier.
SLAWSON, Miss NELLIE, E. Whittier.
SWAIN, Mrs. SARAH, E. Whittier.
THOMPSON, Mrs. F., E. Whittier.
TOMLINSON, Mrs. W. N., Whittier.
TSCHEPPE, Mrs., E. Whittier.
WADE, Mrs. ADELIA, E. Whittier.
WHEATLAND, Mrs. P. E., E. Whittier.
WILSON, Mrs. FRED, East Whittier.
WOOD, Mrs. JOHN, E. Whittier.
WOODWARD, Mrs. RUTH, E. Whittier.
YORK, Mrs. W. L., E. Whittier.

IRWINDALE MISCELLANY CLUB.

Los Angeles District. Organized Oct. 12, 1904. Federated Oct. 27, 1907. Meets every other Tuesday at Irwindale Los Angeles County, Cal.

OFFICERS.

Mrs. ANNA THORPE, Irwindale.....President
Mrs. LOVE MILLER, Irwindale.....Vice-President
Mrs. CLARA HEATH, Irwindale.....Secretary
Mrs. AMANDA SWALLOW, Irwindale.....Treasurer

MEMBERS.

BROWN, Mrs. MARY, Irwindale.
BROWN, Miss PHEBE L., Irwindale.
CARLSEN, Mrs., Irwindale.
CRANE, Mrs. JOSIE, Covina.
DEFENDORF, Mrs. NANCY, Covina.
DEFENDORF, Miss ADA, Covina, Cal.
ELSTON, Mrs. J. A., Irwindale.
FOLEY, Miss, Irwindale.
HAEGY, Mrs., Irwindale.
HEATH, Mrs. CLARA, Covina, Cal.
HETH, Mrs. MARY, Azusa, Cal.
LUNN, Mrs. JANE, Irwindale, Cal.
McKIBBEN, Miss MARY, Irwindale.
MILLER, Mrs. LOVE, Irwindale, Cal.
MILLER, Mrs. NELLIE, Irwindale, Cal.
REICHARD, Mrs. CORA, Irwindale, Cal
REYNOLDS, Miss VICTORIA, Irwindale.
REYNOLDS, Miss BIRD, Irwindale.
REYNOLDS, Mrs. G. J., Covina, Cal.
ROOT, Miss VIRGINIA, Covina, Cal.
SIMPSON, Mrs. ANNA, Irwindale.
SWALLOW, AMANDA, Covina, Cal.
THORPE, Mrs. ANNA, Covina, Cal.
WORLEY, Mrs., Covina.
YAW, Mrs. MARY, Covina, Cal.

BRIGGS I. N. S. CLUB (Santa Paula).

Los Angeles District. Organized 1900. Meets every two weeks at homes of members, Briggs District, Santa Paula, Ventura Co., Cal.

OFFICERS.

Mrs. ANNIE BOND, Santa Paula.....President
Mrs. E. W. McDIVITT, Santa Paula.....Vice-President
Mrs. JULIA HEARD, Santa Paula.....Corresponding Secretary
Mrs. WILLIAMS, Santa Paula.....Treasurer

MEMBERS.

ANDERSON, Mrs. M. H., Santa Paula.
BADGER, Mrs. Santa Paula.
CALLEY, Mrs. Santa Paula.
CUMMINGS, Mrs. G., Santa Paula.
CUMMINGS, Miss M. C., Santa Paula.
FAULKNER, Mrs. RHODA, Sta. Paula.
HALL, Mrs. LUELLA, Santa Paula.
HARPOLD, Mrs. ALICE, Santa Paula.
HENDERSON, Mrs. M., Santa Paula.
HOSWELL, Mrs., Santa Paula.
CLEVELAND, Mrs., Santa Paula.
MUNGER, Mrs., Santa Paula.
PINKERTON, Mrs., Santa Paula.
RICHARDSON, Mrs. MARY, S. Paula.
WHITE, Mrs., Santa Paula.

WOMAN'S CLUB (Whittier).

Los Angeles District. Meets at Whittier, Los Angeles County, Cal.

OFFICERS.

Mrs. W. H. COULTHURST, 559 E. Bailey, Whittier ..... President
Mrs. B. A. HAMILTON, Whittier..... First Vice-President
Mrs. RALPH McNEES, Whittier..... Second Vice-President
Mrs. C. A. MATTESON, Whitter.....Recording Secretary
Mrs. FRANK OWENS, 229 S. Washington.....Corresponding Secretary
Mrs. A. C. SIMMONS, 145 N. BRIGHT. .....Treasurer

MEMBERS.

ALBERTSON, Mrs. O. C., 117 S. Fr'nds.
ANDERSON, Mrs. C. Z., 217 S. Comstock.
BALDWIN, Mrs. C. F., 445 N. Friends Av.
BARLOW, Mrs. J. W., Rivera, Cal.
BIGSBY, Miss I., 605 N. Pickering.
BUCHANAN, Mrs. L. L., Whittier.
BUTTERFIELD, Mrs. E., 523 E. Bailey.
CLARK, Mrs. A. D., 517 N. Pickering.
COFFIN, Mrs. W. V., Whittier School.
COFFMAN, Mrs. A. L., Whittier.
CORYELL, Mrs. DELL, Whittier.
CHAFFEY, Mrs. JACK, 239 S. Painter.
CLARK, Mrs. EVELYN, Whittier.
COLLINS, Mrs. ISAAC, 608 N. Paintter.
COULTHURST, Mrs. W. H., 559 E. Bailey.
DAVIS, Mrs. K. C., Whittier.
DIFFENDERFER, Mrs. E., Whittier.
DENNINGER, Mrs. PAUL, 426 N. Greenleaf Av.
DORSEY, Mrs. C. W., Whittier.
ECKHART, Mrs. HARRY A., Whittier.
EDWARDS, Mrs. N. T., 522 E. Bailey.
EMORY, Mrs. A. T., 728 S. Painter Av.
ERSKINE, Mrs. M. F., Whittier.
FILPOT, Mrs. A. H., Whittier.
GILMAN, Mrs. B. E., 145 N. Bright.
GOOCH, Mrs. D. E., N. Pickering Av.
GOOCH, Mrs. T. L., Whittier.
GRAVES, Mrs. FRED, 217 N. Bright
GREGG, Mrs. WALLACE, 210 S. Bright Av.
GRIBLING, Mrs. A., Whittier.
GRIPPEN, Miss M. E., 515 W. Phil.
HADLEY, Miss E. V., 133 N. Comstock.
HADLEY, Miss MILDRED, Whittier.
HAMILTON, Mrs. B. A., Whittier.
HARTLEY, Mrs. M., Whittier.
HEATH, Mrs. R. E., Whittier.
HELTMAN, Mrs. A. A., 121 E. Camilla.
HORNE, Mrs. M., Whittier.
HUMPHREY, Mrs. H. E., 530 E. Bailey.
ISBELL, Mrs. EVERETT, Whittier.
JOHNSON, Mrs. A. C., Whittier.
JOHNSON, Mrs. M. H. Whittier.
KALISHER, Mrs. M. J., Whittier.
KING, Mrs. E. R., Whittier.
KING, Miss MAUD, Whittier.
KING, Mrs. W. H., Whittier.
KING, Mrs. W. L., 221 N. Wash'n Av.
KLINGBERG, Mrs. C. F., Whittier.
KIRKWOOD, Mrs. J. T., Whittier.
KRAFT, Dr. M. J., National Bk. Bldg.
LEARMONT, Mrs. W. C., 325 N. Bright.
LEE, Mrs. FRANK, Whittier.
LINDLEY, Mrs K. C., N. Greenleaf St.
LITTLE, Mrs. G. E., Whittier.
LOMBARD, Mrs. M. E., Whittier.
LUM, Miss, 429 N. Painter Av.
MAPLE, Mrs. A. C., 246 N. Painter.
MARTIN, Mrs. W. H., 615 E. Phil'a St.
MATTESON, Mrs. C. A., Whittier.
MENDENHALL, Miss M. E., Whittier.
MENDENHALL, Miss ALICE, Whittier.
MENDENHALL, Mrs. O. T., 132 N. Bright
McNEES, Mrs. RALPH. Whittier.
MILHOUS, Mrs. F. A., Whittier.
MOORE, Mrs. A., 211 N. Washington.
MOORHEAD, Mrs. T. B., 238 N. Painter.
MYERS, Mrs. L. A., 123 N. Painter Av.
MYERS, Mrs. W. S., Whittier.
NEWLIN, Mrs. T. A., 201 S. Wash'n Av.
ORENDORFF, Miss IDA, 529 E. Bailey.
OSBORN, Mrs. O. J., 134 N. Bright.
OWENS, Mrs. F. C., 229 S. Wash'n Av.
PARKER, Miss E. M., 624 W. Phil'a St.
PELTON, Mrs. B. L., Whittier.
PERRY, Mrs. WESLEY, Whittier.
POOLE, Mrs. C. H. Whittier.
RAYMER, Mrs. L. J., 221 S. Whittier Av.
REDMAN, Mrs. C. W., 203 N. Wash-
REED, Mrs. R. J., Whittier.
REIDER, Mrs. E. W., E. Bailey.
SANBORN, Mrs. M. S., E. Whittier, Cal.
SANDERSON, Mrs. FRANK, Whittier.
SAUNDERS, Mrs. E. J., 122 N. Friends.
SCOTT, Miss DOLLY, Whittier.
SEAMANS, Mrs. CARL, Whittier.
SEAMONS, Mrs. E. J., Whittier.
SEEGMILLER, Miss E. M., 335 N. Washington.
SIMMONS, Mrs. A. C., 145 N. Bright.
SLAWSON, Mrs. H. P., Whittier.
SLAWSON, Miss NELL, Whittier.
STAATS, Mrs. J. C., 243 N. Bright Av.
SMITH, Miss MABEL, Whittier.
SMITH, Mrs. REBA, Whittier.
SMITH, Mrs. WILL A., Whittier.
SMITH, Mrs. R. E., 129 N. Painter.
SORENSON, Miss K., Whittier.
SORENSON, Miss MARY. Whittier.
SOUN, Mrs. KITTIE, Whittier.
STANLEY, Mrs. L. J., 226 N. Bright.
STATTS, Mrs. C., Whittier.
STEERE, Mrs. S. M., 438 W. Comstock.
SULTPHREN, Mrs. B. W., 319 S. Comstock Av.
SWAIN, Mrs. JOHN, S. Painter Av.
THORNBURGH, Miss A. EDNA, Whittier
TODD, Mrs. JOSEPH, 333 Painter Av.
TOMLINSON, Mrs. FANNIE, Whittier.
TRUEBLOOD, Miss STELLA, Whittier.
TURNER, Mrs. F., 321 N. Wash'n Av.
UNDERWOOD, Mrs. A. L., Whittier.
UNDERWOOD, Miss ETHEL, Whittier.
UNDERWOOD, Mrs. J. P., Whittier.
WALBRIDGE, Mrs. JEFFERSON, Whit.
WARDMAN, Mrs. A., Whittier.
WAY, Mrs. ROBT., 324 N. Milton.
WEED, Mrs. JOHN, Whittier.
WELSH, Mrs. T. C., S. Greenleaf Av.
WILSON, Mrs. H. P., Whittier.
WILLIAMS, Mrs. C. C., Whittier.
WILLIAMS, Mrs. HARRY, 325 N. Painter.
WING, Mrs., Whittier.
WONBERG, Miss MAE, Whittier.
WOODARD, Mrs. J. N., Whittier.

WEST SATICOY POINSETTIA CLUB.

Los Angeles District. Organized June, 1899. Meets at the homes of members at West Saticoy, Ventura County, Cal.

OFFICERS AND MEMBERS.

Mrs. L. B. HOGUE, Ventura..... President
Mrs. H. F. CLARK, Ventura..... Vice-President
Mrs. O. F. HAWLEY, Santa Paula..... Secretary and Treasurer
Mrs. JOHN WALKER, Saticoy..... Librarian
DICKINSON, Mrs. J. M., Santa Paula.
DUVAL, Mrs. W. H.
GRAHAM, Mrs. JOHN, Saticoy.
HOYT, Mrs. W. Saticoy.
MOSS, Mrs. A., Ventura.
NICHOLS, Mrs. E., Santa Paula.
OWENS, Mrs. R. L., Ventura.
SHARP, Mrs. J. M., Santa Paula.
SHELDON, Mrs. D., Ventura.
WASON, Mrs. GEO., Santa Paula.

EBELL SOCIETY OF SANTA ANA VALLEY.

OFFICERS AND MEMBERS.

Mrs. W. S. BARTLETT, Los Angeles.....Honorary President
Mrs. A. J. CROOKSHANK, 620 Spurgeon.....President
Miss STELLA PREBLE, Tustin.....Vice-President
Mrs. E. S. WALLACE, 421 E. 1st.....Second Vice-President
Miss JENNIE McFADDEN, 116 E. McFadden .....Recording Secretary
Miss LULU MINTER, 322 N. 3d..... Santa Ana..Corresponding Secretary
Mrs. J. W. BLEE, 335 E. Pine, Santa Ana .....Treasurer
Miss SEDALIA CUBBISON, 1119 N. Main St., ...General Curator

ADAMS, Mrs. C., 401 E. Pine.
ALEXANDER, Miss A., 602 Spurgeon,
AMES, Mrs. A. W., 441 E. 1st, S. A.
ANDERSON, Mrs. D. L., 305 10th, S. A.
ANDERSON, Mis HELEN, 305 E. 10th.
ANDERSON, Mrs. W. W., 116 Church.
ANDREWS, Mrs. F. L., 701 E. 4th.
ANDREWS, Miss M. A., 701 E. 4th.
AUSTIN, Mrs. F. L., 319 Chestnut Av.,
BAILY, Miss K. V. M., 608 N. Broadway
BAILEY, Mrs. J. G., 608 N. West, S. A.
BAKER, Mrs. W. D., Santa Ana.
BARNES, Miss G. M., Santa Ana.
BARNES, Mrs. S. M., 222 Orange Av.
BARNETT, Mrs. MABLE, 610 E. 4th
BARTLETT, Mrs. W. A., 401 E. Walnut.
BAUMGARTNER, Mrs. J. P., N. Main St.
BAXTER, Mrs. A., 802 E. 4th St., S. A.
BEISEL, Mrs. N., 315 W. 1st, Santa Ana.
BEISEL, Mrs. P. G., 218 S. Main.
BELDING, Mrs. W. M., Tustin, Cal.
BELLEWS, Mrs. E. A., 519 E. 5th.
BENNETT, Mrs. C. F., Tustin, Cal.
BENT, Miss AMY, Prado, Cal.
BENT, Mrs. CARRIE, Prado, Cal.
BESWICK, Mrs. B. F., N. Main St., S. A.
BIBBER, Mrs. A. H., Orange.
BISHOP, Mrs. A. D., Fairhaven Av.
BISHOP, Mrs. C., 1108 French St., S. A.
BISHOP, Mrs. H. B., 222 Orange Av.
BILLINGSLEY, Mrs. RAY, Orange.
BISHOP, Mrs. J. W., 714 N. Main, S. A.
BLAKE, Mrs. S. E., Bristol St., S. A.
BLEE, Mrs. J. R., 311 Orange Av., S. A.
BOWERS, Mrs. A. C., 1401 N. Main, S. A.
BOWES, Mrs. M. E., 1315 N. Main.
BOWMAN, Mrs. CHAS. E., Tustin, Cal.
BOYD, Miss ROSA, 801 N. Main.
BREEDON, Mrs. M., 801 Spurgeon, S. A.
BRISTOL, Mrs. H. R., 901 Spurgeon.
BROWN, Mrs J. H., Tustin.
BROWN, Mrs. ROBERT, Santa Ana.
BROWNING, Mrs. F. B., Tustin, Cal.
BRUNER, Mrs. F. M., 101 Orange, S. A.
BURNS, Mrs. C. D., Santa Ana.
BURRUS, Mrs. E. H., Tustin, Cal.
BRYANT, Mrs. W. C., 121 Cypress, S. A.
BUDROW, Mrs. R. B., Santa Ana.
BURNHAM, Mrs. WM. H., Orange.
BURNS, Mrs. E. B., 920 French St., S.A.
BUSS, Mrs. E. D., Bakersfield, Cal.
CARDEN, Mrs. M., 918 French St., S. A.
CARTWELL, Miss HELEN V., 923 French.
CASE, Mrs. F. B., 626 N. Broadway.
CASE, Mrs. F. H., 640 N. Bway, S. A.
CHANDLER, Mrs. W. W., Santa Ana.
CHILTON, Miss O., Los Angeles, Cal.
CLARK, Mrs. J. I., 505 Bush, S. A.
CLAYTON, Mrs. A. D., 515 E. 1st, S. A.
COLE, Mrs. A. L., Santa Ana.
COLE, Mrs. D. G., 711 N. Main.
COLE, Miss Eva, Santa Ana.
COLE, Mrs. GEORGE G., Orange, Cal.
COLE, Mrs. HATTIE E., 310 W. 2nd.
COLLINS, Mrs. A., 628 French, S. A.
COLLINS, Mrs. C. C., 620 Orange Av.
COLLVER, Mrs. L. A., 223 Orange Av.,
CONN, Mrs. C. M., 502 W. 4th, S. A.
CONNELL, Mrs. H. D., 802 E. 4th.
COOK, Miss A. M., Orange.
COOPER, Miss MARY, Tustin, Cal.
COTANT, Mrs. A. L., Santa Ana, Cal.
COTTER, Miss C., 312 Cypress, S. A.
COTTER, Miss M., 312 Cypress, S. A.
CRANSTON, Mrs. J. A., 305 Cypress Av.,
CRAWFORD, Miss ALICE E., N. Main St.
CRAWFORD, Mrs. E. J., Tustin.
CROOKSHANK, Mrs. A. J. 620 Spurgeon
CROOKSHANK, Mrs. C. S., 810 Franch.
CROOKSHANK, Miss L., 802 French.
CROSE, Mrs. C. F., 301 Chestnut Av.
CROSIER, Mrs. W.W., 1413 N. Main, S. A.
CUBBISON, Miss S., 1119 N. Main.
CUBBON, Miss C. E., 902 French.
DAVIS, Mrs. C. V., Santa Ana.
DAVIS, Mrs. S. M., 1225 French, S. A.
DAWES, Mrs. H. C., 806 Spurgeon, S. A.
DEAN, Mrs. HARRY G., 504 Cypress A.
DEARING, Mrs. A. L., N Bush St.
DEARING, Mrs. S. M., Orange.
DECKER, Mrs. W. S., Whittier, Cal.
DEIMLING, Mrs. W. L., 335 Chestnut Av.
DeLONG, Miss M., Tustin, Cal.
DIETZ, Mrs. C. L., 301 E. Washington
DOBSON, Mrs. G. H, 315 E Chestnut Av.
DRYER, Mrs. J. L., 602 Spurgeon, S. A.
EDWARDS, Mrs. N. T., Orange.
EDWARDS, Mrs. S., 802 Ross, S. A.
ELLIOTT, Mrs. T. B., 1409 N. Bush, S. A.
FINCH, Mrs. F E., 220 E. Wash'n, S. A.
FINLEY, Mrs. A. G., 720 E. 5th, S. A.
FINLEY, Mrs. J. A., 809 Spurgeon, S.A.
FINLEY, Mrs. S. H., 101 N. Main, S. A.
FLAGG, Mrs. J. W., 302 Orange, S. A.
FORGEY, Mrs. O. K., Richmond.
FORGY, Mrs. H. J., 808 Bush, S. A.
FRENCH, Mrs. C. E., 215 9th, S. A.
FRAZIER, Mrs. M. E., 545 E. Wash-
FREEMAN, Mrs. R. L., 617 F. St., S. A.
FRENCH, Miss ETHEL, 215 9th St., S.A.
FULLER, Mrs. FRED, Santa Ana.
FYFE, Mrs. E. I., Richmond.
GALLOWAY, Mrs. L. A., 1421 N. Main.
GARDNER, Mrs. A. B., 619 E. 3rd.
GARDNER, Miss S. A., 412 W. Wash-
GARRETT, Mrs. W. E., 516 Orange Av.,
GETTY, Mrs. A., N. Main St., S. A.
GIFFIN, Miss MARY E., Santa Ana.
GILBERT, Mrs. EUGENE S., Santa Ana.
GILBERT, Mrs. M. V., 2524 North E. St.
GILMAKER, Mrs. H., San Francisco.
GIST, Mrs. F. M., 520 W. 1st, S. A.
GOODWIN, Mrs. J. R., C St., Santa Ana.
GORDON, Mrs. H. S., 402 Cypress, S. A.
GRANT, Mrs. A. H., C St., S. Ana.
GREENFIELD, Mrs. G. M., N. Main, S.A.
GRUBB, Mrs. W. L., N. Main, S. A.
HADSALL, Mrs. H. S., 217 Orange Av.,
HALL, Mrs. HOYT, W. 17th St.
HANSON, Mrs. H. L., Santa Ana.
HARDING, Mrs. JAMES, 114 W. 5th.
HARMON, Mrs. J. W., 310 Orange Av.,
HARRIS, Mrs. ALICE, 816 French, S. A.
HARRIS, Mrs. J. W., 506 E. 5th, S. A.
HARRIS, Mrs. R. T., Santa Ana.
HARRISON, Miss ELISE, 816 Bush, S.A.
HARRISON, Miss G. L., 816 Bush, S. A.
HARRISON, Mrs. JAS, 816 Bush, S. A.
HARPER, Mrs. RUTH El Modena.
HARMON, Mrs. E. W., R. D.
HATZFELDT, Mrs. J. P., 816 French.
HEAD, Mrs. D., Santa Ana.
HEAD, Mrs. H. C., 329 Halesworth St.,
HEAD, Miss PERCIE, 1416 W. 1st.
HEATHMAN, Mrs. M. F., 802 Bush.
HELWIG, Mrs. B. R., El Modena.
HICKOX, Mrs. L. P., 512 E. 4th, S. A.
HILL, Mrs. J., 918 French St., S. A.
HORTON, Mrs. S., 1612 Spurgeon.
HUBBARD, Mrs. G., Tustin.
HUFF, Mrs. BLANCHE L., Wash'ton. Av.
HUFF, Mrs. W. A., 316 Cypress Av.
HULL, Mrs. HAROLD G., 1104 N. Main.
HUMPHREY, Mrs. H. C., Santa Ana.
JONES, Mrs. R. W., Orange.
JORDAN, Mrs. C. M., 413 W. 4th, S. A.
KEELER, Miss M., 912 N. Main, S. A.
KELLOGG, Mrs. H. C., 122 Orange Av.
KELLY, Mrs. CHAS., 433 E 1st, S. A.
KENDALL, Mrs. C. S., 211 E. 1st, S. A.

KINGSTON, Mrs. C. A., 802 Spurgeon.
KIRK, Miss M., 2040 N. Broadway.
KITTLE, Mrs. H. S., N. Bush St.
KNIGHT, Mrs. T. D., 622 F St.
KROLL, Mrs. G. C., Spurgeon St., S. A.
LACY, Mrs. A. H., 518 Bush, S. A.
LACY, Mrs. THEO., 502 Hickey.
LACY, Mrs. MARK B., 514 W. 4th.
LACY, Miss MARG'T, 801 E. 4th, S. A.
LAMB, Mrs. EMMA., 105 Orange Av.
LAMME, Mrs. C. E., Santa Ana.
LANWORTHY, Mrs. L., Redondo, Cal.
LAWTON, Mrs. A. J., 1104 French, S. A.
LEIHY, Mrs. W. L., Tustin.
LIEBIG, Mrs. J. E., 402 E. Pine, S. A.
LITTLEFIELD, Mrs. A. H., Orange, Cal.
LINDSAY, Mrs. A., N. Bush St., S. A.
LONG, Miss LOUISE, Tustin.
LOWE, Mrs. JESSIE, 519 W. 4th, S. A.
LUTZ, Mrs. EMMA, N. Main, S. A.
LYON, Mrs. ARTHUR, 809 Bush, S. A.
MAGILL, Mrs. G. H., 120 W. 1st.
MALONE, Mrs. WILLIAM, 805 N. Br'd'y.
MANTOR, Mrs. H. O., 1342 Broadway.
MARKS, Mrs. F. A., N. Bristol, S. A.
MARTIN, Mrs. J. H., E. 17th, S. A.
MAUZY, Mrs. E. R., Tustin, Cal.
MAY, Miss B., Depot and Maybury.
McCHARLES, Mrs. D. L., Tustin.
McELREE, Mrs. E. L., 203 E. 17th.
McFADDEN, Miss J., 116 E. McFadden.
McFADDEN, Mrs. JOHN, 906 N. Main,
McFADDEN, Mrs. ROBT., 1108 N. Main
McGEE, Mrs. A. U., Santa Ana, Cal.
McGEE, Mrs. JOS. C., Santa Ana.
McGUIRE, Miss M. D., Orange.
McPHERSON, Mrs. S., McPherson.
MEDLOCK, Mrs. J. R., 720 N. Main,
MEDLOCK, Miss V. A., 720 N. Main,
MENGES, Miss MINA, 1602 First, S. A.
MENGES, Mrs. M. A., 1602 E. First, S. A.
MERIGOLD, Mrs. W. T., 606 W. 3d, S. A.
MILLER, Mrs. D., 1411 N. Bush.
MILLS, Mrs. L. H., 207 9th, S. A.
MINTER, Miss LULA, 322 N. 3d, S. Ana.
MINTER, Miss E. B., 322 W. 3d, S. A.
MITCHELL, Mrs. W. G., Tustin.
MOESSER, Miss F., 419½ N. Main.
MORRISON, Mrs. E. L., 1820 N. Bush.
MORSE, Mrs. C. H., 725 Mortimer.
MONTGOMERY, Mrs. VICTOR, Santa A
MORRILL, Mrs. RAYMOND, 717 Sycamore
MULLINIX, Mrs., 1414 N. Main St.
NAY, Miss IDA D., 520 E. 6th.
NEALLEY, Mrs. E. M., Tustin, Cal.
NELSON, Mrs. H. C., 1897 N. Main.
NEVINS, Mrs. MARY, Santa Ana.
NORTHCROSS, Miss KATHRYN, S. A.
MONTGOMERY, Miss GERTRUDE, S. A.
MOORE, Mrs. WALTER, 501 E. 4th,
NEALLY, Mrs. M. Tustin.
NICKEY, Mrs. F. P., 519 Bush, S. A.
NORMAN, Mrs. VIOLA, 202 E. 16th, S.A.
O'BRIEN, Miss ADA M., N. Bush St.,
ORE, MARGARET A., 902 French.
OVERSHINER, Mrs. C. D., 601 W. 3d.
PADGHAM, Mrs. A. J., 208 E. 9th, S. A.
PALMER, Mrs. W. F., 301 N. Garnsey.
PARSONS, Mrs. FRED, 411 S. Main.
PARSONS, Mrs. L. H., 104 Chestnut Av.
PATTERSON, Miss E., Orange Av.
PATTON, Mrs. M. A., 111 W. 17th.
PAUL, Mrs. J. E., Orange, Cal.
PAXTON, Mrs. J. K., Orange, Cal.
PAXTON, Miss JESSIE, Orange, Cal.
PAXTON, Miss MARGARET, Orange.
PAINE, Mrs. F. H., Orange, Cal.
PEASE, Miss FANNY, 1410 Bush, S. A.
PEEK, Mrs. W. S., 711 E. Third.
PHILLIPS, Mrs. M. E., Tustin, Cal.
PHILLIPS, Mrs. MIT, N. Main, S. A.
PIERCE, Mrs. N. B., 701 Hickey, S. A.
PLATT, Mrs. C. H., Tustin, Cal.
PLEASANTS, Mrs. J. E., Santa Ana.
POWERS, Miss MAUDE, Santa Ana.
PREBLE, Mrs. F. T., Tustin.
PREBLE, Mrs. GEO., 1620 N. Main, S. A.
PREBLE, Miss STELLA, Tustin.
PRICE, Mrs. EMMA, 505 E. 5th, S. A.
PRINCE, Mrs. E. H., 702 Hickey.
PYLE, Mrs. J. J., Westminster.
QUICK, Mrs. J. G., 702 W. 6th, S. A.
RAFFERTY, Mrs. FRED, 117 E. 10th.
RANDALL, Mrs. GEO. H., 17th & C.
RANDALL, Mrs. S. L., Santa Ana.
RANKIN, Mrs. J. H., 815 Spurgeon.
REEVES, Mrs. H. H., 17th St., S. A.
REID, Mrs. EUNICE A., Santa Ana.
REINHAUS, Mrs. MAX, 809 W. 4th.
REMSBURG, Mrs. C. P., 1905 N. Main.
REYNOLDS, Mrs. P. R., 720 Bush, S. A.
RICE, Mrs. JAMES S., Tustin.
RIGGS, Mrs. CHAS., 704 E. 3d.
ROBERTS, Mrs. L. A., Temple Theatre.
ROBERTSON, Mrs. H. M., 1317 N. Main.
ROBINSON, Mrs. F., 1625 N. Main, S. A.
ROBBINS, Mrs. O. M., 702 W. 3d, S. A.
ROGERS, Mrs. BELLE, 810 N. Ross.
ROPER, Mrs. Park S., Cypress Av.
ROSS, Mrs. CHAS., 820 Bush, S. A.
ROSS, Miss JENNIE, 607 N. Bush.
ROSS, Miss L. M., 607 N. Bush.
ROWLAND, Mrs. J. B., 1306 N. Broad'y.
RUSK, Mrs. A., Orange.
ROSS, Mrs. FRED A., Cypress Av.
ROSS, Mrs. STEPHEN, 908 S. Main,
ROY, Mrs. G. C., 1525 N. Main, S. A.
RUTGN, Mrs. A. W., 317 Hickey.
RUTHERFORD, Mrs. H. T., 708 E. 1st.
RUTHERFORD, Miss K., S. A. Hospital.
SAMSON, Miss TIRZA, 221 Orange Av.
SAMSON, Mrs. W. L. C., 216 Orange
SANBORN, Mrs. R. H., Jr., 418 S. Main.
SCARBOROUGH, Mrs. L. M., N. Main.
SCHLASMAN, Mrs. M. A., Orange, Cal.
SCHUARTE, Mrs. FRED, 518 Bush,
SCOTT, Mrs. M. R., Santa Ana, Cal.
SECCOMBE, Mrs. C. H., 719 Mortimer,
SHAFER, Mrs. R. R., 309 N. Sycamore,
SHATTO, Mrs. W. L., Tustin, Cal.
SHAW, Mrs. A. M., Santa Ana.
SHAW, Mrs. LINN, 1025 W. 5th.
SKILES, Mrs. R. H., 768 Orange Av.
SKINNER, Mrs. L. C., 1104 Main.
SMALL, Mrs. ARTHUR, Orange, Cal.
SMART, Miss FANNIE, 416 E. 4th.
SMART, Mrs. W. M., 416 E. 4th.
SMITH, Mrs. C. R., N. Main St., S. A.
SMITH, Mrs. D. B., Santa Ana.
SMITH, Mrs. E. B., 512 Cypress Av.
SMITH, Mrs. GEO., 916 French, S. A.
SMITH, Mrs. J. R., 1608 N. Main.
SMITH, Miss M., 512 Cypress Av.
SMITH, Miss M. E., 521 Wellington.
SPENCER, Mrs. H., 410 S. Broadway.
STAFFORD, Mrs. L. M., N. Main, S. A.
STEADMAN, Mrs. RAY, 510 E. 6th.
STEWART, Mrs. M. J., 309 S. Clara.
STEPHENS, Mrs. FRED, 1502 N. Main.
STEVENS, Mrs. S., Tustin, Cal.
STEVENSON, Mrs. CORA, 1016 N. Bway,
STEVENSON, Mrs. J. I., 113 Hermosa
STOCKSLAGER, Mrs. A., N. Main,
STONE, Mrs. FRANCIS, 516 E. 4th, S. A.
STROCK, Mrs. C. G., 630 S. Broadway.
STUTSMAN, Miss CAROLYN, Tustin.
STUTSMAN, Mrs. F. O., Tustin.
SYESTER, Mrs. W. T., Orange, Cal.
TALBOTT, Miss M., 514 Cypress, S. Ana.
TALBOT, Miss ZITELLA, 514 Cypress.
TAYLOR, Miss M. A., Edgwood Road.
TEDFORD, Mrs. WALTER, 1009 Parton.
TERMILLIGER, Mrs. C. A., 501 E. 17th.
THOMAS, Mrs. D. H., N. Main St., S. A.
THOMPSON, Mrs. R. J., 402 Orange Av.
TIEDE, Miss BLANCHE, 1005 Wash. Av.
TIEDE, Miss J. M., 1005 Washington Av.
TILLOTSON, Mrs. J., Lime & Parton.
TOPLE, Mrs. P. L., Santa Ana.
TRUE, Mrs. A. L., 1727 N. Main, S. A.
TUBBS, Mrs. JOHN, 1702 N. Bush, S. A.
TUBBS, Mrs. W. L., 820 Spurgeon.
TUCKER, Mrs. ISABEL, 620 French.
TURNER, Mrs. B. E., 311 E. 1st, S. A.
VANCE, Dr. M., Herney Blk., S. A.
VAN CLEVE, Mrs. M. L., Santa Ana.
VANDERMULEN, Mrs. M. A., Tustin.
VISLETT, Mrs. C. C., Garden Grove.
WAKEHAM, Miss MARY, R. D. 4.
WAKEMAN, Mrs. F., Tustin, Cal.
WAKEMAN, Miss M., Tustin, Cal.
WALKER, Mrs. CLYDE, 620 French.

EBELL SOCIETY OF S. A. VALLEY.

WALKER, Mrs. H. W., Santa Ana, R. D. 1.
WALL, Miss MARY, Tustin.
WALL, Miss PEARLE, Tustin.
WALKER, Miss A., 818 N. Sycamore.
WALKER, Mrs. J. H., 514 E. 2d, S. A.
WALKER, Miss MARY, 514 E. 2d, S. A.
WALLACE, Mrs. E. S., 421 E. 1st, S. A.
WALTRUP, Mrs. E. L., 1110 Washington.
WARREN, Mrs. LEA, 814 Parton.
WASSER, Mrs. J. S., 631 H St., S. A.
WASSER, Mrs. W. W., N. French, S. A.
WEHRLY, Mrs. J., 819 Spurgeon, S. A.
WELLS, Miss AVA C., 5th St., S. A.
WHALEY, Mrs. A. O., 1408 N. Main.
WHIDDEN, Mrs. G. A., 407 W. 6th, S. A.
WHITE, Mrs. L. A., 620 Spurgeon.
WHITE, Miss L. E., Santa Ana.
WHITEHEAD, Mrs. L., 309 S. Clara.
WHITSON, Mrs. MARY, 501 E. 5th.
WHITTED, Mrs. R., 406 S. Main.
WILD, Miss MINNIE, 613 W. 2nd.
WILKES, Miss JOSEPHINE, 2010 Bush.
WILKES, Mrs. LAURA, Santa Ana.
WILKES, Miss MARY, 2010 N. Bush.
WILLARD, Miss E., 519 N. Bush.
WILLIAMS, Mrs. R. E., 126 W. 19th.
WILLIAMS, Mrs. W. B., 1340 N. Broad-
WILLITS, Mrs. M. L., Orange.
WILCOX, Mrs. S. M., 2409 N. Main.
WILSON, Mrs. J. T., 329 Pine.
WILSON, Mrs. J. G., Santa Ana.
WINBIGLER, Mrs. T. A., 207 E. 9th.
WINSLOW, Mrs. W. E., 712 Bush.
WITT, Miss ANNA, Santa Ana.
WOTTON, Mrs. W. H., 324 E. Pine, S. A.
YOUNG, Mrs. C. A., Santa Ana.

ART STUDY CLUB (Santa Ana).

Southern District. Federated. Meets at Santa Ana, California.

OFFICERS. MEMBERS.

Miss ALICE M. FRAZIER, 2324 Walnut, Orange ..... President
Miss LUVICY CARTER, 809 Van Ness, Santa Ana ..... Vice-President
Miss MARY L. TALBOTT, 514 Cypress Av., Santa Ana .....Secretary-Treasurer
Mrs. A. J. PADGHAM, 208 East 9th, Santa Ana .....Corresponding Secretary

ALEXANDER, Miss J Santa Ana.
BOYD, Miss ROSA, Santa Ana.
CUBBISON, Miss SEDALIA, Santa Ana.
CROOKSHANK, Mrs. A. J., Santa Ana.
CATLAND, Mrs. O. S., Santa Ana.
FRAZIER, Miss ALICE M., Santa Ana.
GOWDY, Miss JOELLA S., Santa Ana.
GARDNER, Miss SARAH, Santa Ana.
GORDON, Mrs. H. S., Santa Ana.
LAWTON, Mrs. A. J., Santa Ana.
MAY, Miss BEULAH, Santa Ana.
McFADDEN, Miss JEANNETTE, Santa Ana.
MONTGOMERY, Mrs. VICTOR, Santa Ana.
MONTGOMERY, Miss GERTRUDE, Santa Ana.
MURKETT, Mrs. H. E., Santa Ana.
NEALLY, Mrs. E. M., Santa Ana.
PADGHAM, Mrs. A. J., Santa Ana.
PEASE, Miss FANNIE, Santa Ana.
SEVERANCE, Mrs. G., Santa Ana.
SMITH, Mrs. GEORGE S., Santa Ana.
SUMMERS, Mrs. C. J., Santa Ana.
SWANNER, Mrs. JOHN, Santa Ana.
TERRELL, Miss L. M., Santa Ana.
THOMSON, Mrs. R. J., Santa Ana.
WELLS, Miss AVA, Santa Ana.
WILLARD, Miss ELIZABETH, Santa Ana
WYANT, Miss ELIZABETH, Santa Ana.

COVINA MONDAY AFTERNOON CLUB.

Los Angeles District. Organized 1898. Meets at Woman's Club House, Covina, Los Angeles Co., Cal.

OFFICERS AND ACTIVE MEMBERS.

Mrs. J. J. MORGAN, Covina..... President
Mrs. J. R. ELLIOTT, Covina..... Vice-President
Miss LILLIAN DOUGLAS, Covina..... Recording Secretary
Mrs. M. W. GRISWOLD, Covina..... Financial Secretary

ANDERSON, Mrs. GEORGE, Covina.
ASCHENBRENNER, Mrs. S. S., Covina.
ARMSTRONG, Mrs. JOS., Covina.
ATWOOD, Mrs. G. N., Covina.
BEARDSLEY, Mrs. C. S., Covina.
BERRY, Mrs. CHARLES, Covina.
BLANCHARD, Mrs. H. D., Covina.
BLANCHARD, Mrs. S. J., Covina.
BROADWELL, Mrs. W. B., Covina.
BULLER, Mrs. CHARLES, Covina.
BURPEE, Mrs. ALICE, Covina.
CHAPMAN, Mrs. F. M., Covina.
CLARK, Mrs. ROSA, Covina.
CLARK, Mrs. WILLIAM, Covina.
CLAPP, Mrs. C. F., Covina.
CLINE, Mrs. F. J., Covina.
COMAN, Mrs. C. W., Covina.
CONNER, Mrs. C. W., Covina.
COOK, Mrs. I. I., Covina.
COOLMAN, Mrs. J. H., Covina.
CRAWFORD, Mrs. C. E., Covina.
CROOK, Mrs. WILLIAM, Covina.
CUSHMAN, Mrs. A. W., Covina.
CUSHMAN, Mrs. HOBART, Covina.
DAVIS, Miss CLARA A., Covina.
DEVENDORF, Mrs. F. C., Covina.
DOUGLAS, Miss LILLIAN, Covina.
DOUGLAS, Mrs. R. M., Covina.
EDWARDS, Miss MAUDE, Covina.
ELLIOTT, Miss RAE, Covina.
FABRICK, Mrs. F. H., Covina.
GIVEN, Mrs. BRYCE M., Covina.
GOODELL, Mrs. J. C., Covina.
GRIFFITHS, Mrs. C. D., Covina.
GRISWOLD, Mrs. F. F., Covina.
GRISWOLD, Mrs. W. M., Covina.
GRISWOLD, Miss M. E., Covina.
GROOM, Mrs. R. W., Covina.
HARRIS, Mrs. L. H., Covina.
HAWKS, Mrs. EMMA L., Covina.
HOUSER, Mrs. J. O., Covina.
HUTCHINSON, Mrs. J. C., Covina.
JONES, Mrs. W. A., Covina.
LARAYEA, Mrs. WILLIAM, Covina.
LEIGHTON, Mrs. C. S., Covina.
JENNINGS, Mrs. G. D., Covina.
KERCKHOFF, Mrs. A. P., Covina.
LAWRENCE, Mrs. G. R., Covina.
LEMONDS, Miss EFFIE, Covina.
MATHEWS, Mrs. J. L., Covina.
MacDONALD, Mrs. D. W., Covina.
McFARLAND, Mrs. F. W., Covina.
MENEFEE, Mrs. CHARLES, Covina.
MERWIN, Mrs. W. C., Covina.
MILLER, Mrs. ABNER, Covina.
NASH, Mrs. W. W., Covina.
NEWSOME, Mrs. W. J., Covina.
OHAVER, Mrs. J. F., Covina.
PLANT, Mrs. C. A., Covina.
POLLARD, Mrs. R. C., Covina.
POTTER, Mrs. C. W., Covina.
PRATHER, Mrs. E. G., Covina.
RATEKIN, Mrs. L. L., Covina.
REED, Mrs. J. D., Covina.
REICHARD, Mrs. DAN, Irwindale.
REYNOLDS, Miss BYRD, Covina.
REYNOLDS, Miss VICTORIA, Covina.
RICE, Mrs. E. V., Covina.
SANDERS, Miss AUGUSTA, Covina.
SASS, Mrs. J. K., Covina.
SHEARER, Mrs. DORA A., Covina.
SPRAGUE, Mrs. E. H., Covina.
STOWELL, Mrs. S. A., Covina.
THORPE, Mrs. B. F., Covina.
VAN VLIET, Mrs. G. W., Covina.
WARNER, Mrs. E. P., Covina.
WARREN, Mrs. W. M., Covina.
WEBB., Mrs. CARROLL D., Covina.
WELLS, Mrs. H. N., Covina.
WHITSEL, Mrs. J. M., Covina.
WILSON, Mrs. J. N. Covina.
WINE, Mrs. J. S., Covina.

SANTA ANA WOMAN'S CLUB.

Southern District. Organized February 7, 1900. Federated 1900. Meets first and third Tuesdays at 636 North Broadway, Santa Ana, Cal.

OFFICERS AND MEMBERS.

Mrs. M. F. BRADSHAW, Orange..... President
Mrs. ALICE KRYHL, Santa Ana..... Vice-President
Mrs. DELL ANDRE, Santa Ana..... Recording Secretary
Mrs. FLORA M. M. PYLE, Westminister..... Corresponding Secretary
Mrs. ROSA DIERS, Santa Ana..... Treasurer
Mrs. NINA CEROSE, Santa Ana..... Press Correspondent
Mrs. MAY S., McKINNEY, Santa Ana. ..... Parliamentarian
Mrs. F. A. MARKS, Santa Ana.....

BABIGE, Mrs. NORA, Santa Ana.
BENT, Mrs. CARRIE, W. 2nd St.
BESSER, Mrs. W. M., Santa Ana.
BONNEY, Mrs. MARSELLA, Santa Ana.
CAHILL, Mrs. LYDIA, Santa Ana.
COGBURN, Mrs. RUTH, S. Main St.
COLE, Miss EVA, Santa Ana.
COOKE, Mrs. E. D., Santa Ana.
EDGERTON, Miss O. L., Santa Ana.
EARHEART, Mrs. SARAH, Tustin.
EY, Mrs. CARRIE, East 9th.
FERGUSON, Mrs., Santa Ana.
FRASER, Mrs. SARAH E., Santa Ana.
FULLER, Mrs. J. S., Santa Ana.
GALE, Mrs. ANNIE H., 922 Spurgeon.
GOULD, Mrs., Santa Ana.
GRUB, Mrs. G. H., N. Main St.
GRUBB, Mrs. W. LLOYD, North Main.
HIGBIE, Mrs. DORA C., Santa Ana.
HUTCHINS, Mrs. MARY F., Santa Ana.
LESLIE, Mrs. LOVICA H., Santa Ana.
LUTZ, Mrs. EMMA, N. Main St.
MANSUR, Dr. LETTIE C., Santa Ana.
McCORKLE, Mrs., Santa Ana.
McTAGGART, Mrs. NELLIE, S'ta Ana.
MILLINGS, Mrs. M., Santa Ana.
MILLS, Mrs. LIZZIE, 207 E. Ninth St.
MOSBAUGH, Mrs. EMMA, Santa Ana.
ODERLIN, Mrs. ELLA, Santa Ana.
RITCHEY, Mrs. MARTHA, Santa Ana.
SQUIRES, Mrs., Santa Ana.
STEADMAN, Mrs. GRACE, 1505 Georgia, L. A.
STOCKSLAGER, Mrs. A., Santa Ana.
SYLVESTER, Mrs. H. W., Santa Ana.
TAYLOR, Mrs. MARGARET, Santa Ana.
TAYLOR, Mrs. M. D., Santa Ana.
TRICKEY, Mrs. HANNAH, Santa Ana.
TEADFORD, Mrs. W. B., Parton St.
TOWNSEND, Mrs. ANNA E., Santa Ana.
TURNER, Mrs. CARRIE, Santa Ana.
UTTLEY, Mrs. SARAH. E. Pine St.
VANDERMANS, Mrs., Santa Ana.
WILSON, Mrs. ALICE, Santa Ana.
WILCOX, Mrs. SARAH, Santa Ana.
YOUNG, Mrs. CHRISTINA, Santa Ana.

EBELL SOCIETY (Anaheim).

Southern District. Meets at Anaheim, Orange County, first Saturday in each month, Odd Fellows' Hall. Election in May.

OFFICERS.

Mrs. F. C. SPENCER, Tel. Sunset Main 578, Anaheim .....President
Mrs. AGNES GRIM, Anaheim ..... First Vice-President
Mrs. IDA TIPTON, Anaheim ..... Second Vice-President
Mrs. OTTO STORM, Tel. Sunset Main 1443, Anaheim .....Corresponding Secy.
Miss FREDA JANSS, Anaheim ..... Recording Secy.
Miss DORA ZEYN, Anaheim ..... Treasurer

DIRECTORS.

Mrs. HOMER AMES, Anaheim.
Mrs. EMIL BOEGE, Anaheim.
Mrs. CORA DUTTON, Anaheim.
Mrs. A. L. LEWIS, Anaheim.
Mrs. J. F. WALKER, Anaheim.
Miss BELLA WALKER, Anaheim.

MEMBERS.

AMES, Mrs. HOMER, Anaheim.
ANGELL, Mrs., Anaheim.
BELL, Mrs. E. F., Anaheim.
BOEGE, Mrs., Anaheim.
CALKINS, Mrs., Anaheim.
CHAMPION Mrs. ELLIOTT, Anaheim.
COLE, Mrs., Anaheim.
COLE, Miss EUNICE, Anaheim.
CLOSSON, Mrs. G. W., Anaheim.
DUTTON, Mrs. CORA, Anaheim.
DWYER, Mrs. MARIE, Anaheim.
DYER, Mrs. H. W., Anaheim.
EYGABROAD, Mrs. C., Anaheim.
EYGEBROAD, Miss LILLIE, Anaheim.
FALKENSTEIN, Mrs. WM., Anaheim.
FAY, Miss THERESA, Anaheim.
FINNEY, Mrs., Anaheim.
FINNEY, Miss MARIE, Anaheim.
GATES, Mrs., Anaheim.
GRIM, Mrs. AGNES, Anaheim.
GRIMSHAW, Mrs. E. M., Anaheim.
GRIMSHAW, Mrs. ALICE, Anaheim.
HAYLER, Miss FLORENCE, Anaheim.
HOLCOMB, Mrs. MINNIE, Anaheim.
HOLLWAY, Miss FLORA, Anaheim.
HARVEY, Mrs. FRANCES, Anaheim.
HARTUNG, Mrs. JOHN, Anaheim.
HARBESON, Mrs. W. J., Anaheim.
INGRAHAM, Miss LENA, Anaheim.
JANSS, Miss FRIEDA, Anaheim.
JOHNSTON, Mrs. H. A., Anaheim.
KEMP, Mrs. LILLIAN, Anaheim.
LEWIS, Mrs. A. L., Anaheim.
MACHLEB, Mrs. FRANK, Anaheim.
MARSH, Mrs. F. H., Anaheim.
McKEE, Mrs., Anaheim.
McFARLANE, Mrs., Anaheim.
McKINLEY, Mrs. CHAS., Anaheim.
McLAUGHLIN, Mrs. ROSE, Anaheim.
NAGEL, Mrs. EMMA, Anaheim.
PEARSON, Mrs. C. F., Anaheim.
QUARTON, Mrs. W. P., Anaheim.
RAYMOND, Miss, Anaheim.
REA, Mrs., Anaheim.
RIMPAU, Miss MARIE, Anaheim.
RIMPAU, Miss SOPHIA, Anaheim.
ROSE, Mrs. ROSELLA, Anaheim.
ROSS, Mrs. B., Anaheim.
ROSS, Miss SHEILA, Anaheim.
RUST, Mrs. C. O., Anaheim.
RUST, Miss ELSA, Anaheim.
REA, Miss KATE, Anaheim.
REHWOLDT, Mrs. C., Anaheim.
REHWOLDT, Miss MINNIE, Anaheim.
STORM, Mrs. OTTO, Anaheim.
SCHNEIDER, Mrs. J. J., Anaheim.
SCHMIDT, Miss BERTHA, Anaheim.
SIMPSON, Mrs. V. N., Anaheim.
SPENCER, Mrs. T. C., Anaheim.
THOMPSON, Mrs. W. D., Anaheim.
TIPTON, Mrs. IDA, Anaheim.
TERRY, Mrs. GEORGE, Anaheim.
VAN DER HORCK, Mrs. C. Z., Anaheim.
WALKER, Miss BELLA, Anaheim.
WALKER, Miss MARGARET, Anaheim.
WALKER, Mrs. J. F., Anaheim.
ZEUS, Miss LILLY, Anaheim.
ZEYN, Mrs. DORA, Anaheim.
WALLOP, Mrs. W. J., Anaheim.

ALHAMBRA WEDNESDAY AFTERNOON CLUB.

Los Angeles District. Organized December 12, 1893. Incorporated 1900.

Federated 1900. Meets in Club House, Alhambra, Los Angeles Co., Cal.

OFFICERS.

Mrs. C. V. GRAHAM..... President
Miss S. J. BRIERLEY ..... First Vice-President
Mrs. F. M. FOWLER..... Second Vice-President
Mrs. C. L. LEWIS..... Recording Secretary
Miss ORA STOKES..... Financial Secretary
Mrs. HARRY ROSE..... Treasurer

MEMBERS.

ABEL, Mrs. H. C., Alhambra.
ADAMS, Mrs. C. T., Alhambra.
ALLEN, Mrs. C. W., Alhambra.
ANDERSON, Mrs. P. T., Alhambra.
ANDERSON, Mrs. L. C., Alhambra.
ARMSTRONG, Mrs. C. H., Alhambra.
ARMSTRONG, Mrs. J. M., Alhambra.
ASHBROOK, Mrs. A. E., Alhambra.
AVIS Mrs. FRED, Alhambra.
AXTMAN, Mrs. W. F., So. Pasadena.
BAILEY, Mrs. E. E., Alhambra.
BAILEY, Miss ETHEL P., Alhambra.
BAKER, Mrs. E. M., Alhambra.
BAKER, Mrs. ROBERT, Alhambra.
BENLOW, Mrs. R. R., Alhambra.
BENNETT, Mrs. J. H., Alhambra.
BIGFORD, Mrs. M. A., Alhambra.
BOWERS, Mrs. A. F. N., Alhambra.
BRIERLEY, Miss S. J., Alhambra.
BLOUNT, Mrs. SARA W., Alhambra.
BROWN, Mrs. F. H., Alhambra.
BROWN, Miss JESSIE R., Alhambra.
BURR, Mrs. J. J., Alhambra.
BUCHTER, Mrs. MARY, Alhambra.
BUSH, Mrs. J. T., Alhambra.
BURNS, Mrs. S. R., Alhambra.
BUTTERBAUGH, Mrs. M. U., Alhambra.
CADWALLADER, Miss E. F., Alhambra.
CARRUTHERS, Mrs. F. H., Alhambra.
CARSE, Mrs. JOHN, Alhambra.
CARTWRIGHT, Mrs. B. B., Alhambra.
CHAMPION, Mrs. S. W., Alhambra.
CHAPIN, Mrs. MARY, Los Angeles.
CHASE, Mrs. J. L., Alhambra.
CLAPP, Mrs. A. A., Alhambra.
CLAPP, Mrs. R. B., Alhambra.
CLAPP, Mrs. ROBT. M., Alhambra.
CLARKE, Mrs. E. L., Alhambra.
COMSTOCK, Mrs. W. W., Alhambra.
COREY, Mrs. F. E., Alhambra.
CRANDALL, Miss A. C., Alhambra.
CROW, Mrs. S. D., Alhambra.
CUMMINS, Miss CLARA, Alhambra.
DeNYSE, Mrs. H. E., Riverside.
EASLEY, Mrs. O. F., Alhambra.
EDDY, Mrs. W. M., Alhambra.
ELLIOT, Mrs. FOSTER, Alhambra.
ELWOOD, Mrs. F. B., Alhambra.
ENGLISH, Mrs. H. J., Alhambra.
ERWINE, Miss FLORENCE, Alhambra.
FARGO, Mrs. D. W., Alhambra.
FOOTE, Mrs. S. J., Alhambra.
FOWLER, Mrs. F. M., San Gabriel.
GAMES, Mrs. C. E., Alhambra.
GATES, Mrs. A. B., Alhambra.
GIFFORD, Mrs. W. M., Alhambra.
GILLES, Mrs. J. N., Alhambra.
GRAHAM, Mrs. C. V., Alhambra.
GRANT, Mrs. H. J., Alhambra.
GREGG, Mrs. M. H., Alhambra.
GURLEY, Mrs. H. B., Alhambra.
HADDOCK, Mrs. F. C., Alhambra.
HALL, Mrs. A. F., Alhambra.
HANLY, Miss E., Alhambra.
HANLY, Mrs. C. T., Alhambra.
HANNON, Mrs. C. D., Alhambra.
HANSCOME, Mrs. H. I., Alhambra.
HALSTED, Mrs. IDA, Alhambra.
HALSTED, Miss MARGERY, Alhambra.
HAVILAND, Mrs. M. N., Alhambra.
HAWKS, Mrs. W. L., York Harbor, Me.
HESS, Mrs. J. S., Alhambra.
HILTON, Mrs. GEORGE, Alhambra.
HOLMES, Mrs. FANNY U., Alhambra.
HORNBY, Mrs. W. J., Alhambra.
HUDSON, Mrs. S. W., Claremont.
HUTCHINS, Mrs. S., Alhambra.
HUTCHINSON, Mrs. A. G., Alhambra.
JONES, Mrs. F. D., Alhambra.
JORDAN, Mrs. HATTIE L., Alhambra.
KEEP, Mrs. W. A., Alhambra.
KELLY, Mrs. FRANK, Alhambra.
KIDDER, Mrs. LILLIAN, Alhambra.
KNOX, Miss IRENE, Alhambra.
KNOX, Mrs. JOHN D., Alhambra.
LAWSON, Mrs. W. F., Alhambra.
LEWIS, Mrs. C. L., Alhambra.
LINGENFELDER, Mrs. E. J., Alhambra.
LLOYD, Mrs. W. F., Alhambra.
MAAS, Mrs. A. E., Alhambra.
MAGEE, Mrs. C. D., Alhambra.
MANN, Mrs. C. G., Alhambra.
MANN, Mrs. IDA, Alhambra.
MESSMAN, Mrs. C. F., Alhambra.
McCARMACK, Mrs. E. L., Alhambra.
McCUNE, Mrs. W. T., Los Angeles.
McDONALD, Mrs. H. D., Alhambra.
McLAREN, Mrs. JAS., Alhambra.
MILLER, Mrs. CHAS., Alhambra.
MOSSGROVE, Mrs. MABEL, Alhambra.
MULOCK, Mrs. D. C., Alhambra.
NAIRNE, Mrs. JAS. D., Alhambra.
NORTHRUP, Mrs. W. M., Alhambra.
OVERTON, Mrs. C. E., Alhambra.
PECK, Mrs. W. O., Alhambra.
PHILLIPS, Mrs. ROSE D., So. Pasadena.
PITZER, Mrs. SLOAN, Alhambra.
PLUSHKILL, Mrs. A. G., Alhambra.
PRINCE, Mrs. P. O., Alhambra.
PUGH, Mrs. L. L., Alhambra.
RAMSEY, Mrs. G. W., Los Angeles.
RANDLE, Mrs. F. G., San Gabriel.
RANDLE, Miss LOIS, San Gabriel.
RICE, Mrs. G. A., Alhambra.
RICE Mrs. GEO., Jr., Alhambra.
ROACHE, Mrs. A. L., Alhambra.
ROACHE, Miss JANE, Alhambra.
ROACHE, Miss BELLE, Alhambra.
ROSE, Mrs. H. E., Alhambra.
SCOTT, Mrs. E. J., Alhambra.
SCOVELL, Miss M., Alhambra.
SEARS, Mrs. F. H., Alhambra.
SEXTON, Mrs. J. B., Alhambra.
SEXTON, Mrs. J. B., Alhambra.
SHAIFFER, Miss E. N., Alhambra.
SHAIFFER, Miss SATIRA, Alhambra.
SMITH, Mrs. H. I., Alhambra.
SPARKS, Mrs. E. A., Alhambra.
STOKES, Mrs. OSCAR, So. Pasadena.
STOKES, Miss ORA, So. Pasadena.
STRIFLER, Mrs. C. E., Alhambra.
STRIFLER, Mrs. D. O., Alhambra.
SWANWICK, Miss H. T., Alhambra.
TAYLOR, Mrs. ROBERT, Alhambra.
THOMPSON, Mrs. N. W., Alhambra.
WALKER, Mrs. W. K., Alhambra.
WALLACE, Mrs. R. N., Alhambra.
WARDMAN, Mrs. G. B., Alhambra
WARING, Mrs. G. P., Alhambra.
WEEKS, Miss H. F., Alhambra.
WELFARE, Mrs. E. E., Alhambra.
WHEAT, Mrs. A. C., Alhambra.
WHITE, Miss LOUISE, Alhambra.
WILSON, Mrs. E. H., Alhambra.
WILLIAMS, Mrs. J. J., Alhambra.
WINCHESTER, Mrs. R. V., Alhambra.
WOOD, Mrs. F. O., Alhambra.
WOOLPERT, Mrs. R. M., Alhambra.
WRIGHT, Mrs. W. H., San Gabriel.

WOMAN'S CLUB (Azusa).

Los Angeles District. Organized January, 1899. Meets first and third Wednesday at Woman's Club House, Azusa, Los Angeles County, Cal.

OFFICERS AND MEMBERS.

Mrs. J. E. HILL, Azusa..... President
Mrs. J. W. CALVERT, Azusa.....First Vice-President
Miss LURA MANNING, Azusa.....Second Vice-President
Mrs. EDWIN MACE, Azusa..... Recording Secretary
Mrs. J. S. DENTON, Azusa..... Corresponding Secretary
Mrs. J. J. CRAIN, Azusa..... Treasurer
Mrs. J. H. ANDERSON, Azusa.....Chairman Program Committee

ATKINSON, Mrs. L. W., Azusa.
BROWN, Mrs. A. M., Azusa.
BURDICK, Mrs. E. L., Azusa.
BLANKENSHIP, Miss IRVA, Glendora.
BOULDIN, Mrs. W. C., Azusa.
CASE, Mrs. W. L., Azusa.
CAIN, Mrs. C. V., Azusa.
CLARK, Mrs. F. L., Azusa.
COOK, Mrs. G. M., Azusa.
COOK, Mrs. W. C., Azusa.
COLQUHOUN, Mrs. MARY C., Azusa.
COFFIN, Mrs. M. J., Azusa.
COFFMAN, Mrs. C. H., Azusa.
CRAWFORD, Mrs. C. W., Azusa.
DAVIS, Mrs. W. A., Azusa.
DANIELS, Mrs. P. C., Azusa.
DANIELS, Mrs. O. S., Azusa.
DINGMAN, Mrs. F. L., Azusa.
DORSEY, Mrs. KATE, Azusa.
ELLIS, Mrs. S. A., Azusa.
ELDRED, Miss HAZEL, Azusa.
FULLER, Mrs. M. A., Azusa.
GATTON, Mrs. C. R., Azusa.
GORDY, Mrs. A. L., Azusa.
GRIFFITH, Mrs. A. P., Azusa.
HETH, Mrs. W. W., Azusa.
HETH, Mrs. WALTER, Azusa.
HARRIS, Mrs. BELLE, Azusa.
HILLIS, Mrs. C. C., Azusa.
HUBBARD, Mrs. E. P., Azusa.
HENDRICK, Mrs. W. C., Azusa.
KNAPP, Mrs. C. H., Azusa.
KNAPP, Miss FLORENCE, Azusa.
LEE, Mrs. C. H., Azusa.
LINDLEY, Mrs. J. T., Azusa.
MACE, Miss HELEN, Azusa.
MACE, Mrs. CHAS., Azusa.
MANNING, Mrs. FOREST, Azusa.
MEIERS, Mrs. GEO., Azusa.
MEIERS, Mrs. A. L., Azusa.
PIERCE, Mrs. E. K., Azusa.
RANEY, Mrs. H. B., Azusa.
REAM, Mrs. C. O., Azusa.
ROACH, Mrs. J. O., Azusa.
ROACH, Miss FRANCES, Azusa.
STEWART, Mrs. GEO., Azusa.
SMITH, Mrs. C. L., Azusa.
SMITH, Mrs. R. E., Azusa.
SMITH, Mrs. CONWELL, Azusa.
SITTON, Mrs. JERRY, Azusa.
SKIDMORE, Mrs. S. E., Azusa.
SAVAGE, Mrs., Azusa.
TERRIS, Mrs. T., Azusa.
THOMAS, Mrs. E. C., Azusa.
THAXTER, Mrs. ROBT. F., Azusa.
TRINDLE, Mrs., Azusa.
TRINDLE, Miss MONNA, Azusa.
WRIGHT, Mrs. O. F., Azusa.

EBELL CLUB (East Newport).

Southern District. Time and place of meeting, Club House, East Newport, Orange County, first and third Thursdays, at Ebell Library. Election first Thursday in May.

OFFICERS.

Mrs. Edwin L. QUINN, Tel. Sunset, East Newport ..... President
Miss LILLIAN LINDENBERGER, East Newport ..... Vice-Presient
Miss OLIVE KENNARD, Tel Sunset, Newport .....Corresponding Secy.
Mrs. ARTHUR LOTT, Newport ..... Treasurer

DIRECTORS.

Mrs. ELIZABETH WILSON, E. Newport.
Mrs. J. A. RICKER, East Newport.
Mrs. W. W. WILSON, East Newport.
Mrs. S. R. JUNIPER, East Newport.

ACTIVE MEMBERS.

ADAMS, Mrs. M. L., East Newport.
BARTON, Mrs. C. A., Newport.
CARLYLE, Mrs. J. W., East Newport.
GORPPER, Mrs. L., Balboa.
JUNIPER, Mrs. S. R., East Newport.
JUNIPER, Miss EVELYN, East Newport.
KENNARD, Miss OLIVE, Newport.
LINDENBERGER, Mrs. H. H. E. Newport
LESTER, Mrs. A. A. Balboa.
LITTLE, Mrs. HORACE, East Newport.
MERTZ, Miss KATE, East Newport.
LOTT, Mrs. ARTHUR, Newport.
QUINN, Mrs. EDWIN L., East Newport.
RICKER, Mrs. J. A., East Newport.
SCHNEITHER, Mrs. C., East Newport.
WALLACE, Mrs. LEW H., East Newport.
WILSON, Mrs. ELIZABETH, E. Newport.
WILSON, Mrs. W. WESLEY, E. Newport.

ASSOCIATE MEMBERS.

AURAND, Mrs. J. S., Redlands.
BARTON, Mrs. H. M., San Bernardino.
BUTLER, Mrs. C. D., Los Angeles.
BROWN, Mrs. W. W., Los Angeles.
CARROLL, Mrs. J. W., Riverside.
CONKLIN, Mrs. GEO. C., Perris.
CLARK, Mrs. GEO. C., Fullerton.
CASTLEMAN, Mrs. S. J., Riverside.
CUTTLE, Mrs. FRANCIS, Riverside.
HEATH, Mrs. J. M. C., South Pasadena.
ORCUTT, Mrs. M. L., East Newport.
PHILLIPS, Mrs. A. N., Riverside.
PHILLIPS, Miss FLORENCE, Riverside.
SHARPE, Mrs. ARCHIBALD, Riverside.
SOILAND, Mrs. ALBERT, Los Angeles.
TONNS, Miss MILDRED, Los Angeles.

GRADUATE NURSES' CLUB (Pasadena).

Los Angeles District. Meets second Tuesday s at 2 p. m., Club House, 164 S. Los. Robles Av., Pasadena. Election second Tuesday in January.

OFFICERS.

Miss SARA M. DICK, 235 S. Robles Av. (Tel. Home 1400).....President
Miss KATRO MASON, 254 N. El Molino .....Av..... Corresponding Secretary
Miss MYRTLE OVERMAN, 110 N. Los Robles..... Vice-President
Miss CAROLINE RIEDLE, Pasadena Hospital ..... Corresponding Secretary
Miss LENA HILLIKER, 164 S. Los Robles Av..... Treasurer

DIRECTORS.

Miss E. GATANA MACLEAN, .
Miss St. CLAIR, ..
Miss JANE H. POLLOCK, 235 S. L Robles
Miss EMMA CASEY, 164 S. Los Robles
Miss MAY BUCKLEY, .

WOMAN'S CLUB (Riverside).

San Diego District. Organized January 7, 1896. Federated 1897. Meets first Tuesday, October to May, at Odd Fellows' Hall, Riverside, Cal.

OFFICERS.

Mrs. IDA SPOONER SMITH, 925 W. 10th..... President
Mrs. C. T. RICE, 214 Brockton Av.....First Vice-President
Mrs. J. R. WHITE, 1205 Lemon.....Second Vice-President
Miss JOSEPHINE BOOTS, 124 Hidalgo Place.....Recording Secretary
Mrs. D. G. CLAYTON, 868 Locust.....Corresponding Secretary
Mrs. S. S. PATTERSON, 904 Pennsylvania Av.....Treasurer
Mrs. E. J. OATMAN, 1470 W. 7th.....Member-at-Large

MEMBERS.

ADAMS, Mrs. MARY M., Riverside.
ADSIT, Mrs. H. B., Riverside, R. F. D. 3.
ALGUIRE, Mrs. MYRON, Riverside.
ALLEN, Mrs. C. B., Riverside.
ALLETT, Mrs. M. E., Riverside.
ATWOOD, Mrs. STELLA M., Riverside.
BABER, Miss H., 239 Brockton Av.
BABER, Mrs. JAMES, Riverside.
BAYLEY, Mrs. ALICE M., Riverside.
BEST, Mrs. RAYMOND, Riverside.
BISHOP, Mrs. JOHN L., Riverside.
BOWMAN, Mrs. M. S., Riverside.
BREHM, Mrs. MARY, Riverside.
BROWN, Mrs. G. H., 598 14th.
BROWN, Mrs. J. F., 415 E. 8th.
BROWNING, Miss H. M., 1094 Walnut.
RUMSEY, Mrs. M. E., Riverside, R. F. D. 3
BURG, Mrs. O. P., Riverside.
BURROUGHS, Mrs. D. S., Riverside.
BUTTON, Mrs. N. P. J., Riverside.
CARROTHERS, Mrs. GEORGE, Riverside
CLARK, Mrs. W. D., Riverside.
CLATWORTHY, Mrs. E. W., Riverside.
COX, Mrs. MARY C., Riverside.
CUNNINGHAM, Mrs. G. D., Riverside.
DAVIS, Mrs. A. E., Riverside.
DAVIS, Mrs. SARAH L., 11th St.
DENISON, Mrs. HARVEY S., Riverside.
DENNIS, Mrs. G. W., 448 2d.
DICKSON, Mrs. C. S., Riverside.
DOLE, Mrs. G. H., 273 E. Arlington.
DUDLEY, Mrs. MARTHA S., Riverside.
DUNBAR, Miss C., N. Jefferson St.
DUNBAR, Miss LENA M., Riverside.
DUNBAR, Miss L., N. Jefferson St.
EARLE, Mrs. ADA, Riverside.
ELWELL, Mrs. H., Riverside.
FORD, Mrs. SARAH J., Riverside.
FRENCH, Mrs. GEORGE A., Riverside.
GLENN, Mrs. L. G., Riverside.
GROUT, Miss EDITH, Riverside.
GROUT, Mrs. H. F., 1250 Walnut.
GROUT, Mrs. S., 1250 Walnut.
HAMMOND, Mrs. H. A., Riverside.
HAMMOND, Mrs. H. W., Riverside.
HARRIS, Miss M. H., Riverside.
HERVEY, Mrs. M. I., Riverside.
HEWITT, Mrs. M. E., 177 Orange.
HOLLAND, Mrs. J. H., Arlington, Cal.
HOLMES, Mrs. E. W., 397 Brockton Av.
HOSP, Miss A. M., Riverside.
HOUSE, Mrs. JUDSON, 1061 Chestnut.
HOWARD, Miss MABEL, Riverside.
HOYT, Mrs. C. P., Riverside.
HOLT, Mrs. G. F., Riverside.
IRVINE, Mrs. S. B., 115 Walnut.
JACKSON, Mrs. J. F., Riverside.
KIGHTLINGER, Mrs. E. E., Riverside.
KING, Mrs. J. R., Riverside.
KNIGHTLINGER, Mrs. E. E., Riverside.
KOETHEN, Mrs. CORA B., Riverside.
LAIDLAW, Mrs. T. W., Riverside.
LEWIS, Mrs. C. H., 1467 Lime.
LEWIS, Mrs. D. W., Riverside.
LOW, Mrs. C. H., 481 Palm Av.
LOWLER, Mrs. J. T., Riverside.
LUKENS, Miss E., 551 Garfield.
LYMAN, Miss M. P., Riverside.
MALOY, Dr. S. E., Glenwood Hotel.
MARVIN, Mrs. M. L., Victoria Av.
MARVIN, Mrs. W. K., Riverside.
MEHARG, Mrs. JOHN, 405 Blaine.
MERICKEL, Mrs. W. D., Riverside.
MORRISON, Mrs. F. T., Riverside.
MYERS, Mrs. D. E., 904 11th St.
MYERS, Miss JULIA, 11th St.
NEBLETT, Mrs. ELIZ'TH. M., Riverside.
NEWELL, Miss PARA, Riverside.
NOLAND, Mrs. H. D., Riverside.
OCHELTREE, Mrs. CORA B., Riverside.
OLDENDORF, Miss B., Riverside.
OLDENDORF, Miss F., 247 E. Central.
OLDENDORF, Mrs. JOSEPH, Riverside.
ORRICK, Mrs. C. J., Riverside.
PARKER, Mrs. PHEBE BURT, Riverside
PARSONS, Miss EMMA, Riverside.
PECK, Mrs. M. E., Riverside.
PEQUEGNAT, Mrs. A. W., Riverside.
PERRY, Mrs. C. D., Riverside.
PHILLIPS, Mrs. NORA A., Riverside.
PHILLIPS, Miss FLORENCE, Riverside.
PILGRIM, Mrs. WM. M., Riverside.
PLIMPTON, Mrs. S. W., Lemon.
POOLEY, Mrs. G. C., Riverside.
PORTER, Miss ROSA, Riverside.
PUGH, Mrs. A. W., Riverside.
PUFFER, Mrs. CLARK, Mary St.
PUTNAM, Mrs. W. T., 1060 Chestnut.
READMAN, Mrs. J. B., Riverside.
REED, Mrs. H. O., Riverside.
REYNOLDS, Mrs. G. N., 471 Palm Av.
RICKARD, Mrs. E. O., 760 E. 8th.
ROBINSON, Mrs. W. H., 1497 Lemon.
ROBLEE, Mrs. W. W., 177 Orange.
ROCKHOLD, Mrs. B. F., Lemon St.
ROSE, Mrs. T. S. B., Riverside.
ROUSE, Mrs. G., 408 Orange.
SCHANCK, Mrs. A. H., Riverside.
SHERWOOD, Mrs. MARY E., Riverside.
SIMMS, Mrs. J. A., 511 Orange.
SMALL, Mrs. E. C., Riverside.
SMITH, Miss E. L., Riverside.
SMITH, Mrs. GEO. A., Riverside.
SMITH, Mrs. MARY H., Riverside.
STRANG, Miss FRANCES, Riverside.
STRASSER, Dr. ESTELL M., Riverside.
SULLIVAN, Mrs. EVA M., Riverside.
TAYLOR, Mrs. W. F., Riverside.
THAYER, Mrs. GEORGE, Riverside.
TROTH, Mrs. ELIZABETH, Riverside.
THRESHER, Mrs. A. E., Riverside.
THRESHER, Mrs. ALMON, Riverside.
VAN de GRIFT, Mrs. J., 351 Orange.
VAN ZWALENBURG, Mrs. C., 11th St.
VAUGHAN, Mrs. ALLIE B., Riverside.
WAITE, Mrs. L. C., Riverside.
WAITE, Miss LILLIAN, Riverside.
WAY, Mrs. E. H., 554 Orange.
WILKINSON, Mrs. I., Riverside.
YOUNGLOVE, Mrs. A. N., 943 10th.

LADIES' IMPROVEMENT CLUB (Coachella).

Southern District. Meets at Coachella, Riverside County, anternate Thursday nights. homes of members. Election First Thursday in January.

OFFICERS.

Mrs. CHAS. B. JONES, Tel. 161, Coachella ..... President
Mrs. A. L. PEARSON, Coachella ..... Corresponding Secretary
Mrs. A. M. THOMAS, Coachella ..... Treasurer

MEMBERS.

PAUL, Mrs. L. H., Coachella.
SAUERS, Mrs. H. L., Coachella.
MAKOSKY, Mrs. H. F., Coachella.
JONES, Mrs. CHAS. B., Coachella
PEARSON, Mrs. A. L., Coachella.
NOFZINGER, Mrs., Coachella.
HOLLIDAY, Mrs. J., Coachella.
McDONALD, Mrs. CHAS., Coachella.
ROBERTSON, Mrs. J. R., Coachella.
THOMAS, Mrs. A. M., Coachella.

CONTEMPORARY CLUB (Redlands).

Southern District. Organized 1893. Federated 1896. Incorporated 1903. Meets fortnightly from last Monday in October to last Monday in May, in Club Building, corner Fourth and Vine, Redlands, San Bernardino Co.

OFFICERS AND MEMBERS.

Mrs. J. P. FISK, 739 W. Fern Av. ..... President
Mrs. MARY FERRY ALLEN, 525 W. Highland Av. ..... Vice-President
Mrs. HOWARD S. TROTTER, 217 E. Fern Av. ..... Recording Secretary
Mrs. CHARLES H. CLOCK, E. Lugonia Av. ..... Corresponding Secretary
Mrs. J. W. ROBERTS, 488 Brookside Av. ..... Treasurer

ALLEN, Miss GRACE, 440 Walnut Av.
ALLEN, Mrs. H. W., 631 W. High'd Av.
ALLEN, Miss MARY M., 26 E. Cypress
ALLEN, Mrs. M., 525 W. Highland Av.
ASHBY, Mrs. AVIS E., 35 Nordica.
AVERY, Mrs. J. L., 215 Cajon.
AVERY, Mrs. L. B., 285 S. 14th, San Jose, Cal.
BAIRD, Mrs. J. R., Prospect Hill.
BARKER, Mrs. CHAS. A., 508 Cajon.
BARKER, Miss LOUISE, 508 Cajon.
BEECHER, Mrs. F. C., 416 Boulevard.
BEHLOW, Mrs. C. J., W. Highland Ave.
BEILER, Mrs. S. L., 434 W. Highland A.
BERRY, Mrs. RALPH, 502 Cajon.
BILLINGS, Miss C. W., 217 W. Palm Av.
BLYTHE, Mrs. T. M., 54 W. Palm Av.
BOSSERMAN, Mrs. F., Grove & Sylvan.
BRIER, Mrs. A. J., 706 W. Highland.
BROOKINGS, Mrs. J. E., Fourth.
BROWN, Mrs. C. C., Fifth Av.
BURKE, Mrs. WM., Redlands.
BURROUGHS, Mrs. WM., Edgemont Drive.
BUSH, Mrs. WM., 125 E. Fern Av.
CANTERBURY, Mrs. B., 708 W. Palm.
CARPENTER, Mrs. D. J., W. Olive Av.
CHATWORTHY, Miss E. W., 120 W. Olive Av.
CHENEY, Mrs. W. R., Terracina Blvd.
CHERRIER, Mrs. MARY A., 780 W. Fern.
CHUBB, Mrs. M. P., 537 Cajon.
CLOCK, Mrs. CHAS. H., E. Lugonia Av.
COCHRAN, Mrs. WILLIAM, 1227 Center.
COLE, Mrs. J. M., Redlands Junction.
COLLINS, Mrs. A. HARVEY, 254 Grant.
COOPER, Mrs. MADISON, 336 Cajon.
COPE, Mrs. E. M., 533 W. Walnut Ave.
CORNWALL, Miss MARY E., 454 Cedar.
COVELL, Mrs. CHAS. H., 231 Grant.
CRAFTS, Mrs. HERBERT, Crafton, Cal.
CRAIG, Mrs. C. W., 417 Grant.
CRAIG, Mrs. W. S., Cedar and Pacific.
CRAWFORD, Miss M., 16 W. Highland.
CRAWFORD, Mrs. W. S., 16 W. Highland.
CURRER, Mrs. WM., Redlands.
CURTIS, Mrs. MARY C., 514 W. Highland.
DAGUE, Miss LENA F., 28 E. Vine.
DALY, Mrs. E. F., 612 W. Highland Av.
DANIELS, Mrs. H. H., 538 Cajon.
DAVIS, Mrs. I. G., Rural Delivery.
DAVIS, Mrs. J. W., 176 Brookside Ave.
DAVIS, Mrs. C. E., Terracina Blvd.
DECK, Mrs. LEWIS, W. Lugonia Ave.
DOSTAL, Mrs. JOHN F., 509 W. Olive.
DOW, Mrs. E. E., 430 Grant.
DUKE, Mrs. V. L., 338 Chestnut Av.
DUNCAN, Mrs. J. C., 344 W. Palm Av.
DUNHAM, Mrs. G. B., General Delivery.
DUNN, Mrs. A. P., 6 Orange.
EDWARDS, Mrs. J. S., 919 Cajon.
ENGLAND, Mrs. J. W., 131 W. Palm.
ENGLISH, Miss C., San Bernardino Ave.
ENGLISH, Miss M. F., 434 Cajon.
FARR, Mrs. W. B., Community House.
FARWELL, Mrs. F. B., Terracina Blvd.
FARGO, Mrs. I. L., Terracina Blvd.
FIELD, Mrs. K. H., 434 Highland Ave.
FINDLAY, Mrs. D. N., 245 Alvarado.
FITZSIMMONS, Mrs. M. F., 428 Summit
FERAUD, Mrs. F. G., Terrace St.
FOOTE, Miss L. E., Box 3, Redlands.
FOOTE, Mrs. E. S., 745 Cajon.
FORD, Mrs. I., 315 N. Cypress Av.
FOX, Miss CHARLOTTE, 320 W. Olive
FOX, Mrs. O. W., Brookside & Bellvue
GARRISON, Mrs. J., 434 Cajon.
GAY, Mrs. GEO. S., Redlands.
GIFFORD, Mrs. C., 243 W. Palm Ave.
GILSON, Mrs. A. L., Terracina Blvd.
GOODRICH, Mrs. W. H., 20 Brookside.
GRIGSBY, Mrs. C. L., 25 First.
HAMILTON, Miss S., 220 E. Olive Av.
HAMILTON, Miss M. E., 248 W. Highland Av.
HAMMETT, Mrs. F. W., 1004 Center.
HANCOCK, Mrs. GEO. R., 525 W. Highland Av.
HARGRAVES, Mrs. H. A., W. Lugonia
HARLAN, Mrs. A. B., 25 E. Palm Av.
HARRIS, Miss RUTH, 114 W. Palm Av.
HEMINGWAY, Mrs. S. R., Redlands Heights.
HAYES, Mrs. C. L., 552 Cajon.
HAYWARD, Mrs. T., 310 W. Olive Ave.
HILL, Mrs. M. W., 14 Clifton Ave.
HINCKLEY, Miss MEDA, Redlands.
HINCKLEY, Mrs. N. B., Redlands.
HOLLABAUGH, Mrs. M. A., 724 W. Olive Av.
HOLMES, Mrs. B. G., 360 Walnut Av.
HENDRICKSON, Mrs. A. J., 109 W. Colton Ave.
HOLT, Miss CHLOE, 405 W. Olive Av.
HOYT, Mrs. F. J., 404 Highland Ave.
HOLMES, Mrs. B. G., Redlands.
HOLT, Mrs. W. F., 405 W. Olive Ave.
HOOTON, Mrs. M. M., 206 W. Olive Ave.
HORNBY, Mrs. ALONZO, 815 Cedar Ave.
HUBBARD, Mrs. A. G., 60 The Terrace.
HUNT, Mrs. F. M., 1130 Citrus Av.
JEFFERY, Mrs. T., 205 W. Palm Ave.
JAMES, Miss GRACE, W. Park Ave.
JEWELL, Mrs. C. L., 426 Cajon.
JEWETT, Mrs. B. M., Clifton Av.
JOHNSON, Mrs. L. H., 356 Center.
JOHNSON, Mrs. B. O., 52 Summit Ave.
JOHNSON, Mrs. F. B., Walnut.
JONES, Mrs. S. GUY, 448 4th.
JUDSON, Mrs. E. G., 353 W. Highland.
KANNARD, Mrs. G. G., 140 Angelica.
KING, Mrs. A. W., 320 E. Fern Ave.
KNIGHTS, Mrs. GEO. S., 519 Cajon.
KRICK, Miss GERTRUDE, 544 Fourth.
LA GRANGE, Mrs. F. M., 133 Angelica.
LANDELL, Mrs. E. A., Chestnut Av.
LEHMAN, Mrs. C. E., 455 Brookside.
LELEAN, Mrs. N. LEO, 22 Brookside
LEONARD, Mrs. F. A., 451 Cajon.
LEVER, Mrs. W. H., 301 E. Fern Av.
LIENAU, Mrs. H. H., 218 E. Citrus Av.
LOCKE, Mrs. DELMOT, 118 W. Fern
LOGIE, Mrs. J. H., 316 Fern Ave.
LOUTHAN, Mrs. H. W., S. La Salle.
LOVE, Mrs. J. V. A., 304 E. Fern Ave.
MARTZ, Mrs. F. J., 220 4th.
MARSHALL, Mrs. H., 404 Brookside.
MATTHEWS, Mrs. F. B., 222 Cajon.
McPHERRON, Mrs. A. S., 503 W. Colton Av.
MEDLAND, Mrs. WM., 512 Fourth.
McCLELLAND, Miss E., 252 W. Palm.
McCRACKEN, Mrs. J. A., Alvarado & Cypress Av.
McWHORTER, Mrs. C. S., 411 Cajon.
MERRIMAN, Mrs. C. W., 701 W Olive Av
MESERVE, MRS. F. P., 216 Cypress.
MILLER, Mrs. H. C., Cypress & Terracina Blvd.
MILLS, Mrs. S. J., 305 W. Olive Av.
MILLS, Mrs. WILFRED F., Redlands
MOLL, Mrs. MARY, Redlands.
MOORE, Mrs. H. D., Terracina Blvd.
MOORE, Miss MAY C., 450 Cajon.
MORRISON, Mrs. F. P., E. Palm Ave.
MUDGE, Miss ROSE, 116 E. Cypress Av.
NELSON, Mrs. CHAS., 702 Judson.
NEULS, Mrs. G. W., 305 W. Fern Av.

REDLANDS CONTEMPORARY CLUB.

NORWOOD, Mrs. E. A., 215 W. Cypress.
OGDEN, Mrs. R., 703 W. Olive Av.
PAINE, Mrs. C. R., Redlands.
PALMER, Mrs. R. N., Fountain & Cal.
PATTEN, Mrs. T. McF., 420 Cajon.
PEIRCE, Mrs. J. F Wissahickon Inn
PETTIT, Mrs. H. H., 505 W. Highland
PORTER, Mrs. ORIN, Wabash Av.
PRATT, Mrs. A. M., McIlhenny Road.
PRESTON, Mrs. W., Edge Hill R. D.
PETTIBONE, Mrs. WM. H., 702 W. Fern.
PRENDERGAST, Mrs. F. 651 Walnut.
PUFFER, Mrs. C. A., Bryn Mawr.
PYLE, Mrs. W. L., 214 W. Olive Ave.
RADER, Miss SALOME, W. Highland.
REESOR, Mrs. A. E., 1603 W. Olive Av.
RICHARDSON, Mrs. A., 430 Grant.
RIKE, Mrs. D., W. Highland Ave.
ROBERTS, Mrs. J. W., Brookside Av.
ROBERTSON, Mrs. G., Mentone.
ROBINSON, Mrs. A. B., Terracina Blvd.
ROGERS, Mrs. L. H., Redlands.
SANBORN, Mrs. C. A., 127 Clifton Ave.
SANBORN, Miss K. A., 127 Clifton Ave.
SARGENT, Miss GRACE A., 177 Clifton.
SARGENT, Mrs. D. W., 344 Cajon.
SCHOCH, Miss A. V., Bellevue, W. Olive.
SCHRAKE, Miss HENRIETTA, 5th Av.
SCHRECK, Mrs. J. A., 328 Alvarado.
SCOTT, Miss ROSE, 724 Cedar Av.
SHAW, Mrs. C. A., W. Lugonia Ave.
SHEPARD, Miss E. M., 428 Walnut Ave.
SINCLAIR, Mrs. A. H. H., 629 Orange.
SMILEY, Mrs. D Canyon Crest Park.
SMITH, Mrs. D. A., Palm and Center.
SMITH, Mrs. SIDNEY T., 724 Cedar Av.
SMITH, Mrs. THOS. T., 701 Center.
SMITH, Mrs. W. M., 822 W. Palm Ave.
STANLEY, Mrs. P Terracina Blvd
SPRINGBORG, Mrs. A. E., Redlands, Cal
SUESS, Mrs. J. J., 440 W. Palm Ave.
STOWE, Mrs. E. A., Texas & S. Bernardino Av.
SUESS, Mrs. O. G., 248 Fourth.
SMITH, Mrs. A. W., 231 W. Cypress Ave.
SPOOR, Mrs. W. L., 730 High Ave.
STANLEY, Mrs. J. H., Terracina Blvd.
STEWART, Miss FRANCES, Redlands.
STOLZ, Dr. M. A., Cajon.
STONE, Mrs. J. A., 177 Clifton Ave.
SYMMES, Miss E., Lawton Villa.
TALTAVALL, Mrs. WM. A., 428 Walnut.
TAYLOR, Mrs. C. C., Palmhurst, Cal.
TREAT, Mrs. W. J., Fern Ave.
TROTTER, Mrs. H. S., 217 E. Fern Av.
TISDALE, Mrs. W. M., 336 Cajon.
TUCK, Mrs. E. P., 24 W. Palm Ave.
VAHEY, Mrs. CHAS., The Olive.
WALTON, Mrs. J. A., 435 Brookside.
WARD, Mrs. J. E., East Redlands.
WARNER, Mrs. W. C., 1001 Cajon.
WHEAT, Mrs. J. F., 110 W. Highland.
WHEAT, Miss I. M., 112 W. Highland.
WHITNEY, Mrs. E. Lugonia & Nevada
WILLIAMS, Mrs. C. J., 220 Buena Vista.
WILLIAMS, Mrs. J. H., 18 W. Olive.
WILSON, Mrs. J. N., 610 Orange.
WILSON, Mrs. W. G., 142 W. Cypress
WILSON, Mrs. H. B., Orange.
WINTER, Mrs. WM., Mentone, Cal.
WISE, Mrs. H. E., 775 Linda Vista.
WOODRUFF, Mrs. J., 216 Chestnut.

ASSOCIATE MEMBERS.

BATES, Mrs. EDWARD P., 502 Center.
CREIGHTON, Mrs. C. J., 62 Brookside
ENGLAND, Mrs. T. Y., 131 W. Palm Av.
FISK, Mrs. JOHN P., 739 W. Fern Av.
HAIGHT, Mrs. L. G., 857 High Av.
HAYES, Miss G. A., 157 W. Cypress.
HICKS, Mrs. O. H., Chestnut Av.
KIMBERLY, Mrs. J. A., Neenah, Wis.
LANGFORD, Miss FANNY, 507 Walnut.
LYON, Mrs. E. M., 25 Summit Av.
LYON, Mrs. I. L., 25 Summit Av.
MEIGS, Mrs. K. H., 419 Summit Av.
MOORE, Mrs. WM. N., The Peppers.
PAINTER, Mrs. E. T., W. Redlands.
RHODES, Mrs. C., 507 Walnut Av.
SAUNDERS, Mrs. C. B., Crescent Av.
SCUDDER, Mrs. B. W., Garden St.
SIMONDS, Mrs. A. G., 324 W. Olive Av.
TERRY, Mrs. WM. M., 525 W. Highland Av.
TRIPP, Mrs. C. A., 833 W. Highland Av.
TYLER, Mrs. H., 112 Cajon.
WEBSTER, Mrs. A 316 W. Highland
WELLS, Mrs. C., 352 W. Highland Av.

SATURDAY AFTERNOON CLUB (Banning).

San Diego District. Organized January 12, 1904. Federated 1905. Incorporated 1909. Meets second and fourth Saturdays at High School Building, Banning, Riverside County, Cal.

OFFICERS AND MEMBERS.

Mrs. R. H. COOMBS, Banning..... President
Mrs. S. S. CUTLER, Banning..... Vice-President
Miss HANNAH J. REID, Banning..... Corresponding Secretary
Mrs. GEO. M. FOUNTAIN, Banning..... Treasurer
Mrs. H. G. HOLCOMB, Banning..... Recording Secretary
Mrs. H. M. PROUTY, Banning..... Auditor

DIRECTORS

Mrs. C. O. BARKER, Banning.
Mrs. D. H. GATES, Banning.
Mrs. T. B. CRANE, Banning.
Mrs. THEO. BACKUS, Banning.
Miss EMMA B. HIELD, Banning.

AINSCOUGH, Mrs. JOHN, Banning.
BACKUS, Mrs. THEO., Banning.
BIRD, Mrs. IDA T., Banning.
BIRD, Miss JESSICA, Banning.
BOSTER, Miss NOLA, Banning.
BROWN, Mrs. IRA, Banning.
BUTTLES, Mrs. A. F., Banning.
CAHILL, Miss CARRIE, Banning.
CALDWELL, Mrs. MAUDE, Banning.
CARPENTER, Mrs. S. G., Banning.
CLARK, Mrs. W. J., Banning.
CRANE, Mrs. T. B., Banning.
DAVIS, Mrs. P. M., Banning.
DURWARD, Mrs. ALEX., Banning.
ELLIS, Mrs. M. E., Banning.
ESCHWIG, Mrs. BARBARA, Banning.
FOUNTAIN, Mrs. GEO. M., Banning.
FOUNTAIN, Mrs. J. R., Banning.
FOUNTAIN, Mrs. ROBT., Banning.
FEWELL, Mrs. W. M., Banning.
FRASER, Mrs. FLORETTA, Banning.
FRISBIE, Mrs. HATTIE G., Banning.
GANDY, Mrs. CHAS., Banning.
GATES, Mrs. D. H., Banning.
GILMAN, Mrs. M. F., Sacaton, Ariz.
GILMAN, Miss CARRIE, Sacaton, Ariz.
GILMAN, Mrs. J. M., Banning.
GILMAN, Mrs. J. G., Banning.
HAMILTON, Mrs. O., Banning.
HARGRAVE, Mrs. ALLA, Banning.
HIELD, Miss EMMA B., Banning.
HOLCOMB, Mrs. C. S., Banning.
INGELOW, Mrs. CHAS. H., Banning.
JOHNSON, Miss CELIA, Banning.
KING, Mrs. J. C., Banning.
LEICESTER, Mrs. M. A., Banning.
LEMON, Mrs. JENNIE, Banning.
MARTIN, Miss BESSIE, Banning.
MATTJETSCHECK, Mrs. W. G., Banning
MERRILL, Mrs. A. M., Banning.
McBURNEY, Mrs. G. P., Banning.
MORRISON, Miss NELL K., Banning.
REID, Miss HANNAH J., Banning.
STAVELEY, Mrs. R. M., Banning.
SULLIVAN, Mrs. W. T., Banning.
URTON, Mrs. M. R., Banning.
WEINLAND, Mrs. WM. H., Banning.
WESTERFIELD, Mrs. J. M., Banning.
WING, Mrs. C. A., Banning.
WING, Mrs. G. L., Banning.

GLENDORA WOMAN'S CLUB.

Los Angeles District. Meets at Glendora, Los Angeles County, 1st and 3d Tuesdays at 2 p. m., at Glendora Opera House. Election 1st Tuesday in April.

OFFICERS.

Miss JEAN McNAIR, Tel. Home 2083, Glendora ..... President
Mrs. VICTOR WAMSLEY, Glendora ..... First Vice-President
Miss CLARA CULLEN, Glendora ..... Second Vice-President
Mrs. R. B. BIDWELL, Tel. Home 99, Glendora .....Corresponding Secretary
Mrs. ARTHUR POWELL, Glendora ..... Recording Secretary
Mrs. J. A. JONES, Glendora ..... Treasurer
Mrs. H. S. RISER, Glendora .....Chairman Program Committee

DIRECTORS.

Miss JEAN McNAIR, Glendora.
Mrs. V. WAMSLEY, Glendora.
Miss C. CULLEN, Glendora.
Mrs. A. POWELL, Glendora.
Mrs. R. B. BIDWELL, Glendora.
Mrs. J. A. JONES, Glendora.
Mrs. H. S. RISER, Glendora.

ASSOCIATE MEMBERS.

BENDER, Mrs. JOHN, Glendora.
CHIDSEY, Mrs. SUSAN M., Glendora.
HAAS, Mrs. PHILIP, Glendora.
LONG, Mrs. O. R., Glendora.
McNAIR, Mrs. THOS. S., Glendora.
SINCLAIR, Mrs. H. N., Glendora.
WAMSLEY, Mrs. J. H., Glendora.
WARREN, Mrs. C. C., Glendora.

MEMBERS.

BANDHOLT, Mrs. J. F., Glendora.
BIDWELL, Mrs. R. B., Glendora.
BLANKENSHIP, Miss ERVA, Glendora.
BLANKENSHIP, Mrs. R. F., GFlendora.
BRUNJES, Mrs. JOHN, Glendora.
COLBY, Mrs. G. A., Glendora.
COOK, Miss INEZ W., Glendora.
CULLEN, Miss AGNES, Glendora.
CULLEN, Miss CLARA, Glendora.
CULLEN, Miss MAUD, Glendora.
de LANCEY, Miss EVELYN, Glendora.
de LANCEY, Mrs. P. W., Glendora.
DETRICK, Mrs. J. W., Glendora.
DOYLE, Mrs. CHARLES, Glendora.
ELLIOT, Mrs. FOSTER, Glendora.
FAGER, Mrs. ROBERT, Glendora.
GLIDDEN, Mrs. W. B., Glendora.
GORDON, Miss ANNA, Glendora.
HAMLIN, Mrs. R. W., Glendora.
HOWE, Mrs. REBECCA N., Glendora.
JACKSON, Mrs. B. D., Glendora.
JACKSON, Miss FLORENCE, Glendora.
JONES, Miss FLORA, Glendora.
JONES, Mrs. J. A., Glendora.
JUDSON, Mrs. MAUD, Glendora.
KENNARD, Mrs. E. O., Glendora.
KERR, Mrs. E. H., Glendora.
LaFETRA, Miss IRENE, Glendora.
LEWIS, Mrs. J. W., Glendora.
LEWIS, Miss, Glendora.
LINDLEY, Miss REBA, Glendora.
LOVELL, Mrs. FRED H., Glendora.
MANDEVILLE, Mrs. I. J., Glendora.
MATTHEWS, Mrs. CHARLES, Glendora.
MILLER, Miss EMMA, Glendora.
McNAIR, Miss JEAN, Glendora.
McNAIR, Mrs. WM. R., Glendora.
MULHOLLAND, Mrs. I. H., Glendora.
NUSBICKLE, Mrs., Glendora.
OBER, Mrs., Glendora.
ODELL, Mrs. F. E., Glendora.
OLMSTEAD, Mrs. ZENAS, Glendora.
PAYNE, Dr. P. B., Glendora.
POWELL, Mrs. ARTHUR, Glendora.
RISER, Mrs. H. S., Glendora.
SCHIFFMAN, Mrs. FRED C., Glendora.
STITH, Mrs. GLOVER, E., Glendora.
STRANGE, Mrs. Glendora.
SUTHERLAND, Mrs. D. M., Glendora.
SUTHERLAND, Miss EDITH, Glendora.
SUYDAM, Mrs. KEITH, Glendora.
SUYDAM, Mrs. L. N., Glendora.
WAMSLEY, Mrs. VICTOR, Glendora.
WEAVER, Mrs. C. A., Glendora.
WELCH, Mrs. CON, Glendora.
WENTWORTH, Mrs. H. C., Glendora.
WHITCOMB, Miss ELIZABETH, Glendora
WHITCOMB, Mrs. FRANK, Glendora.
WHITCOMB, Mrs. GEO. D., Glendora.
WHITE, Mrs. W. H., Glendora.
WOOD, Mrs. CLIFFORD H., Glendora .
WRIGHT, Miss DAISY, Glendora.

SATURDAY AFTERNOON CLUB (Fallbrook, San Diego Co.).

Meets at Fallbrook, San Diego Co., Cal., San Diego District. Organized June 1, 1907. Federated November 31, 1909.

OFFICERS.

Mrs. WM. McMILLAN, Fallbrook..... President
Mrs. H. C. HARGREAVES, Fallbrook.....First Vice-President
Miss ELLEN BREEN, Fallbrook.....Second Vice-President
Miss FLORENCE D. PRATT, Fallbrook.....Third Vice-President
Miss BARBARA McMILLAN, Fallbrook..... Secretary.
Mrs. VICTOR MAGEE, Fallbrook.....Corresponding Secretary
Mrs. SUSAN L. FREEMAN, Fallbrook..... Treasurer

ENTERTAINMENT COMMITTEE.

Mrs. S. H. GRIFFIN, Fallbrook.
Mrs. ARTHUR YOUNG, Fallbrook.
Mrs. CLEMENT HULL, Fallbrook.

MEMBERS.

BAKER, Mrs. NORA, Fallbrook.
BATES, Miss CALLIE H., Fallbrook.
BELL, Mrs. MARGARET, Fallbrook.
BREEN, Miss ELLEN, Fallbrook.
BUELL, Miss K., Fallbrook.
CRANE, Mrs. LUCY, Fallbrook.
COLBY, Miss CARRIE E., Fallbrook.
CROMWELL, Mrs. R., Fallbrook.
ELLIS, Mrs. L., Fallbrook.
FIELD, Miss E., Fallbrook.
FOSDICK, Miss B. M., Fallbrook.
FREEMAN, Mrs. SUSAN L., Fallbrook.
GRAFFIN, Mrs. MARY, Fallbrook.
GREGG, Mrs. EDNA, Fallbrook.
HARGREAVES, Mrs. H., Fallbrook.
HAWLEY, Miss OLLIE, Fallbrook.
HULL, Mrs. C., Fallbrook.
KINSMAN, Mrs. ANNA, Fallbrook.
LUNDIE, Mrs. GERTRUDE, Fallbrook.
MACK, Mrs. J. Fallbrook.
MAGEE, Mrs. ORA, Fallbrook.
MARTIN, Miss LAURA F., Fallbrook.
MATTHEW, Mrs. CORA, Fallbrook.
McKELVEY, Mrs. LUCILE, Fallbrook.
McMILLAN, Mrs. CORA, Fallbrook.
McMILLAN, Miss B., Fallbrook.
MOODY, Mrs. ANNIE, Fallbrook.
O'NEAL, Mrs. LUCY, Fallbrook.
PETERS, Mrs. M., Fallbrook.
PRATT, Miss ANNA B., Fallbrook.
PRATT, Miss F. D., Fallbrook.
ROBINSON, Mrs. ANNA, M., Fallbrook.
ROBINSON, Miss BELLE, Fallbrook.
RORIPAUGH, Mrs. MAY, Fallbrook.
SCHAUM, Mrs. BERTHA, Fallbrook.
WARREN, Miss MARGARET, Fallbrook.
WHEELER, Mrs. N., Fallbrook.
WESTFALL, Mrs. L. E., Fallbrook.
YOUNG, Mrs. JENNIE, Fallbrook.

EBELL CLUB (Pomona).

Los Angeles District. Organized March, 1902. Meets at Pomona Opera House, 2:30 p. m., on second and fourth Fridays, Pomona, Los Angeles Co.,

OFFICERS AND DIRECTORS.

Mrs. CARLETON SEAVER, 143 E. Holt, Pomona ..... President
Mrs. J. W. JOOS, Jefferson Av., Pomona..... First Vice-President
Mrs. GEORGE W. COBB, 1015 S. Garey, Pomona ..... Second Vice-President
Mrs. W. A. CHAPMAN, 5th & E. End, Pomona .....Recording Secretary
Mrs. HENRY B. DAVIS, 295 Columbia, Pomona ..... Corresponding Secretary
Mrs. J. E. PATTERSON, 104 E. Holt, Pomona ..... Treasurer
Mrs. J. E. McGOWAN, 141 W. Holt..... General Curator

COMMITTEES.

Mrs. J. B. HENDRICKS, Membership. Mrs. JOHN WALKER, Sections.
Mrs. T. HARDY SMITH, Hospitality. Mrs. I. D. PARKER, Printing .
Mrs. W. L. WRIGHT, Program.

ADAMS, Mrs. W. H., Gibbs & Columbia.
ADAMS, Mrs. J. Q., San Antonio, n of San Bernardino.
ASHMORE, Mrs. H. K., 1180 E. 5th Av.
AVERBACK, Mrs. F. A., Alex.&San Jose
AVIS, Mrs. W. M., 255 E. Holt.
AVIS, Mrs. A. B., 409 W. Orange Gv. Av.
BABCOCK, Mrs. M. C., 189 W. Pearl.
BAKER, Mrs. C. D.,Alvarado&Palomares
BAKER, Mrs., Pomona, Cal.
BAKER, Mrs. MARY, 153 Laurel Ave.
BARTLETT, Miss MYRA, 339 E. Holt.
BAUGHMAN, Miss I., 425 E. Holt.
BLACKMORE, Mrs. W. C., 894 W. Will's.
BOGUE, Miss RUTH, 217 W. Pearl.
BOUTON, Miss MAY, 605 N. Garey.
BOWLER, Miss MARY, 1214 E. 5th.
BRADLEY, Mrs. E. D., 631 N. Gordon.
BRADY, Mrs. EMILY C., 286 E. Holt Av.
BRADY, Mrs. HELEN, 286 E. Holt.
BRAY, Mrs. MARTHA, 333 E. Holt.
BROWN, Miss CLARA S., 696 N. Park.
BROWNELL, Mrs. J., 345 S. Main.
BURLESON, Mrs. JESSIE, 137 W. Center
CALKINS, Mrs. J. L., San Dimas..
CAMPBELL, Mrs. MEL., 993 N. Garey.
CFOOKSHANK, Mrs. D. C., 322 E. Holt.
CHAPMAN, Mrs. W. A., 5th & E. End.
CLANCY, Mrs. F. J., 711 W 6th.
CLARK, Mrs. G. W., 729 W. Holt.
CLARK, Mrs. CHAS., 238 E. Holt.
CLARK, Mrs. RALPH, 644 N. Gibbs.
CLARK, Mrs. LLOYD, 135 W. Center.
COATES, Mrs. EMMA, 137 W. Center.
COBB, Mrs. GEO. W., 1015 S. Garey.
COLE, Miss MYRTLE, Pomona.
COWDERY, Mrs. HELEN, Pomona, Cal.
CRABB, Mrs. ARZA, 250 Columbia.
CRANK, Mrs. Pomona, Cal.
CRABB, Miss BERTHA, 250 Columbia.
CRABB, Mrs. A., 387 E. Piedmont.
CRAFTS, Mrs. D. V., 128 E.San Francisco
CURTIS, Mrs. KATHERINE, Pomona,Cal.
DAVIS, Mrs. F., 453 E. Pasadena.
DAVIS, Mrs. H. B., 295 Columbia.
DAVIS, Mrs. RAYMOND, Pomona, Cal.
DAVIS, Mrs. S. F., 613 N. Park Av.
DILLMAN, Miss E., 263 San Francisco Av
DILLMAN. Miss M., 263 San Francisco Av
DILLS, Miss M. H., 149 W. Center.
DOOLITTLE, Dr. H. M., 535 N. Main.
DULEY, Mrs E. W., 144 W. Center.
DUDLEY, Mrs A. A., 547 E. Pasadena.
EAGER, Miss, 235 E. Pasadena.
EDWARDS, Mrs. EMMA, 744 E. 3rd.
FIREY, Mrs. FRANK P., Pomona, Cal.
FORESTER, Mrs. G. W., 278 N. Garey.
FOSTER, Mrs. E. H., 1205 S. Park.
FOX, Mrs. C. J., Orange Grove Tract.
FOX, Mrs. W. A., 502 N. Gordon.
FOX, Miss F., Olive & Washington.
FLEMING, Miss C., Dudley & Elwood.
FREEMAN, Mrs. EVELYN, Williams St.
FULTON, Mrs. J. W., 109 E. Center.
GREEN, Mrs. T., Pomona, Cal.
GATES, Mrs. C. A., Pomona, Cal.
GRAHAM, Miss MARY, Pomona, Cal.
FULTON, Mrs. S. M., 780 N. Garey.
GRAF, Mrs. CLARA, Pomona, Cal.
GRAHAM, Mrs. IDA, 605 N. Garey.
GRAHAM, Miss MYRTA, 331 E. Pearl.
GREEN, Mrs. F. D., 115 W. Pasadena.
GREENE, Mrs. W. H., 256 Lincoln Av.
GREENWOOD, Miss B., 131 W. Center.
GRIFFIN, Mrs. W. D., 422 Alvarado Court
GUERIN, Mrs. C. W., 435 E. Pasadena.
GRAHAM, Mrs. W. H., Pomona, Cal.
HAMLIN, Mrs. WM., 825 Williams.
HANSON, Mrs. M. A., 349 W. Center.
HARRIS, Mrs. ELLA, 367 E. Pasadena.
HARRISON, Mrs. E., 212 E. Pasadena.
HARRISON, Mrs.F.E.,W.Artesia&Tolman
HEATH, Mrs. EMMA, 867 W. 3rd.
HEBBARD, Miss CARRIE, E. Holt Av.
HENDRICKS, Mrs. D. B., Palomares&Jef.
HILL, Mrs. GEO., 126 W. Holt.
HILLEN, Mrs. J. H., 162 W. Alvarado.
HOLMES, Mrs. M. C., 949 E. 2d St.
HOOD, Mrs. G. C., Pomona.
HOOD, Mrs. T. R., 109 E. Holt.
HOUDYSHELL, Mrs. S., 1110 S. Reservoir
HOUSSELLS, Mrs. JOHN, Pomona.
HOUZE, Mrs. F. J., 366 W. 2d.
HUFFORD, Mrs. G. S., 154 E. Holt.
HYATT, Mrs. F. H., 115 E. Holt.
HUYCK, Mrs. E. C., Pomona, Cal.
JOHNSTONE, Mrs. W. A., San Mimas.
JOHNSTON, Mrs. T. W., 217 W. Pearl.
JOHNSTON, Miss GRACE, 217 W. Pearl.
HILL Mrs. RAYMOND, Pomona, Cal.
JOOS, Miss MINNIE, 804 N. Gibbs.
JOOS, Mrs. J. W., Jefferson Av.
KENNEDY, Mrs. J. A., 720 N. Garey.
KENNEDY, Mrs. M. C., 901 S. Park
KELLY, Miss EFFA, Pomona, Cal.
KRAUS, Mrs. ELLA, 891 E. 2d.
KINNEY, Mrs. H. H., 920 Williams.
KRYSTO, Mrs. THEO., Jr., W. Pearl St
LATHROP, Mrs. G. A., 440 E. Holt.
LEGG, Mrs. J. B., 764 N. Garey.
LEE, Mrs. A. O., Pomona.
LEE, Miss EVA ULERY, 1236 E. 3d.
LEE, Miss ELIZABETH, 588 E. Holt.
LOUCKS, Mrs. R. N., 169 E. Pasadena.
LOUD, Mrs. C. L., 250 E. Holt.
MARTIN, Miss HELEN, 885 N. Gibbs.
MARTIN, Miss E., 955 N. Palomares.
McCOMAS, Mrs. E. M., 219 W. Holt.
McCOMAS, Miss MAUD, 219 W. Holt.
McKINLEY, Mrs. T., 150 E. Center.
McGOWAN, Mrs. J. E., 141 W. Holt.
McKENZIE, Mrs. D., 1081 N. Garey.
McMULLEN, Mrs. JAS., 450 E. Holt.
McMULLEN, Mrs. WM. N., 888 W. 5th.
MIDGLEY, Mrs. R. B., 219 W. Holt.
MIDDLETON, Mrs. E., 888 Laurel Av.
MIDDLETON, Mrs. E., 451 E. Center.
MILLER, Mrs. GEO., Alvarado Court.
MILLER, Miss PEARL 460 E. Center.
MINER, Mrs. M. A., 227 W. Holt.
McKEE Mrs. JOHN, Pomona, Cal.
MOSHER, Mrs. MAE L., Pomona, Cal.
MINIER, Mrs. S. B., 142 E. Holt.
MOLES, Mrs. S. D., 375 E. Holt.
MURTAUGH, Mrs. P.H.,Orange Gv&Ham
MORSE, Mrs. W. E., 460 E. Center.
MURPHY, Mrs. WM., 585 N. Main.
MAYO, Mrs. CHAS, 244 E. Pasadena.
McCORMICK, Mrs. W. A., Pomona, Cal.
NAFTEL, Mrs. CHAS., 610 N. Gibbs.
NELSON, Mrs. H. H., 1108 S. Garey Av.
NEWTON, Mrs. W. S., Pomona, Cal.
NIEDERMEYER, Mrs. T., E. Kingsley Av
NORTON, Mrs. Alcy, 345 San Francisco.
NORTHRUP, Mrs.W. N., San Bernardino and San Antonio.

EBELL CLUB OF POMONA

OWEN, Mrs. J. E., Pomona, Cal.
OLDS, Mrs. B. L., N. San Antonio St.
OLMSTEAD, Mrs. F. W., 274 E. Pasadena
OSBORNE, Miss DOROTHY, Pomona, C.
PAIGE, Mrs. J. M., Ganesha Park.
PARKER, Mrs. E. F., Pomona.
PATTERSON, Mrs. J. E., 104 E. Holt.
PERLEY, Mrs. F. E., 524 N. Park Av.
PERSONS, Mrs. SADIE, Walnut St.
PIERCE, Mrs. L. W., 157 W. Pasadena.
POSTON, Mrs. W. H., 281 W. Fourth.
POTTER, Mrs. M. H., Garfield St.
PHILLIPS, Mrs. G. S., 305 E. Holt.
POWERS, Mrs. J. M., Pomona.
PRIESTLEY, Mrs. C. W., 640 W. Third.
PAYTON, Mrs. W. F., Pomona.
RAMAGE, Mrs. C. E., Glendale and San Antonio.
RAMPTON, Mrs. CHAS., 695 Huntington.
RICE, Mrs. B. A., 776 N. Garey.
RICE, Mrs. C. E., 188 N. Pasadena.
RICHMOND, Mrs. G. B., 265 E. Pasadena.
ROBBINS, Mrs. FRED, E. Holt Av.
ROBBINS, Mrs. T. R., 710 N. Garey.
ROLSTON, Mrs. M. O., 381 N. Gibbs.
RUSSELL, Mrs. H. E., 412 N. Towne.
SACRE, Mrs. LULU, 390 N. Towne.
SALTONSTALL, Mrs. K. F., Vinton and Towne.
SCHWAN, Mrs. CHAS., 315 E. Third.
SEAVER, Mrs. CARLETON, 143 E. Holt.
SHEETS, Mrs. L. E., Palm Place.
SHORT, Mrs. CECIL, 955 N. Palomares.
SIMPSON, Mrs. G. M., 215 W. Pearl.
SLOANE, Mrs. ANNIE B., 351 N. Main.
SMART, Mrs. NANNIE, 263 E. Fourth.
SMITH, Mrs. FRANK, 227 W. Holt.
SMITH, Mrs. T. HARDY, 158 E. Holt.
SMITH, Mrs. P. H. C., 566 W. Monterey.
SMITH, Miss WINNIE, 439 E. Holt.
SMITH, Miss ELMA, 446 N. Gordon.
SNOW, Mrs. M. H., Ninth and White.
SOMERS, Mrs. F. L., 260 E. Holt.
STONE, Mrs. C. M., 165 E. Holt.
STRADER, Mrs. JOHN C., San Dimas.
STRONG, Mrs. N. E., 439 E. Holt.
SWINDT, Mrs. ESTELLA, Garfield St.
SMITH, Miss CAROLYN, Pomona.
TAIT, Mrs. C. E., Pomona.
TAIT, Mrs. WM., S. Garey Av.
THOMPSON, Mrs. GUY, Pomona.
THOMAS, Mrs. BELLE, North Park St.
THOMAS, Mrs. F. L., 165 E. Center.
TINSLEY, Mrs. H. G., 175 E. Holt.
TODD, Mrs. W. B., 586 N. Garey.
TREAT, Miss MYRA, 149 E. Pasadena
TROY, Mrs. GRACE, N. Pomona, Cal.
TULLER, Mrs. LULU K., Artesia & Park
TURNER, Dr. HANNAH S., 244 E. Holt.
VAN EVERY, Mrs. 950 W. 3d.
WILKINSON, Mrs. CARROLL, Pomona.
WALKER, Mrs. JOHN, Garfield St.
WARE, Mrs. BESSIE, 564 E. Fourth.
WASHBURN, Miss STELLA, 365 Bradford
WEBER, Mrs. JOHN, 385 W. Holt Av.
WENTWORTH, Mrs. MABLE, 459 S. Park
WHITE, Mrs. H. K., 381 N. Gibbs.
WHITE, Mrs. E. P., Chino St.
WHITMAN, Mrs. WM., W. Orange Grove
WILKINSON, Mrs. H. P., Rutan Block.
WITMAN, Mrs. C. H., 607 N. Main.
WIRE, Mrs. FRANK, Chino St.
WILSON, Mrs. M. H., 820 Williams.
WILLIAMS, Mrs. H. W., Bailey Blk., 2d St.
WILSON, Mrs. ANNA E., 760 W. Grand.
WOODS, Mrs. ANNA T., 310 W. Fourth.
WRIGHT, Mrs. W. L., 159 E. Holt.
WRIGHT, Miss MAUDE, 150 E. Holt.
WRIGHT, Mrs. C. D., 1005 W. Fourth.
WIDENER, Mrs. STANLEY, Pomona.
YEEND, Mrs. JOHN, Palm and Holt.
YEEND, Miss EVELYN, Palm and Holt.
YEEND, Miss ALMA, Palm and Holt.
ZILLES, Mrs. C. C., 235 Piedmont.
YUNDT, Mrs. E. R., Pomona, Cal.

POMONA WOMAN'S CLUB.

Los Angeles District. Organized 1892. Meets at Pomona, Los Angeles Co.

OFFICERS AND MEMBERS.

Mrs. J. W. WILKINSON, Pomona..... President
Mrs. EDITH J. WOOD, Pomona..... Vice-President
Mrs. M. CAMPBELL, Pomona..... Secretary
Mrs. J. G. ROBERTSON, Pomona..... Treasurer

BARNUM, Mrs. H. W., Pomona.
BRADBURY, Miss MARIE S., Pomona.
BRAY, Mrs. MARTHA, W. Holt Ave.
CAMPBELL, Mrs. M., 903 N. Garey.
CLEAVES, Mrs. ROSINA, Pomona.
COGSWELL, Mrs. W. R., 376 W. 2d St.
FOWLER, Miss E. M., Pomona.
FRENCH, Mrs. J. B. Pomona.
FRENCH, Miss MARY L., Pomona.
HUNTINGTON, Dr. ELLA E., Pomona.
JACOBUS, Miss S. M., Pomona.
KIMMEL, Mrs. J. S., Pomona.
LOUCKS, Mrs. R. N., Pomona.
MITCHELL, Mrs. H. A., Pomona.
OWENS, J. E., Pomona.
PECK, Mrs. H. F., Pomona.
REED, Mrs. A. R., Pomona.
ROBERTSON, Mrs. J. G., Pomona.
ROBINSON, Mrs. E. T., S. F. & Caswell.
ROBINSON, Mrs. G. F., Main St.
SANBORN, Mrs. I. N., Pearl St.
STRATTON, Miss H., Lordsburg, Cal.
TOWNE, Miss SARA, S. F. & Caswell.
TRUE, Mrs. WM. S., Lordsburg, Cal.
TURNER, Dr. H. S., E. Holt Ave.

WOMAN'S ATHENA CLUB (Glendora).

Los Angeles District. Organized September, 1903. Federated January, 1904. Meets every other Wednesday at Library, Glendora, Cal.

OFFICERS AND MEMBERS.

Miss ELLA BOYAKIN, Glendora..... President
Mrs. BERNICE FAGER, Glendora..... Vice-President
Miss STELLA BURRIS, Glendora..... Corresponding Secretary
Mrs. ETHEL WEST, Glendora..... Treasurer

ARENSHIELD, Mrs., Glendora.
BANHOLD, Mrs., Glendora.
BECKWITH, Mrs., Glendora.
BLANNERHASSETT, Mrs. C., Glendora
BOTAKIN, Miss BETTA, Glendora.
BUCK, Miss FLORENCE, Glendora.
DeSHIELDS, Mrs. MAGGIE, Glendora.
DeSHIELDS, Miss MATTIE, Glendora.
FENTON, Miss DAISY, Glendora.
FRAZIER, Miss MAGGIE, Glendora.
FRAZIER, Miss MILDRED, Glendora.
GREITMAN, Miss MARY, Glendora.
GSCHWIND, Mrs. DEAN, Glendora.
HAWKINS, Mrs. BESS, Glendora.
KENNARD, Mrs. E., Glendora.
KING, Miss GEORGIA, Glendora.
KINGSLEY, Mrs., Glendora.
KUHN, Mrs. ETHEL, Glendora.
KUHRY, Mrs. PEARL, Glendora.
LaFETRA, Mrs. ESTELLE, Glendora.
LEWIS, Mrs., Glendora.
MATHIAS, Mrs. PEARL, Glendora.
MAYHILL, Mrs. DORA, Glendora.
NICHOLS, Mrs. NELLIE, Glendora.
ODELL, Mrs. F. E., Glendora.
ROGERS, Mrs. MABEL, Glendora.
ROSA, Miss EMMA, Glendora.
SHIELD, Miss MARGARET, Glendora.
SUYDAM, Mrs. LULU, Glendora.
SWERDFEGER, Miss MARY, Glendora.
WHITCOMB, Mrs. ADA, Glendora.
WOLGEMUTH, Mrs., Glendora.

WEDNESDAY MORNING CLUB (Riverside).

Southern District. Organized February 19, 1902. Meets Wednesdays, 9:45 A. M. At Woman's Club House, Riverside, Riverside county, Cal.

OFFICERS AND MEMBERS.

Mrs. F. E. DENSMORE, 1363 W. 7th..... **President**
Mrs. C. J. ORRICK, 1021 Walnut..... ..... **Vice-President**
Mrs. J. A. SIMMS, 511 Orange..... Second Vice-President
Mrs. O. B. ORMISTON, 458 Walnut..... Corresponding Secretary
Mrs. A. E. DAVIS, Riverside..... **Recording Secretary**
Mrs. F. P. WOLCOTT, 1229 Main St..... **Treasurer**

ADAMS, Mrs. MARY M., Riverside.
ADSIT, Mrs. H. B., Riverside.
ALLATT, Mrs. M. E., Riverside
ALGUISE, Mrs. URBAN, Riverside.
BELL, Mrs. A. D., High Grove.
BICKLE, Mrs. MARY, Riverside.
BLACK, Miss Anna, Riverside.
BOOTES, Miss JOSEPHINE, Riverside.
BROWN, Mrs. GEO. H., Riverside.
BURROWS, Mrs. J. U., Riverside.
CAGE, Mrs. GAYDEN, Riverside
CARPENTER, Mrs. L. E., E. 8th.
CARROLL, Mrs. J. W., 14th St.
CARTER, Mrs. P. T., Brockton and Bandini Avs.
CASTLEMAN, Mrs. S. J., 1369 Walnut.
CLARK, Dr. LOUISE H., 1046 Orange.
CONSER, Mrs. F. M., Riverside.
CUTTS, Mrs. FLORENCE G., Riverside.
CRAIG, Mrs. C. W., Riverside.
DARLING, Mrs. M. E., 222 E. Arlington.
DAY, Mrs. H. E., Riverside.
DAY, Mrs. J. W., 1025 E. 8th St.
DOUGALL, Mrs. JOHN, Riverside
DENTON, Mrs. C. E., Riverside.
DOYLE, Mrs. E. M., W. 11th.
EARL, Mrs. ADA, 214 E 6th St.
ESTUDILLO, Mrs. M., Riverside.
FELLOWS, Mrs. R. C., 1003 W. 6th.
FORSYTHE, Mrs. FRANK, Riverside.
GILL, Mrs. L. L., Riverside.
GIFFORD, Mrs. ERNEST, Riverside.
GODFREY, Mrs. J. H., 513 Vine.
HARGER, Mrs. K. D., 1465 Mulberry.
HENRY, Mrs. G. E., Riverside.
HESEMAN, Mrs. C. E., Riverside.
HIBBARD, Mrs. H. C., Riverside.
HOLT, Mrs. E. L., E. 8th.
HOWARD, Mrs. P. W., Riverside
JAHN, Mrs. A. G., 393 14th St.
KIGHTLINGER, Mrs. E. E., Sherman
LACY, Mrs. E., 496 Chicago Av.
LEEDS, Mrs. T. J., 941 Walnut.
LOGAN, Mrs. SOPHIA, 1555 West 7th.
LORING, Mrs. C. M., Glenwood Hotel.
LOWENTHOUT, Mrs. O., 1317 W. 7th.
LYNCH, Miss CARRIE, 1051 10th.
LYNCH, Miss MARY, 1051 10th.
MARLETTE, Mrs. LAURA, Riverside.
MARTIN, Mrs. ANNETTE, Main St.
MAY, Mrs. ADELBERT, D., Riverside.
MERRIFIELD, Mrs. FRANK, Riverside.
MERRIFIELD, Mrs. G., 7th St.
MERRILL, Mrs. C. H., Riverside.
MITCHELL, Mrs. H. E., Riverside.
McDOUGALL, Mrs. JAS., 1287 Lime.
MOORMAN, Mrs. O. L., Highgrove.
MORSE, Mrs. GEO. M., Orange St.
MURPHY, Mrs. S. F., Riverside.
NORTON, Mrs. J. H., Riverside.
OCHELTREE, Mrs. A. R., 95 Whittier Pl.
PAPINEAN, Mrs. MARY, Riverside.
PARSONS, Mrs. EMMA, Riverside.
PEARSON, Mrs. GEO. M., Riverside.
PENNINGTON, Mrs. C. E., 1259 W. 12th.
PHELPS, Mrs. W. W., Riverside.
PIDDINGTON, Mrs. A. A., 1277 Lemon.
PILGRIM, Mrs. A. O., 890 11th.
PILGRIM, Mrs. W. M., 890 11th.
POORE, Mrs. G. C., Riverside.
PORTER, Mrs. ROSA, 949 Market.
PUGH, Mrs. ANNA, N., Riverside.
PUTNAM, Mrs. W. T., 1060 Chestnut.
QUINN, Mrs. EMILY, 533 Lemon St.
RICE, Mrs. C. T., Riverside.
ROBERTS, Mrs. G. T., 7th & Mulberry.
ROSS, Mrs. H. E., 3d & Walnut.
RUSSELL, Mrs. G. M., 1059 Market.
RYON, Mrs. LIDA, Riverside.
SAMMETT, Mrs. M. E., Riverside.
SAMUELS, Mrs. ABBIE, 326 W. 7th.
SANDERS, Miss PENELOPE, 6th & Walnut.
SANKER, Mrs. S., 698 Magnolia Av.
SAWYER, Mrs. G. H., Chestnut St.
SE BRELL, Mrs. E. E., Riverside.
SEBURN, Mrs. T. K., 1060 Orange.
SHAVER, Mrs. H. G., 1257 Orange.
SHAW, Mrs. C. H., Riverside.
SHELDON, Mrs. GRACE, Riverside.
SKELLEY, Mrs. E. R., Riverside.
SLOAN, Mrs. J. M. Jr., Riverside.
SPEICH, Mrs. F. H., Orange St.
SMITH, Mrs. C. H., Riverside.
SMITH, Mrs. F. D., Riverside.
STATDER, Mrs. L. H., Riverside.
STANLEY, Mrs. IDA, Cedar & 11th.
SYP, Mrs. E. M., Riverside.
THRESHER, Mrs. A. E., Riverside.
TUMA, Mrs. A. J., 1279 Locust.
VAN DE GRIFT, Mrs. J., Riverside.
VON DER LEITH, Mrs. K. W., Riverside.
WALLACE, Miss N. M., Riverside.
WARD, Mrs. GEO. F., 640 Orange.
WARREN, Mrs. J. H. W., 275 Bandini Av.
WARRINGTON, Mrs. H. E., 1486 W. 8th.
WELCH, Mrs. J. R., Riverside.
WHITE, Mrs. J. R., 12th & Lemon.
WINTERS, Mrs. J. E., 977 Locust.
WOLCOTT, Mrs. F. P., Long Beach.

VACATION HOME LEAGUE (Venice).

Time and place of meeting, alternate Fridays at Vacation Home.

OFFICERS.

Mrs. H. C. RUNDEL, 1931 Hobart Blvd., Los Angeles ..... President
Mrs. J. G. BRAUN, 1432 Rialto Blvd., Venice ..... First Vice-President
Mrs. T. A. HIGGENS, 2441 Beverley, Santa Monica ..... Second Vice-President
Mrs. J. W. TODD, 1317 3rd St., Santa Monica ..... Secretary
Mrs. CHAS. E. GILLON, Frazer Av., Santa Monica ..... Treasurer

ACTIVE MEMBERS.

BRAUN, Mrs. J. G., Venice.
EAKINS, Mrs. H. B., Venice.
GILLON, Mrs. C. H., Venice.
HOLLAND, Mrs. J. W., Venice.
KIRKELIE, Mrs. O. A., Venice.
RUNDEL, Mrs. C. H., Venice.
ROBBINS, Mrs. D. C., Venice.
RUFF, Mrs. KATHERINE, Venice.
SCHOFIELD, Miss ANNA, Venice.
SCHISSLER, Mrs. CHAS., Venice.
TODD, Mrs. J. W., Venice.
TAPPAN, Mrs. F. A., Venice.
WASSON, Mrs. JACK, Venice.
WECKHIZER, Mrs. HITE, Venice.
HIGGENS, Mrs. T. A., Venice.
DWYER, Mrs. GEORGIA, Venice.

ASSOCIATE MEMBERS.

ANDERSON, Mrs. W. H., Venice.
GORY, Mrs. JENNIE, Venice.
MAGGS, Mrs. FRANCES, Venice.
MUNELL, Mrs. H., Venice.
PHILLIPS, Mrs. W. L., Venice.
SLATER, Mrs. H. J., Venice.
STEPHENS, Mrs. T. J., Venice.
RUFF, Mrs. KATHERINE, Venice.

CURRENT EVENTS CLUB (Ontario).

San Diego District. Organized June 11, 1900. Meets from October to May inclusive, second Thursday afternoon at Ontario, San Bernardino County.

OFFICERS.

Mrs. J. JESSON, Ontario ..... President

Mrs. F. E. UNHOLZ, Ontario ..... Vice-President

Mrs. A. T. HAMILTON, Ontario ..... Secretary

Miss JANETTE NEWTON, Ontario ..... Treasurer

MEMBERS.

ABRAMS, Mrs. E. D., Ontario.
AGNEW, Mrs. A. F., Ontario.
ARMSTRONG, Mrs. J. S., Ontario.
ARNOLD, Mrs. A. T., Ontario.
AVERY, Mrs. LOIS, Ontario.
BAKER, Mrs. J. H., Ontario.
BALLOU, Miss ALLA, Ontario.
BALLOU, Mrs. BENTON, Ontario.
BARR, Mrs. GEO. T., Ontario.
BAXTER, Mrs. I. C., Upland, Ontario.
BELL, Mrs. F. C., Ontario.
BENNINK, Mrs. G. C. H., Ontario.
BERG, Mrs. H., Ontario.
BIVENS, Mrs. A. O., Ontario.
BLACK, Mrs. J. H., Ontario.
BLAIKIE, Mrs. W. F. G., Ontario.
BLAINE, Mrs. E. C., Ontario.
BLAKESLEE, Mrs. H. D., Ontario.
BOONE, Mrs. E. D., Ontario.
BROWN, Miss MARY, Ontario.
CALDWELL, Mrs. E. V., Ontario.
CALDWELL, Mrs. J. B., Ontario.
CAMPBELL, Mrs. R. B., Ontario.
CAMPBELL, Miss M. B., Ontario.
CAMPBELL, Mrs. W. D., Ontario.
CAMPBELL, Mrs. W. J., Ontario.
CAVANAGH, Mrs. N. A., Ontario.
CHADWICK, Mrs. C. R., Ontario.
CHRISTENSEN, Mrs. C. E., Ontario.
CLAFFIN, Mrs. M. L., Ontario.
CHAPIN, Mrs. M. L., Ontario.
CHAPIN, Mrs. M. LE DUC., Ontario.
CLARK, Mrs. A., Ontario.
CLARK, Mrs. E. B., Ontario.
CLARK, Miss MARY E., Ontario.
COLLINS, Mrs. M. A., Ontario.
CORNISH, Mrs. J. H., Ontario.
CRAMER, Mrs. EDWIN, Ontario.
CULBERTSON, Miss, Ontario.
DAUM, Mrs. G. P., Ontario.
DICKEY, Mrs. F. F., Ontario.
DILSWORTH, Mrs. H. A., Ontario.
DE ARMAN, Mrs. F. T., Ontario.
DRAPER, Mrs. J. B., Ontario.
DURFEE, Mrs. A. B., Ontario.
DYSART, Mrs. F. J., Ontario.
ELLIOTT, Mrs. A. C., Ontario.
ERRINGTON, Mrs. J., Ontario.
FALLIS, Mrs. F. G., Ontario.
FALLIS, Mrs. WM. B., Ontario.
FISHER, Mrs. W. W., Ontario.
FREEMIRE, Mrs. W. A., Ontario.
GARBUTT, Mrs. R. P., Ontario.
GARDNER, Mrs. S. H., Ontario.
GILMAN, Miss MARY E., Ontario.
GOSS, Mrs. MARY., Ontario.
GOULD, Mrs., Ontario.
GOULD, Miss, Ontario.
GRABER, Miss D., Ontario.
GRAY, Miss MABEL, Ontario.
GREGORY, Dr. I. B., Ontario.
HAMILTON, Mrs. A. T., Ontario.
HARDING, Mrs. G. B., Ontario.
HARVEY, Mrs. J. B., Ontario.
HARWOOD, Mrs. C. E., Ontario.
HENDERSON, Mrs. S. C., Ontario.
HEWITT, Mrs. F. L., Ontario.
HOLBROOK, Mrs. GEO. R., Ontario.
HOLBROOK, Miss M., Ontario.
HORTON, Mrs. J. M., Ontario.
HUMPHRIES, Mrs. C. P., Ontario.
HUNTINGTON, Mrs. A. E., Ontario.
JESSON, Mrs. J., Ontario.
JOHNSON, Mrs. E. F., Ontario.
KENDRICK, Mrs. H. W., Ontario.
KENNEDY, Mrs. L. R., Ontario.
KENNEY, Mrs. E. L., Ontario.
KNOX, Miss, Ontario.
LAMPKIN, Mrs. C. L., Ontario.
LE DUC, Miss., Ontario.
LEE, Mrs. L. R., Ontario.
LEE, Mrs. D. B., Ontario.
MANN, Mrs. B. B., Ontario.
MARSH, Mrs. J. E., Ontario.
MARTIN, Mrs. E. B., Ontario.
McALLISTER, Miss, Ontario.
McCARTHY, Mrs. G. E., Ontario.
McCUE, Miss VERA, Ontario.
McELROY, Mrs. E. J., Ontario.
MERTZ, Mrs. LEWIS, Ontario.
MEZRA, Miss, Ontario.
MILLARD, Mrs. E. P., Ontario.
MILLER, Mrs. R. C., Ontario.
MITCHELL, Miss MAY, Ontario.
MITCHELL, Mrs. N. D., Ontario.
MONROE, Miss E. A., Ontario.
MOORE, Mrs. C. F., Ontario.
MOORE, Mrs. E. P., Ontario.
MORSE, Mrs. O. H., Ontario.
NEALE, Mrs. ROSCOE, Upland, Ontario.
NEALES, Mrs. ISABELLA, Ontario.
NEWTON, Miss, Ontario.
NICHOLS, Mrs. P. W., Ontario.
NISBIT, Mrs. T. W., Ontario.
NIXON, Miss AMY, Ontario.
NOONAN, Mrs. ELIZABETH, Ontario
OESCHAGEL, Mrs. O. E., Ontario.
ORR, Mrs. CHAS., Ontario.
OSTRAN, Mrs. P. E., Ontario.
PACKARD, Mrs. A. L., Ontario.
PAYNE, Mrs. J. H., Ontario.
PETCH, Miss CARRIE, Ontario.
PHILLIPS, Mrs. H., Ontario.
POLLOCK, Mrs. J. R., Ontario.
PRATT, Mrs. T., Ontario.
RICHARDSON, Mrs. E. H., Ontario.
RICHARDSON, Miss, Ontario.
ROSS, Mrs. H. I., Ontario.
ROYAL, Mrs. S., Ontario.
SCHIMMIN, Mrs. F. C., Ontario.
SEAPY, Mrs. I. W., Ontario.
SEAPY, Miss M. M., Ontario.
SELL, Mrs. G. B., Ontario.
SHELDON, Mrs. CLARA, Ontario.
SHEPPARD, Mrs. C., Ontario.
SMYTHE, Miss GRACE, Ontario.
SMYTHE, Miss PEARL, Ontario.
SPENCER, Mrs. M. C., Ontario.
SQUIRES, Mrs., Ontario.
STEWART, Mrs. J. E., Ontario.
STEWART, Mrs. JOHN, Ontario.
STONE, Mrs. O. W., Ontario.
STONE, Mrs., Ontario.
STONER, Mrs. D. F.
SWAN, Mrs. H. E., Ontario.
TABOR, Miss ROSE, Ontario.
TAYLOR, Mrs. JEFFERSON, Ontario.
TEASDALE, Mrs., Ontario.
THOMAS, Miss F. L., Ontario.
TRAPHAGEN, Mrs. S. C., Ontario.
UNHOLTZ, Mrs. F. E., Ontario.
VAN WIG, Mrs. M., Ontario.
WACKERMAN, Miss THEO., Ontario.
WARNER, Mrs. C. A., Ontario.
WATSON, Mrs. G. E., Ontario.
WHITE, Mrs. THOMAS, Ontario.
WHYTE, Mrs. F. E., Ontario.
WILLIAMS, Mrs. EARL, Ontario.
WOOD, Miss EMMA, Ontario.
WRIGHT, Miss, Ontario.
WRIGHT, Mrs. W. M., Ontario.
WRIGHT, Mrs. J. C., Ontario.

SAN GORGONIO CLUB (Beaumont).

Southern District. Meets at Beaumont, Riverside Co., every Tuesday afternoon at 2:30 o'clock. The object of this Club is educational and social advance

OFFICERS

Mrs. C. F. MARTIN, Beaumont ..... President
Miss ADA A. ELDER, Beaumont ..... First Vice-President
Mrs. M. McNEVIN, Beaumont ..... Second Vice-President
Mrs. CLARK MASON, Beaumont ..... Recording Secretary
Mrs. WM. SICKELS, Beaumont ..... Corresponding Secretary
Mrs. HARRY BELIER, Beaumont ..... Treasurer

MEMBERS.

BARTLETT, Mrs. MELVIN, Beaumont.
BELFORD, Mrs. A. M., Beauford.
BALLINGER, Mrs. WM. T., Beaumont.
BOULTON, Miss MARJORIE, Beaumont.
BOULTON, Miss MURIEL, Beaumont.
BROWN, Miss KATHERINE, Beaumont.
DONOVAN, Mrs. J. G., Beaumont.
DODDS, Mrs. C. S., Beaumont.
DYSART, Mrs. FRED, Beaumont.
ELDER, Mrs. J. W., Beaumont.
ELGAN, Mrs. C. N., Beaumont.
ESPY, Mrs. H. P., Beaumont.
EYER, Mrs. C. B., Beaumont.
FULTON, Miss BLANCHE M., Beaumont.
GANTT, Mrs. A. T., Beaumont.
IRVIN, Mrs. WELLINGTON, Beaumont.
IRVIN, Miss JOSEPHINE, Beaumont.
JONES, Mrs. H. H., Beaumont.
LAMBERSON, Mrs. S. B., Beaumont.
LEE, Mrs. GEORGE A., Beaumont.
MARTIN, Mrs. F. C., Beaumont.
MITCHELTREE, Mrs. C. L., Beaumont.
McDONALD, Mrs. F. P., Beaumont.
PERRY, Miss ANNA, Beaumont.
POPE, Mrs. L. A., Beaumont.
ROBERTS, Mrs. H. J., Beaumont.
ROBERTS, Miss IRENE, Beaumont.
ROBINSON, Miss SHIRLEY, Beaumont.
ROYCE, Mrs. A. G., Beaumont.
SEYKORA, Miss MARIE, Beaumont.
SMOOT, Mrs. K. R., Beaumont.
SMOOT, Mrs. C. E., Beaumont.
TILLERY, Mrs. J. O., Beaumont.
TAYLOR, Mrs. T. F., Beaumont.
WALLACE, Mrs. C. H., Beaumont.
WALLACE, Mrs. M. T., Beaumont.

ASSOCIATE MEMBERS.

Mrs. ROBERT FULTON
Miss ANNIE GILLIS
Mrs. NATHAN GUNNELS
Mrs. SAMUEL THOMPSON
Miss SUSIS McCONNELL
Miss ELSIE LAURA de HUFF

NON-RESIDENT MEMBERS.

Mrs. E. D. REYNOLDS
Mrs. J. D. REAVIS, Pasadena, Cal.
Miss MARG. EYER, Stanford University.

HONORARY MEMBERS.

Mrs. W. C. HIBBARD, Colton, Cal.
Mrs. M. M. FISHER, Beaumont, Cal.
Mrs. WALTER SHEPHARD, Colton, Cal
Mrs. WM. M. BARRETT, South Dakota.

WOMAN'S CLUB (Brawley).

Southern District. Organized Woman's Federated Club. Meets second and fourth Saturdays of each month at Brawley, San Diego County, Cal.

OFFICERS.

Miss AMRY T. PREWITT, Brawley ..... President
Mrs. ANNA BEST, Brawley ..... Vice-President
Mrs. EDITH ABBOTT, Brawley ..... Corresponding Secretary
Mrs. A. MAE PLUSH, Brawley ..... Recording Secretary
Mrs. RHODA BENNETT, Brawley ..... Treasurer

MEMBERS.

ALLEN, Mrs. EMMA, Brawley.
BAKER, Mrs. MINNIE, Brawley.
BENNETT, Mrs. ELIZABETH, Brawley.
COX, Mrs. LUCETTA, Brawley.
CADY, Mrs. LOLA, Brawley.
CAMERON, Mrs. CORALYN, Brawley.
DOUD, Mrs. OLIVE, Brawley.
DOUDEN, Miss ISADORA, Brawley.
DUNHAM Miss FLORENCE, Brawley.
EDGAR, Mrs. J. O., Brawley.
ECKERT, Mrs. OTILLIE, Brawley.
FULLER, Mrs. NELLIE, Brawley.
FOWLER, Mrs. BERTHA, Brawley.
FOSSUM, Mrs. BESSIE, Brawley.
GAYLORD, Mrs. MABEL, Brawley.
HAMBLE, Mrs. LULA, Brawley.
HOVELY, Mrs. ELIZABETH, Brawley.
HARDISON, Mrs. LOUISE, Brawley.
HUDDLESTON, Mrs. JESSIE, Brawley.
HALCOMB, Mrs. MARY, Brawley.
JONES, Mrs. VINIE, Brawley.
KELLOGG, Mrs. CORA, Brawley.
KLASGYE, Mrs. NETTIE, Brawley.
MILLER, Miss NELLIE, Brawley.
SEVBILLE, Mrs. MINNIE, Brawley.
STAHL, Mrs. EMMA, Brawley.
STAHL, Mrs. ALTA, Brawley.
STOCKWELL, Mrs. BERTHA, Brawley.
STANLEY, Mrs. FLO, Brawley.
SCOTT, Mrs. MARY, Brawley.
WOOD, Mrs. GRACE, Brawley.
WERT, Mrs. GRACE, Brawley.
WAY, Mrs. EULA, Brawley.

WOMAN'S LITERARY CLUB (Upland).

Southern District. Meets at Upland, San Bernardino County, second and fourth Tuesdays. Club rooms, Second Ave and Ninth St. Election in May.

OFFICERS.

Mrs. FRANCIS BARLOW, Tel. Sunset 1204, Upland ..... President
Mrs. GRACE NORTON, Upland ..... First Vice-President
Mrs. MAE CABLE, Upland ..... Second Vice-President
Mrs. ELLA RARICK, Tel. Sunset 2331, Upland ..... Corresponding Secy.
Mrs. AMANDA J. CLARK, Upland ..... Treasurer
Mrs. FLORA ALLEN, Upland ..... Recording Secy.

MEMBERS.

BENSON, Miss JENNIE, Upland.
BORDWELL, Mrs. BEATRICE, Upland.
CONFER, Mrs. GRACE, Upland.
CLARK, Mrs. MATTIE, Upland.
CLINE, Mrs. MAY, Upland.
COLLINS, Mrs. LELA, Upland.
CREW, Mrs. CLARA, Upland.
DAY, Mrs. KATHERINE, Upland.
DUNCAN, Mrs. SYLVIA, Upland.
FULLER, Mrs. ROSE, Upland.
GERRY, Miss AMANDA, Upland.
GREGG, Mrs. LULU, Upland.
KENNEDY, Mrs. GAY, Upland.
LONG, Mrs. EVA, Upland.
MANKER, Mrs. ADDA, Upland.
MITCHEL, Miss NORA, Upland.
MAURER, Mrs. ELIZA, Upland.
NEFF, Mrs. NELLIE, Upland.
NEWGENT, Mrs. HATTIE, Upland.
NOE, Miss FANNIE, Upland.
PALMER, Mrs. CHARLOTTE, Upland.
PAULIN, Mrs. GRACE, Upland.
PRICKET, Miss SARAH, Upland.
PEHL, Mrs. EVA, Upland.
REYNOLDS, Mrs. BESSIE, Upland.
RILEY, Miss HARRIET, Upland.
SEAGER, Mrs. ANNA, Upland.
SAWYER, Mrs. KATHERINE, Upland.
SPISER, Mrs. MARY, Upland.
TITUS, Mrs. EMMA, Upland.
WATSON, Miss BERTHA, Upland.
WALTON, Mrs. MAGGIE, Upland.
WESTLAND, Mrs. ELLA, Upland.
WING, Mrs. ADA, Upland.

SANTA BARBARA WOMAN'S CLUB.

Los Angeles District. Meets at Woman's Club House, Santa Barbara, Cal., 3 p. m. Election first Saturday in May.

OFFICERS.

Mrs. FRANK MAGUIRE, 1721 Garden St. Santa Barbara .....President
Mrs. FRANK A. CONANT, 14 E. Valerio St., Santa Barbara.....Cor. Secy.
Miss HARRIETT M. HALL, 1730 Anacapa St., Santa Barbara.....Treasurer

MEMBERS.

ARNOLD, Mrs. SOLON, Storke Av.
BENTZ, Mrs. NATHAN, The Arlington.
BLISS, Mrs. M. A., R. F. D. No. 2, Ex. 14
BOYCE, Mrs. W. A., 1717 Anacapa.
BRADLEY, Mrs. MARK, Oak Park.
BURLAP, Miss T., 123 E. Micheltorena.
BYRD, Mrs. J. C., 109 W. Anapamu.
CHAMBERLAIN, Miss E., Pedregosa & Laguna Sts.
CHASE, Mrs. H. G., 2012 Anacapa.
CHAPMAN, Mrs. J. R., 1712 Anacapa.
CONANT, Mrs. ANNA, 14 E. Valerio.
COOPER, Mrs. HENRY, Santa Barbara.
CLARK, Mrs. H. D., Los Angeles.
CROW, Mrs. S. E., 124 W. Pedregosa.
CLIFFORD, Mrs. J. B., 1620 Garden.
DABNEY, Miss R., 327 E. Mission.
DIEHL, Mrs. JOHN, 1515 Bath.
DOUGHERTY, Mrs. J. G., 1615 Garden.
DODGE, Miss ELLEN, 116 W. Islay.
DUNSHEE, Mrs. C. K., 216 W. Arrellaga.
DUNN, Mrs. E. P., The Arlington.
EDDY, Mrs. WM., Mission & Castillo.
EATON, Mrs. C. F., 1511 Bath.
EDWARDS, Mrs.G.S.,1721 Santa Barbara
ELLIOTT, Miss G., Pedregosa & S. Barb.
FINGER, Mrs. H. G., 211 E. Victoria.
FULTON, Mrs. M. A., 1700 Le ıa Vina.
FULTZ, Mrs. F. M., 232 E. Anapamu.
FRANCESCHI, Mrs. C. F., Mission Ridge.
GRIFFITH, Mrs. W. G., 1736 Olive Av.
HALE, Mrs. C. B., Pedregosa & Laguna
HALL, Miss H. M., 1730 Anacapa.
HAGAR, Miss G., 1712 Anacapa.
HARDY, Mrs. I. B., 327 E. Victoria.
HANCOCK, Mrs. N. R., Santa Barbara.
HARRIS, Mrs.W.E.,Santa Barbara,Bx 36
HOOPER, Mrs. M. L., 216 E. Sola.
HOWARD, Mrs. JOS., 1734 Anacapa.
HOWARD, Mrs. E., 118 E. Islay.
HOWE, Dr. F. A., 1211 Mora Villa Av.
HUNT, Mrs. WALTER, 1703 Chapala.
HUMPHREY, Mrs. GEO., Oak Park.
JACOBS, Mrs. C. H., 2418 Castillo.
JANNEY, Mrs. R. L., 414 E. Valerio.
JOHNSTON, Mrs. J. T., 321 E. Anapamu.
JOHNSTON, Mrs. H., San Ysidro.
KELLOGG, Mrs. F. Leslie, 1715 Anacapa.
KELLOGG, Mrs. ELMER, Goleta.
KELLOGG, Mrs. F., 26 E. Anapamu.
KELLEY, Mrs. J. G., 302 E. Mission.
KENT, Miss E. A., The Upham.
KIMBERLY, Mrs. G., Michelt'a & Castillo
KNIGHT, Miss HELEN, 1730 Garden.
KNIGHT, Miss E. L., 1730 Garden.
KNOWLES, Mrs. W. A., Montecito.
LEHNER, Miss M. V., 102 E. Haley.
LOWSLEY, Mrs.J.W.,408 W.De la Guerra
LOWSLEY, Mrs. W. A., 1703 Chapala.
LONG, Mrs. A. D., 1812 Laguna.
MAGUIRE, Mrs. F. J., 1721 Garden.
MANSFIELD, Dr. L. F., 1328 Anacapa.
METCALF, Mrs. W. B., Arlington Hgts.
MILLER, Mrs. J. C. F., 2518 Castillo.
MILLER, Mrs. J. W., 1115 Chapala.
MacPHAIL, Miss E. L., 625 Bradbury Av.
MORE, Mrs. W. D., 1504 Garden.
NOBLE, Miss C. M., Santa Barbara.
OLIVER, Mrs. G. S. J., Mission Canon.
OLNEY, Mrs. A. C., 420 E. Valerio.
OSBORNE, Mrs. W. W., Mission Ridge.
PARKS, Miss PEARL, Santa Barb., Bx.34
PIERCE, Mrs. A. M., 1629 Garden.
POOLE, Mrs. A. A., 1332 Le la Vina.
POTTER, Mrs. G. E., Mission Canon.
REED, Mrs. N. H., 314 W. Micheltorena.
REYNOLDS, Mrs. J. S., 1435 Castillo.
RODENBECK, Mrs. E. F., 1119 Chapala.
ROGERS, Mrs. E. P., 1617 De la Vina.
ROGERS, Mrs. S. B., R. F. D. No. 2.
SEXTON, Mrs. JOSEPH, Goleta.
SCHAUER, Mrs. S. B., 1326 Bath.
SCHAUER, Mrs. FRED H., 2411 Bath.
SHERMAN, Mrs. C. E., 625 Chapala.
SHERMAN, Mrs. FRED, 516 E. Valerio.
SHANKS, Mrs. W. L., 1802 Chapala.
SNELL, Mrs. J., 227 E. Victoria.
SPAULDING, Mrs. E. R., 1408 Chapala.
STAMBACH, Dr. IDA V., 1509 State.
SQUIER, Miss GRACE, 433 W. Cota.
THOMAS, Mrs. B. F., 203 E. Mission.
THOMPSON, Mrs. E. H., 515 E. Arrellaga
TRENWITH, Mrs. G. F., 1305 Bath.
TRENWITH, Miss BLANCHE, 1305 Bath.
TYNG, Mrs. E. A., 110 W. Victoria.
WALKER, Mrs. M. G., 2509 Castillo.
WHITE, Mrs. GEO. A., 24 W. Arrellaga.
WHITCOMB, Mrs.E.R.,2345 Tel.Av. Bkly.
WILLIAMS, Mrs. D. C., Mission Canon.
WHITELAW, Mrs.G.P.,106 E. Pedregoga
WINES, Mrs. M. E., 107 E. Micheltorena.
WILLITS, Mrs. W. J., 1 Crocker Row.
WYLES, Mrs. WM., 100 W. Pedregosa.
WYLES, Mrs. F., 102 W. Pedregosa.

HONORARY MEMBERS.

BAXTER, Mrs. F. A., Montecito.
BOND, Mrs. M. J., 1100 Garden St.
HOLLISTER, Mrs. E. P., 416 E. Valerio.
LORD, Mrs. W. St. C., Santa Barbara.
McCURDY, Miss G., Laguna & Anapamu.
SEVERANCE, Mrs. C., Los Angeles.
STEARNS, Mrs. J. P., Sonoma, Cal.
STOW, Mrs. SHERMAN P., Goleta.
WADE, Mrs. N. K., Montecito.

LA LOMA CLUB (Ventura).

Los Angeles District. Organized May, 1902. Federated November 26, 1903. Meets alternate Wednesdays at homes of members, Ventura, Ventura Co.,

OFFICERS AND MEMBERS.

Mrs. S. L. SHAW, Ventura..... President
Mrs. PROSPER ISTAS, Ventura..... Secretary

ADAMSON, Mrs. J. B., Ventura.
BARNES, Mrs. A. W., Ventura.
BATES, Mrs. FRANK, Ventura.
BURBANK, Mrs. NELLIE, Ventura.
CLEALE, Mrs. ESTHER, Ventura.
COLE, Mrs. SAM, Ventura.
DEWING, Mrs. A. W., Ventura.
EARL, Mrs. MOSS, Ventura.
EELS, Mrs., Ventura.
GABBERT, Mrs. T. G., Ventura.
GATES, Mrs., Ventura.
GOULD, Mrs. E., Ventura.
GIDDINGS, Miss ANNA, Ventura.
GIDDINGS, Mrs. H. A., Ventura.
GRANGER, Mrs. EFFIE, Ventura.
ISTAS, Mrs. PROSPER, Ventura.
ISHAM, Mrs. SARAH, Ventura.
JOHNSON, Mrs. WALTER, Ventura.
LITTLE, Mrs. GEORGE, Ventura.
MERCER, Mrs. FRED, Ventura.
REESE, Mrs. JULIA, Ventura.
ROGERS, Mrs. MERLE, Ventura.
SHAW, Mrs. BERT, Ventura.
SHAW, Mrs. ELIZA, Ventura.
SHAW, Mrs. S. L., Ventura.
TARR, Mrs., Ventura.
WILBUR, Mrs. MAY, Ventura.

LOMPOC ALPHA LITERARY CLUB.

Los Angeles District. Meets every Saturday, 2:30 to 4:30 p. m., at I. O. O. F. Hall, Lompoc, Santa Barbara, Cal.

OFFICERS AND MEMBERS.

Miss OLIVIA McCABE, Lompoc.... President
Mrs. GEORGE BISSINGER, Lompoc....First Vice-President
Mrs. BARKLA, Lompoc....Second Vice-President
Mrs. GRACE RIOS, Lompoc.... Treasurer
Mrs. JENNIE DIMOCK, Lompoc.... Secretary
Mrs. EMILY HARRIS, Lompoc.... Librarian
Mrs. J. F. McCLURE, Lompoc....Federation Secretary

ARKLEY, Miss ELSIE, Lompoc.
AVERIL, Mrs. ROSIE, Lompoc.
BISSINGER, Mrs. GEORGE, Lompoc.
BISSINGER, Mrs. N., Lompoc.
BARKLA, Mrs., Lompoc.
BAKER, Mrs., Lompoc.
DANIELS, Mrs. ADDIE, Lompoc.
DIMOCK, Mrs. JENNIE, Lompoc.
FABINS, Miss, Lompoc.
HANNON, Miss, Lompoc.
HARMAN, Mrs. MARY, Lompoc.
HARRIS, Mrs. EMILY, Lompoc.
HEIGES, Mrs., Lompoc.
HILDRETH, Mrs. ELIZAB'H, Lompoc.
HOOVER, Mrs. O., Lompoc.
JOHNSON, Mrs. MARY, Lompoc.
LEHMANN, Mrs. A., Lompoc.
LEWIS, Mrs. N. A., Lompoc.
LEWIS, Mrs. F., Lompoc.
LAZIER, Mrs., Lompoc.
McLEAN, Mrs. A., Lompoc.
McCABE, Mrs. J. D., Lompoc.
McCABE, Miss OLIVIA, Lompoc.
McCLURE, Mrs. J. F., Lompoc.
MEADE, Mrs. A., Lompoc.
MILLER, Mrs. E. J., Lompoc.
POLAND, Mrs. H., Lompoc.
PARMA, Miss, Lompoc.
RIOS, Mrs. C., Lompoc.
RIOS, Mrs. GRACE, Lompoc.
RENNIE, Miss M., Lompoc.
RENNIE, Miss H., Lompoc.
SLOAN, Mrs. H., Lompoc.
SLOAN, Mrs. J., Lompoc.
SILVERMAN, Miss, Lompoc.
SCHROEDER, Mrs., Lompoc.
WHITE, Mrs., Lompoc.

CURRENT EVENTS CLUB (Santa Paula).

Organized 1897. Meets Tuesday afternoons, at homes of members.

OFFICERS AND MEMBERS.

Mrs. M. G. DEMAREST, Santa Paula.... President
Mrs. B. B. GRINNELL, Santa Paula.... First Vice-President
Mrs. L. H. DUNNING, Santa Paula.... Second Vice-President
Mrs. E. B. POLLOCK, Santa Paula.... Secretary
Mrs. C. E. CLARKE, Santa Paula.... Treasurer

BERCAW, Mrs. J. W., Santa Paula.
BRIGGS, Mrs. A. D., Santa Paula.
CAMPBELL, Mrs. EARL, Santa Paula.
CLARKE Mrs. C. E., Santa Paula.
DUNNING, Mrs. L. H., Santa Paula.
De NURE, Mrs. B. B., Santa Paula.
ESSIG, Mrs. E. O., Santa Paula.
GODDARD, Mrs. W. L., Santa Paula.
HARVEY, Mrs. H. S., Santa Paula.
HAUGH, Mrs. J. R., Santa Paula.
HUDSON, Mrs. WILLIAM, Santa Paula.
McKEVETT, Mrs. A. S., Los Angeles, Cal.
ORCUTT, Mrs. JOHN H., Santa Paula.
PARKER, Mrs. O. C., Santa Paula.
POLLOCK, Mrs. EARL B., Santa Paula.
RUGGLES, Mrs. G. N., Santa Paula.
SABIN, Mrs. M., Santa Paula.
STEWARD, Mrs. MARVIN, Santa Pa'la

WOMAN'S CIVIC CLUB (San Luis Obispo).

Southern District. Organized June, 1909. Federated September, 1909.

Meets second and fourth Wednesdays in the Club Rooms in the basement of the Public Library, San Luis Obispo, California.

OFFICERS.

Mrs. C. E. FERRELL, San Luis Obispo.... President
Mrs. J. W. WILEY, San Luis Obispo ....First Vice-President
Mrs. JENNIE JOHNSON, San Luis Obispo ....Second Vice-President
Mrs. A. D. DAVIS, San Luis Obispo.....Corresponding and Recording Secretary
Mrs. J. H. McINTIRE, San Luis Obispo.... Treasurer

MEMBERS

ANGEL, Mrs. MYRON, 714 Buchon.
BANKS, Mrs. A. L., Stockton, Cal.
BROOKS, Mrs. BENJ., 1518 Chorro.
BROOKS, Mrs. CLARA, San Luis Obispo.
CARTWRIGHT, Mrs. R. M., S. L. Obispo.
COX, Mrs. H. M., 1208 Palm.
DAUGHERTY, Mrs. W. B., 1325 Chorro.
DUFF, Mrs. W. M., 1264 Marsh.
EGAN, Mrs. MARY, San Luis Obispo.
GREEN, Miss MABEL, 1256 Higuera.
GREENFIELD, Mrs. A., San Luis Obispo
GRIFFITH, Mrs. S. C., San Luis Obispo.
GROW, Mrs. O. R. C., San Luis Obispo.
HAMPTON, Mrs. M., San Luis Obispo.
HATHAWAY, Miss K., San Luis Obispo.
HERBERT, Mrs. E. L., 1255 Marsh.
JACKS, Mrs. R. E., San Luis Obispo.
JACOBS, Mrs. CARRIE, San Luis Obispo.
KILBURN, Mrs. J. W., San Luis Obispo.
KNIFFEN, Mrs. E. C., San Luis Obispo.
LELAND, Mrs. R., 855 Toro.
LOOMIS, Mrs. R. A., 1003 Buchon.
LONG, Mrs. C. M., San Luis Obispo.
LONG, Miss LAURA, San Luis Obispo.
LOWE, Mrs. MARY, San Luis Obispo.
LOWE, Mrs. ROBERT, San Luis Obispo.
MARSHALL, Mrs. M., 785 Buchon.
MOORE, Mrs. M. O'C., Arroyo Grande.
MORRISON, Mrs. San Luis Obispo.
NOLAN, Mrs. ALICE, San Luis Obispo.
ORR, Mrs. M. E., San Luis Obispo.
PAULIS, Mrs. C. H., San Luis Obispo.
RIDDLE, Mrs. H. J., 1133 Pismo.
ROBERTS, Mrs. F., San Luis Obispo.
ROWAN, Mrs. J. R., San Luis Obispo.
RUSSEL, Mrs. W. P., San Luis Obispo.
SANDERS, Mrs. AGNES, 1160 Buchon.
SHIRRAGER, Mrs. A. W., S. L. Obispo.
SINSHEIMER, Mrs. A. J., 1020 Marsh.
SMALLMAN, Mrs. R. E., 1222 Osos.
SPENCER, Mrs. W. H., 1235 Nipomo.
TRUESDALE, Mrs. H. A., S. L. Obispo.
TURNEY, Mrs. K. W., San Luis Obispo.
VOGAN, Mrs. FRANK, San Luis Obispo.
WALTERS, Mrs. H. T., Arroyo Grande.
WARDEN, Mrs. H. M., San Luis Obispo.
WHITE, Mrs. E. L., San Luis Obispo.

CARPINTERIA WOMAN'S CLUB.

Organized 1894. State Federation 1901. Meets first and third Saturday in Women's Club Rooms in Town Hall of Carpinteria, Cal.

OFFICERS.

Mrs. E. W. ANDREWS, Carpinteria.....President
Miss CARRIE DIMMICK, Carpinteria.....First Vice-President
Mrs. H. W. MORRIS, Carpinteria.....Second Vice-President
Mrs. C. R. SAWYER, Carpinteria.....Recording Secretary
Mrs. GEO. M. CRAVENS, Carpinteria.....Corresponding Secretary
Miss HESTER FISH, Carpinteria.....Treasurer
Miss JENNIE McLEAN, Carpinteria.....Auditor and Librarian
Miss ANNA B. OGLESBY, Carpinteria.....Chairman Program Committee
Miss K. PYSTER, Carpinteria.....Chairman Social Committee
Miss ARIANA MOORE, Carpinteria.....

ACTIVE MEMBERS.

ANDREWS, Mrs. E. W., Carpinteria.
ANDREWS, Miss HELEN, Carpinteria.
ANDREWS, Miss JEAN, Carpinteria.
BAILARD, Mrs. B. F., Carpinteria.
BAILARD, Mrs. JOHN W., Carpinteria.
BAILARD, Miss K., Carpinteria.
BAILARD, Mrs. L. A., Carpinteria.
BAILARD, Miss E. M., Carpinteria.
BECKSTEAD, Mrs. W. E., Carpinteria.
BURLEIGH, Mrs. J. M., Carpinteria.
CADWELL, Miss F., Carpinteria.
CADWELL, Mrs. L. B., Carpinteria.
CADWELL, Miss LUCIA, Carpinteria.
CRAVENS, Mrs. GEO. M., Carpinteria.
CRAVENS, Miss LULU, Carpinteria.
CURTIS, Mrs. CHAS., Carpinteria.
DANE, Mrs. J. A., Carpinteria.
DIMMICK, Miss CARRIE, Carpinteria.
DOERR, Mrs. Philip, Carpinteria.
DURFE, Mrs. E. C., Carpinteria.
ELLERY, Miss FRANCES, Carpinteria.
ELLERY, Mrs. HENRY, Carpinteria.
ELLERY, Mrs. ED., Carpinteria.
FISH, Mrs. HENRY, Carpinteria.
FISH, Miss HESTER, Carpinteria.
FRANKLIN, Mrs. B. O., Carpinteria.
FRANKLIN, Mrs. G. A., Carpinteria.
HOLLOWAY, Miss Sarah, Carpinteria.
HUMPHREY, Mrs. D. C., Carpinteria.
HYATT, Mrs. C. A.
LESCHER, Mrs. Z. U., Carpinteria.
LEWIS, Miss ZOE, Carpinteria.
LYMAN, Miss CORNELIA, Carpinteria.
LYMAN, Mrs. HENRY, Carpinteria.
MARQUIS, Mrs. WM., Carpinteria.
MARTIN, Mrs. S. T., Carpinteria.
McLEAN, Miss JESSIE, Carpinteria.
McLEAN, Mrs. T. G.
MOORE, Miss ARIANA, Carpinteria.
MORRIS, Mrs. H. W., Carpinteria.
MORRIS, Mrs. J. H., Carpinteria.
MORRIS, Mrs. RICHARD, Carpinteria.
OGLESBY, Miss ANNA B., Carpinteria.
OGLESBY, Miss P., Carpinteria.
PENDERGAST, Mrs. E. F., Carpinteria.
PYSTER, Miss K., Carpinteria.
SAWYER, Mrs. C. R., Carpinteria.
SHEPARD, Mrs. HENRY, Carpinteria.
SHEPARD, Mrs. SIM, Carpinteria.
SPRAGUE, Mrs. ORRIN, Carpinteria.
THURMOND, Mrs. G. E., Carpinteria.
THURMOND, Miss BLANCHE, Carpin.
TUBBS, Mrs. J.
WALKER, Miss EMMELINE, Carpint'a.
WARD, Miss ELIZABETH, Carpinteria
WEBSTER, Mrs. DEAN, Carpinteria.
YOUNG, Miss AUGUSTA, Carpinteria.
YOUNG, Mrs. J. W., Carpinteria.

ASSOCIATE MEMBERS.

DAILY, Mrs. J. C., Carpinteria.
LYON, Mrs. J. T., Carpinteria.
SHEPARD, Mrs. JAMES, Carpinteria.
CONGER, Miss KATE, Carpinteria.
FRANKLIN, Mrs. G. E., Carpinteria.
SPRAGUE, Mrs. JOHN, Carpinteria.
ROSENWALD, Mrs. A., Carpinteria.
PHILLIPS, Mrs. W. R., Carpinteria.
RUSSELL, Mrs. A., Carpinteria.

AVENUE LADIES CLUB (Ventura).

Organized 1892. Meets every alternate Wednesday, at homes of members.

OFFICERS AND MEMBERS.

Mrs. LLOYD, SELBY, Ventura.....President
Miss AGNES McFARLANE, Ventura.....Secretary
Mrs. ORPHA FOSTER, Ventura.....Treasurer
ANDERSON, Miss EDNA D., Ventura.
ANDERSON, Mrs. LIDA, Ventura.
AYRES, Mrs. S., Ventura Ave.
BARNEY, Mrs. EMMA, Ventura.
CHAFFEE, Mrs. RENA Ventura.
CROTHERS, Mrs. MINA, Ventura.
DENT, Mrs. PHYLLIS, Ventura.
FINKLE, Mrs. HELEN, Ventura.
FLINT, Mrs. KATE, Ventura.
FOSTER, Mrs. NELLIE, Ventura.
GOSNELL, Mrs. MARY E., Ventura.
KENYON, Mrs. VIOLA Olympic, Wash
KEY, Mrs. KATE, Ventura.
MICKLE, Mrs. ELLA, Ventura.
PERCY, Mrs. GRACE, Ventura.
PERCY, Mrs. CORA, Ventura.
POPLIN, Mrs. A. G., Ventura.
PORTER, Mrs. ELLA, Ventura.
RANDALL, Mrs. ELLA E., Ventura.
REYNOLDS, Mrs. AUGUSTA, Ventura.
RUGGLES, Mrs. ASENATH Ventura.
SMITH, Mrs. ZORA, Ventura.
VINCE, Mrs. A., Ventura.
WADLEIGH, Mrs. CHARLOTTE, Ven-
WILLETT, Mrs. EDITH, Ventura.
WILLETT, Mrs. MARY, Ventura.
WILLIAMS, Mrs. IRENE, Ventura.

TUESDAY CLUB (Ventura).

Los Angeles District. Organized 1898. Meets every Tuesday afternoon at the residence of Mrs. John A. Walker, Ventura, Ventura Co., Cal.

OFFICERS. MEMBERS.

Mrs. J. H. REPPY, Ventura.....President
Mrs. J. F. NEWBY, Ventura.....Vice-President
Mrs. W. T. RICHARDSON, Venutra.....Secretary
Mrs. CHARLES BARNARD, Ventura.....Corresponding Secretary
Mrs. DAVID S. BLACKBURN, Ventura.....Treasurer
BAKER, Mrs. F. W., Ventura.
BARNARD, Mrs. CHAS., Ventura.
BLACKBURN, Mrs. D. S., Ventura
BONESTEL, Mrs. C. D., Ventura.
HAMMONS, Mrs. DORA, Ventura.
HARE, Mrs. ED. T., Ventura.
NEWBY, Mrs. J. F, Ventura
ORR, Mrs. O., Ventura.
RICHARDSON, Mrs. W. T., Ventura.
SHERIDAN, Mrs. E., Ventura.
TENNEY, Mrs. A. D., Ventura
WALKER, Mrs JOHN, Ventura.

MONDAY CLUB (Oxnard).

Los Angeles District. Organized April 1905. Federated November 14, 1905. Meets every Monday at Oxnard, Ventura County, Cal.

OFFICERS AND MEMBERS.

Mrs. L. D. CONKLIN, Oxnard..... President
Mrs. H. H. EASTWOOD, Oxnard..... Vice-President
Mrs. L. K. HOPE, Oxnard..... Corresponding Secretary
Mrs. I. P. GOODYEAR, Oxnard.....
Mrs. O. O. EMMONS, Oxnard..... Treasurer

AINSLEE, Mrs. A. A., Oxnard.
BAGNELL, Mrs. S. B., Oxnard.
BECKWITH, Mrs. M. W., Oxnard.
BLACKSTOCK, Mrs. C. F., Oxnard.
BRADDOCK, Mrs. B. S., Oxnard.
CARR, Mrs. EARL, Oxnard.
COOPER, Mrs. W. B., Oxnard.
DENNIS, Mrs. P., Oxnard.
DEBRELL, Mrs. M., Oxnard.
DIEFFENBACH, Mrs. J., Oxnard.
ELLIOTT, Mrs. C. J., Oxnard.
ELY, Mrs. M. J., Oxnard.
GILL, Mrs. THOS., Oxnard.
HOLST, Mrs. BEN, Oxnard.
HUME, Mrs. G. E., Oxnard.
JOHNSON, Mrs. J. L., Oxnard.
LEE, Mrs. MAY T., Oxnard.
MECUM, Mrs. E. W., Oxnard.
MOLTER, Mrs. E. P., Oxnard.
McNAUGHTON, Mrs. A. M., Oxnard.
NICHOLS, Mrs. J. B., Oxnard.
PITTS, Mrs. B. F., Oxnard.
POGGI, Mrs. J. M., Oxnard.
PIERCE, Mrs. A. M., Oxnard.
ROUPP, Mrs. J., Oxnard.
SINVELY, Mrs. R. D., Oxnard.
SHARP, Mrs. J. S., Oxnard.
SNOW, Mrs. H. K., Oxnard.
SPEER, Mrs. H. P., Oxnard.
WITMAN, Mrs. H. W., Oxnard.

WEDNESDAY AFTERNOON CLUB OF MOUND (Ventura).

Los Angeles District. Meets at Ventura, Cal., first Wednesday, 2 p. m., at homes of members. Motto, "Unity with Ability;" flower, violet; colors, lavender and white; object, "Self Improvements and Social Intercourse."

OFFICERS. MEMBERS.

Mrs. RUSSELL WALKER, R. F. D., No. 2, Tel. Home 3482 .....President
Mrs. SALLIE CANNON, R. F. D. No. 2, Tel. Home 3481 .....Vice-President
Mrs. CLARA BARLOW, R. F. D. No. 2, Tel. Home 3472 .....Corresponding Secy.
Mrs. MAY DUNNING, R. F. D. No. 2, Tel. Home 3482 .....Recording Secy.
Mrs. IDA ALVORD, R. F. D. No. 2, Tel. Home 3562 .....Treasurer
Mrs. MINNIE BAYS, R. F. D. No. 2, Tel. Home 3422 .....Librarian

ALLISON, Mrs. W. W., Mound.
BLAIR, Mrs. LENA, Mound.
BAKER, Mrs. EMMA, Mound.
BARNES, Mrs. NINA, Mound.
BURGSTROM, Mrs. ALICE, Mound.
BURGSTROM, Mrs. ADDIE, Mound.
BURTNETT, Mrs., Mound.
CANNON, Mrs. L. J., Mound.
CHASE, Mrs. M. E., Mound.
COLE, Mrs. MAY, Mound.
COOK, Mrs. EMMA, ound.
DUDLEY, Mrs. C. L., Mound.
DUDLEY, Mrs. FLORENCE, Mound.
DENNISON, Mrs. OLIVE, Mound.
FLEMMING, Mrs. R. J., Mound.
FOWLER, Mrs. W. H., Mound.
GERRY, Mrs. JENNIE, Mound.
HOGUE, Mrs. L. B., Mound.
JONES, Mrs. CARRIE, Mound.
JONES, Mrs. ED., Mound.
KNOX, Mrs. ADA, Mound.
MATTSON, Mrs. CHAS., Mound.
McPHERSON, Mrs. CALLIE, Mound.
McKENZIE, Mrs. M. J., Mound.
READY, Mrs. MARTHA, Mound.
ROBERTS, Mrs. M. E., Mound.
REINAU, Mrs. H. S., Mound.
SHELDON, Mrs. CLARA, Mound.
SPIER, Mrs. THOS., Mound.
THOMPSON, Mrs. NANNIE, Mound.
NEEL, Mrs. MINNIE, Mound.
SEXTON, Mrs. JOSEPH, Mound.
SEXTON, Mrs. HARRY, Mound.
REESE, Mrs. ROSE, Mound.

WOMAN'S CLUB (Paso Robles).

Los Angeles District. Organized September 7, 1907. Federated January, 1908. Meets second and fourth Tuesdays at 2:30 p. m. in Masonic Hall, Paso Robles, San Luis Obispo county, Cal.

Officers. **Members.**

Mrs. OLIVE SMITH, Paso Robles..... ..... President
Mrs. LUCILE LEWIS, Paso Robles..... First Vice-President
Miss ESSIE ELLIOTT, Paso Robles..... Second Vice-President
Mrs. MATTIE McHARRY, Paso Robles..... Secretary
Mrs. MATTIE J. GLASS, Paso Robles..... Treasurer

BARTLETT, Miss VIRGINIA, Paso Robles
CHURCHILL, Miss C. B., Paso Robles.
FOWLER, Mrs. C. E., Paso Robles.
GANO, Mrs. S., Paso Robles.
HANSON, Miss E., Paso Robles.
HEATON, Mrs. GRACE, Paso Robles.
HOLMES, Mrs. EDNA, Paso Robles.
KILER, Mrs. J., Paso Robles.
LEWIS, Mrs. MAGGIE, Paso Robles.
MARSH, Mrs. MINNIE, Paso Robles.
STEVENS, Mrs. G., Paso Robles.
SUTTON, Mrs. H. C., Saso Robles.
TRAVERSE, Mrs. DINA, Paso Robles.
TRUSSLER, Mrs. C., Paso Robles.
VAN WORMER, Mrs. EDNA, Paso Rbls
VAN RIPER, Mrs., Paso Robles.
WEBSTER, Mrs. L., Paso Robles.
WRIGHT, Mrs. C. M., Paso Robles.

WOMAN'S CLUB (Perris).

Southern District. Meets twice a month in Club Rooms at Perris, Riverside

OFFICERS AND MEMBERS.

Mrs. BELL TIGNOR, Perris..... President
Mrs. HETTIE REESE, Perris.....Secretary and Treasurer

BRUM, Mrs. HELEN, Perris.
CHASE, Mrs. Sr., Perris.
CHASE, Mrs. Jr., Perris.
COWLES, Mrs. SARAH, Perris.
DUNSMOOR, Mrs. MARGARET, Perris.
GATES, Mrs. ELLA, Perris.
GREER, Mrs., Perris.
HAMILTON, Mrs. JULIA, Perris.
HOOK, Mrs. MABEL, Perris.
HOWERY, Mrs. INEZ, Perris.
INGRAHAM, Mrs. SUSIE, Perris.
LATIMER, Mrs., Perris.
LONG, Mrs. JOSEPH, Perris.
LOWERY, Mrs., Perris.
LOWERY, Miss, Perris.
MAPES, Mrs. IONA, Perris.
MARSHALL, Mrs. ANNA, Perris.
MARTIN, Mrs. J. H., Perris.
MORRISON, Mrs. ELLA, Perris.
NANCE, Mrs. EUGENIA, Perris.
O'MALLEY, Mrs., Perris.
VERMASON, Mrs. MINNIE, Perris.
WOLCOTT, Mrs. EFFIE, Perris.
WOLCOTT, Mrs. H. S., Perris.

HONORARY MEMBERS.

Mrs. JAMES HOWERY, Perris.
Mrs. RENNIA REYNOLDS, Perris.

SAN BERNARDINO WOMAN'S CLUB.

San Diego District. Organized 1892. Meets at San Bernardino, Cal.

OFFICERS AND MEMBERS.

Mrs. J. W. BISHOP, 899 B St., San Bernardino..... **President**
Mrs. W. M. HOAGLAND, San Bernardino..... First Vice-President
Mrs. H. M. BARTON, San Bernardino..... Second Vice-President
Miss IDA DEVENING, San Bernardino..... **Secretary**
Mrs. O. D. BUZZELL, 615 Sixth, San Bernardino .... Corresponding Secretary
Mrs. J. W. BARTON, 631 Fifth, San Bernardino ..... **Treasurer**
Mrs. J. WILLIAM SMITH, San Bernardino..... Sentinel

ALLISON, Mrs. CHARLES, San Bernar'o.
ALLEN, Miss EUDORA, San Bernardino
BARTON, Mrs. J. H., San Bernardino.
BARTON, Miss MARY, San Bernardino.
BARTON, Mrs. JOHN W., San Bernar-
BATCHELOR, Mrs. J. ED., San Bernar-
BEEMAN, Mrs. L. L., San Bernardino.
BELL, Mrs. H. J., San Bernardino.
BIDWELL, Mrs. J. A., San Bernardino.
BLEDSOE, Mrs. B. F., San Bernardino.
BOGGS, Mrs. W. S., San Bernardino.
BOHAN, Mrs. W. D., San Bernardino
BOOB, Mrs. J. H., San Bernardino.
BOWERS, Mrs. N. B., San Bernardino.
BOYD, Mrs. J. H., San Bernardino.
BOZENBERG, Mrs. F., San Bernardino.
BRISON, Mrs. W. W., San Bernardino.
BROOKS, Mrs. GEO. T., San Bernardino.
BRUA, Mrs. G. A., San Bernardino.
BUCK, Mrs. H. M., San Bernardino.
BRYDOLF, Mrs. R. A., San Bernardino.
BRAYTON, Mrs. H., San Bernardino.
BUZZELL, Mrs. O. D., San Bernardino.
CALDWELL, Mrs. O. M., S. Bernardino
CLARK, Mrs. GEORGE, San Bernardino.
CLEVENGER, Mrs. G. M., Tippecanoe,
COLE, Mrs. J. A., San Bernardino.
CONGER, Mrs. W. S., San Bernardino.
CONNER, Mrs. I. M., San Bernardino.
COOLEY, Mrs. E. M., San Bernardino.
COOLEY, Mrs. GEO., San Bernardino.
COOLEY, Miss MAUD, San Bernardino.
COY, Mrs. L. I., San Bernardino.
CURTIS, Miss H., San Bernardino.
CURTIS, Mrs. W. J., San Bernardino.
CURTIS, Mrs. J. W., San Bernardino.
DEVENING, Miss IDA, San Bernardino.
DORAN, Mrs. C. A., San Bernardino.
DOWLER, Mrs. W. R., San Bernardino.
DRAPER, Mrs. S. S., San Bernardino.
DREW, Mrs. FRED, San Bernardino.
DUNTON, Mrs. D. W., San Bernardino.
FERGUSON, Mrs. GEO. A., Colton, Cal.
FIELD, Mrs. H. C., San Bernardino.
FESSENDEN, Mrs. A. G., San Bern'no.
GARNER, Mrs. ROBT., San Bernardino
GILL, Mrs. J. B., San Bernardino.
GISH, Mrs. G. N., San Bernardino.
GOODSELL, Mrs. R. A., San Bernardino.
HAILE, Mrs. SMITH, San Bernardino.
HANF, Mrs. C. M., San Bernardino.
HAM, Mrs. A. M., San Bernardino.
HARRIS, Mrs. H. E., San Bernardino.
HARBISON, Mrs. R. C., San Bernardino.
HEARSCH, Mrs. DAVID, San Bernardino.
HEBBERD, Mrs. W. A., Colton, Cal.
HOLMES, Mrs. B. L., San Bernardino.
HOROWITZ, Mrs. LEON, San Bernar-
HOWLAND, Mrs. E. P., San Bernardino.
IZENOUR, Mrs. A. W., San Bernardino.
JOLLY, Mrs. C., San Bernardino.
JONES, Mrs. C. E., San Bernardino.
KEIR, Mrs. W. E., San Bernardino.
KELLOGG, Mrs. E. H., San Bernardino.
KEMP, Miss NELL, San Bernardino.
KIER, Mrs. ALEX, San Bernardino.
KING, Miss LENA, San Bernardino.
LEONARD, Mrs. W. E., San Bernardino.
LUNCEFORD, Mrs. A. W., San Bern'no.
MAGINNIS, Mrs. L. A., San Bernardino.
MARTIN, Mrs. E., San Bernardino.
McGEHEE, Mrs. F. P., San Bernardino.
McCLISH, Mrs. ELI, San Bernardino.
MILLER, Mrs. GEO., San Bernardino.
MONEHAN, Mrs. C. A., San Bernardino.
MOORE, Mrs. GUY, San Bernardino.
NEWCOMB, Mrs. O. O., San Bernardino.
NEWBURG, Mrs. O., San Bernardino.
OEHL, Mrs. C., San Bernardino.
OSTER, Mrs. F. F., San Bernardino.
POOLE, Mrs. J. H., San Bernardino.
POST, Mrs. CHARLES, San Bernardino.
QUEEN, Mrs., San Bernardino.
RICH, Mrs. J. E., San Bernardino.
ROBERTS, Mrs. E. D., San Bernardino.
ROLFE, Mrs. E. D., San Bernardino.
RUNKLE, Mrs. M. S., San Bernardino.
SIBLEY, Mrs. H. D., San Bernardino.
SMITH, Mrs. J. WILLIAM, San Bernar'o.
SMITH, Mrs. VICTOR, San Bernardino.
STEVENS, Mrs. G. M., San Bernardino.
STEVENSON, Mrs. J. W., San Bernar'o.
STEWART, Mrs. W. L., San Bernardino.
STRONG, Mrs. D. C., San Bernardino.
SWAN, Mrs. W. H., San Bernardino.
STILES, Mrs. W. H., San Bernardino.
WAIDE, Mrs. J. W., San Bernardino.
WALL, Mrs. B. M., San Bernardino.
WILLIAMS, Mrs. E. S., San Bernardino.
WOOD, Mrs. J. S., San Bernardino.

WOMAN'S CLUB OF CUCAMONGA.

Southern District. Organized January 11, 1905. Federated May, 1908.
Meets second and fourth Saturday at 2:30 o'clock p. m. at Cucamonga,

OFFICERS.

Miss GERTRUDE REID, Cucamonga.. .....President
Mrs. WILLIAM F. ROOT, Cucamonga..... Vice-President
Mrs. H. L. SALISBURY, Cucamonga..... Secretary
Mrs. A. L. WEBER, Cucamonga..... Treasurer

MEMBERS.

BEATTIE, Mrs. G. C., Cucamonga.
BELDEN, Mrs. T., Ioamosa.
BRAXTON, GEO. Mrs., Ioamosa.
BRINK, Mrs. T. E., Cucamonga.
BROWN, Mrs. C. T., Cucamonga.
CARNAHAN, Mrs. R. G., Cucamonga.
CONNOR, Miss EDITH, Cucamonga.
FREEMAN, Mrs. O. W., Cucamonga.
FUNK, Miss NELLIE, Cucamonga.
GILBERT, Mrs. R. E., Cucamonga.
GILBERT, Mrs. T. B., Cucamonga.
GRIFFITH, Mrs. J. W., Cucamonga.
GRIFFITH, Mrs. RUTH, Cucamonga.
HIVELY, Mrs. JESSIE, Cucamonga.
HORST, Mrs. W. H., Ioamosa.
HOWARD, Mrs. B. J., Cucamonga.
KLOTZ, Mrs. B. C., Cucamonga.
LUCAS, Mrs. W. A., Cucamonga.
MADDOCK, Mrs. JOHN, Cucamonga.
MASSEY, Mrs. R. L., Cucamonga.
McCLELLAN, Mrs. F. R., Cucamonga.
MILNER, Mrs. CAROLINE, Cucamonga.
MYERS, Mrs. ANNIE, Cucamonga.
POHL, Mrs. G., N. Cucamonga.
REID, Mrs. M. J., Ioamosa.
ROOT, Mrs. WILLIAM F., Cucamonga.
ROTH, Mrs. FRANKLIN, Cucamonga.
RUPP, Mrs. WM., Cucamonga.
SMITH, Mrs. LEONARD A., Cucamonga.
VAN WAGENEN, Mrs. G. S., Cucamonga.
WARD, Mrs. H. O., Cucamonga.
WHEELER, Mrs. LOTTIE, Cucamonga.

CULTURE CLUB (El Centro).

Southern District. Meets Fridays at homes of members at El Centro, Imperial County. Election in March.

OFFICERS AND DIRECTORS.

Mrs. DORA J. BLACKINTON, El Centro..... President
Mrs. M. T. GREER, El Centro..... Vice-President
Mrs. GEORGIA ZAVITZ STOVER, El Centro ..... Corresponding Secretary
Mrs. EDNA D. HALEY..... Treasurer

MEMBERS.

APPLE, Mrs. M. H., El Centro.
BAKER, Mrs. ETHEL, El Centro.
BLACKINSTON, Miss M. A., El Centro.
BLACKINSTON, Mrs. DORA J.,El Centro
BOWER, Mrs. MARY L., El Centro.
CUMMINGS, Mrs. GLADYS, El Centro.
FLEISHMAN, Mrs. JOSIE B., El Centro.
GREER, Mrs. M. T., El Centro.
HAVERMALE, Mrs.MINNIE M.,El Centro
HALEY, Mrs. EDNA D., El Centro.
JOHNSON, Miss CLARA B., El Centro.
McKUSICK, Miss MABEL E., El Centro.
RAPP, Mrs. CARRIE, El Centro.
McKUSICK, Mrs. FLORA, El Centro.
STOVER, Mrs. GEORGIA Z., El Centro.
SNOW, Mrs. ALICE, El Centro.
VAILE, Mrs. STELLA P., El Centro.
WHITESCARVER, Mrs. G., El Centro.

WOMAN'S IMPROVEMENT CLUB (Calexico).

Southern District. Meets at Calexico, Imperial County, 1st and 3d Thursdays at Reading Room. Election 1st Thursday in April.

EXECUTIVE BOARD AND OFFICERS

Mrs. JAMES E. PECK Tel. 8, Calexico..... President
Mrs. C. H. BROWN, Calexico..... First Vice-President
Mrs. W. F. SMITH, Calexico..... Second Vive-President
Mrs. J. F. STEINTORF, Calexico..... Recording Secretary
Mrs. H. J. RICH, Calexico..... Corresponding Secretary
Mrs. J. M. EDWARDS, Calexico ..... Treasurer

MEMBERS.

ALLISON, Mrs. J. A., Calexico.
ALLISON, Mrs. J. C., Calexico.
ALLISON, Mrs. J. A., Calexico.
BAKER, Mrs. IDA L., Calexico.
BEEKLER, Mrs. J. G., Calexico.
BERRY, Mrs. NINA, Calexico.
ROCKWOOD, Mrs. E. H., Calexico.
BOYCE, Mrs. M., Calexico.
BULEY, Mrs. T. H., Calexico.
BOYCE, Miss, Calexico.
BROWN, Mrs. C. B., Calexico.
BROWN, Mrs. C. H., Calexico.
CARR, Mrs. ALBERT, Calexico.
CAMPBELL, Mrs. C. E., Calexico.
DONAHUE, Mrs. M. H., Calexico.
DOOL, Miss LUCILE, Calexico.
DOOL, Mrs. E., Calexico.
EDGAR, Mrs. RAY, Calexico.
EDMUNDS, Mrs. J. M., Calexico.
ELLIOTT, Mrs. E. M., Calexica.
FEATHERSTONE, Mrs. G., Calexico.
GILES, Mrs. EMILY, Calexico.
GRISWOLD, Mrs. H. H., Calexico.
GLASBY, Mrs. MANUE W., Calexico.
GUNTERMANN, Mrs. W., Calexico.
HAMMERS, Mrs. ALYMR, Calexico.
HAMMERS, Mrs. W. B., Calexico.
HERRMANN, Mrs. F. S., Calexico.
HYDE, Mrs. O. P., Calexico.
KLOKE, Mrs. I. M., Calexico.
LEE, Mrs. MAUD M., Calexico.
LITTLE, Mrs. L., Calexico.
MITCHELL, Mrs. T. J., Calexico.
MAYHEW, Mrs. T., Calexico.
McHARG, Mrs. SIDNEY, Calexico.
PATTERSON, Mrs. L., Calexico.
PETERSON, Miss MARY E., Calexico.
PREWITT, Mrs. O. M., Calexico.
POTTER, Mrs. L. A., Calexico.
PECK, Mrs. J. E., Calexico.
PACKARD, Mrs. D. S., Calexico.
REYNOLD, Mrs. S. S., Calexico.
RICH, Mrs. H. J., Calexico.
SMITH, Mrs. W. F., Calexico.
STEINTORF, Mrs. J. F., Calexico.
THING, Mrs. E. T., Calexico.
TURNER, Mrs. CHAS. F., Calexico.
WRIGHT, Mrs. ED., Calexico.
WALLACE, Mrs. A. R., Calexico.
WOFFORD, Mrs. R. H., Calexico.
WILLIAMS, Mrs. D. C., Calexico.

WOMAN'S CLUB (Hemet).

Southern District. Organized March, 1906. Federated 1907. Meets alternate Thursdays at Hemet, Cal.

OFFICERS.

Mrs. MARGARET DUKES, Hemet..... President
Mrs. MARY AMOS, Hemet..... Vice-President
Mrs. CLARISSA KINGSBURY, Hemet..... Recording Secretary
Mrs. MAY FAST, Hemet..... Corresponding Secretary
Mrs. ELIZABETH CLAYTON..... Treasurer

MEMBERS.

AMOS, Mrs. MARY, Hemet.
ANDERSON, Miss LILLIAN, Hemet.
BOUGHN, Mrs. WINIFRED, Hemet.
CARSON, Mrs. NELLIE, Hemet.
CLARKE, Mrs. ELLEN, Hemet.
CLAYTON, Mrs. ELIZABETH, Hemet.
CRUMP, Miss MARY, Hemet.
DAVIS, Mrs. NELLIE, Hemet.
DE FREMERY, Miss GRACE, Hemet.
DOLLARD, Mrs. LILLIAN, Hemet.
DUKES, Mrs. MARGARET, Hemet.
FAST, Mrs. JENNIE, Hemet.
FAST, Mrs. MARY Hemet.
FRICKER, Mrs. ADA, Hemet.
GOODALL, Mrs. LINNA, Hemet.
GOODHUE, Mrs. CLARA, Hemet.
HERMAN, Mrs. ADA, Hemet.
HEIDENRICH, Mrs. ETHEL, Hemet.
HILL, Mrs. CATHERINE, Hemet.
HILL, Mrs. SUSAN, Hemet.
HUBERT, Mrs. VIRGINIA, Hemet.
HUDSON, Miss MILDRED, Hemet.
HUNT, Mrs. WINIFRED, Hemet.
HYER, Mrs. CLARA, Hemet.
KINGSBURY, Mrs. CLARISSA, Hemet.
LEAGUE, Miss IDA, Hemet.
LELAND, Mrs. GERTRUDE, Hemet.
PRIME, Mrs. GRACE, Hemet.
RATHER, Mrs. DORA, Hemet.
SASSAMAN, Mrs. LYDIA, Hemet.
SMITH, Mrs. MARY, Hemet.
STUMP, Mrs. FORESTA, Hemet.
THOMPSON, Mrs., Hemet.
WEDEMEYER, Mrs. ANNIE, Hemet.

THE FORTNIGHTLY CLUB (Oceanside).

Southern District. Meets at Oceanside, San Diego County, alternate Wednesdays, at President's home. Election first meeting in May.

OFFICERS AND DIRECTORS.

Mrs. ELIZABETH CONSTANCE JOHNSTON, Oceanside ..... President
Mrs. VINNIE REAM RORICK, Oceanside ..... First Vice-President
Mrs. KATHLEEN C. DODD, Oceanside ..... Second Vice-President
Mrs. H. PAULINE PAYNE, Oceanside ..... Third Vice-President
Mrs. MATTIE C. PISHON, Oceanside ..... Recording Secretary
Mrs. MAY W. LANE, Oceansie ..... Corresponding Secretary
Miss MARY CAPNER EXTON, Oceanside ..... Treasurer

MEMBERS.

CLEWETT, Miss SARAH L., Oceanside.
CROUCH, Miss LUCY, Oceanside.
EXTON, Miss MARY C., Oceanside.
GRIFFES, Mrs. KATE S., Oceanside.
HANSEN, Mrs. IDA M., Oceanside.
HANSEN, Miss ANNA, Oceanside.
HARGREAVES, Mrs. A., Oceanside.
HARGREAVES, Mrs. M. L., Oceanside.
JOHNSTON, Mrs. E. C., Oceanside.
MATHEWS, Mrs. MAUDE M., Oceanside.
PAYNE, Mrs. H. PAULINE, Oceanside.
REID, Mrs. PERMELIA M., Oceanside.
RORICK, Mrs. VINNIE R., Oceanside.
SPENCER, Mrs. LOUISE K., Oceanside.
TULIP, Mrs. JESSIE H., Oceanside.
WOODWARD, Mrs. OLIVE M., Oceanside

HONORARY MEMBERS.

SCHAFFER, Mrs. L. D., Oceanside.
POWELL, Mrs. FRANCES, Oceanside.
LANGFORD, Mrs. ROSA B., Oceanside.

WOMAN'S CLUB (Fullerton).

San Diego District. Meets second and fourth Wednesday evenings at Fullerton, Orange County, Cal. OFFICERS AND MEMBERS.

Mrs. JENNIE M. DANIELS, Fullerton. ..... President
Mrs. J. C. SHEPPARD, Fullerton ..... First Vice-President
Mrs. F. M. WEST, Fullerton ..... Second Vice-President
Mrs. ELLA P. SEWARD, Fullerton ..... Corresponding Secretary
Mrs. WILLIAM STARBUCK, Fullerton ..... Treasurer

ALBERTS, Miss REBECCA C., Ful'rton.
BANTZ, Miss, Fullerton.
BLAIR, Mrs. EMMA, Fullerton.
BLYBACK, Mrs. LOUIS, Fullerton.
BRUNTON, Mrs. D., Fullerton.
BURDORF, Miss SOPHIA, Fullerton.
CHILTON, Mrs. J. C., Fullerton.
COLLIS, Mrs. W. R., Fullerton.
FULLER, Mrs. S. N., Fullerton.
FORD, Mrs. CARRIE, Fullerton.
Des GRANGES, Mrs. O., Fullerton.
GOOD, Mrs. M. M., Fullerton.
HAAN, Miss CICELY, Fullerton.
HAFFEY, Miss MARY, Fullerton.
HASKIN, Miss LORENA B., Fullerton.
HOPKINS, Mrs. J. T., Fullerton.
INGRAHAM, Miss L. L., Fullerton.
JONES, Miss, Fullerton.
MARSDEN, Mrs. R., Fullerton.
MARSHALL, Mrs. J. L., Fullerton.
MAXWELL, Miss MINNIE, Fullerton.
MILLER, Miss GRACE, Fullerton.
McCOLLOCH, Miss MARIE, Fullerton.
McCOLLOCH, Mrs. S. W., Fullerton.
McDERMONT, Miss ANNA, Fullerton.
McDERMONT, Mrs. M., Fullerton.
PLUMMER, Mrs., Fullerton.
RUDDOCK, Mrs. G. A., Fullerton.
SHERWOOD, Mrs. G. W., Fullerton.
SITTON, Mrs. ALBERT, Fullerton.
TALBERT, Miss, Fullerton.
TERRY, Miss, Fullerton.
TWOMBLY, Miss K., Fullerton.
VINCENT, Mrs. A. L., Fullerton.
WEST, Mrs. CLARA TRIPP, Fullerton.
WILLIAMSON, Mrs. S. S., Fullerton.

THE LA JOLLA WOMAN'S CLUB.

San Diego District. Organized 1892. Meets Wednesdays at 2:30 p. m.,

OFFICERS AND MEMBERS.

Miss NINA L. WADDELL, La Jolla ..... President
Miss FRANCES A. BROWN, La Jolla ..... Vice-President
Mrs. CARYE H. SHEPPARD, La Jollia ..... Secretary
Mrs. ELLA B. WOODWARD, La Jollia ..... Treasurer

ARNOLD, Mrs. FLORENCE, La Jolla.
ATKINSON, Mrs. LOUISE D., La Jolla.
BARRETT, Mrs. E. SARAH, La Jolla.
BENTHANE, Mrs. FRANCES, La Jolla.
BISSELL, Mrs. CHARLOTTE K, La Jolla.
BUTLER, Miss E. H., La Jolla.
BRIGGS, Mrs. AMELIA S., La Jolla.
CHAPMAN, Mrs. ANNA G., La Jolla.
COOK, Mrs. JESSIE, La Jolla.
COUCH, Mrs. ROSE, La Jolla.
COLLOWAY, Mrs. ETHEL H., La Jolla.
COOMBS, Miss ALICE L., La Jolla.
ELY, Miss Mary, San Diego, Cal.
GENTER, Miss ELSIE, La Jolla.
HOLMES, Mrs. AVERY T., La Jolla.
HOWARD, Mrs. ELIZA B., La Jolla.
HUBBARD, Miss ELLA B., La Jolla.
JEFFERSON, Miss MARIANA, La Jolla.
JOHNSON, Mrs. ALICE, La Jolla.
KENNEDY, Mrs. CLARA, La Jolla.
LEIBER, Mrs. J. BOUDIN, La Jolla.
Mac DONALD, Miss MARY, La Jolla.
MICHAEL, Mrs. HELEN G., La Jolla.
MILLS, Mrs. ELEANOR, La Jolla.
MUDGETT, Mrs. OLIVIA, La Jolla.
MAY, Miss ROSE O., La Jolla.
MERRIAM, Mrs. RUTH, La Jolla.
NEXON, Miss A. W., La Jolla.
ORR, Mrs. CHARLOTTE, La Jolla.
PEARSON, Mrs. MARY E. M., La Jolla.
POST, Mrs. MAUD, La Jolla.
PHELPS, Mrs. G. S., La Jolla.
RITTER, Mrs. MARY B., La Jolla.
RHOADES, Mrs. ADALINE, La Jolla.
ROCK, Mrs. E. C., La Jolla.
SCRIPP, Miss E. B., La Jolla.
SNYDER, Mrs. MARY S., La Jolla.
SCHROEDER, Mrs. FRANCES, La Jolla.
TOMLINSON, Mrs. SARAH A., La Jolla.
WADDELL, Mrs. ANGELINE, La Jolla.

FRIDAY CLUB (National City).

San Diego District. Meets at homes of members, National City, San Diego

Mrs. THEO. F. JOHNSON, National City ..... President
Miss ESTELLE VAN HORN, National City ..... Secretary-Treasurer
Mrs. R. C. ALLEN, Bonita ..... Corresponding Secretary

OFFICERS AND ACTIVE MEMBERS.

BAUER, Mrs. PHIL C., National City.
BELCHER, Mrs. E. S., San Diego.
BOAL, Mrs. JOHN E., National City.
DUNBAR, Mrs. F., Bonita.
EDMUNDS, Mrs. B. J., National City.
FORBES, Mrs. E. C., National City.
GOWEN, Mrs. B. S., National City.
OWEN, Mrs. CARL S., National City.
THELEN, Mrs. E., National City.
VALENTINE, Mrs. M. G., Coronado.

ASSOCIATE MEMBERS.

BLANCHARD, Mrs. F. G., National City.
CHAPMAN, Mrs. A. J., San Diego.
FLY, Mrs. E. M., National City.
RICE, Mrs. A. J., National City.
WILLOUGHBY, Mrs. ED., National City.

PACIFIC BEACH READING CLUB (Inc.).

Southern District. Organized March, 1895. Federated March, 1905. Meets alternate Fridays at Pacific Beach, San Diego, Cal.

OFFICERS AND MEMBERS.

Mrs. ELIZABETH F. RAVENSCROFT, Pacific Beach... ..... President
Mrs. IDA F. JOHNSON, Pacific Beach.... ..... Vice-President
Mrs. G. W. BURKE, Pacific Beach..... ..... Secretary
Mrs. C. R. WOODWARD, Pacific Beach..... . . Corresponding Secretary
Mrs. W. A. PIKE, Pacific Beach..... Treasurer.

BAKER, Mrs. FRANCIS A., Pac. Beach.
BARRETT, Mrs., Pacific Beach.
BOESCH, Mrs., Pacific Beach.
BOND, Mrs. J. B., Pacific Beach.
BURKE, Mrs. GRACE W., Pacific Beach
CHALLAND, Mrs. F., Pacific Beach.
CLARK, Mrs. ANNA W., Pacific Beach.
COFFEEN, Mrs. E. E., Pacific Beach.
CONOVER, Mrs. WILBER, Pacific Bea
CROSBY, Mrs., Pacific Beach.
DE SEGESSER, Mrs., Pacific Beach.
EASTERDAY, Miss LAURA, Pacific B.
FOLSOM, Mrs. HELEN A., Pacific Bea
FREEBORN, Mrs., Pacific Beach.
GLEASON, Mrs. FANNY EMOGENE,
HINKLE, Mrs. CARRIE, Pacific Beach.
JOHNSON, Mrs. C. K., Pacific Beach.
JOHNSTON, Mrs. IDA F., Pacific Beach.
LANE, Mrs. A. S., Pacific Beach.
LANE, Mrs. W., Pacific Beach.
LAWRENCE, Mrs. F., Pacific Beach.
LAYMAN, Mrs. MAGGIE E., Pacific B.
LECKY, Mrs. GEORGIANA, Pac. Beach.
LISCUM, Miss M., Pacific Beach.
MANNY, Mrs. ADELAIDE, H., Pacific
MARTIN, Mrs. EDNA W., Pacific Beach.
MARTIN, Miss LENORE, Pacific Beach.
MACFARLAND, Mrs., Pacific Beach.
MacLAURY, Miss M. E., Pacific Beach.
McCONNELL, Miss, Pacific Beach.
McCRARY, Mrs., Pacific Beach.
MILLER, Miss, Pacific Beach.
MITCHELL, Mrs. AUGUSTA H., Pacific
NORRIS, Mrs., Pacific Beach.
OVERSHINER, Mrs. CARRIE M., Pa-
PARKER, Miss, Pacific Beach.
PEASE, Mrs. H. S., Pacific Beach.
PIKE, Mrs. HANNAH M., Pacific Beach
RAVENSCROFT, Mrs. E. F., Pacific B.
RICHARDSON, Mrs., Pacific Beach.
RICHERT, Mrs. J. J., Pacific Beach.
ROBINSON, Mrs., Pacific Beach.
ROISSY, Mrs. ELIZABETH C., Pa B
SCOTT, Mrs., Pacific Beach.
SCRIPPS, Mrs. F. T., Pacific Beach.
SEAVEY, Mrs., Pacific Beach.
SWEARINGEN, Mrs., Pacific Beach.
TIDBALL, Mrs., Pacific Beach.
WOODMAN, Mrs. KATHERINE C., Pa-
cific Beach.
WOODWARD, Mrs. LUCY, Pac. Beach.
VESSELS, Mrs. MARY, Pacific Beach.

HONORARY MEMBERS.

JOHNSON, Mrs. ALICE, Pacific Beach.
SYNDER ,Mrs. Mary S., Pacific Beach.
THORPE, Mrs. ROSE H., Pacific Beach.
WOODWORTH, Mrs. ELLA, Pacific

ASSOCIATE MEMBERS.

BROOKS, Mrs., Pacific Beach.
FOLSOM, Mrs. MABEL, Pacific Beach.
HASKINS, Mrs. FRANCES B., Pacific
HOWARD, Mrs., Pacific Beach.
MARCH, Miss, Pacific Beach.
PARKER, Mrs. AGNES, Pacific Beach.

LA MESA WOMAN'S CLUB.

San Diego District. Meets at Central Congregational Church, La Mesa, also at the homes of other members. Rural free delivery No. 1, San Diego, Cal.

OFFICERS AND MEMBERS.

Mrs. C. E. BARNEY, La Mesa..... San Diego.....President
Mrs. SARAH U. EDWARDS, La Mesa... San Diego.....Vice-President
Mrs. HELEN M. STODDARD, La Mesa..... . Second Vice-President
Mrs. W. E. THORN, La Mesa..... San Diego, Cal....Recording Secretary
Miss ISABELLE WEEKS, La Mesa..... San Diego, Cal.....Cor. Secretary
Mrs. A. C. McCLELLAND, La Mesa..... .....Treasurer

ARMOUR, Mrs. J. H., R. F. D. 1, San Diego.
BALL, Mrs. LAURA L., La Mesa.
BARNEY, Mrs. C. E., La Mesa.
BISHOP, Mrs. F. E., La Mesa.
BLANCH, Mrs. E. J., La Mesa.
BROWN, Mrs. W. C., R. F. D. 1.
BRYAN, Mrs. J. E., Spring Valley, Helix
CANNON, Mrs. GRACE, La Mesa.
CANNON, Mrs. S. R., La Mesa.
DANIELS, Mrs. E. F., La Mesa.
EDWARDS, Mrs. F. C., La Mesa.
EDWARDS, Mrs. G. B., R. F. D. 1.
EDWARDS, Mrs. W. R., R. F. D. 1, S. D.
EDGERLY, Mrs. R., La Mesa.
FINLEY, Mrs. K. B., R. F. D. No. 1.
GARRETT, Mrs. LILLIE A., La Mesa.
GIBSON, Mrs. A. M., La Mesa.
GORRING, Mrs. KATHERINE L., La M.
GRAVES, Mrs. E. G., R. F. D. 1,
GOLDER, Mrs. A. W., La Mesa.
GOULD, Mrs. H. L., La Mesa.
GRAVES, Mrs. F. H., R. F. D. R. No. 1.
GRABLE, Mrs. L. M., La Mesa.
HILL, Mrs. HAMILTON D., La Mesa.
HURLBURT, Mrs. J. E., La Mesa.
JAYNES, Mrs. ANNA M., La Mesa.
JOY, Miss ALICE, La Mesa.
KEENEY, Mrs. D. A., R. F. D. No. 1.
KEENEY, Mrs. W. L., La Mesa.
KENNEY, Mrs. A. M., La Mesa.
KNAPP, Miss F. W., La Mesa.
LEEPER, Mrs. LIZZIE, La Mesa.
LIPPINCOTT, Mrs. H. M., R. F. D. R.
LYON, Mrs. W. E., La Mesa.
MAGRUDER, Mrs. W. La Mesa.
MASON, Mrs. C. B., R. F. D. 1, S. Diego.
MAXWELL Mrs. W. L., La Mesa.
McCLELLAND, Mrs. A. C., La Mesa.
McKEE, Mrs. T. J., La Mesa.
McNEIL, Miss SARAH A., La Mesa.
OLIVER, Mrs. F. M., La Mesa.
OLIVER, Miss HARRIET, La Mesa.
PALMATEER, Mrs. L. J., La Mesa.
PARK, Mrs. C. C., La Mesa.
PARK, Mrs. GERTRUDE, La Mesa.
PARMELEE, Mrs. C. N., San Diego.
PEARSON, Mrs. JAMES, R. F. D. No. 1.
PIERSON, Mrs. CARRIE, La Mesa.
PORTER, Mrs. H. D., La Mesa.
READER, Mrs. L. G., La Mesa.
REED, Mrs. H. M., Rural F. D. No. 1.
REYNOLDS, Mrs. CARRIE R., La Mesa.
REYNOLDS, Miss OLIVE C., La Mesa.
RIDER, Mrs. H., La Mesa.
RUSSELL, Mrs. H. L., La Mesa.
SCOTT, Mrs. J. E., La Mesa.
STODDARD, Mrs. H. M., La Mesa.
THOMASON, Mrs. J. H., Spring Valley.
THORNE, Mrs. W. E., La Mesa.
THOUSTRUP, Mrs. J. A. E., R. F. D. 1.
TOPPER, Mrs. J., La Mesa.
WATTS, Mrs. ANNIE E., La Mesa.
WEEKS, Miss ISABELLE, La Mesa.
WINSLOW, Mrs. E., La Mesa.
YOUNG, Mrs. J. O., La Mesa.

THE WOMAN'S CLUB OF HIGHLAND.

Southern District. Organized February, 1898. Meets second and fourth Fridays, Library Building, Highland, San Bernardino County, Cal.

OFFICERS AND MEMBERS.

Mrs. FRANCES ALLEN, Highland..... President
Mrs. CORA B. LINVILLE, Highland..... Vice-President
Miss HELENA L. FRAZER, Highland..... Recording Secretary
Mrs. MARY D. WISHARD, Highland..... Corresponding Secretary
Mrs. N. T. HENDRICKSON, Highland..... Treasurer

ACTIVE MEMBERS

ALLEN, Mrs. FRANCES, Highland.
BARNES, Mrs. CAROLINE, Highland.
BARNES, Mrs. MAUDE, Highland.
BARRETT, Mrs. MARY V., Highland.
BOSWORTH, Mrs. A., Highland.
BOSWORTH, Mrs. HARRIET, Highland.
BAGWELL, Mrs. ELLEN, Highland.
BROOKS, Mrs. MAY, Highland.
BURKE, Mrs. N., Highland.
BURLEIGH, Mrs. E. J., Highland.
CARPENTER, Mrs. ISABELLE, Del Rosa.
CRAWFORD, Mrs. NELLIE, Highland.
DESMOND, Miss EDNA, Highland.
EVANS, Mrs. EMMA, Highland.
EVANS, Mrs. RUTH G., Highland.
EVANS, Mrs. MATILEE L., Highland.
EWING, Mrs. MARGARET A., Highland.
FIELD, Miss LEANA, Del Rosa.
FRAZER, Mrs. CAROLINE S., Highland.
FRAZER, Mrs. LOLA, Highland.
FRAZER, Miss HELENA L., Highland.
FRYE, Miss MAY, Highland.
GROW, Mrs. CARRIE L., Highland.
HARDING, Mrs. MINNIE, Highland.
HENRICKSON, Mrs. MARY E., Highland.
HILL, Miss OLIVE, Highland.
HOOKER, Mrs. ANNIE, Highland.
KUNZMAN, Mrs. MARY, Highland.
LA FOLLETTE, Mrs. ANNA, Highland.
LINVILLE, Mrs. CORA B., Highland.
LONGMIRE, Mrs. CATHERINE, High'd.
MARSHALL, Mrs. MARY, Highland.
MILLER, Mrs. MATTIE, Highland.
NYE, Mrs. MARY E., Highland.
NYE, Miss VILLA, Highland.
PAINE, Mrs. FRANCES T., Highland.
PARKER, Miss MARY F., Highland.
PATTEE, Mrs. ELIZABETH, Highland.
PHILLIPS, Mrs. HATTIE, Highland.
PRICE, Mrs. MARY, Highland.
PHY, Mrs. LYDIA, Highland.
RANDALL, Mrs. HARRIET, Highland.
ROSE, Mrs. LOUISE, Highland.
RUSSELL, Mrs. JOSEPHINE, Highland.
SEELY, Miss MARY L., Highland.
SEELY, Miss BESS, Highland.
SLAWSON, Mrs. MARY E., Highland.
SMITH, Mrs. HATTIE, Highland.
TUCKER, Mrs. LIDA, Highland.
WILKINS, Mrs. MARY J., Highland.
WINNE, Mrs. LILLIAN D., Highland.
WISHARD, Mrs. MARY D., Highland.
WOOD, Mrs. HELEN W., Highland.

ASSOCIATE MEMBERS

DRAPER, Mrs. CORA, Highland.
ELLIOT, Mrs. JEANNETTE, Highland.
HARVEY, Mrs. JENNIE, Highland.
HILL, Mrs. ELLA, Highland.
JONES, Mrs. VIRGINIA, Highland.
PRESCOTT, Mrs. JULIA, Highland.
PARSON, Mrs. EVA, Highland.
RANDALL, Mrs. DORCAS C., Highland.
ROHRER, Mrs. MARY M., Highland.
SEELY, Mrs. MARY E., Highland.
SHERROD, Mrs. GRACE, Highland.
STEELE, Mrs. ALICE S., Highland.
THOMPSON, Mrs. JENNIE R. N., High'd
THOMPSON, Mrs. STELLA, Highland.
TRUSLOW, Mrs. CLARA, Highland.

HONORARY MEMBERS

BROWNING, Mrs. HELEN, Highland.
BROMILOW, Miss GLADYS, Highland.
LONGMIRE, Miss LUCILE, Highland.
STEARNS, Mrs. ELIZA, Highland.
SUHR, Miss CHRISTINE, Highland.

CRESCENT BAY WOMAN'S CLUB (Ocean Park).

Los Angeles District. Organized February 14th, 1906. Federated, November, 1906. Meets every Thursday at 2:30 p. m., Ocean Park, Los Angeles County, Cal.

OFFICERS.

Mrs. WM. H. ANDERSON, Ocean P ..... President
Mrs. J. G. BRAUN, Venice ..... Vice-President
Mrs. S. N. CUMMINGS, Venice ..... Secretary
Miss A. E. SCOFIELD, Ocean Park..... Treasurer

MEMBERS.

ADAMS, Mrs. KATE, Venice.
AISBITT, Mrs. T. W., Venice.
ANDERSON, Mrs. H. W., Ocean Park.
ARKUSH, Mrs. SOL, Ocean Park.
ARMSTRONG, Mrs. R. W., Ocean Park.
BASLEY, Miss, Venice.
BEEMER, Mrs. L. N., Ocean Park.
BENSON, Mrs. CLARA, Ocean Park.
BINCKLEY, Mrs., Ocean Park.
BLANCHARD, Mrs. J. D., Ocean Park.
BROADBROOK, Mrs., Ocean Park.
BROWNE, Mrs. BLANCHE, Venice.
BURBECK, Mrs. J. G., Ocean Park.
BURCH, Mrs. F. P., Ocean Park.
BURMISTER, Mrs. H. C., Ocean Park.
CHAMBERLAIN, Mrs. W., Ocean Park.
CHAPMAN, Mrs. E. J., Venice.
CURTIS, Mrs. W. G., Ocean Park.
DORNBUSH, Mrs. GEO., Ocean Park.
DOW, Mrs. R. A., Ocean Park.
DWYER, Mrs. E. G., Venice.
ENGLEBRECHT, Mrs. H. J., Santa Monica
EAKINS, Mrs. J. A., Ocean Park.
FERRAND, Mrs. H. G., Ocean Park.
FRANTER, Miss E. A., Ocean Park.
FRANTER, Mrs. J. P., Ocean Park.
FRASER, Mrs. A. R., Ocean Park.
GILL, Mrs. R. Z., Ocean Pork.
GILLON, Mrs. CHAS., Venice.
GOLDSMITH, Mrs. G., Venice.
GORIE, Mrs., Ocean Park.
HALE Mrs. J. M., Ocean Park.
HARRIS, Mrs. MAX, Venice.
HERRON, Mrs. A., Ocean Park.
HIGGINS, Mrs. F. H., Ocean Park.
HILDRETH, Mrs. W. A., Ocean Park.
HILL, Mrs., Ocean Park.
HOLLENBUCK, Mrs. P., Ocean Park.
JONES, Mrs. G. M., Ocean Park.
KAHN, Mrs. FRANK, Ocean Park.
KENDALL, Mrs. W. M., Ocean Park.
KESNER, Mrs. LUELLA, Ocean Park.
KIRK, Mrs. MARGARET, Ocean Park.
KNOTH, Mrs. H. F., Ocean Park.
LAWRENCE, Mrs., Ocean Park.
LEIGH, Mrs. CHAS., Ocean Park.
LOGGIN, Mrs. N. A., Ocean Park.
MAGGS, Mrs. S. F., Ocean Park.
MAHER, Mrs. F. H., Ocean Park.
MAIL, Mrs. W. R., Los Angeles.
McLEOD, Mrs. C. W., Ocean Park.
MEINELL, Mrs. HARRY M., Ocean Park.
MESKIMEN, Mrs. Mrs. C. E., Ocean Pk.
MORTON, Mrs. H. A., Ocean Park.
PAGE, Mrs. SHERMAN, Ocean Park.
PERCY, Mrs. W. L., Venice.
PIERSON, Mrs. G. A., Ocean Park.
PRATT, Mrs. LOUISE, Ocean Park.
RENNIE, Mrs. W. A., Venice.
RIE, Mrs. FRANK, Ocean Park.
ROBBINS, Mrs. BELLE, Ocean Park.
RUFF, Mrs. KATHRYN, Ocean Park.
RUNDELL, Mrs. E., Venice.
SHELDON, Miss NINA, Ocean Park.
SHIPMAN, Mrs. C. G., Ocean Park.
SCHUYLER, Mrs. J. D., Ocean Park.

SHIEREY, Mrs. C. A., Ocean Park.
SHISSLER, Mrs. C. M., Ocean Park.
SKINNER, Mrs. HENRY, Ocean Park.
SLATER, Mrs. H. J., Ocean Park.
SOUTHMAYD, Mrs., Ocean Park.
STERRITT, Miss, Venice.
STEVENS, Mrs. T. J., Ocean Park.
STONEMAN, Mrs. W. J., Santa Monica.
STEINEMAN, Mrs., Ocean Park.
STUTZER, Mrs. CHAS., Ocean Park.
TAPPAN, Mrs., Ocean Park.
TAYLOR, Mrs. A. R., Ocean Park.
THORNE, Mrs. L. W., Ocean Park.
TIERANY, Mrs., Ocean Park.
TODD, Mrs. E., Santa Monica.
TODD, Mrs. J. W., Santa Monica.
TOUT, Mrs., Ocean Park.
TOWNE, Mrs. W. F., Los Angeles.
TUTTLE,, Miss BLANCHE, Ocean Park.
VERMILLE, Mrs. F. B., Ocean Park.
WARNER, Mrs. G. W., Venice.
WARNER, Mrs. W. W., Ocean Park.
WIESE, Mrs. S. F., Ocean Park.
WILSON, Mrs. ESTA, Ocean Park.
WILSON, Mrs. R. H., Ocean Park.
WOLFF, Mrs. FRANK C., Ocean Park.
WOOD, Mrs. C. E., Ocean Park.
WODD, Dr. RUTH M., Ocean Park.

COLTON WOMAN'S CLUB.

San Diego District. Organized 1900. Federated 1901. Meets at 3 P. M. Tuesdays, at 8th & H Sts., Colton, San Bernardino County, Cal.

OFFICERS.

Mrs. A. H. GRISWOLD, Colton..... **President**
Mrs. RALPH BAILEY, Colton..... Vice-President
Mrs. R. H. SUMMERS, Colton..... **Recording Secretary**
Mrs. D. W. WILLETTS, Colton..... Corresponding Secretary
Mrs. S. B. WRIGHT, Colton..... **Treasurer**

MEMBERS.

ABLE, Mrs. L. M., Colton.
ALBEE, Mrs. HARRY, Colton.
ANDERSON, Mrs. A., Colton.
BAIRD, Mrs. CHAS., Colton.
BARNHILL, Mrs. JAMES, Colton.
BASSETT, Mrs. C., Colton.
BAUSCH, Mrs. M. A., Colton.
BOYNTON, Mrs. J. R., Colton.
BRAMHALL, Mrs. W. M., Colton.
BROOKS, Mrs. S. F., Colton.
BUDDINGER, Mrs. ROBERT, Colton.
BUTTERFIELD, Mrs. M. C., Colton.
CAMPBELL, Mrs. WALTER, Colton.
CASTER, Mrs. IRA, Colton.
COATS, Mrs. M. L., Colton.
CRAWFORD, Mrs. O. G., Colton.
COPELAND, Mrs. A. E., Colton.
CULROSS, Mrs. W. B., Colton.
CURTIS, Mrs. C. W., Colton.
DANA, Mrs. GEORGE, Colton.
DABNEY, Mrs. M. R., Colton.
DAVIES, Mrs. J. F., Colton.
DOTY, Mrs. JAMES, Colton.
EMERY, Mrs. O. L., Conton.
ERICKSON, Mrs. M. I., Colton.
FERGUSON, Mrs. E. B., Colton.
FERGUSON, Mrs. G. A., Colton.
FISHER, Mrs. GEO. A., Colton.
FOX, Mrs. M. A., Colton.
FRENCH, Miss JENNIE, Colton.
FULLER, Mrs. CHAS. B., Colton.
GARNER, Mrs. W. R., Colton.
GILBERT, Mrs. ELMER E., Colton.
GILBERT, Mrs. S. E., Colton.
GREEN, Mrs. GEO. M., Colton.
GUIRE, Mrs. O. D., Colton.
HANNA, Mrs. JOHN B., Colton.
HARTLEY, Mrs. SETH, Colton.
HEBBARD, Mrs. M. A., Colton.
HEBBARD, Mrs. W. C., Colton.
HERT, Mrs. M. O., Colton.
HIGGS, Mrs. A. J., Colton.
HUNGATE, Mrs. JESSIE A., Colton.
ISBELL, Mrs. J. S., Colton.
JOHNSON, Mrs. ANGUS, Colton.
KAISER, Mrs. HENRY F., Colton.
KING, Mrs. HOMER A., Colton.
KNOPSNYDER, Mrs. I. M., Colton.
KNOX, Mrs. M. E., Colton.
La MOTTE, Mrs. L. A. J., Colton.
LANIER, Mrs. T. C., Colton.
LANTZ, Mrs. AUGUST, Colton.
LAUTERBACH, Mrs. T. J., Colton.
LLOYD, Mrs. J. T., Colton.
LOOFBOURROW, Mrs. D. B., Colton.
LUDDEN, Mrs. R., Colton.
LYNN, Mrs. WILLIAM, Colton.
MALONEY, Mrs. J. J., Colton.
McKINNEY, Mrs. J. A., Colton.
MEAD, Mrs. E. C., Colton.
MERRYFIELD, Mrs. E. C., Colton.
McCLELLAN, Mrs. E. L. B., Colton.
MONTGOMERY, Mrs. W. J., Colton.
MOON, Mrs. JOHN, Colton.
NEWCOMER, Mrs. L. C., Colton.
OAK, Mrs. ORA, Colton.
PIERCE, Mrs. HARRY, Colton.
PIERCE, Mrs. H. E., Colton.
PRITCHARD, Mrs. F. H., Colton.
RAVANY, Mrs. JOSEPH, Colton.
RILEY, Mrs. R. L., Colton.
ROBERTS, Mrs. E. D., Colton.
ROBINSON, Mrs. DE VILLO, Colton.
RUTHERFORD, Mrs. JOHN D., Colton.
SHUMATE, Mrs. MARY A., Colton.
SPRING, Mrs. A. D., Colton.
STARK, Mrs. E. O., Colton.
STROCK, Mrs. J. E., Colton.
SWARTZ, Mrs. D. C., Colton.
TAYLOR, Mrs. M. G., Colton.
THOMPSON, Mrs. C. F., Colton.
VAN LUVEN, Mrs. E. F., Colton.
VAUGHN, Mrs. LEWIS, Colton.
VAUGHN, Mrs. W. E., Colton.
VAN DERMARK, Mrs. E. W., Colton.
WARD, Mrs. JULIA M., Colton.
WILLETT, Mrs. D. W., Colton.
WILCOX, Mrs. H. L., Colton.
WILCOX, Mrs. W. W., Colton.
WHITE, Mrs. T., Colton.
WILSON, Mrs. CHAS. D., Colton.
WILSON, Mrs. EDWIN W., Colton.
WILKERSON, Mrs. EUGENE B., Colton
WOOD, Mrs. M. B., Colton.

ELSINORE WOMAN'S CLUB.

Southern District. Organized February, 1906. Federated September, 1906. Meets second and fourth Tuesdays at Elsinore, Riverside County, Cal.

OFFICERS.

Mrs. OSCAR RAY, Elsinore..... President
Mrs. J. T. KUHNS, Elsinore..... Vice-President
Mrs. L. T. RUSH, Elsinore..... Recording Secretary
Mrs. RALPH EDDY, Elsinore..... Corresponding Secretary
Mrs. ROY MOORE, Elsinore..... Treasurer

MEMBERS.

ARMSBURY, Mrs. O. W., Elsinore.
BURNHAM, Mrs. A. S. Elsinore.
BURNHAM, Mrs. A. F., Elsinore.
CRAFT, Mrs. IDA, Elsinore.
CLINE, Mrs. THOS., Elsinore.
CRANE, Mrs. J. A., Elsinore.
DICKSON, Mrs. N. L., Elsinore.
ELLIS, Mrs. T. E., Elsinore.
FROTHINGHAM, Mrs. H. J., Elsinore.
HAWORTH, Mrs. W. P., Elsinore.
KUHNS, Mrs. J. T., Elsinore.
POWELL, Mrs. S. J., Elsinore.
POOL, Mrs. C. D., San Jacinto.
SCHANEK, Mrs. J. K., Elsinore.
STEWART, Mrs. JAS., Elsinore.
WILLIAMS, Mrs. FRANK, Elsinore.
WILSON, Mrs. MARIE, Elsinore.

HONORARY MEMBERS.

HARRIS, Mrs. H. H., Elsinore.
McINTYRE, Mrs. M., Elsinore.
MILLS, Mrs. R. C., Elsinore.
PERRY, Mrs. H. K., Elsinore.

ONTARIO FRIDAY AFTERNOON CLUB.

Organized 1898. Meets 2:30 p. m. every Friday at homes of members in Ontario.

OFFICERS AND MEMBERS.

Mrs. H. E. SWAN, West D St. ..... President
Mrs. C. SHEPPARD, Euclid Av. ..... Vice-President
Mrs. G. P. DAUM, H St. & Euclid Av. ..... Secretary-Treasurer

BENNINK, Mrs. C. G. H., 218 East G St.
BRACKENRIDGE, Mrs. R. O., C St.
BURT, Mrs. A. W., San Antonio Hgts.
DAUM, Mrs. G. P., H St. & Euclid Av.
FORD, Mrs. C. B., Emporia Av.
GARBUT, Mrs. R. P., 403 West F. St.
HAMILTON, Mrs. A. J., Euclid Av.
HUBBELL, Mrs. CORA, West A St.
HARVEY, Mrs. J. B., West H St.
JESSON, Mrs. JACOB, 320 Emporia Av.
NEALES, Mrs. ISABEL, San Antonio Av.
SHEPPARD, Mrs. C., Euclid Av.
SOUTH, Mrs. J. G., San Antonio Av.
SWAN, Mrs. H. E., West D St.
TAYLOR, Mrs. JEFFERSON, W. E St.
THAYER, Mrs. E. W., 9th St., Upland.

SAN DIEGO PORTIA CLUB.

San Diego County. Organized July 10, 1901. Meets at San Diego, Cal.

OFFICERS AND ACTIVE MEMBERS.

Mrs. GEORGE BUTLER, 3880 C St. ..... President
Mrs. J. C. HOCKER, 4012 Georgia ..... Vice-President
Mrs. J. M. PORTER, 1814 National Av. ..... Recording Secretary
Miss ALYS THOMPSON, 203 Boston Av. ..... Corresponding Secretary
Mrs. GRACE WORTHING, 36th & M. ..... Treasurer
Mrs. ROSE CASSIDY, 1180 Logan Av. .....

HONORARY MEMBERS.

Mrs. GEORGE DEXTER.
Mrs. OMER SMITH.
Mrs. MARY STEPHENS.
BEALE, Miss E. J., 542 Logan Av.
BURGERT, Mrs. E. S., 4th & E.
BUTLER, Mrs. GEORGE, 29th and C.
BURNE, Mrs. J., 1901 Atlantic.
CASSIDY, Mrs. ROSE, 1180 Logan Av.
DEXTER, Miss MARY, 720 Julian Av.
GARRETT, Mrs. GEO. A., 1533 8th.
HARRIS, Mrs. L. B., 2701 India.
HOCKER, Mrs. J. C., 4012 Georgia.
Miss HARRIET SKELLY.
Mrs. LUCK LOWE VAN HAREN.
Mrs. LOIS WHITNEY.
PAINE, Mrs. ANNA B., 1166 Logan Av.
PORTER, Mrs. J. M., 1814 National Av.
SCOTT, Mrs. C. A., 6th and Beech.
STEVENS, Mrs. ESTHER, 740 Logan Av.
THAYER, Mrs. MARY S., Hillcrest Drive.
THOMPSON, Miss ALYS, 203 Boston Av.
WETZELL, Mrs. KATE, 1330 Grape.
WORTHING, Mrs. GRACE, 36th & M.

ASSOCIATE MEMBERS.

MYERS, Mrs. J., 1st & Hawthorne.
WAITE, Mrs. Z. MAY, 30th & D.

PLACENTIA ROUND TABLE CLUB.

San Diego District. Meets Wednesdays at homes of members, October to June, Placentia, Orange Co., Cal.

OFFICERS AND MEMBERS.

BERTHA DOWLING, Placentia ..... President
EVA CUFF, Placentia ..... Vice-President
GENEVA DES GRANGES, Placentia ..... Second Vice-President
ETHEL CHAPMAN WICKETT, Placentia ..... Secretary
ELLA SMITH, Placentia ..... Treasurer
MARY M. TIMMONS, Placentia ..... Critic
ADA M. McCULLOCH, Placentia ..... Parliamentarnia
LOTTIE E. MORSE, Placentia ..... Press Reporter

PROGRAM COMMITTEE.

ELLEN R. M. BRADFORD, Placentia.
WILLAMETTA A. PRESTON, Placentia.
MARGARET STRAIN, Placentia.

ACTIVE MEMBERS.

ALLEN, EFFIE, Placentia.
ALMS, LUCY, Placentia.
BENCHLEY, EMMA, Placentia.
COULTER, CARRIE, Placentia.
CROWTHER, RUBY, Placentia.
FORD, CARRIE, Placentia.
GARDINER, ANNIE, Placentia.
HALE, Mrs. H. H., Placentia.
HANSEN, CHRISTINE, Placentia.
KEY, ELIZABETH, Placentia.
LILLIE, MYRTLE O., Placentia.
McFADDEN, ELIZABETH, Placentia.
McFADDEN, MAMIE, Placentia.
MEISLER, LOU, Placentia.
MONTGOMERY, CORNELIA, Placentia.
NEWELL, ESTHER L., Placentia.
NEWELL, LILLA F., Placentia.
NENNO, J. ANTOINETTE, Placentia.
PEELOR, Mrs. M. H., Placentia.
PENDLETON, SARAH, Placentia.
PIEROTTI, Mrs. A., Placentia.
PILGRIM, FLORENCE S., Placentia.
PRESTON, Mrs. W. A., Placentia.
STALEY, DRUZILLA, Placentia.
STRAIN, Mrs. CORA, Placentia.
STRAIN, MARGARET, Jr., Placentia.
STRAIN, Mrs. MARGARET, Sr., Placentia.
STURDEVANT, ADA E., Placentia.
STURDIVANT, CAROLINE, Placentia.
SUMWALT, Mrs., Placentia.
TAYLES, MYRTLE, Placentia.

HONORARY MEMBERS.

PARKINS, LAURA G., Placentia.
MINIER, MATTIE, Placentia.

CRAFTON WOMAN'S CLUB.

San Diego District. Organized October, 1903. Meets second and fourth Thursdays of each month at the homes of its members, Craftonville, Cal.

Mrs. ALONZO CASE, Redlands ..... President
Mrs. R. J. FARQUHAR, Redlands ..... First Vice-President
Mrs. W. W. BEAN, Redlands ..... Second Vice-President
Mrs. FRANK BELL, Crafton ..... Secretary
Mrs. JOHN HAGER, Crafton ..... Treasurer
Miss JESSIE RICE, Crafton ..... Auditor
Mrs. WILLIAM REECE, Crafton ..... Custodian

ACTIVE, ASSOCIATE AND HONORARY MEMBERS.

BEAN, Mrs. MAUDE L., Crafton.
EDEN, Mrs. JAMES, Redlands.
FARQUHAR, Mrs. R. J., Redlands.
FARQUHAR, Miss IDA, Redlands.
FARQUHAR, Miss NELLIE, Redlands.
FOOTE, Miss LUCY, Redlands.
JOHNSON, Mrs. KITTIE H., Crafton.
LEMBERGER, Mrs. C., Craftonville.
LEMBERGER, Mrs. KATE, Crafton.
RICE, Mrs. W. A., Crafton.
RIKE, Mrs. D. L., Redlands.
ROBERTSON, Mrs. KATE G., Mentone.

MOTHER'S CLUB (San Diego).

OFFICERS.

Mrs. SARAH S. WILBER, care D. S. WILBER, San Diego.....President
Mrs. NEVADA BRACKENHOFF, 920 18th..... Vice-President
Mrs. MINNIE MARVIN, 4260 Maryland .....Corresponding Secretary
Mrs. JESSIE ALLOWAY, Point Loma.....Recording Secretary
Mrs. EMILY S. KING, 1719 Dale..... Treasurer

MEMBERS.

BALDWIN, Mrs. CLARA, 821 17th.
BALL, Mrs. MARIE, National City.
BIRDSALL, Mrs. LIZZIE, 26th and F.
BRAKENHOFF, Mrs. N., 920 18th St.
CLARK, Mrs. LAURA, 4414 Florida.
FRIES, Mrs. C. A., 29th and F Sts.
HORNBECK, Mrs. HATTIE, 19th and M.
JONES, Mrs. ANNABELLE, M St.
KING, Mrs. HOWARD, 1719 Dale.
MACNIDER, Mrs. MATTIE, 635 22nd.
PALMER, Mrs. LILLIAN P., San Diego.
PARTRIDGE, Miss E., 4514 Campus Av.
RAVER, Mrs. L. L., 4426 Ibis.
RANDALL, Mrs. F. E., 2nd and Robinson.
PRAY, Mrs., San Diego.
REED, Mrs., San Diego.
REQUA, Mrs. E. H., Mission Hills.
REUTHER, Mrs., San Diego.
SLOCUM, Mrs. Cella, San Diego.
SPRINGER, Mrs. H., 443 22nd.
VREELAND, Mrs., San Diego.
WASHBURN, Mrs. A., Ingle & Washtn.
WEINSTOCK, Mrs. A., 907 18th.
WILBUR, Mrs. NELLIE, M St.
WRIGHT, Mrs. SUSIE, 2467 L.

WEDNESDAY CLUB (San Diego).

San Diego District. Organized June 20, 1895. Meets first and fourth Wednesdays from October to June, San Diego, Cal.

OFFICERS AND ACTIVE MEMBERS.

Mrs. HOWARD M. KUTCHIN, 5th & Walnut..... President
Mrs. EDGAR I. KENDALL, 3553 6th.....First Vice-President
Mrs. MICHAEL KEW, 1567 Third.....Second Vice-President
Mrs. ARTHUR T. BALENTINE, San Diego.....Recording Secretary
Miss ALICE PARKER, Park Boul. ..... Corresponding Secretary
Mrs. RUFUS H. ROBBINS, 3611 7th..... Treasurer
Mrs. EDGAR I. KENDALL, San Diego.
Mrs. ALONZO E. HORTON, 1544 7th
Mrs. H. P. NEWMAN, 1560 8th.
Mrs. N. L. WILLIAMS, San Diego.
Miss ALICE SEE, 3548 7th.

PROGRAM COMMITTEE

Mrs. ALONZO E. HORTON,
Miss ALICE M. PARKER,

HOUSE COMMITTEE.

Mrs. NELLIE LAIRD WILLIAMS.
Mrs. ERNEST RIALL, Thornton Av.
Mrs. PERLE M. JOHNSON, 1432 Palm.

ACTIVE MEMBERS.

ABERNATHY, Mrs. C. H., El Cajon.
ACKERMAN, Mrs. A. A., San Diego.
BABCOCK, Mrs. ELIZABETH M.,
BAKER, Mrs. AGNES R., San Diego.
BLISS, Mrs. WILBERFORCE, Jackson and Campus.
BROOKS, Miss ISABEL, 3rd and Juniper.
BROOKS, Mrs. JAS. F., 3rd St.
BUXTON, Mrs. GEO. E., San Diego.
CLARK, Mrs. C. M., 2nd and Nutrueg.
CHRISTIAN, Mrs. HARFIELD T.; 1916 3rd.
COTTON, Mrs. O. W., San Diego.
DALTON, Mrs. R. H., 1957 4th St.
DARLING, Mrs. ROBT., 3960 Georgia.
FAY, Miss MAUDE, 1740 Ash St.
FOOTE, Mrs. HENRY W., 720 Cedar.
FREESE, Miss ELIZABETH, 6th & Ivy.
HAMMOND, Miss KAROLINE S., San Diego.
JOHNSON, Mrs. PERLE M., 1432 Palm.
KENDALL, Mrs. OSCAR J., 3172 1st.
KENDALL, Mrs. S. H., San Diego.
KEW, Mrs. MICHAEL, 1567 Third.
KLAUBER, Miss ALICE, 30th & E.
KUTCHIN, Mrs. H. M., San Diego.
LANCASTER, Mrs. PAUL M., 2nd and Date.
LAWSON, Mrs. IVER N., 1014 Kalmia.
LEE, Miss ALICE, 3548 7th St.
LEISENRING, Miss L. S., 717 22d.
LUCE, Mrs. MOSES A., 1744 2d.
MacDONALD, Mrs. J. WADE, 3409 5th.
MEHLIN, Mrs. CHAS. J., San Diego.
McKENZIE, Mrs. GEO. M., cor. Front and Kalmia.
MILLS, Miss ELLEN, La Jolla, Cal.
MILLS, Miss RUTH, 1604 7th.
MITCHELL, Miss MARIAN, San Diego.
MORSE, Mrs. PHILIP, 2038 E St.
NASH, Mrs. FRED W., San Diego.
NASON, Miss BELLE, 6th & Walnut.
NEWMAN, Mrs. HENRY P., San Diego.
O'FARRELL, Miss EDITH, San Diego.
PEERY, Miss BESSIE, 1330 4th.
POWERS, Miss JULIA, 1740 A St.
QUEREAU, Mrs. BAE B., 1307 12th.
ROBBINS, Mrs. RUFUS H., 3611 7th.
ROWAN, Mrs. THOS. E., 1745 1st.
ROBINSON, Mrs. GRAHAM, Albatross
SEBREE, Mrs. URIEL, Coronado.
SIMPSON, Mrs. A. L., San Diego.
SMITH, Mrs. SAM FERRY, 1242 Laurel.
SWEET, Mrs. ADELBERT H., 22d & C.
TAINTER, Mrs. CHAS. S., 3108 C.
UTT, Mrs. SARAH, 3553 6th.
WASHBURN, Mrs. ISRAEL, 6th
WATERMAN, Mrs. WALDO S.,
WAY, Miss EMMA, 1314 Redwood.
WILLIAMS, Mrs. NELLIE L., La Jolla.

ASSOCIATE MEMBERS.

BARKER, Mrs. NELSON, E. Coronado.
BARRETT, Mrs. S. W., San Diego.
BOWERS, Miss GRACE, 2244 Second.
BURNHAM, Mrs. FRED R., 1210 Ash.
CHAPMAN, Mrs. A. JOSEPHINE, 3029 2nd.
CHARLES, Mrs. E. W., 1521 Cedar St.
CLAYTON, Mrs. WILLIAM, 2nd
DOYLE, Mrs. JARVIS L., 3328 G St.
FAY, Mrs. WM. A., 1740 Ash.
FISHBURN, Mrs. GEO. W., 844 Juniper.
GILMORE, Mrs. MYRON T., 1312 Beech.
HARDY, Mrs. EDW. L., San Diego.
HOWARD, Mrs. BRYANT, 1543 7th.
KESSLER, Miss DAISY, 2308 Albatross.
KLAUBER, Mrs. MELVILLE, 2230 2nd
KLAUBER, Miss S., cor. E. and 30th.
LORINI, Mrs. RAFFAELI, Coronado.
McKOON, Mrs. F. M., 620 D.
MacMULLEN, Mrs. JAS.; 940 Ivy.
POWERS, Mrs. RICHARD M., 1740 A.
RIALL, Mrs. ERNEST, Thornton Ave.
ROBERTS, Miss JOSEPHINE, 1640 3rd.
RUSSELL, Mrs. JAS. W., 7th, nr. Cedar.
STEPHENS, Mrs. ANSON P.; 7th & A.
TEAT Miss KATHERINE, 3548 7th.
TITUS, Mrs. HARRY L., National City.
WAGENHEIM, Mrs. JULIUS, Front
WHITE, Mrs. ERNEST E., 2nd

HONORARY MEMBER.

HORTON, Mrs. ALONZO E., Horton
HAMILTON, Mrs. CHAS. S., San Diego.

SAN DIEGO CLUB.

San Diego District. Organized 1892. Federated 1896. Meets at club house, 949 Ninth St., San Diego, Cal.

OFFICERS.

Mrs. ELFA C. CAPPS, 2240 4th St. ..... President
Mrs. MARY L. ALVERSON, 1027 23d ..... First Vice-President
Mrs. T. J. BRYAN, Lemon Grove, Cal. ..... Second Vice-President
Mrs. A. E. FROST, 3380 D St. ..... Third Vice-President
Mrs. E. W. PETERSON, 1440 Hawthorne ..... Recording Secretary
Mrs. RALPH WARD, 3310 G St. ..... Corresponding Secretary
Mrs. GEORGE H. CRIPPEN, 2247 D St. ..... Treasurer

MEMBERS.

ALLEN, Mrs. S. D., Box 650, San Diego.
ALVERSON, Mrs. C. S., 1027 23rd.
AMBLER, Mrs. CLEASON, Mesa Grand.
ANDERSON, Mrs. T. O., 3300 First.
ANDREWS, Mrs. CHAS. N., 1435 28th.
ARNOLD, Mrs. MOTT, 3830 Center.
ARMSTRONG, Mrs. T. J., 3230 G St.
BACH, Mrs. GEO. J., 3230 B St.
BABCOCK, Mrs. WM., 1206 Logan Av.
BAIRD, Mrs. P. E., 3329 G St.
BALLARD, Mrs. FRED C., 3110 K St.
BALLENTINE, Mrs. THOMAS, El Cajon.
BALLOU, Mrs. GEO. H., Coronado, Cal.
BARKER, Mrs. SOPHIE E., 1958 2nd St.
BARTHOLOMEW, Mrs. C. H., 3756 Har'd.
BATTIN Mrs. K. R., 917 Tenth.
BELCHER, Mrs. E. S., 1430 Granada.
BETTS, Mrs. OTOLA V., 2004 Fourth.
BOYD, Mrs. LYNN, 3210 F St.
BOYER, Mrs. JOHN C., 3457 C St.
BROWNLEE, Miss ISABELLA, 953 21st.
BRYAN, Mrs. T. J., Lemon Grove.
BURNE, Mrs. J. G., 1981 Atlantic St.
BUTLER, Mrs. T. J., 1685 Webster
CALDWELL, Mrs. J. R., El Cajon.
CALLAHAN, Mrs. FREMONT, 3304 Dale.
CAMPBELL, Mrs. JOHN P., 3775 Fourth
CAMPION, Mrs. ROBT., Barstow Hotel.
CAPPS, Mrs. E. M., 2240 4th.
CARSON, Mrs. W. T., 670 Kearny.
CHAMBERS, Mrs. W. F., 2957 Union.
COBB, Mrs. FRED W., 1209 13th.
COLBURN, Mrs. WALTER, 1940 B St.
COLBY, Mrs. FLORENCE L., Coronado.
CONNELL, Mrs. STEPHEN, Albatross and Palm.
CORNELL, Mrs. A. F., 3000 2d.
COVERT, Mrs. C. B., 3815 Park Boul.
CRESWELL, Dr. LENA, Sefton Block.
CRIPPEN, Mrs. G. H., 2247 D St.
CROSKY, Mrs. RICHARD, Pt. Loma.
DADMUN, Mrs. L. E., National City.
DALEY, Mrs. T. J., 1929 First St.
DAVIS, Mrs. MARGARET, Albatross Inn.
DONDORE, Mrs. C. T., 3722 Fourth.
DRANGA, Dr. MURIEL, 909 21st.
DRANGA, Mrs. O. C., 909 21st.
DUNLEVY, Mrs. R. M., 1525 4th.
ECKLES, Mrs. MARMADUKE, 959 14th.
EATON, Mrs. HELEN, 1929 4th.
ECKER, Mrs. E. W., 3236 F St.
ECKLES, Mrs. M., 952 14th.
EISENMAYER, Mrs. N. T., 860 21st.
ELDER, Mrs. J. N., 3676 4th.
ELY, Miss MARY, 928 Robinson Av.
FARLEY, Mrs. WM., Bostonia, Cal.
FERRIS, Mrs. CARL, 1140 Juince.
FERRIS, Miss VERA E., 3611 B St.
FERRY, Mrs. JOHN H., 4504 Randolph.
FIELD, Mrs. H. D., Date nr. 30th.
FOLSOM, Mrs. M., Los Angeles, Cal.
FORD, Mrs. J. C., 2749 2d.
FRANK, Mrs. EDWARD S., 3116 H St.
FRARY, Mrs. F. P., 1441 Ivy.
FREERICKS, Mrs. CHAS., 2132 Albatross.
FROST, Mrs. A. E., 3380 D St.
FULTON, Mrs. HARRY, 141 Sunset Boul.
GARETSON, Mrs. F. A., 1612 9th.
GAZLEY, Mrs. FRED, 3043 4th St.
GEARHART, Mrs. W. F., 1671 5th.
GEARN, Mrs. G. C., 2545 Front.
GERMAN, Mrs. M., 1425 Anderson Pl.
GILLIS, Mrs. JOHN, 1231 18th.
GLENN, Mrs. J. H., Lemon Grove.
GRIFFITH, Mrs. T. P., 3457 C St.
GRIPPER, Mrs. E. D., 1437 9th.
GOULD, Mrs. JOHN, National City.
GRANGER, Mrs. RALPH., 1200 Laurel.
GREER, Mrs. M. A., 2030 A St.
GUY, Mrs. W. R., 2772 4th.
HAFER, Mrs. ANNA C., 2078 1st.
HAILEY, Mrs. ROBT., 4749 Idaho.
HAINES, Mrs. ALFRED, 3370 E St.
HARTWELL, Mrs. F. S., 1145 21st St.
HART, Miss F., Hooker & Getty.
HARTER, Mrs. VIRGIL O., Point Loma.
HAWKINS, Mrs. VERNON, 3670 8th.
HECKET, Mrs. MARY, 2240 D St.
HEILBRON, Dr. LOUISE, 849 22d.
HELLER, Mrs. M. F., 3306 B St.
HERBERT, Mrs. W. M., 1404 Robinson.
HINKLE, Mrs. MARY J., 2244 3d.
HILLIARD, Mrs. Jos L., Point Loma.
HIZAR, Mrs. J. L., Lemon Grove, Cal.
Hodge, Mrs. Gertrude, 21 Newton Av.
HOFF, Mrs. LEWIS, The Keystone.
HOLLAND, Mrs. H. C., 2055 4th.
HUBBARD, Mrs. R., Grant & Nutmeg.
HUTCHINSON, Mrs. ALLEN, 1631 5th.
JARVIS, Mrs. W. H., 1220 23rd.
JENNINGS, Mrs. F. S., Point Loma.
JENNISON, Mrs. J. E., 3768 5th.
JESSOP, Mrs. ELIZABETH, Los Angeles.
JEWELL, Mrs. FRED, 3628 5th St.
JEWELL, Mrs. WALTER, 3740 Fifth.
JOHNSTON, Mrs. WM. L., Pacific Beach.
KELLER, Mrs. H. F., Pitsburgh, Pa.
KROFF, Mrs. C. E., 1209 13th.
KRAEMER, Mrs. FRED'K., 2450 Front.
LAKE, Mrs. BENJ., 368 20th.
LAMB, Mrs. EVELYN, Coronado, Cal.
LANIER, Mrs. W. C., Hotel Lanier.
LARKIN, Miss ELIZABETH, 23d and E
LATHAM, Miss JEANNETTE, Pt Loma
LA TOURETTE, Miss G., 2357 5th.
LAURIE, Miss ANNIE, 1445 28th.
LAUGHLIN, Mrs. N. D., Kensington Pk.
LEA, Mrs. JOHN F., 1604 Dale.
LEAVENWORTH, Mrs. E. C., Coronado.
LEONARD, Mrs. ANNIE B., 1037 Fir.
LINDSAY, Mrs. J. W., 3470 C St.
LONG, Mrs. MARY J., 2642 5th.
LUDINGTON, Mrs. W. F., 2965 2d.
LUTZ, Mrs. ELMER O., 2112 5th St.
LYCKBERG, Mrs. C. O., Los Angeles.
MacNUTT, Mrs. H. M., 1055 21st.
MALONY, Miss E., 1704 A St.
MANNY, Mrs. A. J., 726 Cedar.
MARDOCK, Mrs. J. W., 3730 4th.
MAYNARD, Miss EMMA L., 1801 Dale.
MERRIAM, Mrs. W. W., 3749 4th.
MILLS, Miss RUTH C., 4326 Cleveland
MITCHELL, Mrs. E., Los Angeles, Cal.
McFARLAND, Mrs. IRA, 1461 7th.
McKEE, Mrs. CLARKE W., 3360 B.
MORGAN, Mrs. W. J., 1640 W. Madison.
OWEN, Mrs. M. E., 3468 C St.
OTIS, Mrs. CHAS. R., 1079 21st St.
PARKER, Mrs. W. W., 2246 4th.
PARKINSON, Mrs. HIRAM, 1027 10th.
PARMALEE, Mrs. C. N., Ocean Beach.
PARTRIDGE, Miss E., 4514 Campus Av.
PAYNE, Mrs. JOSEPH R., 2822 5th.
PAYNE, Mrs. J. W., 2822 Fifth.
PETERSON, Mrs. E. W., 1440 Haw'ne.
PHINNEY, Mrs. M. E., 1163 22d.
PIERCE, Miss MARY L., 3345 2d.
PIERCE, Dr. NELLIE, 3345 22d.
RAYBURN, Mrs. J. W., 2030 Union.
REED, Mrs. S. A., Grant Hotel.
REGUA, Mrs. E. H., 606 Getty
RICE, Mrs. THOMAS, 3775 E St.
RICHARDSON, Mrs. CALVIN, 646 12th.
ROBERTS, Mrs. CHAS., 3694 A St.
ROBERTS, Mrs. WILLIAM, 3700 5th.
ROBSON, Miss ELIZABETH, 1926 Beach.
SALISBURY, Mrs. R., 1303 Nutmeg.
SANFORD, Mrs. ELAM M., 3764 4th St.
SCHILLER, Miss CELIA, 1305 Front.
SCHINDLER, Mrs. R., 3800 Albatross.

SAN DIEGO CLUB.

SESSIONS, Miss K., 1428 W. Lewis.
SHAW, Miss MARY V., 1322 Granada.
SHERMAN, Mrs. M., 563 22nd St.
SINKS, Miss HELEN, 1146 Cedar.
SKINNER, Mrs. MAY, 1365 Ash.
SLOANE, Mrs. CHAS. L., 563 22nd St.
SLOANE, Mrs. W. A., End Ibis St.
SMITH, Mrs. J. P., 3356 A. St.
SMITH, Mrs. J. B., 1425 Anderson Pl.
SNYDER, Mrs. JOHN H., 1704 A St.
SPRINGSTEAD, Mrs. FRED, El Cajon.
STAPLES, Mrs. A. D., 845 10th St.
STARKEY, Mrs. JOHN B., 3990 3rd.
STEFFENS, Miss C., 3220 Front.
STEINBACH, Miss J. M., 948 Walnut.
STEWART, Mrs. WM., 3360 B St.
STIBOLT, Mrs. LOUISA, 3324 G St.
STITT, Mrs. T. N., 160 Sunset Boul.
STOKES, Mrs. RODNEY, 3900 Georgia.
STOUT, Mrs. S. W., 3886 2d St.
SULLIVAN, Mrs. N. V., 1409 4th.
TAMMEN, Mrs. GEO., 3344 E St.
THAYER, Mrs. O. V., 4055 Hillcrest.
THOMPSON, Mrs. S. O., 524 22nd.
THORNDIKE, Mrs. A. W., 656 22nd.
TRELOAR, Mrs., La Mesa, Cal.
VAN BUSKIRK, Mrs. F., 1632 Union.
VINCENT, Mrs. H. W., 3309 G St.
WALKER, Mrs. C. A., 1143 Washington.
WARD, Mrs. RALPH M., 3310 G.
WEBSTER, Mrs. I. D., 3770 Fifth.
WEBSTER, Mrs. J. W., 3364 F St.
WELLS, Mrs. EDWIN A., 2006 G.
WEST, Mrs. W. H., 4512 Georgia.
WHITFIELD, Mrs. M. F., 1744 3d.
WHITTELSEY, Mrs. J. L., Palm St.
WINTERS, Mrs. HETTIE, 520 Nutmeg.
WINTERS, Mrs. W. P., 520 Nutmeg.
WIARD, Mrs. O. A., Chula Vista.
WINN, Mrs. R. H., 622 Logan Av.
WYATT, Mrs. K. P., 2033 State St.
ZEARING, Miss M., 3960 Mission.

ASSOCIATE MEMBERS

AKERMAN, Mrs. J. T., N. San Diego.
BARNES, Mrs. F. W., 4th & Upas
BARRETT, Mrs. ELLEN C., 3830 2nd.
BENTON, Mrs. J. D., Chula Vista. Cal.
BRALY, Mrs. CLARK, 3421 B.
CHAMBERLIN, Mrs. C., 1340 4th.
CLINKSCALES, Mrs. JOHN H., Encanto.
COPELAND, Mrs. HEMAN. Chula Vista.
CRUTCHER, Mrs. LILLIAN E., 844 20th.
DeFOREST, Mrs. A. M. S., 2530 3rd.
GILMORE, Mrs. JAMES, 2645 1st.
GILMORE, Mrs. COLLINS, 1766 Front.
GREEN, Mrs. MARY M., 2670 3rd.
HAWLEY, Mrs. J. F., 800 Laurel.
LYMAN, Mrs. C. W., 3554 B.
JENKINS, Mrs. HULDA J., 1144 Grape.
JORRES, Mrs. G. W., 2505 Front.
READ, Mrs. Frank P., 1135 Twelfth.
SCOTT, Mrs. C. A., 1513 Sixth.
SMART, Mrs. W. M., 455 21st.
STEER, Mrs. J. C., 3515 I St.
STEINBACH, Mrs. E., 948 Walnut.
STYRING, Mrs. H. A., North San Diego.
SWAYNE, Mrs. E. J., 2606 3rd.
THORPE, Mrs. E. C., 3737 3rd.
WEBSTER, Mrs. A. B., Cedar & Dale.

CORONA WOMAN'S IMPROVEMENT CLUB.

San Diego District. Meets second and fourth Tuesdays at homes of members, Corona, Riverside Co., Cal.

OFFICERS AND MEMBERS.

Mrs. T. C. JAMESON, Corona..... President
Miss LILLIAN LEWIS, Corona..... First Vice-President
Mrs. DAN ALDEN, Corona..... Second Vice-President
Mrs. ELSIE ROLLINS, Corona.....Recording Secretary
Mrs. FRED MILLER, Corona.....Corresponding Secretary
Mrs. R. L. LAMSON, Corona..... Treasurer

ANDREWS, Mrs. L. L., Corona.
BAER, Mrs., Corona.
BARBER, Mrs. R. D., Corona.
BATES, Mrs. A. W., Corona.
BENDER, Mrs. F. W., Corona.
BLAIR, Mrs. GEO. M., Corona.
BLICKHAHN, Mrs. R. E., Corona.
BLICKHAHN, Miss GLADYS, Corona.
BROWN, Mrs. GEO., Corona.
BROWN, Mrs. W. L., Corona.
BYLER, Mrs. S. R., Corona.
CALL, Miss MARY, Corona.
CALL, Mrs. MERRILL, Corona.
CASE Mrs. H. H., Corona.
CASE, Mrs. H. R., Corona.
CHAPMAN, Mrs. FLORENCE, Corona.
CLAYSON, Mrs. W. S., Corona.
CONNOR, Mrs. K. H., Corona.
DEAN, Mrs. FRANK, Corona.
EATON, Mrs. EMILY D., Corona.
FREEMAN, Mrs. G. R., Corona.
GARRISON, Mrs. H. W., Corona.
GRINNELL, Mrs. W. J., Corona.
HAMPTON, Mrs., Corona.
HIATT, Mrs. C. C., Corona.
HILDRETH, Mrs. S. J., Corona.
HILT, Mrs. M. K., Corona.
HOLLOWAY, Mrs. C. A., Corona.
HOLMES, Mrs. M. A., Corona.
HUFF, Mrs. M. B., Corona.
JAMESON, Miss BERNICE, Corona.
JAMESON, Miss ELOISE, Corona.
JAMESON, Mrs. W. H., Corona.
KEY, Mrs. J., Corona.
PATTON, Mrs. L., Corona.
PAWLEY, Mrs. S. A., Corona.
PENTALOW, Mrs. W. J., Corona.
PIERPONT, Mrs. F., Corona.
PLATT, Miss ANNA, Corona.
PLATT, Miss STELLA J., Corona.
PRIESTLY, Mrs. H. I., Corona.
ROOT, Mrs. Dr., Corona.
RUDESILL, Mrs. W. J., Corona.
SAVERY, Mrs. B. E., Corona.
SLACK, Mrs. J. R., Corona.
SNIDECOR, Mrs. GEORGE E., Corona.
SONGER, Mrs. CLARK, Corona.
SPARR, Mrs. E. L., Corona.
SPINNING, Mrs. J. M., Corona.
STRAIN, Mrs. ROBERT, Corona.
TERPENING, Mrs. MASON, Corona.
THOMPSON, Mrs. F. F., Corona.
VAN KIRK, Mrs. GEO., Corona.
VEACH, Mrs. ELSIE, Corona.
WARNER, Mrs. R. M., Corona.
WATERBURY, Mrs. G., Corona.
WHITE, Mrs. CLARENCE, Corona.
WILSON, Mrs. D. K., Corona.

SAN DIEGO SHAKESPEARE CLUB.

Southern District. Meets at the homes of members, San Diego.

OFFICERS.

Mrs. D. C. LANIER, Lanier Hotel..... President
Mrs. SCHORR, 674 Grant Av.....First Vice-President
Miss PAULINE BATTON, 10th & E Sts..... 2d Vice-President
Mrs. F. E. SULLIVAN, 2243 B St..... Corresponding Secretary
Mrs. SEECHRIST, 1465 National Av..... Recording Secretary
Mrs. POWERS, 10th St..... Treasurer

MEMBERS.

CARSON, Mrs., 610 Kearny.
FERRIS, Miss, Thirtieth and Ivy.
GALE, Miss MARY J., 3732 2d.
HENESE, Miss, Young Wowen's C. A.
HOLBROOK, Mrs. S. E., 642 Kearny.
MELVILLE, Mrs. E. B., 839 Julian Av.
MILLS, Miss RUTH C., 1604 7th.
REED, Mrs. J. A., 2126 Meade Av.
SCHLESINGER, Mrs. J. F., 4024 Alvarado.
TICHNOR, Mrs. N. D San Diego.
WILKINSON, Mrs. C. E. B. 606 Grant.

ASSOCIATION OF COLLEGE ALUMNAE.

San Francisco District. Meets third or fourth Saturday afternoon of [illegible]

LIFE MEMBERS.

Mrs. CHAS. C. BEMIS, 1723 19th Av., Okd Mrs. W. R. THORSEN, 230, 14 Av., Ok
Miss MARY B. BRITTAN, 1900 Green, S.F.

OFFICERS.

Mrs. W. W. DOUGLAS, 2815 Parker St., Berkeley ..... President
Miss MARY ISABEL McCRACKEN, Stanford University .....Vice-President
Mrs. R. S. HOLWAY, 2577 Buena Vista Way, Berkeley ..... Business Secretary
Mrs. H. I. CRUZAN, 15 Florence, San Francisco..... Corresponding Secretary
Mrs. JOSEPH FIFE, 3870 Jackson, San Francisco .....Recording Secretary
Miss WINIFRED BANGS, 2710 Regent, Berkeley ..... Treasurer

DIRECTORS.

Miss MARY E. WILSON, 2538 Channing Way, Berkeley, Cal.
Mrs. E. E. BROWNELL, 1700 Broadway, San Francisco, Cal.
Mrs. C. W. SLACK, 2224 Sacramento, S.F.
Miss JULIA TOLMAN LEE, 2538 Benvenue, Berkeley, Cal.

Note—Addresses San Francisco unlessotherwise given.

MEMBERS.

(Addresses of members are San Francisco unless otherwise noted)
ADEN, Miss ANNA O., 1935 Cedar, Bkly.
ABRAHAM, Miss J., 884 Fulton.
AGNEW, Miss E. O., 1565 Jackson.
ALLAN, Mrs. E. W., Palo Alto, Cal.
ALLEN, Miss G. E., 2003 Summit, Oakld.
AMES, Miss KATE, 110 Sutter.
ALVAREZ, Mrs. W. C., 23 Palm Av.
ARMER, Miss E. D., 3222 Washington.
ASH, Miss R. L., 391 Sutter.
ATHEARN, Mrs. F. G., 2805 Regent, Bkly.
BACIGALUPI, Miss B., 2129 Green.
BALL, Mrs. R. B., 375 Miles Av., Oakland.
BALLIN, Mrs. M., 2946 Magnolia, Berkeley
BANCROFT, Mrs. PHILIP, 2423 Green.
BANGS, Miss W. S., 2710 Regent, Berkeley
BANKS, Miss K. O., 1824 Hearst, Berkeley
BARKER, Miss GENE L., Palo Alto.
BARKER, Mrs. A. C., 1182 E. 24th, Oakld.
BARKLEY, Miss A. G., 2144 Green.
BARRETT, Miss K., 135 Cole.
BECK, Mrs. W. E., 543 Telegraph, Oakld.
BELL, Mrs. CLARK E., 470 E. 21st, Oakld
BEMIS, Mrs. C. C., 1728 19th Av., Oakland
BARRY, Miss MAY D., 1177 Green.
BENET, Miss LAURA, Benecia, Cal.
BENNETT, Miss E. V., 932 8th, Oakland.
BERRY, Miss J. V., 1155 Jackson, Oakld.
BIDDLE, Miss A. D., 2624 Virginia, Bkly.
BIEDENBACH, Miss C. C., Berkeley.
BIGGAR, Mrs. GEO. M., Covelo, Cal.
BIGLEY, Miss W. H., 836 54th, Oakland.
BINNEY, Miss P., 1409 Euclid, Berkeley.
BLAUVERT, Mrs. E., 2919 Pacific Av.
BLEUEL, Miss D. S., 220 Athol Av., Oakd.
BLINN, Mrs. F. L., 1325 Clinton, Ala.
BLUMBERG, Miss L. J., 3131 Jackson.
BOVARD, Miss H. C., 366 Page.
BOWMAN, Miss ELSIE, 2640 Union.
BREED, Mrs. H. L., 107 Santa Clara, Okd.
BRIDGES, Miss EDITH, B. L., Piedmont.
BRIDGMAN, Miss L. B., Berkeley, Cal.
BRISTOL, Miss S. B., Stanford, Univ.
BROWN, Mrs. C. L., 1047 Dwight W'y, Bk.
BROWN, Miss ANNIE F., 566 29th, Oakld.
BRITTAN, Miss MARY B., 1900 Green.
BROMLEY, Miss M., 483 Merrimac, Oakd.
BROWNELL, Mrs. E. E., 1700 Broadway.
BROUSSEAU, Miss KATE, Mills College.
BROWN Dr. ADELAIDE, 227 8th Av.
BROWN, Mrs. J. Q., 585 Walsworth, Oakd.
BROWN, Mrs. W. S., 2224 Chapel, Kkley.
BRUNNER, Miss ELSIE F., 823 53d, Okld.
BRUNS, Mrs. F. A., San Anselmo, Cal.
BUFFORD, Miss F. V., 1834 Sutter.
BUNKER, Miss M., 2715 Woolsey, Bkley.
BURK, Mrs. FREDERIC, Kentfield, Cal.
BURR, Miss ADDIE, 1930 Delaware, Bkly.
BURRELL, Miss F., 4269 Gilbert, Oakland.
CAIG, Miss S. E., 1435 Myrtle, Oakland.
CAMPBELL, Miss M.M., 1262 Webster, Okld.
BUSCH, Miss EVA. E., 211 Frederick.
CHAMBERLAIN, Mrs. B., Alameda, Cal.
CARRUTH, Miss I. L., 1914 13th Av., Okld
CARSON, Mrs. EDWIN, 1925 Gough.
CELLA, Miss E. L., 53 Courtland Av.
CERF, Miss C., 2821 Steiner.
CERF, Miss L., 2821 Steiner.
CERF, Miss R., 2821 Steiner.
CHANDLER, Miss K., 113 Duncan.
CHENEY, Mrs. WARREN, Berkeley, Cal.
CHICKERING, Miss M. A., 977 16th, Oak'd.
CHILD, Mrs. G. R., 3701 Broadway, Oakd.
CLAYES, Mrs. W. J., 1597 Dolores.
CLEARY, Miss AGNES, 2919 Howard.
CLEAVELAND, Mrs. N., 2512 Cedar, Bkly
CLOW, Miss E. K., 571 29th, Oakland.
COBB, Mrs. G. O., Glen Ellen, Cal.
COLBY, Mrs. WM. E., 2901 Chan'g., Bkly.
COLDWELL, Miss ETHEL H., Modesto.
COMSTOCK, Miss S. P., Sacramento
CONGDON, Miss E. R., 2218 Ban'ft, Bkly.
CONLIN, Miss A. A., 1494 McAllister
CONLIN, Miss A. E., 1494 McAllister.
CONNICK, Mrs. H., 1365 Greenwich.
COOK, Miss LUCY, San Rafael, Cal.
COOLIDGE, Mrs. D., 3001 Dw't Way, Bkly
COOPER, Mrs. W. J., 2924 Hillegas, Bkly.
CORNISH, Mrs. F. V., 1925 Dw't, Bkly.
CORNWALL, Miss A.M., 2230 Chapel Bkly.
COTTER, Miss M. E., 290 Park Vw, Oakd.
COULTER, Miss E. M., Stanford Univ.
COWELL, Mrs. E. V., Fairmont Hotel.
CRANDELL, Miss H. L., Fresno, Cal.
CRAWFORD, Miss A., Astoria, Ore.
CORSALIA, Miss A., 1363 Golden Gate.
CRITCHLOW, Mrs. CHAS. B., Box 44.
COX, Mrs. H. E., 1720 Pacific Ave.
CROCKER, Miss G. R., Centerville, Cal.
CROTHERS, Mrs. G. E., 115 Presidio Av.
CROYLAND, Miss A. B., The Arlington.
CRUZAN, Mrs. H. I., 15 Florence Place.
CUMMING, Mrs. GEO. M., 3623 16th.
DAVIDSON, Miss C.A., 2617 Le Conte, Bkly
DAVIDSON, Mrs. C. S., Hillcrest, Bkly.
DAVIS, Miss C. M., 2627 Hearst, Bkly.
DAVIS, Miss OLIVE P., Sycamore, Cal.
DEAN, Mrs. ROBERT A., 1034 Vallejo.
DEERING, Mrs. F. P., 2709 Larkin.
De FREMERY, Miss G. H., 77 Fair't, Oakd
DELANY, Miss M. M., 2946 Pierce.
DEVINE, Miss J., 2901 Regent, Bkly.
DEWING, Miss P. M., 5201 Shattuck, Oakd
DICKSON, Mrs. WM. O., Alameda, Cal.
DIMMICK, Miss H., 1433 Spruce, Bkly.
DODGE, Miss JANE G., Mills College.
DOUGLAS, Mrs. W. W., 2815 Parker, Bkly
DOWLING, Miss ETHEL P., 925 Fulton.
DOWLING, Miss M. C., 280 Dolores.
DREW, Mrs. WM. J., 67 Buena V. Ter.
DU BOIS, Miss B. M., San Leandro.
DUFFICY, Miss V. A., San Rafael, Cal.
DUNGAN, Mrs. H. L., 2036 Durant, Bkly.
DUNN, Miss NORA K., Oakdale, Cal.
DUNNE, Mrs. FRANK H., San Anselmo.
DWYER, Miss ALICE C., 204 4th Av.
DYER, Miss S. L., 2145 Central, Ala.
DYER, Mrs. EHRAIM, Orwood, Cal.
EDWARDS, Miss M.L., 2529 Hillegas, Bkly.
ELSTON, Mrs. T. G., Claremont Pk., Bkly
ENNOR, Miss MAUDE E., Vallejo, Cal.
ETCHEVERRY, Mrs. W. H., 1810 Devis'o.
ETCHEVERRY, Mrs. B. A., Berky, Cal.
EVERETT, Miss L. B., 2634 Regent, Bkly
EVERETT, Miss E. A., 2634 Regent, Bkly

ASSOCIATION OF COLLEGIATE ALUMNAE (Continued)

EVERSON, Miss E. J., 1269 Filbert, Oakd
FARNO, Miss A. J., 420 Oak'd Av., Oak'd
FELTON, Miss K. C., 1500 Jackson.
FIFE, Mrs. JOSEPH, 3870 Jackson.
FISHER, Miss G. M., Kempton Av., Oakd
FLYNN, Miss H., 1546 Shattuck Av., Bkly.
FORBES, Mrs. J. F., Mill Valley, Cal.
FORDERER, Miss L. G., Alameda, Cal.
FOSTER, Miss K. B., 2717 Hillegas, Bkly.
FRASER, Miss ANNA G., 534 28th, Oakd.
FURLONG, Mrs. H. N., Pleasanton.
GASSAWAY, Miss M. E., U. S. M. Hosp.
GATCH, Miss LOUISE, 2627 Hearst, Bkly.
GILBERT, Miss MARY L., Los Gatos.
GORDON, Miss H. F., 1726 Buchanan.
GOULD, Mrs. W. S., 2220 Webster, Oakd.
GRAHAM, Miss ALICE, 1409 Euclid, Bkly
GRAHAM, Miss A. E., St. Helena.
GRAUPNER, Mrs. A. E., 2009 Jackson.
GREENLEAF, Mrs. C. H., W. Bkly, Cal.
GREGORY, Mrs. T. T. C., Suisun, Cal.
GREGORY, Mrs. W., Greenw'd Ter., Bkly.
GRINNELL, Miss E. M., 2534 Ridge, Bkly.
GROFF, Mrs. HARRY E., 112 Dwight.
GROVER, Miss H. M., 2680 Parker, Bkly.
GUNN, Miss E. H., 1474 9th Av., Oakd.
HAIGHT, Mrs. G. W., 2433 Haste, Bkly.
HALL, Mrs. H. M., 1615 La Loma, Bkly.
HAMLIN, Miss SARAH D., 2230 Pacific.
HAMPEL, Miss CORA E., 521 25th, Oakd.
HANLON, Miss MARIE R., 946 Ashbury.
HANLON, Miss C. von P., 946 Ashbury.
HANNA, Miss F. M., 2430 Bancroft, Bkly.
HARING, Mrs. C. M., 2620 Durant, Bkly.
HARKER, Miss CATHERINE, Palo Alto.
JOHNSON, Miss A. C., 2811 Parker, Bkly.
JOHNSON, Miss E., 458 Bay Viey, Oakd.
JOHNSON, Miss E. A., 375 E. 14th, Oakd
JOHNSON, Miss IVY J., 2614 Tel., Bkly.
JOHNSON, Miss J. T., 5802 Tel., Oakd.
JORDAN, Miss CONSTANCE M., Liverm'e
JORDAN, Miss H. A., 2505 Regent Bkly.
JUILLERAT, Miss IDA, 946 61st, Oakd.
KALENBORN, Mrs. A. S., Reno, Nev.
KATZ, Miss LOUISE W., Berkeley, Cal.
KELLY, Miss AUGUSTA G., 4115 20th.
KENNEDY, Miss ELMA A., Vallejo, Cal.
KERNS, Mrs. F. W., 2219 Blake, Bkly.
KEYSER, Miss ELIZ.TH., Richmond, Cal.
KILLIAN, Mrs. E. W., 290 Park Vw., Oakd
KIRWIN, Miss C. A., 2964 California.
KIRWIN, Miss M. K., 2964 California.
KNEISS, Mrs. J. J., Centerville, Cal.
KEYES, Miss E. L., 2425 Channing, Bkly.
KING, Miss M. ALICE, 1343 Sutter.
KOFOID, Mrs. C. A., 2616 Aetna, Bkly.
KOHN, Miss LOIS, 1812 Scott.
KURLANDZIK, Miss RACHEL, 1000 Bush
KURLANDZIK, Miss S. C., Mill Valley.
LACOSTE, Miss EUGENIE, 2344 Post.
LAMOUREAUX, Miss E. R., Oakland, Cal.
LANAGAN, Mrs. JAMES F., 1097 Green.
LANGE, Mrs. A. F., 2629 Haste, Bkly.
LAWHEAD, Mrs. H. D., Woodland, Cal.
LEALE, Miss MARION W., 2475 Pacific.
LEA, Mrs. E. J., 2840 Parker, Berkeley.
LEE, Miss J. T., 2538 Benvenue, Bkly.
LENFEST, Miss L. A., 2523 Pied't., Bkly.
LENNON, Miss MARIE B., 946 Eddy.
LESZYNSKY, Miss H. L., 2234 Pacific.
LEVY, Miss J., 1305 Harrison, Oakland.
LEVY, Mrs. M., 2428 Haste, Berkeley.
LININGER, Mrs. C., Presidio of S. F.
LIVINGSTON, Miss F., 562 Jones, Oakd.
LOCKEY, Miss MARY I., Palo Alto, Cal.
LOUDERBACK, Mrs. G. D., 2713 Derby, Bkly
MACKINTOSH, Miss G. E., Seattle, Wash.
MAHER, Miss MINNIE, 300 Baker.
MARCUSE, Mrs. M., 1140 12th, Oakland.
MARGESON, Miss E. E., 544 E. 19th Oakd
MARTIN, Miss IDA C., 626 9th Av.
MARTIN, Miss L. J., Stanford Univ.
MARX, Mrs. C. D., Palo Alto, Cal.
MASON, Miss G. H., 2627 Channing, Bkly
MATTHEIS, Mrs. J. H., 103 Congress
McCall, Miss E. J., 2130 Oxford, Bkly.
McCONNELL, Miss A., 2236 Channing, Bkly
McCRACKEN, Miss A. M., 704 14th, Oakd
McCRACKEN, Miss M. I., Stanford Univ
McDERMOTT, Miss L., 1541 California.
McDOUGALD, Miss M. E., Oakland, Cal.
McFADDEN, Miss E. B., State Nor. Sch.
McKAY, Mrs. GEO. H., Benecia, Cal.
McKINLEY, Miss M. J., 1657 Washington
McKIBBERN, Miss L. J., 2704 Col., Bkly.
McKIBBE, Miss LILA, 517 Hill.
McLAUFLIN, Mrs. A., 2580 Washington.
McLAREN, Mrs. J. L., 648 E. 28th, Oakd.
McLEAN, Miss F. W., 1829 Bancroft, Bkly
McMAHON, Mrs. T. A., Martinez, Cal.
MEAD, Mrs. E. B., 2543 Piedmont, Bkly.
MEHLMANN, Miss E. 45 Montecito, Oakd.
MERRIAM, Mrs. J. C., 2401 Bow'h, Bkly.
MERRITT, Mrs. GEO., 2323 Washington.
MERRITT, Miss LYLE, Crockett, Cal.
MERRITT, Mrs. RALPH, 1907 Tel., Oakd.
MEYRICK, Miss M. L., 1155 Jackson, Oakd
MIDDLEHOFF, Miss E., 2530 Ridge, Bkly
MILLER, Miss B. J., 1224 Leavenworth
MOISE, Miss C. S., 141 Buena Vista.
MOODY, Mrs. R. O., 2826 Garber, Bkly.
MOONEY, Miss MAUDE, 2304 Tel., Bkly.
MOORE, Miss E., 6th & E. 20th, Oakd.
MORRISON, Mrs. A. F., 2022 California.
MORRISON, Mrs. C. T., Palo Alto, Cal.
MORSE, Miss B., 2033 Bancroft, Bkly.
MOTT, Mrs. E. J., 412 Ashbury.
MOWER, Miss GENEVA, Mills College.
MURPHY, Mrs. J. J., 1470 7th Av., Oakd.
NAHL, Mrs. A. C., 2425 College, Bkly.
NEEDHAM, Mrs. W. G., 2512 R'g't., Bkly.
NEWMARK, Miss A., 1810 Oxford, Bkly.
NEWBURGER, Miss, 2317 Sacramento.
NICHOLSON, Miss ANNA, Vallejo, Cal.
NOONAN, Miss EMMA L., 1307 Hayes.
NOYES, Mrs. ARTHUR P., Vallejo, Cal.
NOYES, Mrs. B. S., 264 Lee, Oakland.
O'CONNOR, Miss L. F., 49 Canon, Bkly.
OLNEY, Mrs. W., Jr., 2702 Dwight, Bkly.
OPPENHEIMER, Mrs. J., San Salvador,
OGDEN, Miss M., 1682 Valdez, Oakland.
ORNBAUM, Mrs. C. A., 410 63d, Oakland.
OSTROM, Mrs. C. M., 2949 Steiner.
OTTO, Miss L. E., 91 Central Ave.
PALMER, Mrs. A. W., 4160 Terrace, Oakd
PARONI, Miss R., 2225 Woolsey, Bkly.
PATTEN, Miss E. R., 2121 Hearst, Bkly.
PECKHAM, Miss H. W., 1901 California.
PEDLAR, Miss M. H., Victoria Hotel.
PEIXOTTO, Miss J. B., Cloyne Ct., Bkly.
PENDLETON, Miss ANNA, Globe, Ariz.
PIERCE, Miss HAZEL E., 1000 Chestnut.
PIERCE, Miss MABEL L., 1000 Chestnut.
PILKINGTON, Miss GLADYS, Petaluma.
POTTER, Mrs. F. W., 207 Pac., Piedmont.
PORTERFIELD, Miss A.W., 2326 War., Bkly
POWELL, Miss EVA, 921 Myrtle, Oakd.
POWELL, Miss HELEN, 921 Myrtle, Oakd
PRICE, Mrs. A. L., 3598 Sacramento.
PRICE, Miss EVA R., Burma, Asia.
PRINDLE, Mrs. F. E., 2710 Haste, Bkly.
PRUTZMAN, Miss H.C., 1835 Felton, Bkly.
RANDOLPH, Miss F. A., 2962 Derby, Bkly
RATTAN, Miss G. K., Redwood, Cal.
REA, Miss JESSIE M., 1499 California.
REED, Miss F. M., 2015 Bancroft, Bkly.
REEVE, Miss Z. C., Grass Valley, Cal.
REINHARDT, Mrs. G.F., 2434 Durant, Bkly
RIBLE, Miss BLANCHE, Stanford Univ.
RICHARDSON, Miss E.B., 1528 10th Av. Ok
ROBINSON, Miss F. B., Mills College.
ROBINSON, Miss L. M., 2809 Russell, Bkly
ROGERS, Miss GLADYS, Covina, Cal.
ROSSITER, Miss MAIDA, Stanford Univ.
ROWELL, Mrs. G. M., 2413 Dwight, Bkly.
ROWLEY, Mrs. R. L., 1128 Filbert.
RUDDOCK, Mrs. P. H., Mill Valley, Cal.
RUSSELL, Miss H. E., Stanford Univ.
SADLER, Miss M. L., 2619 Benvenue, Bkly
SCHENCK, Miss E., 1610 Oxford, Bkly.
SCHROEDER, Miss D. T., 2533 California.
SCHULZE, Miss E. M., 512 E. 17th, Oakd.
SCOTT, Miss L., 2814 Derby Berkeley.
SEAVEY, Miss I., 3023 Deakin, Berkeley.
SHELDON, Miss H. G., 2642 Banc't, Bkly.
SHERMAN, Mrs. G. A., 904 Chestnut, Bkly
SHERMAN, Mrs. VIDA, Piedmont, Cal.
SHINN, Miss FLORENCE M., Niles, Cal.
SHINN, Mrs. M. W., Niles, Cal.
SHUEY, Mrs. R. A., 2451 Ashby, Berkeley
SHUEY, Mrs. SARAH I., 952 14th, Oakd.
SHUTE, Mrs. H. J. H., Hayward, Cal.

ASSOCIATION OF COLLEGIATE ALUMNAE (Continued)

SIMS, Miss M. L., 2121 Warring, Bkly.
SLACK, Mrs. C. W., 2224 Sacramento.
SLACK, Miss EDITH, 2224 Sacramento.
SMILIE, Miss E. L., 947 Fallon, Oakland.
SMITH, Miss A., 2810 Cherry, Berkeley.
SMITH, Mrs. C. B., 509 Sycamore, Oakd.
SMITH, Mrs. S. C., 2449 Oregon, Bkly.
SOUTHWICK, Miss G.R.,2538 Chng. Bkly.
SPEIR, Mrs. O., 2731 Dwight Way, Bkly.
SPINKS, Mrs. CHAS. H., 1236 45th Av.
SPRAGUE, Dr. FRANCES R., Bryn Mawr
SPRAGUE, Miss LUCY, 2425 Ridge, Bkly.
STADTMULLER, Miss H., 819 Eddy.
STARK, Miss CLARA M., 122 Palm Av.
STARR, Mrs. WALTER, 306 E 20th.,Oakd
STEBBINS, Mrs. E. W., 108 59th., Oakd.
STEBBINS, Miss L. W., Univ. California.
STERN, Mrs. LESLIE A., St. Helena, Cal.
STEVENS, Miss E. S., 2537 Regent, Bkly.
STEVENS, Miss CORNELIA, Antioch,Cal.
STIMSON, Miss E. K., 2245 College, Bkly.
STOCKTON,Miss M.I.,2617 Le Conte,Bkly.
SUSSMAN, Miss AMY, 1819 Octavia.
SWAIN, Miss ETHEL, Kerwood, Cal.
SWETT, Miss RUTH I., Etna Mills, Cal.
SYLVESTER,Dr.F.M.,1308 Madison, Oakd.
TABRETT, Miss AMY, 3847 21st.
TAYLOR, Mrs. ALBERT, 225 26th Av.
TAYLOR, Miss M. W., 620 Mariposa,Oakd
THAYER, Miss J. S., 289 Belmont, Oakd.
THORSEN, Mrs. W. R., 2307 Pied., Bkly.
TIBBITTS, Miss MARIE L., Colusa, Cal.
TOBIN, Miss ALMA B., 2211 Devisadero.
TORREY, Miss H. B., 2523 Etna, Bkly.
TRAVER, Miss HOPE, Mills College.
TREWICK, Miss ELLEN E., 442 Page.
TRIMBLE, Miss M. LILLIAN, Mills Col.
TRUESDELL, Mrs. A. W., 1600 California.
TURNER, Mrs. F. C., 275 Ridgeway, Oakd
VAIL, Miss ALIDA, 1400 Green.
VAN HARLINGEN Miss K.,1004 Tel., Oak
VAN ORDEN, Miss MARY,1125 Paru,Ala.
VARNEY, Mrs. F. H., 977 Green
VARNEY, Miss MADELINE, 1435 Webster.
VENABLE, Miss E. L., 2533 Hillegass, Bkly
VENSANO, Miss NINA C., 1446 Waller.
WAGNER, Miss ETHEL M., 237 Church.
WALKER, Miss LESLIE A., Athens, Cal.
WALSH, Mrs. H. T., 1506 Euclid, Bkly.
WATSON, Miss JESSIE E., Wrights, Cal.
WEAVER, Miss C. R., 280 16th, Oakland.
WEBSTER, Mrs. H. McC., 670 Ver., Oakd.
WEILL, Miss B. C., Bakersfield, Cal.
WENTWORTH,Mrs.F.W.,2531 Etna, Bkly.
WHITEHEAD, Miss D., 571 33d, Oakland.
WHITEHEAD, Miss V., 571 33d, Oakland.
WHITLEY, Miss ANNE, 341 Spruce.
WHITNEY, Miss C. A., 1565 Wab'r. Oakd.
WHITWORTH,Mrs.H.W.,1358 Spring,Bkly
WILDER, Miss MAUDE F., 2821 Steiner.
WILLIAMS, Miss C. L., Shat. Hotel,Bkly.
WILLIAMS, Miss C. L., 2507 Chang., Bkly.
WILLIAMS, Mrs. C. H., 41 5th Av.
WILSON, Miss MARION R., Dresden, Ger.
WILSON, Miss M. E., 2538 Chang., Bkly.
WOODMAN, Miss M., 2327 Blake, Bkly.
WINCHESTER, Miss H. A., San Leandro.
WOLFENDER, Miss K., Redwood, Cal.
WOOLSEY, Miss F. S., 2216 Shat., Bkly.
WULZEN, Miss ROSALIND, Mills College
WYMAN, Miss ELLA M., Mills College.
YOUNG, Miss EDNA E., 1617 Lyon.
YOUNG, Miss ESTELLE M., 827 Guerrero
YOUNG, Mrs. R. J., 2612 Benvenue, Bkly.
YOUNG, Miss H. M., 2406 College, Bkly.
ZARTMAN,Miss ZOE L.,2429 Chan., Bkly.

CORTE MADERA WOMAN'S CLUB.

San Francisco District. Organized August 5, 1907. Federated October 21, 1907. Meets first and third Mondays at Corte Madera, Marin County, Cal.

Officers.

Mrs. M. E. HART, Corte Madera ..... Past President
Mrs. J. S. McDONALD, Corte Madera ..... Past President
Mrs. J. C. PERRY, Corte Madera ..... President
Mrs. N. P. GLANN, Corte Madera ..... Vice-President
Mrs. B. TOMPKINS, Corte Madera ..... Recording Secretary
Miss A. V. EDWARDS, Corte Madera ..... Treasurer
Mrs. M. EASTMAN, Corte Madera ..... Corresponding Secretary
Miss MAUDE SECCHI, Corte Madera ..... Auditor

MEMBERS.

ABBOTT, Mrs. R. J., Corte Madera.
ADAMS, Miss C., Corte Madera.
ADAMS, Miss L., Corte Madera.
ARMSTRONG, Mrs. W., Corte Madera.
BAUER, Mrs. C., Corte Madera.
CHAPMAN, Mrs. E. C., Corte Madera.
CLEMENTS, Mrs. H., Corte Madera.
CORET, Miss E., Corte Madera.
deVEUVE, Mrs. L., Corte Madera.
DOLAN, Mrs. P. J., Corte Madera.
EASTMAN, Mrs. M., Corte Madera.
EASTWOOD, Mrs. ORLO, Corte Madera.
EDWARDS, Miss A. V., Corte Madera.
EDWARDS, Miss E., Corte Madera.
FOOTE, Mrs. H. S., Corte Madera.
GLANN, Mrs. N. P., Corte Madera.
HALL, Mrs. H. C., Corte Madera.
HUMMEL, Mrs. M., Corte Madera.
JACKSON, Mrs. W. E., Corte Madera.
LORQUIN, Miss E., Corte Madera.
MARTIN, Mrs. F., Corte Madera.
MATHESON, Mrs. G. W., Corte Madera.
MERWIN, Mrs. E. L., Corte Madera.
MINTO, Mrs. T., Corte Madera.
McCLEER, Mrs. H., Corte Madera.
McMILLAN, Mrs. J., Corte Madera.
MOORE, Mrs. P. C., Corte Madera.
O'CONNOR, Miss T. S., Corte Madera.
O'CONNOR, Miss T., Corte Madera.
O'LEARY, Mrs. J., Corte Madera.
ORTH, Mrs. H., Corte Madera.
PALMTAG, Mrs. L., Corte Madera.
PARKS, Mrs. F., Corte Madera.
PERRY, Mrs. J. C., Corte Madera.
PINGREE, Mrs. A. M., Corte Madera.
PIXLEY, Mrs. WM., Corte Madera.
PETERSON, Mrs. P. J., Corte Madera.
PETERSON, Mrs. W., Corte Madera.
RUDE, Mrs. C. N., Corte Madera.
SEATON, Mrs. G. W., Corte Madera.
SECCHI, Mrs. J., Corte Madera.
SECCHI, Miss M., Corte Madera.
SIMS, Mrs. J., Corte Madera.
SPIEGEL, Mrs. A., Corte Madera.
STEVENS, Mrs. F. J., Corte Madera.
TOMPKINS, Mrs. B., Corte Madera.
UNGER, Miss C., Corte Madera.
VALADIE, Miss L., Corte Madera.
WICKLUND, Mrs. L., Corte Madera.
WILLIAMS, Mrs., Corte Madera.
YOUNG, Mrs. D., Corte Madera.

ASSOCIATION OF PIONEER WOMEN OF CAL. (S. F.)

San Francisco District. Organized March 7, 1901. Meets every Friday, 2 o'clock p. m., at Pioneer Hall, 5 Pioneer Place, San Francisco.

Officers. **Members.**

Miss ELLEN R. DOLLIVER, Hotel Victoria ..... President
Mrs. LAURA PHELPS, 1239 45th Av. ..... 1st Vice President
Mrs. SOPHIA NEAL, 1709 Oak ..... 2nd Vice President
Miss A. THOMPSON, 1876 15th ..... Financial Secretary
Mrs. HERMINA MOSSE POLLOCK, 154 27th ..... Recording Secretary
Mrs. MARGARET F. McCORMICK, 1080 Dolores ..... Treasurer
Mrs. MARY C. VAN ORDEN, 2813 24th St. ..... Treasurer Special Fund
Mrs. EVELYN McCASLIN ..... Marshal

ABBAY, Mrs. MARY, 877 Filbert, Oakd.
BAINBRIDGE, Mrs. A., 4487 23d.
BARRINGTON, Mrs. H. T., 50 E. Santa Clara, San Jose.
BELL, Mrs. J., 1219½ Stanyan.
BENJAMIN, Mrs. MARY, 1837 Buchanan.
BERGMAN, Mrs. FLORA, 437 Locust.
BERRYMAN, Mrs. L., Oakland, Cal.
BERRYMAN, Mrs. SUSAN H., 1304 Bonita Av., Berkeley.
BLACK, Mrs. SARAH, 588 2nd Av.
BLANCHARD, Mrs. M. E., 703 39th, Oakland.
BOULON, Mrs. N., 1100 Sutter, Vallejo.
BOWMAN, Mrs. FRANCES, 1250 Calif.
BRADLEY, Mrs. VIRGINIA, 901 Bush.
BRAY, Mrs. SUSIE, Calistoga, Cal.
BREIDENSTEIN, Mrs. A. M., 2800 Bush.
BRODIE, Mrs. AGNES, 232 N. San Joaquin, Stockton.
BUCKMAN, Mrs. LAURA, Truckee, Cal.
BURNS, Mrs. AGNES L., 346 Lake.
BURR, Mrs. C. L., 3023 21st.
BURT, Mrs. SARAH W., 3012 Gore St., Berkeley.
BYRNE, Mrs. H., 2727 Filbert.
BYRNE, KATHLEEN L., 2916 Shattuck Av., Berkeley.
BYRNE, Dr. WINNIFRED, 4th Av. & I.
CHAIGNEAU, Mrs. V., 1406 Guerrero.
CHAPIN, Mrs. E. E., 576 Sanchez.
CHERRY, Miss J. C., 2507 Sacramento.
CHOYNSKI, Miss HARRIET, 630 Lake.
CHURCH, Mrs. M., 317 Parnassus Av.
COCHRAN, Mrs. L., San Anselmo, Cal.
COCHRAN, Miss LUCY S., San Anselmo.
COGHLAN, Mrs. MARY, 1908 Green.
COLE, Miss KATHRYN L., 1542 Cal. St.
COLLINS, Mrs. J. F., 3 Broderick.
COLLINS, Mrs. L. B., 1010 Hyde.
COWIE, Mrs. E., 134 Liberty.
CROCKER, Mrs. A. B., 1322 Masonic.
CRITTENDEN, Mrs. D. K., 690 Waller.
CUMMING, Miss VIRGINIA, 3423 21st.
CURRY, Mrs. ANNA D., 41 Carl.
CURRY, Miss BLANCH E., 41 Carl.
DAVENPORT, Mrs. E. C., 862 Schrader.
DEAN, Mrs. MARY E., Oakland.
DENNISON, Mrs. E. S., 953 8th, O'k'd.
DENNISON, Miss L., 953 8th, Oakland.
DEXTER, Mrs. M. W., 830 Page.
DOLLIVER, Miss E. R., Hotel Victoria.
DONZEL, Mrs. ALICE A., 77 Fair Oaks
DOODY, Mrs. C. E. B., San Rafael, Cal.
DRUHM, Mrs. ALMA, 450 Waller.
EELLS, Mrs. LUCY, 1235 7th Av., Sunset
EGBERT, Mrs. C. J., Fruitvale, Cal.
ELWELL, Mrs. MARY C., 2527 Fulton St., Berkeley.
FARWELL, Mrs. HENRIETTA, 234A 4th Av.
FERNANDEZ, Mrs. CARLOTTA, Pinole.
FINGER, Mrs. AUGUSTA, 702 Capp.
FRAKES, Mrs. E. A., Sutter Creek,
FRAKES, Miss L. J., Muirhead Bldg.
FREEMAN, Mrs. J., 3084 Washington.
GALEHOUSE, Mrs. FANNY M., 2319 Howard.
GAMAGE, Mrs. M. T., 3010 Pine.
GARDNER, Mrs. A., 1314 8th, Oakland.
GEARY, Mrs. EMILY, 2374 Sutter.
GLEASON, Mrs. SARAH A., 1725 Val'jo.
GOOSEN, Mrs. K., Oakland.
GORHAM, Mrs. S. C., 3184 Twenty-first.
GRAY, Mrs. EMMA B., Riverside, Cal.
GRIFFIN, Mrs. HARRIET, 166 Church.
GUMMER, Mrs. SARAH, 1334 Fulton.
HALE, Mrs. JULIA, 368 Third Av.
HALEY, Mrs. SALLIE, 1290 McAllister.
ROY, Mrs. ELIZABETH, 1270 48th Av.
HANFORD, Mrs. E., 315 Van Ness.
HARRINGTON, Mrs. PEARL, 890 Union.
HEALY, Mrs. J. H., 1271 Turk.
HENDERSON, Mrs. L., San Luis Obispo.
HENDRY, Mrs. MARGARET, 2470 Folsom.
HIRLEMAN, Mrs. M. M., 1632 Broderick.
HOBART, Mrs. M. E., 2204 Devisadero.
HOELSCHER, Mrs. EDITH, 1125 Balboa.
HOLMES, Mrs. A. P., Los Angeles.
HOLMES, Mrs. SARAH, Berkeley.
HORNAGE, Mrs. ELLA, 1028 Sutter, Stockton.
HUDSON, Mrs. MATTIE, 680 Haight.
HUNT, Mrs. HARRIET T., Oakland.
HYDE, Mrs. ELIZA J., 604 8th, Oak'd.
HYMAN, Mrs. EMMA J., 4256 25th.
JACKS, Mrs. MARY, Monterey, Cal.
JOSLIN, Mrs. ADELIA, 307 Vienna St.
KEITH, Miss ELIZA D., 1753 Hyde.
KEITH, Mrs. SARAH A., 1753 Hyde.
KELLOGG, Mrs. MARY, 233 10th Av.
KIDDER, Mrs. A., 3750 21st.
KINSMAN, Mrs. ANNIE, Los Angeles
KLEINCLAUS, Mrs. T., 2405 Howard.
LADD, Mrs. HELEN B., 1646 Grove.
LANG, Mrs. MAY F., 109 Hoffman Av.
LEE, Mrs. JANE, 316 Taylor.
LEE, Mrs. REBECCA C., 936 Sanchez.
LEIGH, Mrs. ELLA, 1133 Hayes.
LITTLE, AMY E., 2015 Oak.
LOUD, Mrs. EMILY, 2902 Bush.
LOVE, Mrs. ISABELLA, 398 Haight.
LUMSDEN, Mrs. MARY, 635 Mill St., Santa Rosa.
MACDONALD, Mrs. AGNES, 1 Broder'k.
MAU, Mrs. MARY J., 1133 Plymouth Av., Ingleside.
MORTON, Mrs. MARY, 1645 Fulton.
MOSSE, Mrs. CAROLINE, 154 27th.
McINTYRE, Mrs. A. E., 42 Bartlett.
McAVOY, Miss EMMA, 27 Beulah St.
McCARTHY, Mrs. S., 1332 Shrader.
McCASLIN, Mrs. EVELINE, 1040 Hopkins St., Oakland.
McMASTER, Mrs. M. A., 139 San Carlos.
McNULTY, ALVERETTA, Berkeley.
MacPHERSON, Mrs. J., 1343 Fountain St., Alameda.
MUNDT, CLARA L., Alameda.
MUNSON, Mrs. LAURA C., 1074 Dolores
MURPHY, Mrs. ELLA C., 1548 Waller.
MURPHY, Mrs. JULIA A., 587 Fillmore.
NEAL, Mrs. S. S., 1709 Oak.
NELSON, Mrs. MARY E., 2636 Howard.
NEWELL, Mrs. JOSEPHINE, 2065 Market.
O'DONNELL, Mrs. EMMA, 1334 Fulton.
OSGOOD, Mrs. MARY McL., 112 Hoffman Av.
O'SULLIVAN, Miss C. C., 1739 14th Av. S.
O'SULLIVAN, Mrs. MARGARET C., 1739 14th Av., South.
PATTISON, Mrs. IDA, 160 Missouri.
PENDERGAST, Mrs. M. P., 1657 Hayes.
PHELPS, Mrs. ELIZA, 73 Dorland.
PHELPS, Mrs. ISABEL, 6532 Normal Av., Chicago, Ill.
POLASTRI, Mrs. E. J., 1666 O'Farrell.
POWER, Mrs. M. M., 660 Valencia.
RACKERBY, Mrs. LIZZIE, 4116 17th.
PRESCOTT, Mrs. ANNAH, San Rafael.
REAY, Mrs. CHRISTINA, 219 2d Av.
REED, Miss A. Y., 29 Parker Av.
RIDDOCK, Miss Alice 2721 San Jose Av.
RIXFORD, Mrs. CATH T., 1011 Fell.
ROBERTS, Mrs. R. A., 32 Mary St., S. Rafael.

THE ASSOCIATION OF PIONEER WOMEN OF CALIFORNIA.

ROSS, Mrs. MARY DONALD, Belmont
ROY, Miss MARGARET J., 863 Masonic
RUSSELL, Mrs. EMILY F., 636 Lyon.
RYAN, Mrs. ELIZABETH, 1211 De's'ro.
SAMPSON, Mrs. M., Oakland, Cal.
SANDMAN, Mrs. SARAH L., 62A Waller.
SEA, Mrs. ANNA, 2826 Washington.
SEARS, Mrs. EMMA B., 1219½ Stanyan
SHATTUCK, Mrs. PHOEBE, 325 Tenth Av.
SHAW, Mrs. EMMA E., 587 Fillmore.
SHELLARD, Miss HELEN Berkeley.
SIRARD, Mrs. MARY G., San Rafael.
SMITH, Mrs. AGNES, Madrone, Cal.
SMITH, Mrs. AMANDA S., Larkspur.
SMITH, Mrs. H., Hayes and Central Av.
SOMERS, Mrs. BELLE R., 989 Haight.
STANIELS, Mrs. ANNA, 1337 Sacto.
STEVENS, Mrs. MARY L., Vallejo.
STEVENSON, Miss M., 922 Chestnut.
SULLIVAN, Miss NELLIE, 525 Baker.
SUTTON, Mrs. B. P., 1336 Hyde.
SWANTON, Mrs. A., 962 Schrader.
SWETT, Mrs. HELEN R., 1944 Page.
TERRILL, Mrs. A. W., 1914 Pacific Av.
THOMPSON, Miss A., 1876 15th.
THOMPSON, Miss NELLIE, 1876 15th.
THURMAN, Mrs. C. M., 1814 Julian Av.
TREVOR, Miss G., 186 Merriman, Oak.
TYRRELL, Mrs. M. S., 1603 Church.
VAN WINKLE, Mrs. M., 104 Baker.
VON der MEHDEN, Mrs. M. B., 515 3d Av.
WADE, Mrs. LAURA E., 657 5th Av.
WAINWRIGHT, Mrs. L. F., 2205 De'ro.
WEGENER, Mrs. L., 350 Frederick.
WENDELL, Mrs. M. W., 1914 Pacific.
WHITCOMB, Mrs. E. M. NORTH, 2414 Pacific Av.
WHITE, Mrs. H. M., 1419 Washington.
WILLIAMS, Mrs. H., 133 Buchanan.
WILLATTS, Mrs. KATE, 1001 Ellis.
WOOD, Mrs. C. H., Ocean View.
WOOD, Miss EDITHA, Ocean View.
WOODMAN, Mrs. A. V., 705 1st Av.
YOUNG, Mrs. MARIAN, 827 Guerrero.
ZABRISKIE, Miss L., 915 Guerrero.

DAUGHTERS OF CALIFORNIA PIONEERS (San Francisco).

San Francisco District. Organized December 3, 1900. Meets second, Third and fourth Mondays at Pioneer Hall, 5 Pioneer Place, San Francisco.

OFFICERS.

Mrs. WALTER A. SCOTT, 1234 Tenth Av. ..... President
Miss LUCY F. ADAMS, 1410 Filbert..... Vice-President
Mrs. HENRY H. ELLIS, Jr. 1234 Jones.....Corresponding Secretary
Miss MARIE RIKE, Burlingame.....Recording Secretary
Miss OTTILIE MEUSSDORFFER, 249 Hanover..... Financial Secretary
Mrs. WM. J. LIMBAUGH, 1436 Calif..... Treasurer
Mrs. JAMES J. DONNELLY, 1334 Page..... Historian

DIRECTORS.

Miss ELOISE NOLAN
Mrs. MARY J. MURPHY
Mrs. ERNEST A. LEIGH.
Miss H. B. CLOAK.

MEMBERS.

ADAMS, Miss C. A., 1410 Filbert.
ADAMS, Miss S. A., 1410 Filbert.
AHNDEN, Mrs. J. H. Von, Jr., 358 3d Av.
BARTELS, Mrs. L. M., 222 7th Ave.
BILGER, Miss Eva, 333 Seventeenth.
BIVEN, Miss IDA, 916 Chestnut.
BOLGER, Miss EVA, 333 17th St.
BOUCHER, Mrs. J., 1241 Leavenworth.
BOYNS, Mrs. K. D., 3157 Jackson.
BRUCKMAN, Mrs. L., 77 Parnassus Av.
BYINGTON, Mrs. E. L., 92 Castro.
CANTON, Mrs. G. T., Canton, Ill.
CHAIGNEAU, Miss L., 1406 Guerrero.
CHLOPECK, Mrs. E. L., 77 Parnassus
CHISHOLM, Miss ZELDA, Haywards, Cal.
CLASSEN, Mrs. A. W., Fair Oaks.
CLASSEN, Miss L. M., 1914 Vallejo.
CLOAK, Mrs. H. B., 1947 Eddy.
CRAM, Miss K., 1124 G. G. Av.
DAWSON, Mrs. JAS., The Presidio, S. F.
DOHRMAN, Mrs. P. M., Sacramento.
DOLLIVER, Miss E. R., Cadillac Hotel.
DOUD, Miss M. A., Monterey, Cal.
DONNELLY, Mrs. J. J., 1334 Page.
DONNELLY, Miss E., 4105 Eighteenth.
ELLIS, Mrs. HARRY H. J., 1234 Jones.
ELWELL, Miss CARRIE P., Alameda, Cal.
GALLOWAY, Miss M. S., 2203 Devis'ro.
GALLOWAY, Miss M. D., 2203 Devisa-
GAMAGE, Mrs. M. H., 3010 Pierce
GATES, Mrs. A. E., 10 Bartlett.
GRANT, Mrs. E. M., 719 Parker Av.
GROSSJEAN, Mrs. E. M., 1821 Broadway.
GUION, Mrs. L. A., Alameda.
GURNETT, Mrs. M. V. H., 1224 Waller.
HARDIN, Mrs. A., Seattle, Wash.
HURLBUT, Mrs. H., 3104 Shattuck, Berkeley.
HUTCHISON, Mrs. R. B., 901 Sunnydale.
HYSLOP, Mrs. F. S., Berkeley, Cal.
JANSEN, Miss L., Oakland.
JOHNSTON, Mrs. M. F., 1707½ Oak.
JOHNSTON, Mrs. W. T., 1707½ Oak.
JONES, Mrs. F. C., 242 Turk.
KENNEDY, Mrs. W. J., 1560 Sacram'to.
KNOPF, Mrs. H., 1267 O'Farrell.
KNUST, Mrs. M. C., 1914 Vallejo.
KUENER, Miss BERTHA, 581 Dolores.
KYSAR, Mrs. LAURA, Napa, Cal.
LATHAM, Miss E., Berkeley.
LEIGH, Mrs. ERNEST A., 1133 Hayes.
LEFFINGWELL, Mrs. A. F., 324 Richland, Av.
LEVY, Miss OPHELIA, 2578 Pine.
LEVY, Mrs. L., 714 Broderick.
LILLY, Mrs. EUGENIA, 1119 Pierce.
LIMBAUGH, Mrs. W. A., 1436 California.
MAHONEY, Dr. M., 1821 Broadway.
MARONY, Mrs. FRANK, 710 Steiner.
MARSH, Mrs. F. D., 100 Locust.
MAST, Miss E., 2911 Florence, Berkly.
MAST, Miss G., 2911 Florence, Berkly.
MAST, Miss H., 2911 Florence, Berkly.
McCLELLAN, Mrs. J. H., 1580 Masonic.
MacGREGOR, Mrs. E., 1721 Pacific Ave.
McWILLIAMS, Miss KATE, 49 Scott.
McWILLIAMS, Mrs. J. L., 116 Devisadero.
MEUSSDORFFER, Miss I., 249 Hanover.
MEUSDORFFER, Miss O., 249 Hanover.
MEYER, Mrs. HERMAN, 1190 Eddy.
MARONEY, Mrs. FRANK, 710 Steiner.
MORSE, Miss ETHEL, 49 Scott.
MORSE, Mrs. M. H., 49 Scott.
MURPHY, Mrs. M. J., 867 Hayes.
NEPPERT, Miss JULIA, 2862 Howard.
NEPPERT, Miss LOUISE, 2862 Howard.
NESFIELD, Mrs. K. M., 1821 Broadway.
NOLAN, Miss CLARA, 24 Henry
NOLAN, Miss MAY, 24 Henry.
NOLAN, Miss ELOISE, 24 Henry.
NORTON, Mrs. M. H., Berkeley.
PALMER, Mrs. S. S., 49 Scott.
PHELPS, Miss M. A., Oakland.
PIERCE, Mrs. WALTER S., 689 14th.
RIKE, Mrs. M. L., Burlingame, Cal.
RIKE, Miss MARIE, Burlingame, Cal.
ROY, Mrs. K. C., 2911 Florence, Berkeley.
RUDDOCK, Mrs. G. T., Berkeley, Cal.
RYAN, Mrs. WM., 1211 Devisadero.
SCHULTE, Miss W., 720 Haight.
TABOR, Miss VONA, 901 Sunnydale Av.
TEMPLEMAN, Mrs. H., 1224 Waller.
TILLSON, Mrs. A., 16 Lloyd.
TUSKA, Mrs. W. J., 2578 Pine.
VALLEJO, Mrs. M. B., Oakland.
WEST, Mrs. J. C., 10 Bartlett.
WESTPHAL, Mrs. H. W., 431 Belvedere.
WHITE, Miss L., 167 E. 10th, Oakland.

OUTDOOR ART LEAGUE (Mill Valley).

San Francisco District. Organized August 4, 1902. Federated 1906.
Meets second and fourth Thursdays at Mill Valley, Marin County, Cal.

OFFICERS.

Mrs. CLINTON FOLGER, Bigelow Av., Mill Valley..... President
Mrs. FRANK A. LOSH, Summit & Tamalpais Avs., Mill Valley..1st Vice-President
Mrs. BRYANT H. BARBER, Hillside Av., Mill Valley.....2nd Vice-President
Mrs. H. C. BUNKER, Oakdale Av., Mill Valley .....Recording Secretary
Mrs. J. HERBERT, Blithedale Av., Mill Valley .....Corresponding Secretary
Mrs. FRANK C. HERRICK, Mill Valley..... Business Secretary
Mrs. P. H. RUDDOCK, Sunnyside Av., Mill Valley .....Treasurer
Mrs. A. L. HOUSE, Bigelow Av., Mill Valley .....Director
Mrs. MYER JACOBS, Elm Av., Mill Valley ..... Director
Mrs. J. B. NELSON, Blithedale Road, Mill Valley .....Director
Mrs. WALTER O. PERKINS, Mill Valley.....Director
Mrs. L. W. S. DOWNS, Lovell and Oak Avs., Mill Valley.....Director
Mrs. LESLIE H. WHEATLEY, Eldridge Av., Mill Valley.....Director
Mrs. R. A. GILBRIDE, Mill Valley..... Director
Mrs. E. H. SHOEMAKER, Sausalito..... Director

ACTIVE MEMBERS.

ABBOTT, Mrs. C. H., Mill Valley.
ABRAHAM, Mrs. MARY, Mill Valley.
AMBLER, Mrs. A. B., Mill Valley.
ANKERS, Mrs. GEORGE N., Mill Valley.
BARBER, Mrs. BRYANT H., Mill Val.
BARKAN, Mrs. A., Mill Valley.
BILLINGS, Mrs. GEO. E., Mill Valley.
BOERICKE, Mrs. WM., Berkeley, Cal.
BORGWARDT, Mrs. F. L., Mill Valley.
BOSTWICK, Mrs. FRANK F., Mill Valley
BOYD, Mrs. THOS. P., San Rafael, Cal.
BRASWELL, Mrs. E., Alameda.
BRIDGE, Mrs. HENRY S., Mill Valley.
BROCKHOFF, Mrs. C. J., Mill Valley.
BROUGHTON, Mrs. L., Sausalito.
BROWN, Mrs. ADA C., Mill Valley.
BROWN, Mrs. CHAS. LESLIE, Mill
BUNKER, Mrs. E., Mill Valley.
BUNKER, Mrs. CHAS. D., Mill Valley.
BUNKER, Mrs. H. C., Mill Valley.
BURDEN, Mrs. F. A., Mill Valley.
BUSH, Mrs. R. J., Mill Valley.
BURT, Mrs. JOHN, Mill Valley.
CAPPELMANN, Mrs. OSCAR C., Mill
CARRAGHER, Mrs. JOHN, Sausalito.
CLARK, Miss ETHEL, Mill Valley.
CLIFT, Mrs. DENNISON H., Mill Val-
COFFIN, Mrs. ALONZO, Berkeley, Cal.
COLLINS, Mrs. G. W., Mill Valley.
CORMACK, Mrs. CHAS. F., Mill Val.
COWPER-THWAITE, Mrs. E., Mill Valley
COX, Mrs. JOSEPH G., Mill Valley.
COX, Mrs. WALTER, Mill Valley.
DAVIS, Miss CHARLOTTE, Mill Val.
DILLMAN, Miss ELSIE P., Mill Valley.
DOHRMANN, Mrs. A. B. C., Mill Valley.
DOWD, Mrs. CHAS. J., Mill Valley.
DOWNS, Mrs. L. W. S., Mill Valley.
DURBROW, Mrs. C. WALCOTT, Mill
ELLIOTT, Miss L. M., Mill Valley.
ELLIOTT, Mrs. C. W., Mill Valley.
ELOESSER, Mrs. A., Mill Valley.
EVANS, Mrs. E. A., Mill Valley.
FINN, Mrs. JOHN, Mill Valley.
FINN, Mrs. ROBT., Mill Valley.
FOLGER, Mrs. CLINTON, Mill Valley.
FREEMAN, Mrs. W. K., Mill Valley.
GARDNER, Mrs. JACOB, Mill Valley.
GARDNER, Miss LILLIAN, Mill Valley.
GERRISH, Mrs. C. M., Mill Valley.
GILBERT, Mrs. FRANK L., Mill Val.
GILBRIDE, Mrs. R. A., Mill Valley.
GRESSWELL, Mrs. A. E., Mill Valley.
GRUSS, Mrs. F. J., Mill Valley.
HAAKE, Mrs. H. C., Mill Valley.
HAHN, Mrs. FELIX, Mill Valley.
HAM, Mrs. CHAS. H., Mill Valley.
HARROLD, Miss HELENE, Mill Valley.
HARROLD, Mrs. W. B., Mill Valley.
HART, Mrs. A. J., Mill Valley.
HAYES, Mrs. M. L., Mill Valley.
HENDERSON, Mrs. G. L., Mill Valley.
HENSLEY, Mrs. Wallace, Mill Valley.
HEROLD, Mrs. OSCAR, Mill Valley.
HERRICK, Mrs. FRANK C. Mill Val.
HEUTER, Mrs. ERNEST L., Mill Valley.
HILLS, Mrs. R. W., Mill Valley.
HOOD, Mrs. F. J., Sausalito.
HOFFMAN, Mrs. WILLIAM, Mill Valley.
HOMBERGER, Mrs. H., Mill Valley .
HOUSE, Mrs. ARTHUR L., Mill Val.
HUG, Mrs. AGNES F. S., Mill Valley.
IREDALE, Mrs. CHAS., Mill Valley.
JACOBS, Mrs. MEYER, Mill Valley.
JAMISON, Mrs. J. D., Mill Valley.
JOHNSON, Mrs. HARRY L., Mill Valley.
JONES, Mrs. JOHN, Mill Valley.
KELLY, Mrs. THOS. F., Mill Valley.
KLYCE, Mrs. HARVEY A., Mill Val.
KOCH, Mrs. A., Mill Valley.
LEE, Mrs. ALBERT, Mill Valley.
LOCKWOOD, Mrs. H. K., Mill Valley.
LOSH, Mrs. FRANCIS A., Mill Valley.
MacCANN, Mrs. WM., Mill Valley.
MAKIN, Mrs. ROSS, Sausalito.
MANN, Mrs. G. H., Mill Valley.
MARCUS, Mrs. GUSTAV, Mill Valley.
MARTIN, Mrs. WHEELER, Mill Val.
MARVIN, Mrs. W. W., Mill Valley.
MAYER, Mrs. CHAS., Jr., Mill Valley.
MAYER, Mrs. CARL, Mill Valley.
McCLELLAN, Mrs. W. S., Mill Valley.
MEAD, Mrs. E. E., Mill Valley.
MERCER, Mrs. W. S., Mill Valley.
MEYER, Miss HERTHA, Mill Valley.
NEELANDS, Mrs. W. S., Mill Valley.
NELSON, Mrs. JAS. B., Mill Valley.
NOYES, Mrs. F. R., Mill Valley.
O'BRIEN, Mrs. E. H., Mill Valley.
OSBORN, Mrs. C. M., Sausalito.
PAYNE, Mrs. GEORGE, Mill Valley.
PERKINS, Mrs. WALTER O., Mill Val-
PHILLIPS, Mrs. HERBERT, Mill Val.
PROCTOR, Mrs. C. L., Mill Valley.
QUINN, Mrs. JOHN, Sausalito.
REA, Miss FLORENCE P., Mill Valley.
REA, Mrs. JOHN, Mill Valley.
REED, Mrs. ARCHIBALD, Mill Valley.
RENZ, Mrs. CARL, Mill Valley.
REYNOLDS, Mrs. F. B., Mill Valley.
ROBERTS, Mrs. S. H., Mill Valley.
RUDDOCK, Mrs. P. H., Mill Valley.
RUNYON, Mrs. CHAS. F., Mill Valley.
RYER, Mrs. FOSTER, Mill Valley.
SCHLINGMAN, Mrs. J. FRED, Mill
SELWOOD, Mrs. W. GORDON, Mill V.
SEYMOUR, Mrs. K. J. C., Mill Valley.
SHARP, Miss VIOLET, Mill Valley.
SHOEMAKER, Mrs. E. H., Sausalito.
SMITH, Mrs. EDWIN B., Mill Valley.
SMITH, Mrs. G. H., Mill Valley.
SMITH, Mrs. GEORGE, F., Mill Valley.
ST. JOHNSON, Mrs. W. H., Mill Valley.
STEVENS, Mrs. J. B., Mill Valley.
STEVENSON, Mrs. WM., Mill Valley.
THOMAS, Mrs. FRANK, Mill Valley.
TREFETHEN, Mrs. E. A., Sausalito.
TROMBONI, Mrs. M., Mill Valley.
VAN NORDEN, Mrs. R. H., Mill Valley.
VERDENAL, Mrs. JOHN, Mill Valley.
VINTER, Mrs. JAS. H., Mill Valley.
WAGNER, Mrs. HARVEY, Mill Valley.
WATTERS, Mrs. THOS. S., Mill Valley.
WELLS, Mrs. ALBERT A., Mill Valley.
WHEATLEY, Mrs. LESLIE H., Mill Val.
WHITE, Mrs. LOVELL, Mill Valley.
WHITE, Mrs. RALSTON L., Mill Valley.
WICKROWSKI, Mrs. P., Mill Valley.
WILLIAMS, Mrs. R. B., Sausalito.
WISE, Mrs. R. A., Mill Valley.
WOOD, Mrs. E. E., Mill Valley.
WYCKOFF, Mrs. F. C., Mill Valley.
WYCKOFF, Mrs. JOHN, Mill Valley.
YARROW, Mrs. SIDNEY, Mill Valley.
YOUNG, Mrs. E. E., Mill Valley.

COUNCIL OF JEWISH WOMEN

Meets at 2137 Sutter St. Second and fourth Thursdays. Tel. West5141, San Francisco

OFFICERS.

Mrs. M. C. SLOSS, ... Honorary President
Mrs. MARK NEUMANN, 1548 Steiner St. ..... President
Mrs. P. H. MOISE, 141 Buena Vista Av. ..... Vice President
Mrs. CHAS. H. BROWN, 2137 Pacific Av. ..... Recording Secretary
Mrs. H. SPIRO, 1629 Sutter St. ..... Corresponding Secretary
Mrs. JOS. WEISSBEIN, 3478 Clay St. ..... Treasurer
Mrs. GEO. GREENZWEIG, 2370 California St. ..... Auditor

BOARD OF DIRECTORS.

For Two Years.

Mrs. MYER FRIEDMAN
Mrs. DAVID HIRSHLER
Mrs. HENRY ABRAHAMSON
Miss RUTH HABER
Miss RACHEL ABEL
Mrs. FERDINAND REEB

For One Year.

Mrs. J. C. LEVY
Mrs. JULIUS KAHN
Mrs. JULIUS BAER
Mrs. GEO. GOODDAY
Mrs. CHAS. ROSENBAUM
Mrs. D. SCHWEIZER

HONORARY MEMBERS.

Mrs. MAX MARGOLIS
Mrs. A. E. WAXELBAUM

MEMBERS.

AARON, Mrs. L., 1927 Broadway.
ABEL, Miss R., 1916 California.
ABRAHAM, Miss JOSEPHINE, 884 Fulton
ABRAHAMSON, Mrs. H., 3837 Clay.
ABRAHAMSON, Mrs. HUGO, 2677 9th St., Los Angeles, Cal.
ABRAHAMSON, Mrs. JPLES, 1175 Madison St., Oakland.
ABRAMS, Miss CLARA, 717 Market.
ABRAMS, Mrs. J., 78 Fair Oaks.
ABRAMS, Mrs. HENRY, 1824 O'Farrell.
ABRAMS, Mrs. NATHAN, 2875 Clay.
ACKERMAN, Mrs. I. S., Hotel Normandie
ADLER, Mrs. J. L., 3570 Clay.
ALEXANDER, Miss RAE, 3476 Clay.
ALTSCHULER, Mrs. S., 3370 Clay.
ANSPACHER, Mrs. S., 2604 Pacific.
ARENDT, Mrs. M., 691 2d Av.
ARMER, Mrs. A. M., 2850 Washington.
ARONSON, Mrs. C. S., 3051 Clay.
ASHER, Mrs. M. L., 2513 Sacramento.
ASHHEIM, Mrs. I. J., Hotel Dorchester.
BACHMAN, Mrs. L. S., 2359 Devisadero.
BACHMAN, Mrs. SARA, 1770 Pacific.
BADT, Mrs. L., 3038 Jackson.
BAER, Mrs. J., 3701 Clay.
BAER, Mrs. S., 3757 Clay.
BAILEY, Mrs. H., 1834 McAllister.
BAMBERG, Mrs. R., 592 2d Av.
BAMBERGER, Mrs. B., 1857 Fell.
BARE, Mrs. S., 2624 Green.
BARNETT, Mrs. A., 540 Clayton.
BAUER, Mrs. J., 76 Parnassus Av.
BAUER, Mrs. S., 1866 Vallejo.
BAUM, Mrs. C., 3161 Washington.
BAUM, Miss H., 3161 Washington.
BAUM, Mrs. P., Hotel Majestic.
BAYER, Mrs. JOSEPH, 2265 Post.
BENDER, Mrs. N., 2059 Bush.
BERNSTEIN, Mrs. S. L., 3662 Clay.
BIBBERO, Mrs. D., 2614 Webster.
BIBO, Mrs., Hotel Bristol.
BLACKMAN, Mrs. M. J., 2021 Oak.
BLOCH, Mrs. J., 3012 Pine.
BLOCH, Mrs. LEO, 3570 Washington.
BLOCHMAN, Miss H., 1911 Lyon.
BLOCK, Mrs. A., 3254 Clay.
BLOCK, Mrs. HENRY M., 1105 Gough.
BLOOM, Mrs. J. H., 708 Ashbury.
BLOOM, Mrs. S., 424 B.
BLUM, Mrs. JACQUES, 1812 Pacific.
BLUMENTHAL, Mrs. R., Hotel Bristol.
BOAS, Mrs. CHARLES, 2009 Jackson.
BOUKOFSKY, Miss M., 1362 Geary.
BRANDENSTEIN, Mrs. E., 1735 Franklin.
BRANDENSTEIN, Mrs. M. J., 1916 Oct'va
BRANDT, Miss ROWENA, 2205 Buchanan
BRENNER, Mrs. G., 2286 Jackson.
BRENNER, Mrs., 1233 Linden, Oakland.
BRENNER, Mrs. J. H., Hotel Richelieu.
BRESLAUER Mrs. C., 2313 Webster.
BRESLAUER, Mrs. R., 1250 O'Farrell.
BRESSLER, Mrs. J., 69 6th Av.
BROWN, Mrs. B. C., 3096 Washington.
BROWN, Mrs. C. H., 2137 Pacific.
BROWN, Mrs. M., 1400 Sutter.
BULLION, Mrs. A., 35 6th Av.
BUNZL, Mrs. J., 839 56th St., Oakland.
BUSH, Mrs. A., 896 Eddy.
BUSH, Mrs. H., 896 Eddy.
BUSH, Mrs. H. P., 3404 Clay.
CAHEN, Mrs. F., 3878 Sacramento.
CAHEN, Mrs. I. W., 2537 Vallejo.
CAHN, Mrs. M. C., 2701 Sacramento.
CARO, Mrs. S., 161 9th Av.
CERF, Mrs. EMILE, 2745 Bush.
CLAYBURGH, Mrs. KATE, 3521 Clay.
CLAYBURG, Mrs. L. J., 3539 Washington.
COBLENTZ, Mrs. N., 215 1st Av.
COFFEE, Mrs. M. H., 763 14th, Oakland.
COHEN, Mrs. ALFRED, 3121a Jackson.
COHEN, Mrs. A., Los Altos, Box 24.
COHEN, Mrs. A., 1337 Laguna.
COHEN, Mrs. F., 222 9th Av.
COHEN, Miss FANNY, 550 Ashbury.
COHEN, Miss REGINA, 1622 McAllister.
COHN, Mrs., 2429 Dana St., Berkeley.
COHN, Mrs. A., 1461 Steiner.
COHN, Mrs. J. C., 648 Clayton.
COHN, Mrs. LOUIS, 3400 Sacramento.
COHN, Mrs. MAX W., 12 Monte Av, Okd.
COHN, Mrs. S., 1304 Laguna.
COHN, Mrs. S. E., Douglas Apts.
COLEMAN, Miss E., 2521 Col. Av., Bkly.
COLEMAN, Mrs. JENNIE, 627 Clayton.
COOK, Miss C., 1658 Broadway.
CORTOSSOZ, Mrs. JUDITH, 128 8th Av.
COWEN, Mrs. A., 237 8th Av.
DANNEBAUM, Mrs. S., 2201 California.
DAVIDSON, Mrs. J. R., 2119 Buchanan.
DAVIS, Mrs. C., 1326 McAllister.
DAVIS, Mrs. P., Hotel Richelieu.
DELBANCO, Mrs. N., 119 Central Av.
DEUTSCH, Miss EVA, 2524 Clay.
DENTSCH, Mrs. S., 1908a Baker.
DIAMOND, Mrs. C., 2015a Sacramento.
DIAMOND, Mrs. N., 2006 Clay.
DINKELSPIEL, Mrs. S.B., Hotel Richelieu
DINKELSPIEL, Mrs. J. S., 3232 Jackson.
DINKELSPIEL, Mrs. S. L., 2511 Pac. Av.
DREYFUS, Mrs. G. G., 66 5th Av.
DREYFUS, Mrs. L., 2463 Jackson.
EDWARDS, Miss H. M., 714 Buchanan.
EHRLICH, Mrs. S., 960 10th, Oakland.
EHRMAN, Mrs. S., 2400 Steiner.
EIBERSHUTZ, Mrs., Hotel Majestic.
EISENBERG, Mrs. A., 3760 Clay.
EISENBERG, Mrs. H., 1428 Geary.
ELKUS, Mrs. C., 71 6th Av.
ELBERG, Mrs. S., 632 6th Av.
ELLIS, Mrs. F., 1492 California.
ELLIS, Mrs. IDA, 2788 Sacramento.
EMANUEL, Mrs. J. L., Hotel Richelieu.
EPPSTEIN, Mrs. SARA, 1328 Hyde, Apt. 5
ESBERG, Mrs. M., 2211 Pacific.
ESCHEN, Mrs. LEE, 107 3d Av.
FALK, Mrs. A., 2789 Clay.
FALKENSTEIN, Miss A., Hotel Granada

COUNCIL OF JEWISH WOMEN (Continued)

FEIGE, Miss FLORENCE, 3044 Jackson.
FEIGENBAUM, Mrs. J. F., 104 Walnut.
FISHER, Mrs. M., 281 1st Av.
FLEISCHACKER, Mrs. A., 2110 California
FLEISHMAN, Miss B., 2623 Steiner.
FLEISHMAN, Mrs. M., 739 Lake.
FRANK, Mrs. E., 1395 Harrison, Oakland
FRANK, Mrs. WILL, 2521 Scott.
FRANKENBERG, Mrs. L., 2952 California
FREDRICK, Mrs. I. E., 3895 Sacramento.
FRIEDMAN, Mrs. MYER, 3804 Clay.
FRIEDMAN, Mrs. P., 2576 Vallejo.
FROHMAN, Mrs. I., 2233 Washington.
FURST, Mrs. MAL., 163 7th Av.
FURTH, Mrs. M., 2 5th Av.
GABRIEL, Mrs. C., 888 Waller.
GALINGER, Mrs. M., San Rafael, Cal.
GALL, Mrs. J., 2261 Jackson.
GEBALLE, Mrs. I., 1949 Pine.
GERSON, Mrs. I., 508 Ashbury.
GERSTLE, Mrs. LEWIS, 310 Sansome
GETZ, Mrs. M., 64 1st Av.
GETZ, Mrs. S., 5th Av. & Lake.
GOLDEN, Miss ESSIE, 3859 Washington.
GOLDMAN, Mrs. H., 2998 Jackson.
GOLDMEYER, Mrs. I. H., 1044 Lake.
GOLDSMITH, Mrs. A. M., 1387 Geary.
GOLDSMITH, Mrs. B., 2833 Clay.
GOLDSMITH, Mrs. E. M., 557 10th Av.
GOLDSMITH, Mrs. S., 325 Maple.
GOLDSTEIN, Mrs. A., 2765 Union.
GOLDSTEIN, Mrs. E. L., 2440 Pacific.
GOLDSTEIN, Mrs. S. L., 1998 Jackson.
GOLDSTONE, Mrs. M. A., 3271 Jackson.
GOLINSKY, Mrs. C., 2419 22d Av.
GOODDAY, Mrs. J. L., 66 5th Av.
GOODMAN, Mrs. I., 1376 McAllister.
GOODMAN, Miss LAURA, 1278 45th Av.
GOODMAN, Mrs. L., 2878 Washington.
GOODMAN, Mrs. M. L., 1440 Washington
GOODMAN, Mrs. S., 1350 Brush, Oakland.
GORDAN, Mrs. J., 1710 Fell.
GOTTLOB, Mrs. J. J., 2150 Lyon.
GRADWOHL, Mrs. R. J., 1321 Scott.
GREEN, Mrs. D. H., 1458 Page.
GREEN, Mrs. L., 600 Devisadero.
GREEN, Mrs. R., Keystone Apts.
GREEN, Mrs. SILAS, 2859 California.
GREEN, Mrs. WALTER A., 3876 Clay.
GREENBAUM, Mrs. L., 2370 Washington
GREENBERG, Mrs. J., 2293 Franklin.
GREENBERG, Mrs. LEON, 1680 Broadway
GREENBERG, Mrs. M., 1313 Page.
GREENEBAUM, Mrs. A., 2207 Buchanan.
GREENEBAUM, Mrs. E., 3620 Clay.
GREENEBAUM, Mrs. S., 1806 Pacific.
GREENWALD, Mrs. L., Hotel St. Francis
GREENZWEIG, Mrs. G., 2370 California.
GRUNAUER, Mrs. H., 2831 Clay.
GUGGENHEIM, Mrs. L., 2297 Laguna.
GUNZBURGER, Mrs. B., 1264 Grove.
HAAS, Mrs. A., Van Ness & Jackson.
HAAS, Mrs. L., 2556 Post.
HAAS, Mrs. ROSA, 2257 Union.
HAAS, Mrs. WM., 2007 Franklin.
HABER, Mrs. JOSEPH, 2640 Jackson.
HABER, Miss R., 133 Commonwealth Av
HAMBURGER, Mrs. H., 3990 Clay.
HANAK, Mrs. I., 1467 Page.
HARRIS, Mrs. A., 1547 Octavia.
HARRIS, Mrs. ANNIE, 2422 Gough.
HARRIS, Mrs. H., 2422 Gough.
HARRIS, Mrs. L., 145 Central Av.
HARSHALL, Mrs. A., 2429 Franklin.
HAUSMAN, Mrs. L., 1562 Buchanan.
HAUSMAN, Miss R., 3034 Jackson.
HECHT, Miss EDITH, 2103 Pacific.
HECHT, Mrs. HELEN, St. Francis Hotel
HEILBRON, Mrs. L., 1528 Sutter.
HEILFROM, Mrs. B., 1653 Waller.
HEILFROM, Mrs. J., 583 Fell.
HEINEMAN, Mrs. M., 66 Monte Vista Av., Oakland.
HELLER, Mrs. E. S., 2020 Jackson.
HELLER, Mrs. S. W., 2016 Pacific.
HELLMAN, Mrs. I. W., Jr., 2612 Scott.
HENDERSON, Mrs. D., Hotel Richelieu.
HERSCHER, Mrs. JOS., 2124 California.
HERTZ, Mrs. LOUIS, 2647 Pierce.
HERTZMAN, Mrs. S., 538 Clayton.
HERTZBERG, Mrs. I., 3594 Sacramento.
HESS, Mrs. H., 1001 Bush.
HESSER, Miss LILY, 1613 Lyon.
HEYNEMAN, Mrs. HERMAN, Pacific.
HILP, Mrs. H., 334 Maple.
HIMMELSTERN, Mrs. L., 2816 Clay.
HIRSCHFELD, Mrs. A., 2861 Sacramento
HIRSCHLER, Mrs. D., 2701 California.
HIRSCHLER, Mrs. E., Hotel Richelieu.
HIRSCHBERG, Mrs. D. S., 2999 Pacific.
HOCHHEIMER, Mrs. J., 3191 Washington.
HOFFMAN, Mrs. I. L., 2727 Clay.
HOFFMAN, Mrs. O., 3300 Clay.
HOFFMAN, Mrs. S., 2628 California.
HOLLZER, Mrs. W., 3628 Sacramento.
HYMAN, Mrs. G., 66 5th Av.
HYMAN, Mrs. HENRY, Hotel Richelieu.
HYMAN, Mrs. HENRY, 471 Lake.
HYMAN, Mrs. JOSEPH, 1916 California.
HYMAN, Mrs. MORRIS, Hotel Richelieu.
ICKELHEIMER, Mrs. S., 2025 Baker.
ISRAEL, Mrs. H. A., 1363 5th Av.
JACOBS, Mrs. GEO., 3202 Sacramento.
JACOBS, Mrs. H. M., 526 23d St., Oakland
JACOBS, Mrs. H. W., 1037 Franklin.
JACOBS, Mrs. J., 2833 Pine.
JACOBS, Mrs. L. P., 1619 Vallejo.
JACOBS, Mrs. S. B., 2509 Van Ness Av.
JACOBSON, Mrs. H., 2447 Jackson.
JACOBY, Mrs. J., 217 5th Av.
JACOBY, Mrs. J. M., 3641 Ashbury.
JOEL, Mrs. OTTO, 410 Ashbury.
JONES, Mrs. AUGUSTA, 2524 Clay.
JOSEPH, Mrs. B. M., 3877 Jackson.
JOSEPH, Mrs. J. L., 3879 Jackson.
JUDIS, Mrs. A., Hotel Granada.
JACOBI, Mrs. ALEXANDER, 3040 Jackson
JACOBI, Mrs. L., 325 Locust.
JACOBS, Mrs. CARRIE, 1040 Leavenworth
KAHN, Miss EMMA, 3984 Sacramento
KAHN, Mrs. IDA, 3399 Clay.
KAHN, Mrs. J., 2712 Webster.
KAHN, Miss M., 3984 Sacramento.
KAISER, Mrs. L. M., 232 Maple.
KALISHER, Mrs. E., 2001 Lyon.
KALISKY, Mrs. CLARA, 3017 Jackson.
KALISKY, Mrs. S., 2447 Jackson.
KATTEN, Mrs. S., 3808 Clay.
KARMELENSK, Mrs. A., 1260 Turk.
KAUFMAN, Mrs. A., 441 Cole.
KEILUS, Mrs. C., 2415 Washington.
KIRSCHBRAUN, Mrs. H., 662 Clayton.
KLEIN, Mrs. J., 3959 Washington.
KLEIN, Mrs. LAZARE, 2205 Buchanan.
KLINE, Mrs. G., 1701 Bush, Apt. 6.
KOHLBERG, Mrs. A. M., 2928 Pacific Av.
KOHLBERG, Mrs. M. S., 3434 Clay.
KOHLMAN, Miss LENA, Hotel Majestic
KOHN, Mrs. SIMON, 2741 Clay.
KOLNER, Mrs. A., 3663 Clay.
KOSHLAND, Mrs. M., 3800 Washington.
KROBER, Mrs. A. L., 2848 Washington.
KUH, Mrs. A. J., 708 Clayton.
LAZARUS, Miss R., 1040 Ellis.
LEFFERMAN, Miss B., 3402 Clay.
LEFFERMAN, Miss E., 3402 Clay.
LEFKOWITZ, Mrs. H., 549 Central Av.
LESS, Mrs. LEE, Hotel Richelieu.
LETTER, Mrs. H., 3837 Clay.
LEVENE, Mrs. E., 312 Baker.
LEVIN, Mrs. A., 1461 Steiner.
LEVIN, Mrs. I., 1060 Ellis.
LEVISON, Mrs. H., 1570 Grove.
LEVY, Miss A., 2315 Webster.
LEVY, Mrs. D. A., 3812 California.
LEVY, Mrs. EMANUEL, 508 Ashbury.
LEVY, Mrs. F. H., 2409 Scott.
LEVY, Mrs. H., 990 Eddy.
LEVY, Miss JEANNE, 2931 Clay.
LEVY, Mrs. J., 278 Edgewood Av.
LEVY, Mrs. J. C., 1521 Masonic.
LEVY, Mrs. MAX, 1459 Page.
LEVY, Mrs. N., 1033 Fell.
LEVY, Miss T., 1635 Golden Gate Av.

COUNCIL OF JEWISH WOMEN (Continued)

LEVY, Mrs. W., 2337 Blake, Berkeley.
LEWALD, Mrs. ROSE, 2556 Post.
LEWIN, Miss A. R., 1874 Pine.
LEWIN, Mrs. LEON, 2972 Pacific.
LEWIS, Mrs. A., 2429 Franklin.
LEWIS, Mrs. EMANUEL, 352 Spruce.
LEWIS, Mrs. H. C., Keystone Apts.
LEWIS, Mrs. H. E., 1307 Webster.
LEWIS, Mrs. J. E., 548 Ashbury.
LEZINSKY, Mrs. A., 3804 California.
LICHTENSTEIN, Mrs. H., 1428 Geary.
LICHTENSTEIN, Mrs. H., 1630 Jackson.
LICHTENSTEIN, Miss MARIAM, 60 1st Av
LICHTENSTEIN, Mrs. M., 2715 21st St., Bakersfield, Cal.
LIEBES, Mrs. BEN., Hotel Fairmont.
LIEBES, Mrs. J., 1701 Broadway.
LILIENTHAL, Mrs. E. R., 1805 Franklin.
LILIENTHAL, Mrs. I. M., 1801 Gough.
LILIENTHAL, Mrs. J., 2027 Sacramento.
LILIENTHAL, Mrs. SAM., 2007 Franklin.
LIPPMAN, Mrs. H., Hotel Richelieu.
LITZBERG, Miss P., 2201 California.
LIVINGSTON, Mrs. D., 2896 California.
LIVINGSTON, Mrs. E., 209 Walnut.
LOBREE, Mrs. L., 2445 Buchanan.
LOEB, Mrs. S. D., 358 Vernon Heights, Oakland.
LYONS, Mrs. M. J., 1900 Vallejo.
MACDONALD, Mrs. A. N., 1428 Geary.
MACK, Mrs. J. J., 2698 Pacific.
MAGNUS, Mrs. E., 1352 Leavenworth.
MAGNES, Mrs. R., 1101 4th, San Rafael.
MAGNIN, Mrs. I., 3355 Jackson.
MAGNIN. Mrs. L., 636 Grove.
MANHEIM, Mrs. H. S., 60 Monte Vista Av., Oakland.
MARKUSE, Mrs. H., 949 Fell.
MAUSER, Mrs. HENRY, 601 Scott.
MAYER, Mrs. A., 1420 Steiner.
MAYER, Mrs. J., 1665 Shat. Av., Berkeley
MEININGER, Mrs. L., 3765 Clay.
MENDELSOHN, Mrs. A., 1665 Geary.
MENDELSON, Mrs. J., 1622 McAllister.
MERZBACH, Mrs. F., 3005 Jackson.
MEYER, Mrs. B., 1322 Fulton.
MEYER, Mrs. CHAS., 5325 California.
MEYER, Mrs. H., 32 Presidio Terrace.
MEYER, Mrs. MARTIN, 2109 Baker.
MEYER, Mrs. SAM. 2628 California.
MEYER, Mrs. S., 403 Cherry.
MEYER, Mrs. S., 1836 McAllister.
MEYER, Mrs. S., 828 Webster.
MEYERFELD, Mrs. J., 2781 Clay.
MEYERFELD, Mrs. M., 1809 California.
MICHAEL, Mrs. H., 1445 Leaven'th., Apt.3
MICHAEL, Mrs. J., 1902 Sutter.
MIGEL, Mrs. L. A., 1312 Taylor.
MISH, Mrs. B., 425 Devisadero.
MITCHELL, Mrs. S. J., 405 Cherry.
MOISE, Mrs. P. H., 141 Monte Vista Av.
MORAL, Mrs. S., 1724 Webster.
MORRIS, Mrs. ARTHUR, 1537 Fulton.
MORRIS, Mrs. MAX, 2722 Sutter.
MOSBACHER, Mrs. B. L., 644 Okd.Av, Okd.
MOSBACHER, Mrs. L., 1241 2d Av.
MOSS, Mrs. I., 72 5th Av.
MOSSLIN, Mrs. B. M., 1811 Fillmore.
MUND, Mrs. C. J., 1908 Steiner.
MYERS, Mrs. A., 1420 Steiner.
MYERS, Mrs. H., 2460 Washington.
NATHAN, Miss B., 520 Devisadero.
NATHAN, Mrs. G., 148 Beulah.
NATHAN, Mrs. H., 156 Central Av.
NATHAN, Mrs. H. S., 2233 Washington.
NATHAN, Mrs. PAULINE, 1891 Page.
NEUGASS, Mrs. M., 3340 Jackson.
NEUMANN, Mrs. MARK, 1548 Steiner.
NEUSTADER, Mrs. J.H., Hotel St.Francis
NEWBAUER, Mrs. H., 3082 Sacramento.
NEWBURG, Miss J., 3017 Jackson.
NEWMAN, Mrs. A., 417 Central Av.
NEWMAN, Mrs. J., Hotel Richelieu.
NEWMAN, Miss J., 3447 Clay.
NEWMAN, Miss M., Hotel Richelieu.
NEWMAN, Mrs. P. E., 2441 Gough.
NUGEL, Mrs. L. A., 1400 Broadway.
OPPENHEIM, Mrs. A., 2133 Jackson.
OPPENHEIMER, Mrs. H., 1945 V Ness Av
PACKSCHER, Miss M., 2521 Sacramento
PAUSON, Mrs. FRANK, 2510 Jackson.
PEYSER, Mrs. A. L., 1158 Page.
PEYSER, Mrs. D., 736 Baker.
PHILLIPS, Mrs. B., 3951 Washington
PHILLIPS, Mrs. I. L., 3940 Clay.
PHILLIPS, Mrs. J., 277 1st Av.
PIKE, Mrs. B. D., 1918 Sacramento
PINTO, Mrs. E., 550 Ashbury.
POLLACK, Mrs. ARNOLD, 1760 Bush.
PRINCE, Mrs. CHAR., Hotel Dorchester
PRINCE, Miss THEO., Hotel Dorchester
RAISS, Mrs. C., 1820 Clayton.
RAPHAEL, Mrs. J. W., 2680 Union.
RAPKEN, Mrs. M. A., 2443 Sutter.
REDLICH, Miss L. A., 1264 Page.
REEB, Mrs. F., 1721 Oak.
REICH, Mrs. A., 1000 Bush.
REINSTEIN, Miss E., 3002 Clay.
REINSTEIN, Mrs. W., Hotel Normandie.
RHINE, Mrs. F., Hotel Dorchester.
REIGELMAN, Mrs. M., 1447 Web'r. Oakd.
RINALDO, Mrs. H., 1040 Leavenworth.
ROOS, Mrs. A., Jackson & Octavia.
ROOS, Mrs. GEO. H., 3494 Jackson.
ROSENBAUM, Mrs. C. W., 2224 Wash'ton
ROSENBERG, Dr. C., 2900 Jackson.
ROSENBERG, Mrs. I., 1570 Greenwich.
ROSENBERG, Mrs. R., 2900 Jackson.
ROSENBLATT, Mrs. R., 2901 California.
ROSENBLUM, Mrs. DANIEL, 246 9th Av.
ROSENBLUM, Mrs. S., 331 Locust.
ROSENBLUM, Mrs. S., 1111 Gough.
ROSENHEIM, Mrs. S., 555 Baker.
ROSENTHAL, Mrs. D. V., 1911 Lyon.
ROSENTHAL, Mrs. I. L., 1964 Pacific.
ROSENTHAL, Mrs. MAURICE, 1880 Page
ROSENTHAL, Mrs. ROSA, 3002 Clay.
ROSENTHAL, Mrs. W., 2140 Scott.
ROSENTHAL, Mrs. W., 1874 Pine.
ROTH, Mrs. DANIEL, Hotel Fairmont.
ROTH, Mrs. M., 508 Scott.
ROTHBLUM, Mrs. C., 2414 Sacramento.
ROTHCHILD, Mrs. W., 1737 Lyon.
ROTHCHILD, Mrs. C., 2257 Union.
ROTHCHILD, Mrs. J.M., Hotel St.Francis
ROTHENBERG, Mrs. L., 2609 California.
RUMMELSBURG, Mrs. H., 299 1st Av.
RUMMELSBURG, Mrs. M., 1164 Page.
RUMMELSBURG, Mrs. S., 1450 Wash'ton.
RUSSEK, Mrs. C. H., 1021 Pine.
SACHS, Mrs. D., 1760 Pacific, Apt. 2.
SAHLEIN, Mrs. H., 1718 Jackson.
SALBERG, Mrs. M., 3412 Washington.
SALOMON, Mrs. ALEX., 1507 Broderick.
SALZ, Mrs. E., Key Route Inn, Oakland.
SAMSON, Mrs. M. M., 2177 Shat.Av, Bkly.
SAMSON, Mrs. R., 2518 Jackson.
SAMUELS, Mrs. H., 1827 O'Farrell.
SCHAMBERG, Mrs. H. L., 265 1st Av.
SCHEELINE, Mrs. S., 2110 California
SCHENK, Mrs. D. B., Hotel Arlington.
SCHLESSINGER, Mrs. BERT, 3920 Clay.
SCHLESSINGER, Mrs. C., 1061 Central Av., Alameda.
SCHLOSS, Mrs. BEN., 3025 Washington.
SCHLOSS, Mrs. F. L., 1809 California.
SCHMIDT, Mrs. SOPHIE, 35 Sansome.
SCHUSSLER, Mrs. T., 1792 Post.
SCHWABACHER, Mrs. A., 2100 Jackson
SCHWABACHER, Mrs. LOUIS, 1820 Clay.
SCHWABACHER, Mrs. L., 2000 Gough.
SCHWARTZ, Mrs. H., 550 Baker, Apt. 6
SCHWARTZ, Mrs. R., 1359 Har'n. Oakland
SCHWEIZER, Mrs. D. C., 2426 Buchanan
SEELIG, Mrs. F., 1529 Spring, Berkeley.
SEIDENBERG, Mrs. L., 3653 Jackson.
SELDNER, Mrs. F. L., 3006 Clay.
SELLER, Mrs. H., 2443 Gough.
SELLING, Mrs. S. E., 2852 Sacramento.
SHAINWALD, Mrs. R., 2514 Green.
SHIPPER, Mrs. S., 1326 McAllister.
SHIRPSER, Mrs. M., 2528 Broadway.
SICHEL, Mrs. H., 1379 Geary.
SIEROTY, Mrs. H., 1436 Page.

COUNCIL OF JEWISH WOMEN (Continued)

SILVERBERG, Mrs. W., 3575 Washington
SIMON, Mrs. H., 1747 Broadway.
SIMON, Mrs. LOUIS S., 60 1st Av.
SIMON, Mrs. MORITZ, 1042 Haight.
SIMON, Mrs. T., 1958 Lyon.
SINSHEIMER, Mrs. H., 1848 Pine.
SLOSS, Mrs. LOUIS, 1805 Franklin.
SLOSS, Mrs. M. C., 3498 Clay.
SMALL, Mrs. J., 123 Clark, San Rafael.
SOLOMON, Mrs. A., 1570 Greenwich.
SOLOMONS, Mrs. L., 1807 Laguna.
SOLOMONS, Mrs. SAM, 110 Presidio.
SOMMER, Mrs. E., Hotel Majestic.
SOMMER, Mrs. M., 736 Ashbury.
SON, Mrs. ADOLPH, 2124 Broadway.
SONNENBERG, Mrs. S., Hotel Normandie
SPERLING, Mrs. FRANK, 3164 Clay.
SPIRO, Mrs. H., 1629 Sutter.
SPIRO, Mrs. SAM, 1722 Steiner.
SPRINGER, Mrs. A. C., 2301 Green.
STAMPER, Mrs. D., 1751 Eddy.
STERN, Mrs. H., Mill Valley.
STERN, Mrs. J., Hotel Richelieu.
STERN, Mrs. J., 2016 Pacific.
STERN, Mrs. SIG., 1998 Pacific Av.
STICH, Mrs. ROSALIE, 1262 Grove.
STONE, Mrs. M., 2518 Howard.
STONE, Mrs. MARCUS, Hotel Richelieu
STRAUS, Mrs. J., 1907 Pacific.
SUMMERFIELD, Mrs. L., 1531 Octavia.
SUMMERFIELD, Mrs. T., 293 1st Av.
SUSSKIND, Mrs. H., 3044 California.
SUSSMAN, Mrs. S., 1819 Octavia.
SWEET, Mrs. S., 3834 Sacramento.
TAUSZKY, Mrs. E., 2301 Devisadero.
THIEBEN, Mrs. J., 116 Palm Av.
THORSCH, Mrs. P., 1539 Fulton.
TICHNER, Mrs., 1708 Sutter.
TOBRINER, Miss A., 415 Cherry.
ULFELDER, Mrs., 1964 Vallejo.
URI, Miss FLORA, 1849 O'Farrell.
VANDERER, Mrs. G., 2975 Pacific.
VAN VLIET, Mrs. LEON, 1834 McAllister
VAN VLIET, Mrs. L. Jr., 1714 McAllister
VAN VLIET, Mrs. L., 40 5th Av.
VAN VLIET, Mrs. M., 3880 Clay.
VAN VLIET, Mrs., 3880 Clay.
VOORSANGER, Mrs. J., 2426 Buchanan
VOORSANGER, Mrs. W., 2503 Devisadero.
WALAH, Mrs. V. S., 1129 Steiner.
WALTER, Mrs. I. N., 1803 Franklin.
WALTER, Mrs. D. N., 2324 Pacific Av.
WELISCH, Mrs. A., 163 10th Av.
WEIL, Mrs. J., 1874 Pine.
WEIL, Mrs. L. P., 1817 Jackson.
WEIL, Mrs. S., 1770 Pacific.
WEIL, Mrs. S., 2135 Sacramento.
WEILHEIMER, Mrs. J., 2021 Baker.
WEILL, Mrs. ARMAND, 3601 Clay.
WEINSCHENK, Mrs. C., 3158 Washington
WEINSCHENK, Mrs. S., 949 Leavenworth
WEISS, Mrs. W. G., 1763 Golden Gate
WEISSBEIN, Mrs. JOSEPH, 3478 Clay.
WERTHEIMER, Mrs. C., 3143 Washington
WILDEBERG, Mrs. F., 295 1st Av.
WILLARD, Mrs. J. M., 3252 Clay.
WILLIAMS, Mrs. ANNA, 1262 Grove.
WILSON, Mrs. W., 2527 Devisadero.
WISE, Mrs. J., 3934 Sacramento.
WISE, Mrs. OTTO I., St. Francis Hotel.
WISE, Mrs. WALLACE, 3550 Washington
WISEMAN, Mrs. P. H., 1001 Pine.
WITT, Mrs. F., 277 1st Av.
WOLF, Mrs. J. H., 1868 Geary.
WOLF, Mrs. J. W., 3530 Washington.
WOLFE, Mrs. E. I., 793 Ashbury.
WOLFE, Mrs. S., 2306 Franklin.
WOLF, Mrs. F., 2816 Pierce.
WOLLENBERG, Mrs. H., 233 Maple.
WOLLENBERG, Miss N., 233 Maple.
WORMSER, Mrs. L., Hotel Fairmont.
ZECHARIS, Mrs. T., 1607 Clay.
ZECKENDORF, Mrs. H. A., 5425 Dover St., Oakland.
ZELINSKY, Mrs. D., 2231 Green.
ZELINSKY, Mrs. R., 3137 Pacific.
ZELLERBACH, Mrs. I., 1812 Broadway.
ZOBEL, Mrs. A. J., 352 Lake.

WOMAN'S IMPROVEMENT CLUB (Lomita Park).

San Francisco District. Meets at Lomita Park, San Mateo County, first and third Wednesdays. Election in October.

OFFICERS.

Mrs. C. S. DIGGLES, Lomita Park ..... President
Mrs. A. A. ANDERSON, Lomita Park ..... Vice-President
Miss E. L. SMITH, Lomita Park ..... Secretary
Miss E. L. SMITH, Lomita Park ..... Corresponding Secretary
Mrs. T. HORN, Lomita Park ..... Treasurer

MEMBERS.

ANDERSON, Mrs. A. A., Lomita Park.
BALDWIN, Mrs. J., Lomita Park.
DIGGLES, Mrs. C. S., Lomita Park.
FAHY, Mrs. N. G., Lomita Park.
FRAZER, Mrs. S. K., Lomita Park.
FINLEY, Miss E. M., Lomita Park.
GRIFFEN, Mrs. C. C., Lomita Park.
HORN, Mrs. F., Lomita Park.
JOHNSON, Miss E., Lomita Park.
JUILLEN, Mme., Lomita Park.
MONROE, Mrs. C., Lomita Park.
NELSON, Mrs. C., Lomita Park.
PREUSS, Miss A., Lomita Park.
SMITH, Miss E. L., Lomita Park.

SUNNYVALE WOMAN'S CLUB.

San Francisco District. A study Club. Meets at Sunnyvale, Santa Clara County, Tuesday afternoons at homes of members. Election in May.

OFFICERS.

Mrs. SOPHIA DURST, Sunnyvale..... President
Mrs. RUTH WATSON, Sunnyvale..... First Vice-President
Mrs. EMMA FREEMAN, Box 13, Sunnyvale .....Corresponding Secretary
Mrs. MINNIE BUTCHER, Sunnyvale..... Second Vice-President

MEMBERS

ACKLEY, Mrs. KATE A, Sunnyvale.
AUSTIN, Mrs. ELIZA, Sunnyvale.
AUSTIN, Mrs. MAY, Sunnyvale.
BALLARD, Miss HELEN, Sunnyvale.
BUTCHER, Miss MINNIE, Sunnyvale.
CORNELL, Mrs. GERTRUDE, Sunnyvale.
DURST, Mrs. SOPHIA, Sunnyvale.
DURST, Miss ETHEL, Sunnyvale.
FREEMAN, Mrs. EMMA, Sunnyvale.
GIBBS, Mrs. CHESTER, Sunnyvale.
GRABILL, Mrs. ALICE M., Sunnyvale.
GRABILL, Mrs. FRANCIS, Sunnyvale.
HUMPHRY, Mrs. ADDIE, Sunnyvale.
MATHEWS, Mrs. FLORA, Sunnyvale.
NICHOLS, Mrs. VIOLA, Sunnyvale.
PHILLIPS, Mrs. S. A., Sunnyvale.
SCHOFIELD, Mrs. STELLA, Sunnyvale.
STOCKER, Mrs. CATHERINE, Sunnyvale
WATSON, Mrs. RUTH, Sunnyvale.
KING, Mrs., Sunnyvale.
PATTERSON, Mrs., Sunnyvale.
PATTERSON, Mrs. HARRIET, Sunnyvale
WILSON, Mrs. MABEL, Sunnyvale.
FEATHERSTONE, Mrs. M., Sunnyvale.
SHOEMAKER, Mrs., Sunnyvale.
ROBERTS, Mrs., Sunnyvale.

S. F. COLONY NEW ENGLAND WOMEN (San Francisco).

San Francisco District. Organized May 24, 1905. Federated Jan. 10, 1908
Meets second Fridays at California Club House, 1750 Clay St., San Francisco.

OFFICERS.

Mrs. GEORGE H. FAIRCHILD, Duboce Apts. .....President

MRS. JAMES M. TROUTT, 3300 Clay. .....First Vice-President

Mrs. I. A. MERRELL, 28 Landers..... Second Vice-President

MRS. GEO. B. MILLER, Burlingame. .....Corresponding Secretary

MRS. ALICE E. BRADLEY, 855 Capp. ..... Treasurer

MISS ALICE FREEMAN BARKER, 2714 Pierce..... Recording Secretary

MANAGERS.

Mrs. ANNA W. D. STANIELS, 1337a Sacramento .
Mrs. H. C. BOTSFORD, 122 Edgewood,
MRS. RICHARD SEARLE, 3829 Clay.
Mrs. M. E. HOWLAND, 1323 Ninth Av..
MRS. FRANK A. GILLEY, 1430 6th Av.
MRS. DAVIS LOUDERBACK, 1222 Geary.

MEMBERS.

BAILEY, MRS. GEO. H., 1070 Page.
BAKEWELL, Mrs. JOHN, Oakland.
BARKER, MISS ALICE F., 2814 Pierce.
BARNES, Mrs. F. H., Oakland.
BENTON, Mrs. CHAS. L., Sausalito, Cal.
BENTON, Miss SARAH M., Sausalito.
BIGELOW, Mrs. S. H., 210 10th Av.
BLAKE, MRS. CHARLES E., Hotel Yorke
BORDEN, MRS. B. C., 413 Fulton.
BOTSFORD, Mrs. H. C., 122 Edgewood.
BOWLEY, Mrs. FREEMAN S., 143 Hancock St.
BRADLEY, Mrs. A. E., 855 Capp.
BROWN, Mrs. A., 2109 S. Jose Av., Alameda.
BROWN, Mrs. CLARA S., 433 Capp.
BROWNE, Mrs. P. T., Decoto Home.
BUNKER, Mrs. H. C., Mill Valley, Cal.
BURR, Mrs. ELI B., 3023 21st St.
BURRELL, Mrs. AGNES J., 1508 Masonic
CAMPBELL, Dr. MARY P., 406 Sutter.
CAPP, Mrs. M. W., San Jose.
CARPENTER, Mrs. F. B., 3966 Wash'n.
CHAPIN, Mrs. G. W., 576 Sanchez.
CLARK, Miss ELLA A., 1227 Dolores.
CLENNAM, Mrs. M. A., 1340 Weber St., Alameda, Cal.
COGGINS, Mrs. L. Y., Igerna, Cal.
CORBET, Mrs. E. W., Palo Alto.
CRAIG, MRS. WALTER S., Berkeley, Cal.
CRANE, MRS. EMELINE, 1450 Clay.
CROWELL, Mrs. M. L., 915 Pierce.
CUMMINGS, Mrs. F., Pacific Grove, Cal.
DARE, Mrs. JOHN T., 2472 Clay.
DICK, Mrs. BYRON C., 1432 Franklin, Oakland, Cal.
DICKENSON, Mrs. W. L., Haywards.
DOLLIVER, MRS. ELLEN R., Larkspur, Cal.
EDWARDS, MRS. ABIGAIL, Berkeley.
FAIRCHILD, Mrs. G. H., Duboce Apts.
FLINT, Mrs. ELLA JEWELL, 1615 Lyon
FOWLER, Mrs. LAURA T., 413 Bartlett.
FRASER, Mrs. A. J., 160 De Long St.
GIBSON, Mrs. CAROLINE S., 355 F. Oaks
GILLESPIE, Mrs. L. K., 527 Laidley.
GILLEY, MRS. F. A., 1430 6th Av.
GORHAM, Mrs. JOHN E., 3184 21st St.
GORHAM, Mrs. W. T., R. F. D. 1, Aptos,
GREENE, Mrs. E. G., Palo Alto.
HADLEY, Mrs. M. de L., Oakland.
HAMLIN, Miss SARAH, 2230 Pacific Av.
HEATH, Mrs. BENJ., 2505 Clay.
HEYNEMAN, Mrs. M., 77 Battery.
HOLMES, Mrs. A. C., 1000 W. 7th St., Los Angeles, Cal.
HOWARD, Mrs. H. Z., 3739 Clay.
HOWLAND, Mrs. MARY E., 1323 9th Av.
INGALLS, MRS. CARRIE B., 1450 Clay.
JACKSON, Mrs. E. A., 810 Kohl Boldg.
JOHNSON, MRS. C. J., 2307 Scott.
JORDAN, MRS. FRANK M., Berkeley, Cal.
KAPP, Mrs. M. W., 197 S. 12th, San Jose.
KARNS, Mrs. WILLIAM, Palo Alto, Cal.
KENNISTON, Mrs. C. M., 721 E. Weber Av., Stockton, Cal.
KERNS, Mrs. WM., Palo Alto.
KORTS, Mrs. GEORGE D., 3301 College Av., Berkeley, Cal.
KREBS, Mrs. A. E., 810 Kohl Bldg.
LEMMER, Mrs. WM. H., 3724 24th.
LIMKIN, Mrs. IRA W., 1406 Arch St., Berkeley, Cal.
LINCOLN, Mrs. M. E., 108 Hoffman Av.
LOUDERBACK, Mrs. D., 1222 Geary.
LOWRIE, Mrs. A. M., Bloomington, Ill.
MAGEE, Mrs. E. de Los, 866 Green.
MacDONALD, MRS. JENNIE, 522 9th Av.
MAGEE, Mrs. JOHN A., 1922 Sacramento
MERRELL, Mrs. I. A., 28 Landers.
McGURN, Mrs. T. R., Alameda.
McNAMARA, Miss M. J., Berkeley, Cal.
MILLER, Mrs. MARY M., Burlingame.
MYERSTEIN, Mrs. W. I., 2255 Broadway.
MUNNS, Mrs. WM., Mill Valley.
O'NEAL, Mrs. P. G., 419 Ashbury.
PAYSON, Mrs. C. N., 229 Noe.
PARTRIDGE, Miss J., 183 Edgewood.
PERRY, Mrs. JOHN W., 569 Belvedere.
PFINGST, Mrs. FERNANDO, "Fairmont"
PIERCE, Mrs. R. E., 100 Edgewood Av.
PINKHAM, Miss E. M., 3370 Washing-
POWELL, Mrs. N. T., 1017 Myrtle, Oakl'd
SARLE, Mrs. RICHARD, 3829 Clay.
SCOTT, MRS. A. W., 305 Buchanan.
SCOVILLE, Mrs. J. J., 50 Belmont.
SHUTE, Mrs. DANIEL S., Haywards.
SMITH, Mrs. FRANCIS, 1528 7th Av., E. Oakland.
SMITH, Mrs. GEORGE LAW, Pacific and Hagar, Piedmont, Cal.
SOUTHARD, Mrs. W. F., 2610 Grant, Berkeley, Cal.
SPERRY, Mrs. AUSTIN, 2100 Pacific Av.
SPENCER, Mrs. A. B., 1364 Leavenworth.
SPENCER, Mrs. D. J., 1340 Weber St., Alameda, Cal.
STARR, Mrs. S. M., 1915 West 8th St., Los Angeles, Cal.
STANIELS, Mrs. ANNA, 1337 Sacramento
STOLP, Mrs. GORDON M., 103 Monticello Av., Oakland, Cal.
STRATTON, Mrs. JANE E., Sausalito.
SUMMER, Mrs. FRANK, 195 Bellevue Av., San Mateo, Cal.
SWIFT, Mrs. JOHN Berkeley.
TINKER, Mrs. ADA C., 2827 Piedmont Av., Berkeley, Cal.
TOOTHAKER, Mrs. WM., 3690 20th.
TROUTT, Mrs. J. M., 3300 Clay.
TUCKER, Mrs. JAMES, 2030 Broadway
TURNER, Mrs. V| B., Los Gatos, Cal.
WALTON, Mrs. MARTIN C., 500 Capp.
WATSON, Mrs. THOS., Concord, N. H.
WHIGHAM, Mrs. W. E., 3233 23rd.
WILLIAMS, Mrs. L. P., 1324 Arch, Berkeley, Cal.
WOODSUM, Mrs. ABBIE J., 2933 Benvenue Av., Berkeley.
WRIGHT, Mrs. CYRUS S., 1217 Jones.
WYVILLE, Mrs. M., 2109 San Jose Av Alameda.

Mills Club

Organized in 1889. Meets third Tuesday in Forum Club Rooms, 220 Post Street, San Francisco, Cal.

OFFICERS.

Miss ELEANOR GRACE UNGER, 2127 California ..... President
Miss JOSEPHINE FEUSIER, 1097 Green.....First Vice-President
Mrs. J. P. WALLACE, St. Francis Hotel .....Second Vice-President
Mrs. C. C. MOORE, 3100 Washington.....Third Vice-President
Mrs. R. H. BROTHERTON, Palo Alto, Cal.....Recording Secretary
Mrs. PAUL M. DOWNING, 1024 Shrader.....Corresponding Secretary
Mrs. SAMUEL J. EVA, 250 Lee St., Oakland, Cal..... Treasurer

DIRECTORS.

Mrs. HELEN T. BACON, 315 Orange St., Oakland, Cal.
Mrs. WALTER H. BYINGTON.....1505 Arch St., Berkeley, Cal.
Mrs. P. HEITZELMAN, 3123 Jackson St., San Francisco.
Mrs. WILLIAM NEWELL, 755 Pine St., San Francisco.

MEMBERS

ABBOTT, Mrs. C. H., 2323 Franklin.
ADAMS, Mrs. D. K., San Rafael, Cal.
ALLEN, Mrs. EDGAR, Petaluma, Cal.
BACON, Miss HELEN T., 315 Orange St., Oakland.
BATES, Mrs. F. D., 2990 Clay.
BERETTA, Mrs. C. L., Burlingame, Cal.
BERTOLA, Dr. MARIANA, 1050 Jackson
BORDEN, Mrs. I. V., 2505 Devisadero.
BROTHERTON, Mrs. R. H., Palo Alto,
BUTLER, Mrs. NEVA, Oakland, Cal.
BYINGTON, Mrs. W. H., 1505 Arch, Brkly.
CAPWELL, Mrs. H. C., Piedmont.
CARY, Miss HARRIETT, 930 Chestnut.
CARSON, Dr. L. C., Mills College.
CLAY, Mrs. A. M., 2819 Derby, Berkeley.
CASEBOLT, Miss H., 1753 Larkin.
COLEMAN, Miss PERSIS, 1834 Cal.
CORDER, Miss AMY, 1103 Oak St., Oakland.
CORY, Mrs. I. H., Grass Valley.
CRAIG, Mrs. J., Woodland, Cal.
DAKIN, Mrs. F. H., 2321 Vine, Berk'ley.
DENERVAUD, Mrs. L., 2919 Florence St., Berkeley, Cal.
DENMAN, Miss NELLIE, Petaluma.
DeTURBEVILLE, Mrs. P. R., 1329 Clay,
DONALDSON, Mrs. R. A., 2023 Baker.
DOWNING, Mrs. PAUL M., 1024 Shrader.
EASTON, Mrs. W., 2186 California.
EDWARDS, Mrs. J. PAULDING, Chico,
EDWARDS, Miss MARIETTA R., 2546 Dana, Berkeley.
EVA, Mrs. S. J., 250 Lee, Oakland, Cal.
EVERDING, Miss ELSA, Berkeley.
FENNESSY, Mrs. D. V., Parral, Mexico.
FISHER, Mrs. EDWARD, Vacaville, Cal.
FERGUSON, Dr. BERTELLA, 14th & Jefferson, Oakland, Cal.
FEUSIER, Miss JOSEPHINE, 1097 Green.
FOLSOM, Mrs. E., 2916 Sacramento.
GARRETSON, Miss EMMA, 821 Paru, Alameda, Cal.
GODFREY, Mrs. E. A., 2332 Devisadero.
GOE, Mrs. E. M., 840 California.
GREEN, Mrs. CHAS. E., San Mateo, Cal.
GRIFFITH, Mrs. W. E., 1220 Jackson.
GRIMWOOD, Mrs. F. A., 176 Sunnyside, Oakland.
HALL, Mrs. J. C., 1440 San Antonio St., Alameda, Cal.
HAMILTON, Mrs. J. S., Bellevue Hotel.
HAWLEY, Mrs. I. S., 50 29th, Oakland.
HEBBARD, Mrs. M. E., Alameda, Cal.
HEITZELMAN, Mrs. P., 3123 Jackson.
HENDRICKS, Mrs. SCOTT, 136 Spruce.
HEWSTON, Miss A., New York, N. Y.
HURD, Dr. LAURA B., 1737 Larkin.
HUTCHINSON, Mrs. C., 326 6th Av.
KEEP, Miss ROSALIND, Berkeley, Cal.
KELLOGG, Mrs. W. H., 2608 Regent, Berkeley, Cal.
KEMBLE, Mrs., 3221 Dwight Way, Berkeley, Cal.
KIMBALL, Miss HELEN, San Rafael, Cal.
KINNEY, Mrs. W. A., 435 Edwards St., Oakland, Cal.
KLINK, Miss J. S., Brooklyn, N. Y.
KNIGHT, Mrs. G. S., St. Regis Apts.
LANGENOUR, Mrs. W. R., 3736 Elmwood Av., Berkeley, Cal.
LITCHFIELD, Mrs. J. M., 1050 Page.
MARK, Mrs. M. L., 1806 Fell.
MARTEL, Miss ADELE, 2613 Buchanan.
MAUZY, Mrs. BYRON, 120 Euclid Av.
MEDDICK, Mrs. T. D., Belmont School.
MEEK, Mrs. H., San Lorenzo, Cal.
McDERMOTT, Mrs. W. T., Los Altos, Cal.
McKINNE, Mrs. B., 517 Hill.
McLEAN, Mrs. R. P., Alameda, Cal.
McNEAR, Mrs. GEO. P., Petaluma, Cal.
MILLS, Mrs. C. T., Mills College, Oak-
MOORE, Mrs. C. C., 3100 Washington.
MOORE, Miss RUBY, Oxford Apt., B'kly.
MORBIO, Mrs. P. A., Paris, France.
MORSE, Mrs. I. H., 1691 Bush.
MYSELL, Miss LILLIAN, 106 Park Hill.
NEWELL, Mrs. WM., 755 Pine.
NICHOLL, Miss MAZIE, 1351 4th Av., Oakland.
PEART, Mrs. SOPHIE E., 2100 Bush.
PERINE, Mrs. J. H., 3138 Lewiston, Berkeley, Cal.
PHELPS, Mrs. GEO. W., Monterey.
PITCHER, Mrs. J. C., 15 Harcourt, San Rafael.
PORTER, Mrs. W. A., 1408 Arch St., Berkeley.
QUESIER, Mrs. ALEX., 1371 Fourth Av., Oakland.
RUNYON, Mrs. A. J., Courtland, Cal.
SARLE, Mrs. S. A., 86 Palm Av.
SHARMAN, Mrs. A., 552 Page.
SMITH, Mrs. F. C., 1250 St. Charles St., Alameda, Cal.
SPEYER, Mrs. WALTER, 2121 Jackson.
STONEY, Mrs. DONZELL, 305 Spruce.
SPEAR, Mrs. LEWIS, 1306 Sherman, Alameda.
SUTTON, Mrs. J. G., Jackson & Baker.
TERRILL, Mrs. A. W., 474 26th, Oakland.
THOMAS, Mrs. W. B., 6699 Telegraph Av., Oakland.
TOLMAN, Miss J. C., Mills College, Oakland.
UNGER, Miss E. G., 2127 California.
WALLACE, Mrs. J. P., St. Francis Hotel.
WALTERS, Mrs. R., 2723 Webster, Berkeley.
WARE, Mrs. L. TALBOT, 1542 Arch St., Berkeley.
WARNER, Mrs. A., 2323 Franklin.
WETMORE, Mrs. C. J., 814 10th, Oakland.
WHEELER, Mrs. J. T., 828 Taylor.
WHITLEY, Mrs. G. S., 2600 Virginia St., Berkeley, Cal.
WILLATS, Mrs. K. J., 1002 Ellis.
WILLATS, Miss S. L., 1002 Ellis.
WILSON, Miss E., 5 Parnassus Av.
WINTERHOLTER, Mrs., 1050 Dolores.
WITTENMEYER, Mrs. C. K., Mills Col.
WOODWARD, Mrs. F. J., 2302 Piedmont Av., Berkeley, Cal.
YEMANS, Mrs. H. S., Fort Wayne, Detroit, Mich.

To Kalon Club

Meets first Tuesday of each month, Calvary Annex, cor. Jackson and Fillmore

OFFICERS.

Mrs. FRANK FREDERICKS, Hotel Bellevue ..... President
Mrs. WILLIS T. PERKINS, 1346 Pearl, Alameda .....First Vice-President
Mrs. GEORGE A. MULLIN, 2203 Broderick .....Second Vice-President
Mrs. D. W. HORSBURGH, 2901 Devisadero .....Third Vice-President
Mrs. LILLIAN GEORGE BRANN, 51 Cumberland ..... Recording Secretary
Mrs. H. C. STEVENS, 820 Fillmore.....Corresponding Secretary
Mrs. EDWARD J. WALES, 3333 19th.....Business Secretary
Mrs. W. C. MILLER, 1898 Vallejo..... Director
Mrs. WILLIAM RADER, 2329 Sacramento..... Director
Mrs. CHARLES H. MANN, 2190 Vallejo..... Director
Mrs. E. A. STURGE, 101 Scott.....Director
Mrs. FRANK R. GRANNISS, 1005 Jones..... Director
Mrs. BENJAMIN WILKINS, 3771 Clay..... Director

MEMBERS.

ALLEN, Mrs. KATE W., 2869 Broderick.
ALEXANDER, Mrs. P. C., 1031 Leavenw.
ANDERSON, Mrs. WALTER G., 3665 Clay
AVIS, Mrs. J. R., 534 Clayton.
BACON, Mrs. W. O., 4064 17th.
BACH, Mrs. M., 2282 Howard.
BAIRD, Dr. MARY L., 1441 Willard.
BAKER, Mrs. F. J., 52 Jordan Av.
BARTLEY, Mrs. S. P., 3008 College Av., Berkeley.
BOOBAR, Mrs. J. G., 1144 Masonic Av.
BOOTH, Miss EDITH L., 752 Telegraph Av., Oakland, Cal.
BOWENS, Mrs. S. R., 1001 Pine.
BOYCE, Miss MARGARET, 3219 Central Av., Alameda.
BRADFORD, Mrs. CHAS., 1423 Jackson.
BRAGG, Mrs. ROBERT, 109 Castro.
BRANN, Mrs. L. G., 51 Cumberland.
BRITTAIN, Mrs. F. S., 54 5th Av.
BROWN, Mrs. A. A. 10 Presidio Terrace.
BROWN, Mrs. C. A., 166 Parnassus.
BRYANT, Mrs. CALHOUN, San Jose.
BUCKINGHAM, Mrs. A. E., 2808 Jackson.
BUJANOFF, Mrs. R., 1711 Broderick.
BURLINGAME, Mrs. W. D., 920 Brod'k.
CADWALLADER, Mrs. R., 1035 Geary.
CAMPBELL, Miss MARGARET, 229 N. Vine Av., Ontario, Cal.
CANTIN, Mrs. A. A., 2038 Scott.
CARSON, Mrs. E. B., 3415 Twenty-first.
CARTER, Mrs. E., 77 Waller.
CASTLE, Mrs. H. E., 1820 Sutter.
CASTLE, Mrs. J. B., 617 Apgar, Oakland.
CHOWN, Mrs. J. G., 1715 Lyon.
CHRISMAN, Mrs. JAS. S., 1241 Ellis.
CLEVELAND, Mrs. W. W., 82 5th Av.
COBURN, Mrs. S. M., 2869 Broderick.
COLE, Mrs. F. P., 1707 Gough.
COLLINS, Mr. H. C., 221 Ashbury.
CONE, Mrs. WM. S., 2981 Pacific Av.
CONNER, Mrs. W. E., 2311 Polk.
CORA, Mrs. de B., Victoria Hotel.
COTTINGHAM, Mrs. R. C., 3319 Jackson.
COWIE, Mrs. E., 134 Liberty.
CROCKER, Mrs. LAURA, 199 Collingwood.
CROSS, Mrs. J. C., 344 Spruce.
CROSETT, Mrs. E. F., 910 Clayton.
CUDWORTH, Miss E. E., 1480 Page.
CUTTEN, Mrs. E. L., 2550 Sacramento.
CUTTEN, Mrs. MERRITT A., 3400 Sacramento.
DAVIDSON, Mrs. A. M., 147 Collingwood.
De LAPPE, Miss AMY B., 35 "C."
DEMPSTER, Mrs. C. R., 881 Clayton.
DENNISTON, Mrs. E. G., 3454 21st.
DIXON, Mrs. J. M., 2620 California.
DODGE, Miss HENRIETTA, 1201 Green.
DUEBEL, Mrs. CHAS., Jr., Burlingame.
DUNBAR, Mrs. ROBT. H., 1274 11th Av.
DURBROW, Mrs. A. K., 2500 Leavenworth.
DURBROW, Mrs. PIERSON, 62 5th Av.
EARL, Mrs. NETTIE, 351 Highland Av.
EASTON, Mrs. J. W., 65 Fifth Av.
ELLIOTT, Miss LOUISE, 2146 Sutter.
ESCHENRODER, Miss V., 29 Brook.
EVANS, Mrs. GEO., 2601 UNION.
FAIRWEATHER, Mrs. E. L., 437 Steiner.
FARNHAM, Dr. MARG'T H., 1360 Jones.
FENN, Mrs. ROBERT W., 123 6th Av.
FENTON, Mrs. GEORGE C., 1336 Pearl, Alameda, Cal.
FERGUSON, Mrs. E. W., 2814 Clay.
FIFIELD, Mrs. W. J., 897 Clayton.
FISH, Mrs. F. C., 270 Fifteenth Av.
FISHER, Mrs. CHAS. F., 418 Belvedere.
FISHER, Mrs. W. J., 1242 10th Av.
FOREMAN, Mrs. A., 591 2nd Av.
FOREMAN, Miss JESSIE, 591 2d Av.
FREDERICKS, Mrs. FRANK, "Bellevue"
FRED RICKS, Mrs. GEORGE, 752 Telegraph Av., Oakland.
FRINK, Mrs. GEO. K., 2626 Vallejo.
GABBS, Mrs. MILTON F., 307 Spruce.
GAY, Mrs. G. R., 582 10th Av.
GALLAVOTTI, Mrs. LUCY, 3015 Washington.
GENEREAUX, Mme. P., 852 Clayton.
GERVAIS, Mrs. HENRY, Burlingame.
GILBERT, Mrs. M. B., 1729 Golden Gate Av.
GILLESPIE, Miss IDA, 2914 Jackson.
GILMORE, Mrs. JOHN H., 2088 Bush.
GLUNZ, Mrs. J. B., 527 Balboa.
GOLCHER, Mrs. H. C., 2865 Devisadero.
GOODALL, Mrs. CHAS., McAllister and Pierce.
GOODELL, Mrs. G. H., 1264 3rd Av.
GRANNIS Mrs. FRANK R., 1005 Jones.
GREGORY, Mrs. H. K., 2128Van Ness Av.
GRIFFITHS, Mrs. T. H., 76 Liberty.
GUITTARD, Mme. GEO., 1294 Turk.
HANSEN, Mrs. M. H., 200 Balboa.
HALL, Mrs. M. B., 1259 11th Av.
HANCOCK, Mrs. ELLA W., 928 Broderick
HART, Mrs. A. C., 910 Steiner.
HAYNES, Mrs. HORACE, 2621 Regent, Berkeley.
WEAVER, Mrs. H. S., 1242 18th Av.
WELLS, Mrs. R. F., 64 Woodland Av.
WENDELL, Mrs. C., 2949 Fillmore.
WESTON, Mrs. J. A., 1962 Vallejo.
WHELAN, Mrs. W. L., 2720 Filbert.
WHITE, Miss AMY, 2928 Jackson.

TO KALON CLUB (San Francisco).

WHYTE, Mrs. M. C., 74 Carmelita.
WILBUR, Mrs. A. H., 2684 Sacramento.
WILKINS, Mrs. BENJ., 3771 Sacramento.
WILLIAMS, Mrs. E. E., 2221 Scott.
WILLIAMS, Mrs. CHAS., 1234 Taraval.
WITTICH, Mrs. T. K., 1732 Washington.
WRIGHT, Mrs. C. S., 1217 Jones.
YOUNG, Mrs. J. E., 2780 California.
BENZEL, Mrs. GEO. L., 2294 Bush.
HERNAN, Mrs. M. H., 1915 Green.
HERNDON, Mrs. W. B., 1347 Vallejo.
HERRINGTON, Mrs. H., 1529 Sutter.
HILL, Mrs. L. R., 2937 Scott.
HILLS, Mrs. REUBEN, 2201 Broderick.
HINKEL, Mrs. G. W., 2832 Broderick.
HOEY, Mrs. JOHN, 1315 Devisadero.
HOHWIESNER, Mrs. F., 118 Sixth Av.
HOLLIS, Mrs. WILLIAM, 86 Palm Av.
HOOPER, Mrs. W. T., 907 Steiner.
HOSKINS, Mrs. S., 1142 Jackson.
HORSBURGH, Mrs. D. W., 2855 Scott.
HOWELL, Mrs. E. H., 155 27th Av.
HOWELL, Mrs. J. S., 2934 Jackson.
HUTTON, Mrs. C. A., Hotel St. Francis.
JACKSON, Mrs. H. S., 897 Clayton.
JACKSON, Mrs. M. H., 78 Landers.
JACKSON, Mrs. N. E., 1531 Clay.
JOANNOPOULOS, Mrs. A., 100 2d Av.
JESSUP, Mrs. J. D., 134 Liberty.
JOHNSON, Mrs. A. B., 261 Tenth Av.
JOHNSON, Mrs. A. O., 734 Second Av.
JOHNSON, Mrs. A. S., 1905 Broadway.
JOHNSON, Mrs. A. W., 2830 Buchanan.
JOHNSON, Mrs. E. E., 2061 Bush.
JOHNSTON, Mrs. A. B., 1976 Fell.
JONES, Mrs. E. C., 2031 Vallejo.
JONES, Mrs. F. H., 316 Walnut.
KELLOGG, Mrs. B. B., 255 Tenth Av.
KENNEDY, Mrs. G. A., 1200 Taylor.
KEPNER, Mrs. J. M., 19 Jordan Av.
KENFIELD, Mrs. D. M., 2622 Sacramento.
KER, Mrs. CHAS., 117 Lyon.
KING, Mrs. WM. H., 1285 Sixth Av.
KNOPH, Mrs. A. N., 232 San Carlos Av.
KNOWLTON, Miss K. C., 1533 Union St., Alameda, Cal.
KNOX, Mrs. J. G., 742 Dolores.
KRESS, Mrs. A. H., 1014 Minor, Seattle.
KROLL, Mrs. F. N., 2102 Leavenworth.
LAFLIN, Mrs. A. H., 828 Ashbury.
LAMB, Mrs. GEO. A., 1231 6th Av.
LANE, Dr. J. H., 2837 Broderick.
LAWRENCE, Mrs. MARGARET H., 910 Steiner.
LAWRENCE, Mrs. M. V. T., 1034 Vallejo.
LEAR, Mrs. F., 3004½ Sacramento.
LENDELOF, Mrs. CHAS., 319 Cherry.
LINDGREN, Mrs. CHAS., 2652 Pierce.
LLOYD, Mrs. BRUCE, 703 Shotwell.
LITTLE, Mrs. W. H., 701 Scott.
LUCHSINGER, Mrs. G. H., 3221 Wash'ton
MAGEE, Mrs. E. DE LOS, 866 Green.
MAGEE, Mrs. THOS., 2518 Union.
MALLETT, Mrs. F., 2906 Wheeler, Berkeley, Cal.
MALLETT, Mrs. J. H., 2335 Warring, Berkeley, Cal.
MANN, Mrs. CHAS. H., 2190 Vallejo.
MARGO, Mrs. MARY, 2864 Sacramento.
MARIS, Mrs. WM., 2033 Baker.
MARTEL, Mrs. J. L., 2613 Buchanan.
MARTIN, Mrs. A. J., 1657 Hayes.
MARTIN, Mrs. NORMAN H., 2090 Fell.
MARTIN, Mrs. SAM, 2860 Broderick.
MASSIE, Mrs. JAMES, 6429 Regent, Oakland, Cal.
MAZZA, Mrs. J. J., Corte Madera, Cal.
MEAD, Mrs. WALTER, 1898 Vallejo.
MEEKER, Miss JEANETTE, 3025 21st.
MERCER, Mrs. R. J., 724 Lake.
MILLER, Mrs. W. C., 1898 Vallejo.
MILLS, Mrs. EDWARD, 897 California.
MILLS, Mrs. W. F., 3299 Clay.
MOORE, Mrs. M., 2470 Folsom.
MORCOM, Mrs. F. N., 2395 Filbert.
MORI, Mrs. E. D., 1259 11th Av.
MORTON, Miss CARRIE I., 1111 Pine.
MORTON, Mrs. T. J., 832 Baker.
MOULTHROP, Mrs. H. K., 1270 11th Av.
MOULTHROP, Miss M. S., Alameda, Cal.
MULFORD, Mrs. E., 2417 Washington.
MULLIN, Mrs. GEO. A., 2203 Broderick.
MacDONALD, Dr. FLORA M., 417 F. Oaks
MacDONALD, Mrs. L. D., 168 Carl.
McCOY, Mrs. HENRY J., 141 Alpine.
McDOUGALL, Mrs. C. C., 2111 Broderick.
McDOUGALL, Mrs. G., 2111 Broderick.
McCAW, Mrs. WM. N., 1041 Shrader.
NASON, Mrs. R. N., 77 Central Av.
NAYLOR, Mrs. C. H., 1446 Washington.
NEWELL, Mrs. H., 1286 Third Av.
NICOLL, Mrs. ALEX, 2913½ Bush.
NOBLE, Mrs. E. F., 2142 Pierce.
OATMAN, Mrs. CHAS. H., 3227 Sacramento.
PADDOCK, Mrs. E. L., 2309 Broderick.
PECK, Mrs. R. E., 2200 Steiner.
PENDLETON, Mrs. M. E., 212 Ashbury.
PERKINS, Mrs. W. T., 1346 Pearl, Alameda, Cal.
PINNEY, Mrs. H. B., 2830 Buchanan.
PIPPY, Mrs. GEO. H., San Mateo, Cal.
PLANT, Mrs. R. H., 57 Eureka.
POOL, Mrs. CHAS. H., 1326 Hyde.
QUICK, Miss MARY, 1218 Haight.
QUIMBY, Mrs. L. S., 55 Seventh Av.
RADER, Mrs. WM., 2329 Sacramento.
REAY, Mrs. JOS. W., 233 Second Av.
RIESS, Mrs. J. W., 70 Woodland Av.
ROBERTS, Mrs. JAS. B., 406 Pierce.
ROLPH, Mrs. Wm. N., 40 First Av.
ROMAINE, Mrs. WM., 3231 Jackson.
RULOFSON, Mrs. J. W., 1446 Washington
RUSSELL, Mrs. J., 2808½ Bush.
SCHALLER, Mrs. B., 783 Ashbury.
SCHINDLER, Miss M., 1806 Golden Gate Av.
SCOTT, Dr. CATHERINE V. C., 1386 Haight.
SCOVEL, Mrs. GEO. S., 164 Jordan Av.
SCOVEL, Mrs. H. H., 158 Jordan Av.
SCOVEL, Mrs. J. DWIGHT, Easton, Cal.
SEA, Miss ALMA H., 2826 Washington.
SEEBURT, Mrs. CHAS. M., 406 Pierce.
SHAVER, Miss IDALENE, 2155 15th.
SHURTLEFF, Mrs. CHAS., 315 Laurel.
SIGWALD, Mrs. C., 191 Belvedere.
SINCLAIR, Mrs. J. S., 1502 Clay.
SLOCOMB, Mrs. L. P., 2221 Bancroft Way, Berkeley.
SMITH, Mrs. GEO., 2380 Vallejo.
SMYTH, Mrs. T. U., Ross Valley, Cal.
SOUTHACK, Mrs. F. L., 2821 Broderick.
SPAULDING, Mrs. GEO., 920 Grand, Alameda.
SPEAR, Mrs. J. H., 2931 Scott.
STANYAN, Mrs. C. H., 2006 Bush.
STANYAN, Miss JENNIE H., 2006 Bush.
STARK, Miss SADIE F., 378 Bartlett.
STAUB, Mrs. THOS. J., 1249 Broderick.
STEELE, Mrs., Bellevue Hotel.
STERRETT, Miss G., Washington, D. C.
STEVENS, Mrs. H. C., 820 Fillmore.
STONE, Mrs. CHAS., 2816 Prince, Berkeley, Cal.
STRICKLER, Mrs. H. M., 666 3rd Av.
STURGE, Mrs. E. A., 101 Scott.
SUMMERHAYES, Mrs. M. H., 1450 Clay.
TAGGARD, Mrs., 1255 St. Charles, Alameda, Cal.
TERSCHUREN, Miss EDNA, 1829 Laguna
TERSCHUREN, Mrs. G. F., 1829 Laguna.
THARP, Mrs. J. L., 22 Presidio Terrace.
THOMPSON, Mrs. F. W., 2904 Jackson.
TREADWELL, Mrs. E. F., 1284 California
TURNER, Mrs. H. M., 460 Baker.
UPHAM, Mrs. W. S., 2337 Devisadero.
WALES, Mrs. EDWARD J., 3333 19th.
WALKER, Mrs. F., 1083 East 28th St., Oakland, Cal.
WALLACE, Mrs. ROBT., 69 Fair Oaks.

Gold, Silver, Nickel, Brass and Copper Plating

Every description of work plated, including Tableware of all kinds. Automobile work, Plumbers' work, Gas and Electric Fixtures refinished, also Brass Bedsteads and all kinds of House work. Hotel, Restaurant and Church work a specialty. We call for and deliver work.

SAN FRANCISCO PLATING WORKS

1349-51 MISSION STREET, BETWEEN NINTH AND TENTH STREETS

E. G. DENNISTON, Prop. Telephone Market 2915

TELEPHONE MARKET 3222

"We Know How"

CAPITAL DECORATING CO.

S. SADLER, Proprietor

Classic Ball Room, Banquet Room, Cafe and Hotel Decorations.

FLOAT BUILDERS AND DESIGNERS

Manufacturers of

FLAGS AND PAPIER MACHE

Estimates and Designs Furnished on Application in and Out of This City

Largest assortment of interior and exterior Decorations, Flags, Poles, Bunting, Shields, Pennants, Burgees, Festooning, etc.

WE CONTRACT, PUT UP AND TAKE DOWN DECORATIONS

137-147 HAYES STREET, Near Van Ness Ave. - - - SAN FRANCISCO

PHONE SUTTER 760

DARBEE & IMMEL

243-245 O'FARRELL STREET, NEAR POWELL, SAN FRANCISCO

THE ONE PLACE FOR

OYSTERS AND SHELL FISH

Dr. Deimel (Linen-Mesh) Underwear

IMPROVED BY BOILING

BOOKLET ON APPLICATION

THE

DR. DEIMEL UNDERWEAR STORE

PHONE KEARNY 2701

176 SUTTER STREET

(Just Below Kearny)

SAN FRANCISCO

Gorham Sterling Silver

The Standard of the World

The superior quality, artistic design and neat ornamentation makes Gorham Silver especially suitable for table use and gift-giving.

Our

Sterling Table Ware Department

is the most complete in San Francisco

Nathan - Dohrmann Company

Geary and Stockton *Union Square*

Distributors of Gorham Silver

SAN FRANCISCO, CAL.

The Windemere Apartments

776 Bush Street, Between Powell and Mason Streets, San Francisco

Phones Kearny 3263 and Home C 6021-00

LOCATED IN A FIRST-CLASS
DOWN TOWN RESIDENCE DISTRICT

150 Room House of 2 and 3 Room Apartments

CATERING TO FIRST-CLASS FAMILY TRADE

JAMES W. PEMBROKE, Manager

Hotel Sutter

Sutter and Kearny Streets
San Francisco

The personification of the energy and enterprise which have characterized the Golden State since Pioneer Days. A safe, comfortable, elegant, up-to-date home in the heart of this wonderful city. A complete Hotel in all that the word implies; it takes the place of the old Occidental Hotel and Lick House

250 ROOMS—200 BATHS

European Plan . . . . . Rates $1.50 Per Day Up

Take Any Taxicab From the Ferry at the Expense of the Hotel

The
Leading Hotels
CONTAINING LISTS OF THE
PERMANENT GUESTS OF THE PROMINENT HOTELS
ARRANGED
ALPHABETICALLY FOR
REFERENCE

POTTER HOTEL

SANTA BARBARA

MILO M. POTTER, Manager

Picturesquely situated in a tropical park overlooking the beautiful Santa Barbara Channel, Potter Hotel offers the greatest variety of outdoor recreation, with balmy air and sunshine winter and summer.

ACCOMMODATIONS FOR 1,000 GUESTS

American Plan only

Jan. 1 to May 1, $4.00 per day and upward

May 1 to Jan. 1, $3.50 per day and upward

Mountain Drives and Trails Motoring, Golf, Tennis, Fishing, Bathing

Stop-over Privilege on All Tickets via Coast Line

Palace Hotel

DETAIL OF GREAT COURT, PALACE HOTEL

Where travelers from all over the world congregate.

Management of Palace Hotel Company.

PALACE HOTEL

THE NEW PALACE HOTEL is entirely rebuilt on the original site of the old Palace Hotel—Market Street Covers an entire city block. Present height, eight stories. Built of steel, granite and concrete. Absolutely fireproof in every way. Represents an outlay of over $8,000,000. Situated in the heart of San Francisco's banking and Business centers; reached by every car line in the city; convenient to all ferries and steamer docks, railroad stations and ticket offices.

A Hotel Without a Counterpart in the World

It unites all the original features of the old Palace Hotel, with the very latest ideas known to modern hotel buildings. It offers to the traveler the same perfect service—superb cuisine—of the old days.

Will Acommodate Over 1,000 Guests

TELEPHONE SUTTER 700

Under the managemet of the PALACE HOTEL COMPANY

Palace Hotel

MARKET AND NEW MONTGOMERY STREETS

MANAGEMENT OF THE PALACE HOTEL CO.

JOHN C. KIRKPATRICK, Managing Director

O. RICH, Assistant Manager

Reception Day, Monday

Telephone, Sutter 700

Permanent and prominent Pacific Coast guests who stop at Palace Hotel when in San Francisco.

NOTE—Names without address permanent.

ARNHOLD, Mrs. F.
ARGERSINGER, Mr. E. K.
ARONSON, Mr. and Mrs. P. N.
ASH, Mr. E. K.
ASHE, Mr. S. WILLIAM.
BAIRD, Mrs. V. C.
BALDWIN, Mr. E. R.
BANNING, Mr. and Mrs. J. B., Los An.
BARROL, Mr. H. C., Pasadena.
BARTLETT, Mr. and Mrs. G. A., Reno.
BELCHER, Mr. and Mrs. R., Marysville
BENNETT, Mr. and Mrs. J. B., Sanger.
BERNHARD, Mr. and Mrs. SAMUEL T.
BINGHAM, Mr. and Mrs. A. C., Marysville.
BIXBY, Mr. F. H., Long Beach.
BRADBURY, Mr. and Mrs. A. W.
BRANDER, Mr. and Mrs. A. J., Coronado.
BRICKER, Mr. W. J., Los Angeles.
BROOK, Mr. and Mrs. T. S., Portland.
BROWN, Mrs. H. I.
BUNKER, Mr. and Mrs. WILLIAM M.
BURDETTE, Mr. and Mrs. ROBT. J., Pasadena.
BURKE, Mrs. FRANK H.
BURNS, Mr. and Mrs. J. B., Fresno.
CALLAGHAN, Miss M. B.
CALLAGHAN, Miss G.
CALLAGHAN, Miss M. H.
CARMICHAEL, Mr. and Mrs. D. W., Sacramento.
CASPER, Mr. and Mrs. K., Vallejo.
CHANSLOR, Mr. and Mrs. JOSEPH A.
CHAPIN, Mr. G. S., Portland, Or.
CLARK, Mr. and Mrs. G. H., Sacramento
CLOUGH, Mr. and Mrs. F. A., Chico.
CLUNIE, Miss M.
COLLIER, Mr. and Mrs. D. C., San Diego
COX, Mr. and Mrs. E. H.
CRAYCROFT, Dr. and Mrs. H. J., Fr'no
DANA, Mr. H. H., San Jose.
DANZIGER, Mr. and Mrs. J. M., Los A.
DE NIETO, Mrs. R. V.
DE NIETO, Miss J.
DE NIETO, The Misses.
DOAK, Mr. and Mrs. D. P.
DRESCHER, Mr. and Mrs. H. B., Sac'to.
DYER, Mr. B. F., Bakersfield.
ELLERY, Mr. and Mrs. N., Sacramento.
ENGLEBRIGHT, Mr. and Mrs. W. F., Nevada City.
FEE, Mr. F. A., Madera.
FIELD, Mr. I.
FIGEL, Mr. PHILIP I.
FLETT, Mrs. G. H.
FOOTE, Mr. and Mrs. F. H.
FORD, Mr. and Mrs. J. C., Seattle.
FOSTER, Mr. and Mrs. A. W., S. Rafael
FREEMAN, Mr. and Mrs. F., Willows.
FRIES, Mr. and Mrs. M. P.
FULLER,, Mr. GEORGE R.
GARDINER, Mr. J. M., Los Angeles.
GARWOOD, Mr. and Mrs. JOHN.
GASSEN, Col. A. G., San Diego.
GATES, Mr. and Mrs. LEE C., Los Ang.
GERBER, Mr. and Mrs. W. E., Sacra'to
GILLIS, Mr. and Mrs. R. C., Los Angeles
GLASS, Mrs. HENRY.
GLENN, Mr. and Mrs. F. B., Glenn, Cal.
GRAHAM, Mr. and Mrs. W., S. Barbara.
GRAUMAN, Mr. D. J.
GRAY, Mr. and Mrs. L. L., Fresno.
GRAY, Mr. and Mrs. W. A., Los Angeles
GRIFFIN, Mr. G. A., Los Angeles.
GRIFFITH, Mr. and Mrs. S. N., Fresno.
GROESBECK, Mr. and Mrs. C. E., Portland, Or.
HARRIS, Mr. MATTHEW A.
HART, Mr. H. H.
HART, Master HOWARD.
HART, Miss ORPHA.
HARVEY, Mrs. LOUIS.
HEINTZELMAN, Mr. and Mrs. T. W., Sacramento.
HELM, Mr. G. W., Los Angeles.
HEWLETT, Mr. and Mrs. E., Pasadena.
HOLT, Mrs. M. K.
HOTCHKISS, Miss.
HUTCHINS, Mr. F. B., Los Angeles.
IRWIN, Mr. A. C., Sacramento.
JACQUES, Mr. C. M., Pasadena.
JACKS, Miss.
JACKS, Miss MARY, Monterey.
JACOBS, Mr. and Mrs. W. R., Stockton.
JENIFER, Mr. and Mrs. F. M., Los An.
JOHNSON, Mrs. C. B.
JOHNSON, Mr. and Mrs. G. L., Sacra'to
JOHNSON, Mr. LUCIEN B.
JONES, Mr. and Mrs. A. F., Oroville.

PALACE HOTEL

LIST OF GUESTS (Continued)

KASEBERG, Mrs. J. W.
KAWANANAKOA, Princess.
KEATING, Mrs. J. A.
KEATING, Miss.
KIDDER, Mrs. J. F., Grass Valley.
KOWALSKY, Mr. HENRY I.
KULLMAN, Mr. HERBERT, Ukiah.
LARKIN, Mrs. A. A.
LAUCK, Gen. and Mrs. J. B., Sacra'to.
LAVIN, Mr. and Mrs. S.
LAYNG, Mr. and Mrs. W. J.
LEHMER, Mr. O. W., Merced.
LEONARD, Mr. and Mrs. C. L., Jacinto.
LEVINSON, Mr. and Mrs. M. D.
LILIENTHAL, Mr. and Mrs. W.
LISSAK, Mr. LOUIS.
LISSNER, Mr. and Mrs. M., Los Angeles.
LUNDY, Mr. A. L.
LYNCH, Mr. and Mrs. T. H., Fresno.
MACDONALD, Mr. and Mrs. J. WISEMAN, Los Angeles.
MACKENZIE, Mr. J. D., San Jose.
MADDOCK, Mr. G. T., Portland.
MAGILL, Mr. and Mrs. P. W.
MANHEIM, Mr. and Mrs. E. E., Fresno
MANN, Mr. A. S., Ukiah.
MARCUS, Mr. and Mrs. A. J.
MARCUS, Mr. FRANK G.
MARCUS, Mr. HARRY P.
McCANDLESS, Mr. and Mrs. JAS. C., Honolulu.
McCANDLESS, Mr. and Mrs. J. S., Honolulu.
McCARTHY, Mr. and Mrs. W. H.
McCASKER, Mr. A. G.
McGEOUGH, Mr. and Mrs. JOHN F.
McKENZIE, Mr. and Mrs. J. W., Los An.
McLACHLAN, Mr. J., Pasadena.
MISH, Mr. and Mrs. S. G.
MISH, Miss FLORENCE.
MOORE, Mr. THOMAS.
MORELAND, Mr. and Mrs. JAMES A.
MORRISON, Misses, San Jose.
NEVILLS, Capt. and Mrs. W. A.
NICHOLS, Mr. and Mrs. H. E., Chico.
OLIVER, Mr. and Mrs. D. F.
OVERTON, Mr. and Mrs. CHARLES P.
PARKER, Mr. and Mrs. W. F., Los An.
PARKHURST, Mr. L. A.
PATTISON, Mr. and Mrs. J. N.
PAXTON, Mr. and Mrs. E. E., Honolulu
PELTIER, Mr. and Mrs. G. W., Sac'to
PELTIER, Miss, Sacramento.
PERKINS, Mr. and Mrs. S. A., Tacoma.
PEYTON, Mr. and Mrs. R. C., Los Ang.
PICKERING, Mr. J. K., Sacramento.
PIERCE, Mr. and Mrs. S. C., Pasadena.
PLYMIRE, Dr. D. BRANDLEY.
POHEIM, Mrs. J. L.
POHEIM, Dr. JOSEPH F.
POHEIM, Mr. HUGO G.
POMMER, Mr. and Mrs. AUGUST R.
PRIEST, Mr. B. H., Sacramento.
PROMBERGER, Mr. and Mrs. JOHN.
REESE, Mr. FRANK, Los Angeles.
REID, Mr. CHAS. O.
REID, Mr. L. E. WHEELER.
RENNICK, Mr. and Mrs. H. S., Stockton
RICH, Mr. and Mrs. OBADIAH.
RICHSTEIN, Dr. and Mrs. JOHN J.
RIDEOUT, Mr. DEMING, Marysville.
ROBERTS, Mr. and Mrs. R., Madera.
ROGERS, Mr. and Mrs. L. R., L. Palmas
ROMAIN, Mr. and Mrs. F. M., Fresno.
ROSENWIG, Mrs. E.
ROWELL, Mr. CHESTER H.
RYELAND, Mr. and Mrs. J. F., San Jose
SACHS, Mr. WALTER G.
SAMUEL, Mr. and Mrs. MAX.
SEYMOUR, Mr. and Mrs. W. H.
SHANNON, Mr. and Mrs. W. W., Sac'to
SHARON, Mr. and Mrs. FRED'K W.
SHAVER, Mrs. C. B., Fresno.
SHAW, Mr. W. A., Pasadena.
SHEPHERD, Mr. and Mrs. B. F., Fresno
SHORT, Mr. and Mrs. F. H., Fresno.
SMITH, Mr. and Mrs. E. E., Merced.
SMITH, Mr. HOWARD B.
SODENBERG, Mr. and Mrs. J. A., Seattle.
SPALDING, Mr. and Mrs. A. G., S. Diego
SPENCER, Mr. H. A., San Jose.
SPELLACY, Mr. TIMOTHY.
STANTON, Mr. and Mrs. P. A., Los An.
STEIN, Mr. and Mrs. ABRAHAM.
STEINMAN, Mr. and Mrs. B. U.
STEINMAN, Miss.
STERN, Mr. and Mrs. FREDERICK.
STEWART, Mr. T. A., Portland.
STONE, Dr. and Mrs. E. E., Napa.
STORROW, Mr. and Mrs. S., Pasadena.
SUMMERLAND, Mr. THEO., Los Ang.
SWIFT, Mr. and Mrs. H. W., Fresno.
TARPEY, Mr. M. F., Fresno.
TAYLOR, Dr. and Mrs. W. S., Livermore
TERRY, Mr. and Mrs. J. E., Sacramento
TEVIS, Dr. HARRY L.
THEDE, Mr. and Mrs. P. C., Madera.
THOMAS, Mr. H. W., Bakersfield.
TILLSON, Mr. and Mrs. C. R., Modesto.
TITUS, Mr. and Mrs., C. J., Sacramento
TRAIN, Mr. and Mrs. JOHN L.
TROWBRIDGE, Mr. and Mrs. H. H.
TULL, Mr. and Mrs. V. E.
TUTTLE, Mr. and Mrs. C. W., Colusa.
VAN ARSDALE, Mrs. N. C.
WAITE, Mr. M. P., Los Angeles.
WALLACE, Mr. A. J., Los Angeles.
WALLER, Dr. JULIAN L.
WANGENHEIM, Mr. and Mrs. E. S., Newman.
WARNER, Mr. and Mrs. T. A., Sacra'to
WEBSTER, Mr. and Mrs. GEORGE A.
WELLS, Mr. and Mrs. A. G., L. Angeles
WHEELER-REID, Mr. L. E.
WILHOIT, Mr. and Mrs. E. L., Stockton
WRIGHT, Mr. L. A., San Diego.

Fairmont Hotel

Corner of California and Mason Sts., San Francisco.

Under the Management of

THE PALACE HOTEL COMPANY.

John C. Kirkpatrick, Manager Director.

Charles A. Cooke, Assistant Manager.

Telephone Kearny 3900.

Private Exchange connecting all Apartments.

Reception Day Monday.

Permanent Guests.

ABRAMS, Dr. ALBERT
ADLER, Mr. and Mrs. JACOB
ALLEN, Mr. and Mrs. WYATT H.
ALLISON, Mr. and Mrs. EDWARD J.
AVERY, Mr. and Mrs. W. H.
BARUCH, Mr. and Mrs. ALBERT.
BENEDICT, Mrs. E. J.
BERGEVIN, Mr. and Mrs. ALEX. M.
BERRY, Mr. WILLIAM F.
BERRY, Mr. T. B.
BLANDING, Mr. and Mrs. GORDON
BLANDING, Miss LENA
BLANDING, Mr. L. TEVIS.
BLANEY, Mr. and Mrs. CHARLES D.
BOCQUERAZ, Mr. ROGER
BREON, Mrs. C.
BYRNE, Mr. JAMES W.
BUCK, Mr. and Mrs. FRANK H.
CAMERON, Mr. and Mrs. GEORGE T.
CARLISLE, Miss M. H.
CASEY, Mr. M. H.
CLAY, Mr. and Mrs. PHILIP T.
CLUFF, Major and Mrs. WM.
COHN, Dr. and Mrs DAVID.
COHN, Miss EDITH
COIT, Mrs. LILLIAN
COHN, Mr. MARION D.
COLBURN, Miss MAYE F.
COLEMAN, Mrs. E. B.
CONN, CHAS. E.
COOKE, Mr. and Mrs. CHAS. A.
COOKE, Miss HAZEL
COOPER, Dr. and Mrs. C. M.
COWELL, Mrs. ERNEST V.
DAVIS, Mr. W. J., Jr.
DEAN, Mr. and Mrs. WALTER E.
DEAN, Miss HELEN.
DOW, Mrs. GEO. EDW.
DOYLE, Miss FLORA.
DUBEDAT, Mr. EDW.
DUTTON, Mr. and Mrs. WM. J.
FISH, Mr. and Mrs. GEORGE L.
FITCH, Miss G. K.
FITCH, Miss V.
FRANKLIN, Dr. and Mrs. W. S.
FRIELE, Capt. and Mrs. DANIEL
FRIES, Mr. and Mrs. WILLIAM
FRIES, Miss DOROTHY K.
FULLER, Mr. and Mrs. LAWRENCE B.
FRIES, Mr. FRANK H.
GALLOIS, Mr. and Mrs. EUGENE
GALLOIS, Miss JEANNE
GILLSON, Mr. GEO. B.
GOEWEY, Mrs. JAMES M.
GOODALL, Mr. ARTHUR.
GOODALL, Mrs. EDWIN.
GREEN, Mr. and Mrs. J. CHARLES
GREENWAY, Mr. EDWARD M.
HAMILTON, Mr. A. W.
HAMILTON, Mr. and Mrs. WM. B.

Fairmont Hotel

CALIFORNIA AND MASON STREETS

SAN FRANCISCO

OPERATED ON THE AMERICAN AND EUROPEAN PLAN

The Growing Achievement of the City, in Itself One Vast Achievement

The most superbly situated hotel in the world.
Overlooking the Gate, the Bay of San Francisco and the growing city—a wonderful panorama.
Covers an entire city block.
Absolutely fireproof—by test.
Convenient to shopping, business and theater centers. Only five minutes' ride from ferries.
Reached by street cars from every direction.
The only hotel in the world in which EVERY room has attached bath.
Combines all the conveniences and luxuries a good hotel should have with many delightful features original and exclusive to itself.
Has accommodation for 1,000 guests.

Rates---Single room with bath, $2.50 per day upward. Suites $10 upward

TELEPHONE KEARNY 3900

Under the Management of the

PALACE HOTEL COMPANY

FAIRMONT HOTEL

Corner of California and Mason Sts., San Francisco

Telephone Kearny 3900.

Private Exchange connecting all Apartments.

Reception Day Monday.

PERMANENT GUESTS (Continued)

HARMES, Mr. and Mrs. JOHN T.
HARWOOD, Mr. ALFRED J.
HEARST, Mrs. PHOEBE A.
HECHT, Mrs. HELEN.
HELLER, Mrs. BELLE.
HELLER, Miss B.
HELLER, Mr. and Mrs. SAMUEL W.
HENNESSY, Mrs. J. D.
HICKS, Mr. and Mrs. EARL S.
HOLM, Miss H. L.
HOLM, Mr. and Mrs. T. N.
HOWELL, Mr. and Mrs. JOSIAH R.
IRVINE, Mrs. MARGARET.
JOHNSON, Mrs. FRANK S.
KEENEY, Mrs. CHARLES M.
KEENEY, Miss INNES.
KIRKPATRICK, Mr. and Mrs. JOHN C
KITTRIDGE, Mr. and Mrs. EDW. H.
KNIGHT, Mr. ALLEN.
KOHL, Mr. and Mrs. C. FREDERICK.
LATON, Mr. and Mrs. CHAS. A.
LEVI, Mr. HERMAN.
LEVI, Mrs. JACOB.
LEVY, Mr. and Mrs. JULES
LEVY, Mr. VICTOR H.
LIEBES, Mr. and Mrs. BENJAMIN.
LOMAX, Mr. and Mrs. E. L.
LOMAX, Miss M.
LOUGHBOROUGH, Mrs. A. M.
LUND, Mr. and Mrs. HENRY, Jr.
MANSFIELD, Mr. and Mrs. W. D.
MARTIN, Dr. and Mrs. GEORGE H.
MARYE, Mr. and Mrs. GEORGE T., Jr.
MEAD, Mr. and Mrs. LOUIS R.
MEALEY, Mrs. E. W.
MICHAEL, Mr. M. F.
MILLER, Mr. and Mrs. WM. S.
MOFFITT, Mr. and Mrs. JAMES K.
MORSHEAD, Mr .and Mrs. STANLEY W.
MOSLEY, Mrs. E. Z.
MURRAY, Mrs. ELLA F.
McBEAN, Mr. and Mrs. PETER McG.
McCAULEY, Mr. and Mrs. T. N.
McMULLEN, Mrs. JOHN
McMULLEN, Miss ELIZA
O'CONNOR, Miss LILLIE
OLDER, Mr. and Mrs. FREMONT
PETERS, Miss ANNA.
PETERS, Mrs. J. D.
PFINGST, Mrs. FLORENCE P.
PIKE, Mr. and Mrs. CHARLES W.
PONCIN, Mr. and Mrs. GEORGE.
PORTER, Mr. F. H.
REID, Mrs. A. PAULINE.
REMILLARD, Mrs. PHILIP N.
REMILLARD, Miss L.
ROGESTVENSKY, Mr. PIERRE.
ROGERS, Mrs. ARTHUR
ROGERS, Miss MILDRED
ROSENBAUM, Mrs. S. D.
ROSENTHAL, Mr. and Mrs. NATHAN
ROTH, Mr. and Mrs. DANIEL
ROTH, Mr. LESTER L.
RYER, Miss DORRIS
RYER, Mrs. FLETCHER F.
SCHMIEDELL, Mrs. HENRY
SCHMITT, Mr. and Mrs. M.
SCHMOLL, Dr. E.
SCHULZ, Mr. CHRISTOPHER
SCHWABACHER, Mrs. BLANCHE.
SHEAR, Mr. and Mrs. JOSEPH M.
SILVERBERG, Mr. and Mrs. A. J.
SKIPWORTH, Lieut. G.
SLOSS, Mrs. LOUIS
SLOSS, Mr. LOUIS, Jr.
SMITH, Mrs. M. B.
SMITH, Mr. and Mrs. ROBERT HAYES.
STEINES, Mr. C. W.
STEINHART, Mr. I. G.
STERN, Mr. and Mrs. A.
STONE, Miss JENNIE F.
SWEARS, Capt. and Mrs. W. B.
TETLEY, Mrs. T. M.
TOBIN, Mrs. M. A.
TOBIN, Miss AGNES.
TOWNE, Mrs. A. N.
TYSON, Mr. and Mrs. GEORGE H.
VAN SICKLEN, Mr. and Mrs. F. W.
VAN SICKLEN, Miss DOROTHY.
WARD, Dr. and Mrs. JAMES W.
WELCH, Mr. and Mrs. ANDREW P.
WEMPE, Mr. and Mrs. GERHARD.
WHITE, Mr. ASA L.
WHITTELL, Mr. and Mrs. GEORGE
WHITTELL, Mr. GEORGE, Jr.
WILLIAMS, Mrs. A. P.
WILLIAR, Mr. and Mrs. HARRY R.
WILSON, Mr. N. F.
WINSHIP, Mr. and Mrs. EMORY.
WOOD, Miss B.
WOOD, Mr. and Mrs. WILLIAM H.
WORDEN, Mr. and Mrs. CLINTON E.
WHITNEY, Mr. and Mrs. J. PARKER.
YERRINGTON, Dr. HENRY H.
YERRINGTON, Mrs. H. M.
YORK, Mr. and Mrs. CHARLES B.
ZANE, Miss ELIZABETH.

Hotel St. Francis

UNION SQUARE

THE Tapestry Room of the Hotel St. Francis, San Francisco, finished in sculptured marble and tapestry panels, is one of the most beautiful and costly interiors in the world. It represents an investment of $200,000.00.

Under the Management of JAMES WOODS

Hotel St. Francis

Union Square.

Telephone, Douglas 1000. Reception Day, Monday.

PERMANENT GUESTS.

ACH, Mr. and Mrs. JULIUS.
ACKERMAN, Mr. J. H.
AMES, Mr. and Mrs. A. A. C.
ARGYLE, Mr. DAVE.
ASBILL, Mr. STEPHEN C.
BARON, Mr. W.
BARTH, Mr. JACOB.
BELSHAW, Mr. and Mrs. CHARLES M.
BEYRIESS, Mr. and Mrs. LOUIS F.
BISSINGER, Mr. GEORGE H.
BLAKEMAN, Mr. and Mrs. T. Z.
BLOCK, Mr. and Mrs. A.
BLOOM, Mr. JONAS.
BLOOM, Mrs. JOSEPH.
BLUM, Dr. SANFORD.
BONNEAU, Mr. T. F.
BRADFORD, Mr. and Mrs. W. B.
BRITTON, Mr. and Mrs. JOHN A.
BROWN, Mrs. RALPH.
BROWN, Mr. F. M.
BURNS, Col. and Mrs. DANIEL M.
CHAPELLE, Mr. and Mrs. WILLIAM.
CHRISTESON, Mr. and Mrs. ANDREW.
COHN, Miss ROSE.
CROCKER, Miss JENNIE.
CURRAN, Mr. HOMER F.
DAYLEY, Mr. T. J.
DUTTON, Mr. and Mrs. HENRY F.
EHRMAN, Mr. and Mrs. JOSEPH.
ELLIOTT, Mr. and Mrs. W. S.
ELLIS, Mr. CHESTER B.
EMILIE, Madam.
FERREIRA, Mr. SILVA L., De S.
FLEISHHACKER, Mr. and Mrs. H.
FLAMM, Mr. G.
FOX, Mr. D. LEE.
FRANKENAUER, Mr. and Mrs. M.
FRY, Mr. and Mrs. FRANK.
GALLAND, Mr. and Mrs. A.
GALLAND, Miss FLORENCE.
GILLESPIE, Mrs. C. H.
GOEWEY, Mr. and Mrs. JAMES M.
GOODMAN, Mr. and Mrs. TH
GREEN, Mr. ELDRIDGE E.
GREENBAUM, Mr. M.
GREENEWALD, Mrs. L.
GREENWALD, Mr. O. W.
GUNN, Mrs. I. E.
GUNST, Mr. and Mrs. M. A.
GUNST, Mr. MORGAN.
HACKSTAFF, Mr. HARRY S.
HALL, Mr. and Mrs. CHARLES P.
HARDIN, Mr. ROBERT M.
HART, Mr. HARRY J.
HECHT, Mr. BERT.
HELLER, Mr. S. M.
HIGHLEY, Mr. and Mrs. E. S.
HIRSCHFELD, Mr. LEO.
HOLTON, Mr. and Mrs. LUTHER J.
HUTTON, Mr. and Mrs. C. A.
HYMAN, Mrs. HENRY W.
HYMAN, Mr. ROBERT A.
KAUFMAN, Mr. ELLIS.
KAUFMANN, Mr. and Mrs. WILLIAM.
KEILUS, Mr. HENRY.
KEITH, Mr. JOHN M.
KENNEDY, Mr. and Mrs. R. A.
KENTFIELD, Mr. and Mrs. EDW. E.
KENTFIELD, Miss
KENTFIELD, Mr. H. E.
KENTFIELD, Mr. J.
LARZELERE, Mr. and Mrs. LEIGH R.
LEAVY, Mr. and Mrs. CLARENCE M.
LOMBARD, Mrs. BENJAMIN.
LOMBARD, Mr. and Mrs. GAY.
MACINTOSH, Mr. and Mrs. L. G.
MANSON, Mr. PHILLIP I.
McNEIL, Mrs. J.
MEYER, Dr. HENRY.
MEYER, Mrs. ROSE F.
MICHELS, Mr. and Mrs. LEOPOLD.
MITCHELL, Miss M.
MOFFETT, Mr. and Mrs. JAMES P.
MOFFETT, Miss BeULAH.
MONTGOMERY, Mrs. A. E.
MORRISEY, Mr. and Mrs. JOHN.
MORTON, Mr. and Mrs. HENRY D.
MORTON, Mr. and Mrs. HENRY J.
MUGDEN, Mr. and Mrs. D.
MUGDEN, Miss.
MUDGETT, Mr. J. G.
MULCAHY, Mr. and Mrs. RICHARD E.
NEUSTADTER, Mr. and Mrs. DAVID.
NEUSTADTER, Mr. and Mrs. J. H.
NEVILLS, Mr. and Mrs. W. A.
PARQUER, Mrs. J.
PISSIS, Mr. and Mrs. ALBERT.
PLATT, Mr. and Mrs. CHARLES B.
PLATSHEK, Mr. M. J.
POLLAK, Mr. ALBIN J.
POLLACK, Mr. R. R.
RITCHIE, Mr. R. R.
ROSENFELD, Mr. and Mrs. HENRY.
ROSENFIELD, Mr. JULIUS M.
ROSENFELD, Mr. and Mrs. JOS. M.
SACHS, Mr. and Mrs. LIPPMAN.
SCHAFER, Dr. A.
SCHLESINGER, Mr. and Mrs. LE ROY.
SCOTT, Mr. H. H.
SCOTT, Mr. and Mrs. HENRY T.
SCOTT, Mr. PRESCOTT.
SIMON, Mr. SILAS.
SIMONS, Mrs. E.
SIMONS, Miss B.
STAPLES, Mrs. M.
STERN, Mr. and Mrs. LOUIS.
STONE, Mrs. MARCUS.
SUTRO, Mr. and Mrs. CHARLES.
SWEENEY, Mr. JAMES P.
TALBOT, Mr. and Mrs. F. C.
THOMPSON, Mr. M. H.
TONGUE, Miss BERTHA.
TONNINGSEN, Mr. and Mrs. JOHN.
WANGENHEIM, Mr. and Mrs. HENRY.
WEIL, Mr. and Mrs. F. B.
WHITE, Mr. EMIL.
WHITE, Mrs. ROBERT.
WHITTLER, Mr. E. H.
WILLIAMS, Mrs. M. H.
WISE, Mr. and Mrs. OTTO IRVING.
WOODS, Mr. and Mrs. JAMES.

Hotel Stewart

GEARY and POWELL STS.

Opposite Hotel St. Francis — Above Union Square, San Francisco

CHAS. A. STEWART
MARGARET STEWART } Proprietors

Telephone Douglas 500

STEWART HOTEL

European Plan $1.50 a Day Upward
American Plan $3.00 a Day Upward
300 Rooms 200 Private Baths

Meals Table d'Hote

Building just completed. Every modern convenience. Luxuriously furnished. Stewart Automobile and Omnibus meet all trains and steamers.

Located on Geary Street above Union Square, in the heart of the downtown district. Car lines transferring to any part of the city pass the hotel.

Large Sample Rooms

Hotel Stewart

353 Geary Street, San Francisco.

Mr. CHARLES A. STEWART
Miss MARGARET STEWART **Proprietors.**

Telephone, Douglas 500. **Reception Day, Monday.**

PERMANENT GUESTS.

BERRY, Mrs. FULTON G.
BUTLER, Mrs. JOHN W.
CRAWFORD, Mr. GEORGE
CHATFIELD, Mr. THOMAS F.
COLE, Mr. PHILIP S.
EPPSTEIN, Mrs. S.
EPPSTEIN, Mr. C. E.
FREDERICKS, Mr. H. M.
GALLATIN, Mrs. ALBERT
GALLATIN, Mr. ALBERT, Jr.
GOODWIN, Mrs. BERRY
HAAS, Mrs. AMELIA
HAAS, Mr. GEORGE W.
HAAS, Mr. REUBEN C.
HAAS, Mr. WALTER H.
HAMMERSLEY, Mrs. E. P.
HOUGHTON, Mr. and Mrs. R. E.
HOWARD, Dr. and Mrs. JOS. L
MARTELL, Mr. HENRY G.
MILES, Col and Mrs. D. E.
McLAIN, Mr. JOHN F.
MURRAY, Maj-Gen. and Mrs. A.
MATTHEWS, Mr. P. W.
McWAYNE, Mr. C. A.
PHELPS, Mr. WM. M.
PRECHTEL, Mr. and Mrs. G. P.
RUDDICK, Mr. and Mrs. WM. J.
REYNOLDS, Miss
SCHMIDT, Mrs. G.
STERN, Mr. and Mrs. HENRY
STERN, Miss FLORA
STEWART, Mr. and Mrs. C. A.
STEWART, Miss MARGARET
STEWART, Mr. KENNETH
STAYER, Dr. and Mrs. M. C.
TOBELMAN, Mrs.
TOBELMAN, Mr. FRED
THEBAUD, Mr. JOSEPH
TABLER, Mr. P. D.
WISE, Dr. SARAH E.

Bellevue Hotel

POSITIVELY FIREPROOF

N. W. Corner Taylor and Geary Streets
San Francisco

TELEPHONE FRANKLIN 3636

EUROPEAN PLAN from - - $2.00 A DAY
AMERICAN PLAN from - - 3.50 A DAY

EVERY ROOM WITH BATH

Omnibus meets all trains. Location central, within easy walking distance of principal shops, half block from Columbia Theater

A High Class Tourist and Family Hotel

W. D. ZANDER, Manager

Bellevue Hotel

N. W. Cor. TAYLOR AND GEARY STS SAN FRANCISCO

W. E. ZANDER, Manager.

Reception day Monday Tel. Franklin 3636.

PERMANENT GUESTS

ABECASSIS, Mr. D.
ALEXANDER, Mr. A. M.
ARNOLD, Mr. and Mrs. THOMAS C.
ARNOLD, Miss.
BAKER, Mrs. E. L.
BARNARD, Mr. and Mrs. ARCHIBALD.
BARRON, Mr. and Mrs. E. F.
BLAKEMAN, Mr. and Mrs. T. Z.
BOGGS, Mrs. JOHN.
BOGGS, Mr. FRED.
BRITTAN, Miss M. B.
BRUSH, General and Mrs. Daniel H.
BURNS, Capt. and Mrs. A. M.
CARRICK, Mr. and Mrs. J. R.
CARTAN, Mr. HENRY.
CONTANT, Mrs. M. B.
CONOLLY, Mr. and Mrs. D. A.
CURTIS, Mr. L. HOBART.
DRISCOLL, Mrs. J. A.
DRISCOLL, Miss MARY.
DUNN, Mr. and Mrs. RITCHIE L.
DUNPHY, Mr. JAMES.
DUSENBERRY, Mr. and Mrs. H. S.
DUTARD, Mrs. HYPOLITE.
EYRE, Mrs. PERRY.
EYRE, Miss.
FAIRBANKS, Miss DACEA.
FAREED, Dr. A. M.
FATJO, Mr. AGNALDO.
FATJO, Mr. CLEMENTE.
FATJO, Miss.
FATJO, Mrs. PAULA.
FOLLETT, Mrs. V. A.
FORD, Mrs. JOSEPH.
FREEMAN, Dr. and Mrs. G. M.
FREEMAN, Mr. and Mrs. J. EUGENE.
FULLER, Mrs. L.
FULLER, Miss M.
GARCEAU, Dr. and Mrs. ALEXANDER.
GIBSON, Mr. and Mrs. R. E.
GIRVIN, Mr. and Mrs. R. D.
GIRVIN, Miss.
HADLEY, Mr. HENRY.
HAMILTON, Mrs. J. S.
HAMILTON, Miss.
HAMILTON, Mrs. E. R.
HARRELL, Mr. and Mrs. ALFRED.
HART, Mr. GEORGE H.
HAUPT, Mr. OSCAR.
HILL, Mr. and Mrs. A. B.
HUNTER, Mr. W. H.
HYDE, Miss M. C.
IRONS, Colonel and Mrs. James A.
JACKS, Miss MARY.
JONES, Mr. and Mrs. ELMER B.
JONES, Mrs. H. M.
KEITH, Mrs. B. R.
KELEHER, Mr. and Mrs. JAMES P.
KENYON, Dr. and Mrs. CURTIS G.
KING, Miss ELEANOR.
KNUBEL, Mr. CHARLES H.
KRAUTHOFF, Major and Mrs. Chas. H.
LAINE, Mrs. J. R.
LAINE, Miss.
LA RUE, Mr. and Mrs. C. L.
LELAND, Mrs. W. G.
LENNON, Dr. and Mrs. MILTON B.
LIPMAN, Mr. and Mrs. L.
LORD, Mrs. V. A.
LUSTIG, Dr. and Mrs. DANIEL D.
MARKS, Mr. and Mrs. JOSEPH.
MARKS, Mr. B.
MATTHEWS, Miss M.
MAUZY, Mrs.
MAUZY, Miss.
McDANIEL, Mr. G. H.
McDONALD, Mr. and Mrs. JAMES M.
McLEAN, Miss F.
McMAHAN, Mr. and Mrs. J. A.
McMAHAN, Mr. J. A., Jr.
MEAD, Mr. and Mrs. LOUIS RISDON.
MULLAN, Mr. and Mrs. N. S.
MURPHY, Col. CHARLES H.
NEWMAN, Mr. J. C.
O'BRIEN, Mr. and Mrs. J. M.
PARDOW, Mrs. ROBERT R.
PETERSON, Mr. FRANK B.
PETERSON, Miss.
PHELPS, Mrs. T. G.
POTTER, Mrs. M. A.
PRENTICE, Mr. and Mrs. E. H.
RICHARDS, Dr. and Mrs. HARRY G.
RIDEOUT, Mrs. M. D.
ROBBINS, Mr. and Mrs. J.
ROSENBAUM, Mr. and Mrs. M. L.
ROSENBAUM, Mr. L. S.
ROSENBAUM, Mr. R.
RUDGEAR, Mr. and Mrs. ANDREW.
SABIN, Mrs. JOHN I.
SABIN, Miss I.
SAUNDERS, Dr. BERTHA A.
SNYDER, Mr. and Mrs. C. A.
SPEAR, Mrs. J. S.
STERNHEIM, Mrs. R.
STERNHEIM, Mr. B. F.
STONEY, Mrs. G. M.
STONEY, The Misses.
TUBBS, Mr. and Mrs. C. A.
TUBBS, Miss.
VALENTINE, Mrs. J. A.
VEIT, Mr. and Mrs. RICHARD C.
VEIT, Mr. RUSSELL.
WASHBURN, Mrs. M. L.
WAYTE, Mr. and Mrs. W. J.
WILLIAMS, Capt. and Mrs. CHARLES H.
WRIGHT, Mr. and Mrs. E. C.
YOUNG, Mrs. A.

Granada Hotel

Sutter and Hyde Sts.

San Francisco

Telephone Franklin 422

Absolutely Fireproof

GRANADA HOTEL

A Family and Tourist Hotel
on the
Americon and European Plans
Strictly First Class and Homelike
Every Modern Convenience
Daily and Monthly Rates; Send for Booklet
E. S. de WOLFE, Manager

Granada Hotel

Sutter and Hyde Streets.

E. S. de WOLFE, Manager.

Telephone, Franklin 422. **Reception Day, Monday.**

PERMANENT GUESTS.

ALEXANDER, Mr. L.
ALEXANDER, Mr. M.
BELDEN, Mr. and Mrs. GEO.
BETTS, Mrs. LE GRANDE
BOOTH, Mrs. A. G.
BOWLES, Mr. A. C.
BOYD, Mr. and Mrs. JOHN
BRADLEY, Mrs. GEORGE L.
BRIGGS, Mr. and Mrs. C. F.
BROWNSTEIN, Mr. JULIUS
CAMPBELL, Mrs. JAMES
CHAMBERLIN, W. C.
CONROY, Mr. and Mrs. EDW.
DAVIS, Mr. and Mrs. EUGENE.
de WOLFE, Mr. and Mrs. E. S.
DODWORTH, Mr. A. A.
FOX, Mr. and Mrs. FRANK.
FRANKENHEIMER, Dr. J. B.
FRANKLIN, Mr. and Mrs. H. P.
FRANKLIN, Mrs. PAULA
GETZ, Mr. and Mrs. LOUIS
GOLDSMITH, Mr. & Mrs. H. M.
GRANT, Mrs. ADAM
GRAY, Mr. R. W.
HEILBRONNER, Mr. & Mrs. A.
HODGMAN, Mr. E. M.
HOPKINS, Dr. E. K.
HYLAND, Mr. and Mrs. M. H.
HYMAN, Mrs. A. E.
KELLAR, Mr. N. M.
KINNEY, Mr. EDWARD H.
JOEL, Mr. ARTHUR
KINNE, Col.& Mrs. C. MASON
KOHLBERG, Mrs. B.
LIPPITT, Mr. PHILIP
LIPPITT, Miss FLORENCE
LIPPITT, Miss MAY
LONG, Mrs. J. M.
LONG, Mr. J. M. Jr.
MACOWSKY, Mr. JACOB.
MACOWSKY, Miss G.
MARKS, Mr. and Mrs. WM.
MARSHUTZ, Mr. and Mrs. WM.
MAYNARD, Mrs. C. L.
McBRYDE, Mrs. E. A.
METZGER, Mr. and Mrs. E.
MITCHELL, Dr. and Mrs. J. B.
MORGAN, Rev. EDWARD
MONTAGUE, Mr. W. W.
MEYBERG, Mr. and Mrs. L. J.
MILLER, Mr. and Mrs. JOHN
MICHELL, Capt. W. E.
MARKS, Mr. and Mrs. WM.
McNEAR, Mr. and Mrs. GEO. P.
MARSHUTZ, Mr. and Mrs. L. C.
NEWBERG, Mr. and Mrs. O.
NEWBERG, Miss.
NORRIS, Mrs. B. F.
NORRIS, Mrs. GERTRUDE
PACHECO, Mrs.
PARKER, Mr. and Mrs. FRED'K
PRAGER, Mr. and Mrs. L.
PARKER, Miss DOROTHY
PEW, Mr. and Mrs. J. W.
PHELPS, Mr. FRED
PORTER, Miss A.
PRATT, Mr. and Mrs. B. H.
REISSINGER, Maj. & Mrs. H. C.
ROTHGANGER, Dr. GEORGE
SACHS, Mr. N. S.
SALISBURY, Mr. E. A.
SMITH, Mr. and Mrs. HENRY
SNEATH, Mrs. R. G.
SNEDAKER, Mr. and Mrs. WM.
SOLOMON, Mr. S.
SWEENY, Mr. and Mrs. EDW.
TAYLOR, Mrs. J. M.
TAYLOR, Mr. LESLIE
TAYLOR, Miss RAY
THROCKMORTON, Miss S. M.
TOMPKINS, Miss
WIENER, Mrs. A. J.
WIENER, Miss M.
WEISSBEIN, Mr. and Mrs. J.
WRIGHT, Miss A.
YOUNG, Mrs. W. W.
YOUNG, Miss EDITH
YOUNG, Mr. JOHN M.

Hotel Victoria

CENTRALLY LOCATED
A MODERN AND UP-TO-DATE
FAMILY HOTEL

Telephone Douglas 280

Sun in every room. Elaborate furnishings. Excellent cuisine.

Large lobby and reception room. Grill room, Dining room.

American and European Plan

MRS. W. F. MORRIS
FORMERLY OF HOTEL CECIL

Proprietor and Manager

N. E. cor.
Bush and Stockton

San Francisco

Hotel Victoria

N. E. CORNER BUSH AND STOCKTON STS

Mrs. W. F. MORRIS, Manager

Reception Day, Monday. Telephone, Private Ex. Douglas 280

PERMANENT GUESTS.

ASHLIN, Mr. CLARENCE J.
ASHLIN, Mrs. SPENCER
ATKINSON, Mr. and Mrs. T. G.
BARRETT, Mrs. C. A.
BLOCK, Mr. and Mrs. J. N.
BLOCK, Mr. J. N. Jr.
BLOCK, Miss FLORENCE
BLOCK, Miss MEDA
BAXTER, Mrs. L. D.
BOETTCHER, Mr. ALBERT
BROWN, Mr. DAVID L.
BELL, Mr. WILLIAM E.
BOWLEY, Mr. H. D.
BEARDSLEE, Mr. & Mrs. F. W.
CARNEY, Mrs. P. F.
CASKEY, Mrs. JAMES
CLARK, Mr. GEORGE
CHERRY, Mr. CHARLES S.
COPPOCK, Mrs. MARY J.
COUGHLIN, Miss FAY
CRANSTON, Capt. and Mrs. H.
DOLLIVER, Miss ELLEN
de CORA Mr. and Mrs. A. C.
DOWNS, Mr. W. F.
DOYLE, Miss M. A.
DEAN, Miss M.
FINNELL, Mrs. FOUNTAIN
FOLSOM, Mr. ARTHUR C.
FORTE, Mrs. E. V.
GARCIA, Dr. and Mrs. L.
GOOD, Miss E. J.
GALE, Mr. JOHN W.
GORDON, General D. C.
HARVEY, Miss LUCAS
HATCH, Mrs. M. A.
HERSHLER, Capt. & Mrs. F. W.
HETZEL, Mrs. ISABEL.
HYDE, Mrs. M. J.
HYDE, Dr. L. D .
HODGDON, Mr. H. F. M.
HODGDON, Mrs. E. C.
KEABLES, Mrs. I. J.
KING, Mrs. L. L.
KRONMILLER, Mr. & Mrs.G.L.
LAWRENCE, Mr. and Mrs. WM.
LANDFIELD, Mr. & Mrs. J. B.
LAIST, Mr. H. R.
LEWIS, Miss LAURA
MEETH, Mr. A. A.
MUNDY, Mr. and Mrs. JAS. H.
MUNGER, Mrs. C. B.
MARSHALL, Mr. E. L.
MONROE, Mr. C. R.
MURPHY, Mr. J. C.
McPHERSON, Miss ISABEL
McGUIRE, Mr. HUGH
O'CONNOR, Miss CECELIA
O'CONNOR, Miss MAUDE
O'CONNOR, Miss CORNELIA
ONEAL, Dr. ROBERT McW.
PETERS, Mr. and Mrs. THEO.
PEDLER, Miss HAZEL
PHILLIPS, Mr. CLARENCE M.
PHILLIPS, Miss SOPHIE
ROWLEY, Mrs. B. N.
RUSS, Dr. and Mrs. R. B.
RUSSELL, Dr. TRACY G.
RUSSELL, Mrs. GEORGE
RYAN, Mr. and Mrs. E. B.
RYAN, Miss DAISY
STEVENS, Mrs. M. L.
SPRUANCE, Mrs. J.
SPARHAWK, Miss SARAH.
SUMNER, Gen. E.
THANE, Mr. and Mrs. A. F.
THANE, Miss ALMA
THOMAS, Admiral and Mrs. C.F.
VAIR, Mr. R. R.
VON LEER, Mrs. J. P.
WALTON, Mr. and Mrs. C. H.
WATSON, Mr. and Mrs. WM. C.
WIBORN, Dr. and Mrs. J. A.
WILSON, Miss CLARA
WILSON, Lieut. and Mrs. T. S.
WILSON, Miss NANCE.
WELDON, Mr. C. H.
WIBORN, Dr. and Mrs. J. A.
WILCOX, A. L.
WOOD, Mr. HOMER W.

Hotel Normandie

S. E. CORNER SUTTER & GOUGH STS.

SAN FRANCISCO

Telephone Franklin 5400 and Home S 3340

¶ A comfortable, high-order, uptown Hotel, for permanent and transient guests. Fine Air, Elevation, Location. Five minutes from San Francisco's lively center. Well liked by ladies.

GOOD LIVING

American Plan

$3.00 and up

European Plan

$1.50 and up

R. L. WANGER, Proprietor.

ROBERT LEE GRANT, Manager.

Hotel Normandie

S. E. Cor. Sutter and Gough Sts.

R. L. WANGER, Proprietor. ROBERT LEE GRANT, Manager.

Telephone, Franklin 5400 Reception Day, Monday

PERMANENT GUESTS

ADAMS, Mr. L. B.
ANDREWS, Mr. FRANK D.
ATWATER, Mr. and Mrs. DORANCE.
BALLARD, Dr. J. STOW.
BENDER, Mr. ALBERT M.
BEIERSDORF, Mr. and Mrs. A. J.
BETHELL, Miss L.
BIGELOW, Mr. and Mrs. C. S.
BREMER, Mrs. W. H.
BREMER, Miss ANNE.
BUNKER, Mr. and Mrs. D. T.
BIGELOW, Mr. and Mrs. C. S.
BLUM, Mr. and Mrs. S.
BOGGS, Mrs. JOHN.
BOGGS, Mr. FRED H.
BOUVIER, Mrs. ALFRED.
CAREY, Mr. and Mrs. F. W.
CARVER, Mr. and Mrs. C.
CHOLET, Mr. and Mrs. F. W.
CHOLET, Vt. F. and Mme.
CLAYBURGH, Mr. HERBERT E.
CLAYBURGH, Mrs. K.
CLAYBURGH, Miss SOPHIE A.
COHEN, Mr. WM.
CURREY, Mr. and Mrs. R. J.
CURREY, Misses.
DAHLGREN, Mr. and Mrs. JNO. B.
DAVIS, Mr. and Mrs. A. BARKER..
DODGE, Mr. D. W.
EPSTEIN, Mr. ARTHUR
EPSTEIN, Mr. AUGUSTUS.
EUPHRAT, Mr. and Mrs. E. F.
EVANS, Mrs. S. F.
GILLETTE, Mr. F. W.
GINN, Mrs. J. E. P.
GOULD, Mrs. H. E.
GOLDSTEIN, Mrs. WM.
GRANT, Mr. and Mrs. ROBT. LEE.
GRAY, Mr. and Mrs. T. B.
GRAY, Mr. and Mrs. ARCHIBALD.
GREENBERG, Mrs. ESTHER.
GREENLEE, Mr. & Mrs. F. S. & Family
HALE, Mr. and Mrs. R. B.
HARKRADER, Mrs. C. D.
HAWXHURST, Mrs. E. A.
HILL, Mr. and Mrs. A. J. N.
HINTON, Miss
HONIGSBERG, Mr. and Mrs. LEON.
HOYT, Mr. H. L.
HOYT, Mr. and Mrs. JOHN W.
HYMAN, Mr. and Mrs. WALTER G.
JACOBS, Mrs. D. S.
JACOBS, Miss IRMA
JACOBS, Mr. IRVING.
KAHN, Mr. and Mrs. and Family.
KASEBERG, Miss WINIFRED R.
KATZ, Mr. and Mrs. MURRAY.
KENNEDY, Mrs. HARDING MAXWELL
KENT, Mr. WM. T.
KIBBE, Mr. THOS.
LACKS, Mr. FRED F.
LAMB, Mr. ARTHUR H.
LAUGHLAND, Mr. D. S.
LAVENSON, Mrs. M. S.
LECKIE, Mr. W. S.
LEE, Mr. CHAS. R.
LEVY, Mr. and Mrs. I.
LEVY, Miss FLORENCE.
LEWIS, Mr. and Mrs. WM.
LEWIS, Mrs. ROSA.
LILIENFELD, Mr. ALFRED.
LOTZ, Mr. PAUL.
LOWENSTEIN, Mr. and Mrs. HERMAN.
MAZE, Mrs. CHARLIE, Jr.
MAZE, Mr. C. GEORGE.
MACKINTOSH, Mr. WM.
MORRIS, Miss GRACE.
NICOL, Judge and Mrs. G. W.
NIXON, Mr. J. R.
NORDMAN, Mr. and Mrs. LEON.
POWLEY, Mr. N. R.
PAGE, Mrs. JNO. E.
QUINN, Mrs.
RAMEL, Mrs. LAURA.
REGGLE, Mrs. R.
ROGERS, Mr. and Mrs. E. B.
ROSE, Mr. and Mrs. GEO.
SAUNDERS, Miss CLARA A.
SCHULZE, Dr. and Mrs. O. T.
SCHWEITZER, Mr. & Mrs. ALBERT M.
SHARP, Mr. and Mrs. WM.
SHARP, Dr. and Mrs. JAS. G.
SHAW, Mrs. WM .
SHERWOOD, Mr. D. P.
SIMON, Mr. S. M.
SKALLER, Mr. and Mrs. GEO.
SONNENBERG, Mr. and Mrs. SIG.
SOULAS, Mlle MARIE.
SOMERS, Misses.
SPENCE, Mrs. A. S.
SPENCER, Mr. and Mrs. HENRY F.
STEINBERGER, Mr. and Mrs. A.
STEINBERGER, Mr. ROBERT.
STEINBERGER, Mr. IRWIN.
TERBUSH, Mr. and Mrs. GEO. F.
THOMPSON, Miss FANNIE F.
WALKER, Dr. AGNES.
WHEELER, Mr. and Mrs. R. S.
WALKER, Mrs. T. S.
WANGER, Mr. and Mrs. R. L.
WHITE, Mr. and Mrs. W. H.
WUNSCH, Mrs. MARCUS.
WOOD, Mrs. O. B.
WOODS, Dr. ALICE M.
WYMOND, Mrs.

Hotel Robins

721 POST STREET

Near Jones Street San Francisco

Take Sutter Street Car

CLARENCE CLARKE BAKER, Proprietor

TELEPHONE

Private Exchange Connecting All Apartments

FRANKLIN 2670

CONTAINS 150 ROOMS. ELEGANTLY FURNISHED WITH ALL MODERN IMPROMEMENTS.

A FIRST-CLASS FAMILY HOTEL SITUATED IN THE MOST DESIRABLE PORTION OF SAN FRANCISCO.

Hotel Robins

721 POST STREET, nr. JONES, SAN FRANCISCO.

Dr. CLARENCE CLARKE BAKER, Proprietor.

Reception Day, Monday **Telephone Franklin 2670**

PERMANENT GUESTS

ALBERTS, Mr. J
ARMSTRONG, Mr. and Mrs. E. A.
BAKER, Dr. CLARENCE CLARKE
BAKER, Mrs. CLARENCE CLARKE.
BETHEL, Dr. FRANK.
BLOCK, C. O.
BOSTWICK, Mrs M. A.
BOSTWICK, Mr. and Mrs. S. N.
BRADY, Dr. and Mrs. T.
BURBANK, Mrs. M. F.
BURKETT, C. W.
BURKETT, Dr. J. H.
CLAYTON, Miss M. T.
CLOVER, Mr. JOHN A.
COHEN, Mrs. EVA.
COHEN, Mr. MERVIN.
CONANT, G. B.
CONWAY, Miss J. C.
CONWAY, Mrs.
COOKE, Mrs. F. C.
COOKE, Mrs. GRACE MacGOWAN.
COTE, Mr. and Mrs. J. H.
COWIE, Mr. and Mrs. W. M.
CRABBE, Mr. & Mrs. JOHN HAMMOND
CRAPSER, Mr. and Mrs. J. H.
CULLEN, Miss J.
CULLEN, Miss R.
CULLEN, Mr. W. V.
DEAN, Mr. G. B.
DONOVAN, Miss JEWELL.
DORAN, Miss.
DREYFUSE, Miss R. E.
DUDOIT, Mrs. T. A.
FAILOR, Mrs. IDA R.
FITZGERALD, Miss A. R.
FLYNN, Mr. FRANK.
FRAZER, Dr. THOMAS J.
FREEMAN, Mrs. HANNA S.
GARREY, Mr. G. H.
GRANT, Mr. ULYSSES LINCOLN
GREENWELL, J.
GROFF, Miss F. A.
HAMILTON, Miss BERTHA.
HAMILTON, Mrs. JULIA SHATTER.
HAMMERSLEY, Miss M. M.
HOOKE, Mr. W. J.
HUME, Mrs. M.
JACKSON, Mrs. LILLIAN.
JACOBS, Mr. N. E.
JACOBSEN, Miss PAULINE.
JONES, Miss J. E.
KENNEDY, Mr. N. A.
LAMAR, Mrs. and Mrs. GUY.
LAMSON, Mr. and Mrs. J.
LANE, Miss M. E.
LAWLOR, Miss L. L.
LOEWI, Mr. and Mrs. W. M.
LOWE, Mr. and Mrs. W.
MATT, Mr. and Mrs. P. P.
McSHANE, Mrs. ALICE.
MEYERFELD, Mr. and Mrs. HERBERT
MITCHELL, Miss E.
MOORE, Mrs. MAMIE.
HEXT, Miss H.
PETTERSON, Mr. A. S.
PORTER, Mrs.
RAISON, Miss JEAN.
RANKIN, Prof. R. C.
ROBINSON, Mr. J. R.
RODEN, Miss L.
SCOTTEN, L. A.
SIMPSON, Mr. and Mrs. THOMAS.
SIMPSON, Miss.
SQUIRES, Mr. and Mrs. WILLIAM.
SMITH, Mr. C. H.
STONE, Mr. and Mrs. J. S.
TITUS, A. S.
STOKEY, Capt. W.
VON WAGNER, Mr. H.
WAGNER, Miss H.
WALL, W. D.
WARE, Mr. NORTON.
WEEKS, Mrs. G.
WILLIAMS, Mr. L. E.
WOLFE, E. D.
ZEIDLER, Mrs. MARIE A.

Hotel Richelieu

VAN NESS AT GEARY

SAN FRANCISCO

TELEPHONE PRIVATE EXCHANGE, FRANKLIN 2381

THE most select hotel in San Francisco. Situated on beautiful Van Ness Avenue, the longest and widest thoroughfare in the city. Unsurpassed in Cuisine. Unexcelled hotel service, with all modern conveniences. Guests entertained on either American or European plan. Patronage of tourists visiting the city for a short period respectfully solicited.

SPECIAL RATES TO PERMANENT GUESTS

Most Luxuriously Furnished Apartments of 2, 3, 4 and 5 Rooms

Hotel de familia de primera clase, lujosas habitaciones y mesa excelente.

Hotel de premiere classe luxueusement meuble.

B. J. BRUN, Proprietor

Hotel Harcourt

EUROPEAN AND AMERICAN PLAN

Sutter and Larkin Streets : : San Francisco

Phone, Private Exchange, Franklin 2100

Fireproof Building **Facing on Two Streets**
100 Rooms **50 Baths**

ELECTRIC AND GAS LIGHTED
STEAM HEATED, ELEVATOR

Every convenience for comfort. All the latest sanitary devices, including compressed air cleaner. Long distance telephone in each room.

Three Handsome Dining Rooms

Single Rooms . . . . from $20.00 per month up
Single Rooms, with Bath . . from $30.00 per month up
Two-Room Suites, with Bath . from $50.00 per month up

Three and Four-Room Parlor Suites

Breakfast, 50c Lunch, 50c Dinner, $1.00

HOTEL STRATFORD

SAN FRANCISCO'S LEADING POPULAR PRICED HOTEL

Under the Management of Edward C. and M. R. Mix

Located in the Center of the City on Powell Street, Near Geary

Just a half block from the St. Francis Hotel and Union Square. Handy to all big stores, cafes and theaters.

RATES.

Rooms with Detached Bath .....75c to $1.50 per day

Rooms with Private Connecting Bath .....$1.00, $1.50 and $250 per day

SPECIAL RATES BY WEEK OR MONTH

HOTEL HERALD EDDY & JONES STREETS SAN FRANCISCO

HOTEL HERALD

AT EDDY AND JONES

SAN FRANCISCO

THE NEWEST AMONG
THE BEST HOTELS

CATERING TO REFINED PATRONAGE

SUPERIOR IN EQUIPMENT
FURNISHINGS AND SERVICE
EXCELLENT CAFE

150 Outside Rooms 100 Private Baths

Fresh and Salt Water Showers
DIRECT CAR SERVICE FROM BOTH DEPOTS

Rates -- With Detached Bath, $1.00; With Private Bath and Shower, $1.50

Under the Management of LEO LEBENBAUM

AN HOTEL FOR YOUR MOTHER, WIFE AND SISTER

HOTEL HOLLAND

J. J. CRAWFORD, Proprietor.

161 ELLIS STREET, SAN FRANCISCO.

CLOSE TO ALL RAILWAY AND STEAMSHIP OFFICES. 150 ROOMS—100 WITH PRIVATE BATH. A NEW, CLASS A ABSOLUTELY FIRE-PROOF BUILDING, WITH EVERY CONVENIENCE. STEAM HEAT AND TELEPHONE IN EVERY ROOM.

TELEPHONES: KEARNY 4380; HOME C-4380

Close to All Railway and Steamship Offices

135 Rooms with Bath

Hotel Ormond

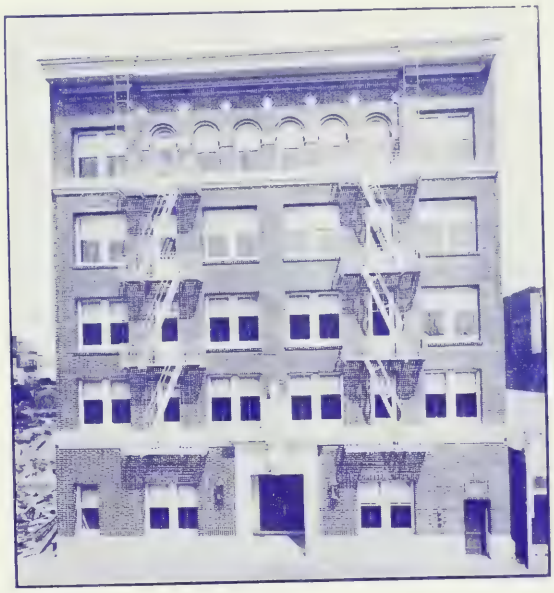

AMERICAN PLAN

A STRICTLY FIRST-CLASS FAMILY HOTEL

MISSES N. & M. McCARTHY

PROPRIETORS

440 EDDY STREET

Telephone Franklin 845 Bet. Leavenworth and Hyde Sts.

San Francisco

Hotel Sorrento

364 O'Farrell Street

JUST ABOVE MASON

TELEPHONE FRANKLIN 7597 San Francisco, Cal.

¶ Building Just Completed.
¶ New and Elegantly Furnished.
¶ Every Modern Convenience.
¶ Located on O'Farrell Street in the Center of the Theater and Hotel District.
¶ Every Room an Outside Room.
¶ Every Room with Private Bath.

EUROPEAN PLAN . . . . $1.50 PER DAY AND UP

SPECIAL RATES TO PERMANENTS

MRS. G. S. GAMMON, Proprietress

ABBEY HOTEL

PHIL POIRIER, Proprietor

440 Post Street — Opposite St. Francis Hotel, Near Union Square — San Francisco, Cal.

TELEPHONE SUTTER 1830

EUROPEAN PLAN

$1.00 PER DAY UP — SIXTY BATHS

THE BEST IN THE CITY FOR THE MONEY
LARGE LOBBY AND READING ROOM

ELEGANTLY FURNISHED — ELEGANT SERVICE

NEW FIREPROOF BUILDING

THE MOST UNIQUE HOTEL IN CALIFORNIA.

AUTO MEETS ALL TRAINS

KEY ROUTE INN

22d STREET and BROADWAY, OAKLAND.

ANNOUNCEMENT.

Change of Management of Oakland's most beautiful Hotel. The Key Route Inn at the Terminus of Key Route Trains every twenty minutes to San Francisco from the door complete in every detail. Cafe and Grill open all day. Moderate prices prevailing. Do business in San Francisco but live in Oakland's Best Hotel. No Fogs, Cold Winds, pleasant all the time, Home Comforts not obtained everywhere. French cuisine; elaborately equipped.

BEAUTIFUL GARDENS AND CHIDREN'S PLAY GROUNDS ADJOINING HOTEL

American and European Plan. **Reduced Rates.**

OUR RATES.

European Plan $1.00 up, with private bath $1.50.

American Plan 2.50 up, with private bath $3.00.

Special Low Weekly and Monthly Rates.

Permanent Guests Solicited. **Long Distance Phones in all Rooms.**

H. BARKER PROPRIETOR

Oakland's Beautiful New Hotel

THE

22nd Street and Broadway

Every Modern Improvement

OAKLAND, CAL

Reception Day, Monday.

Telephone, Oakland 5924

PERMANENT GUESTS

ACKERMAN, Mr. and Mrs. A. H.
ADAMS, Dr. J. E.
BARKER, Mr. and Mrs. H.
BARKER, Mr. LEON.
BEARDSLEY, Mr. and Mrs.C.A.
BRADLEY, HIRAM T.
BRADLEY, Miss L.
BRADLEY, Miss MARY.
BRAY, Mr. and Mrs. R. A.
BROWN, Mr. JAMES H. Sr.
BROWN, Mr. J. H. Jr.
CAMPBELL, Mr. E. C.
CUNHA, Mrs. C. C.
FAIRWEATHER, Mrs. M.
FRITCH, Mrs. GEO.
BENSON, Maj. H. M.
BENSON, Miss E.
SCHULTZ, Mr. and Mrs. D. P.
GROSSKURTH, Mr. W. H.
FORCE, Mr. H. W.
FLEMING, Mr. and Mrs. W.
FOSTER, Mr. and Mrs. A. C.
FRICK, Mr. W. P.
GHIRARDELLI, Miss C.
GLASSCOCK, Mrs. A. H.
HARRIS, Dr. EVA L.
HARRIS, Miss ELMA.
HOSMER, Mr. and Mrs. A. K.
HAVENS, Mr. HAROLD.
JACKSON, Dr. and Mrs. F. F.
LASELLE, Mr. and Mrs. C. C.
MORRIS, Mr. and Mrs. H. N.
MORGAN, Mr. and Mrs. G. C. Jr.
NUSBAUMER, Mrs. G. L.
SALZ, Mr. and Mrs. EDW.
SELL, Mr. FRED E.
STANNARD, Mr. A. C.
SIMPSON, Mrs. A.
SIMPSON, Miss BEATRICE.
SMITH, Mr. and Mrs. G. A.
STERLING, Mrs. M. H.
STERLING, Miss ALICE.
WALSWORTH, Mr. F. A.
WOOD, Mr. CHAS. H.
WOOLNER, Mr. and Mrs. B. F.
YORK, Mr. and Mrs. B. L.

THE ATHENS

New and Modern in Every Detail American Plan

Oakland's Finest Commercial and Tourist Hotel

1304 BROADWAY

Next to Postoffice. **Oakland, Cal.**

JOHN B. JORDAN, Proprietor

A strictly modern hotel with steam heat, hot and cold water, electric lights and electric elevator. Private exchange telephone system in every room. The building is a five-story brick, next to the postoffice. Most of the rooms have a private bath. Furnishings are elegant. Carpeted with Middlesex Axminsters and Wilton Velvets, and furniture to match.

The Athens has gained great popularity under its present management; is headquarters for tourists and Army and Navy officers, and a general and popular resort for the leading citizens of Oakland, San Francisco and adjacent cities in this vicinity.

MORRILL APARTMENTS

BERKELEY, CALIFORNIA

Phone Berkeley 4812

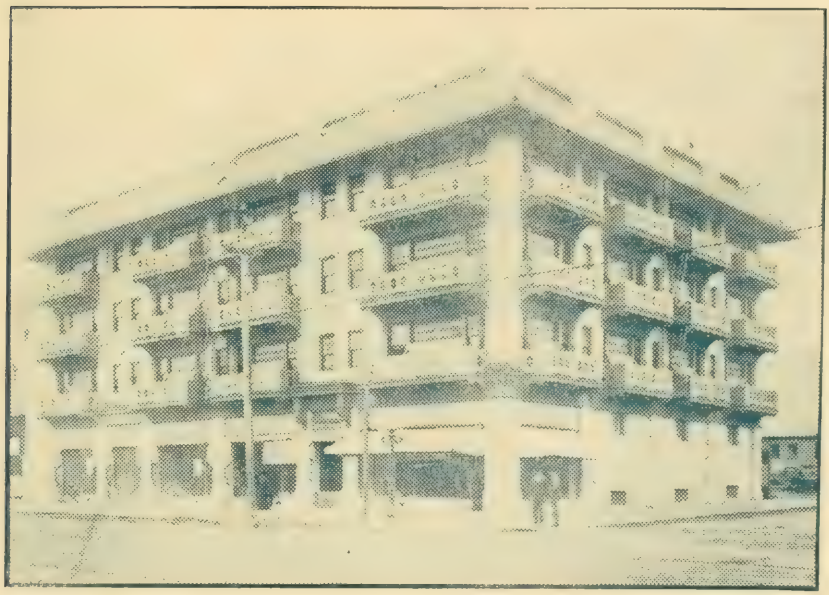

MORRILL APARTMENTS

The Morrill Apartments are located at the corner of Haste and Shattuck Avenue. The Morrill is divided into two and three-room apartments, with wide halls, large windows and so constructed that the privacy of each family or occupant is complete. Hot water, steam heat and telephones, with dumb waiters opening into all apartments. Roof garden covering the entire building, with automatic elevator, running from basement to roof. Completely furnished in fumed oak, upholstered with leather. Brass disappearing beds. Nine two-room apartments, with sleeping porches.

Must be seen to be appreciated.

GEO. F. KING, Manager.

Hotel Shattuck

LOCATED IN THE
CENTER OF BERKELEY

"The College City of California"

Phone Berkeley 6783

Noted Artisans and Art Connoisseurs were given a free hand in the tinting and arrangement of Berkeley's new Hotel, giving a harmonious effect in every department.

In equipment and furnishings it rivals the most noted Hostelries of the world.

AMERICAN PLAN

NOAH W. GRAY - - - - Manager

HOTEL SHATTUCK

Shattuck Avenue and Allston Way, Berkeley, Cal.

NOAH W. GRAY, Manager

Phones: Sunset Berkeley 7683 - - - - - Home F-1018

Reception Day, Monday

PERMANENT GUESTS

BURNETT, Dr. THEO. C.
BURNETT, Mrs. T. C.
BURNETT, Miss. M. H.
BLOHM, C. H.
BOOGE, Mrs. JOHN L.
BOOGE, Miss A. M.
BARNARD, Miss GRACE E.
CLINCH, Mr. C. R.
CURREY, Mrs. M. S.
DANIEL, Mr. J. B.
DANIEL, Mrs. J. B.
DIXON, Mrs. JOSEPH E.
DIXON, Mr. J. E.
EWING, Mr. J. A.
FERGUSSON, Mr. DAVID.
FERGUSSON, Mrs. DAVID.
FOY, Mrs. ADELLA.
FOSTER, Mrs. M. A.
GRAY, Mr. NOAH W.
GRAY, Mrs. N. W.
GRAY, Miss HELEN.
HARDING, Mrs. T. E.
HARSHBERGER, J. C.
HEPTON, Mrs. R. F.
HORTON, Miss E. H.
JUDIS, Mr. ALPHONSE.
JUDIS, Mrs. A.
JUDIS, FRANK.
KULLMAN, Mrs. H.
LUNCEFORD, Mr. H. W.
LUNCEFORD, Mrs. H. W.
McKEEHAN, JOHN W.
McKENZIE, Mr. H. E.
MEIKLE, Mr. J. B.
MEIKLE, Mrs. J. B.
NILL, Mrs. J. G.
NILL, Miss MARION.
NELSON, Mrs. N. V.
NELSON, Mr. NILES.
PHELPS, Mr. F. C.
PHELPS, Mrs. F. C.
PHELPS, Miss LILLIAN.
PERRY, Mr. W. S.
PERRY, Mrs. W. S.
RIDDLE, Mrs. J. W.
RUSS, Mrs. JOHN.
SCHULTZ, Mrs. O. C.
SCHULTZ, Miss OLGA.
SKINNER, Madam L. R.
SKAIFE, Dr. F. W.
SKAIFE, Mrs. F. W.
STEELE, Mrs. C. M.
STEELE, Miss MADALINE.
TASHEIRA, Mr. GEORGE.
TASHEIRA, Mrs. GEORGE.
WAINWRIGHT, Miss A. E.
WARD, Mrs. SHIRLEY.
WILLIAMS, Dr. CLARA.

THE LAFAYETTE BERKELEY

Private Exchange Telephone, BERKELEY 4026, Connecting all Apartments

In " Beautiful Berkeley" on Dwight way, running through to Haste Street ,near Ellsworth Street, and with entrances on both streets, the Lafayette Apartments is the largest and finest building of its kind ever erected on the East side of the Bay of San Francisco. It is located near the University and in one of the most popular residence districts of Berkeley.

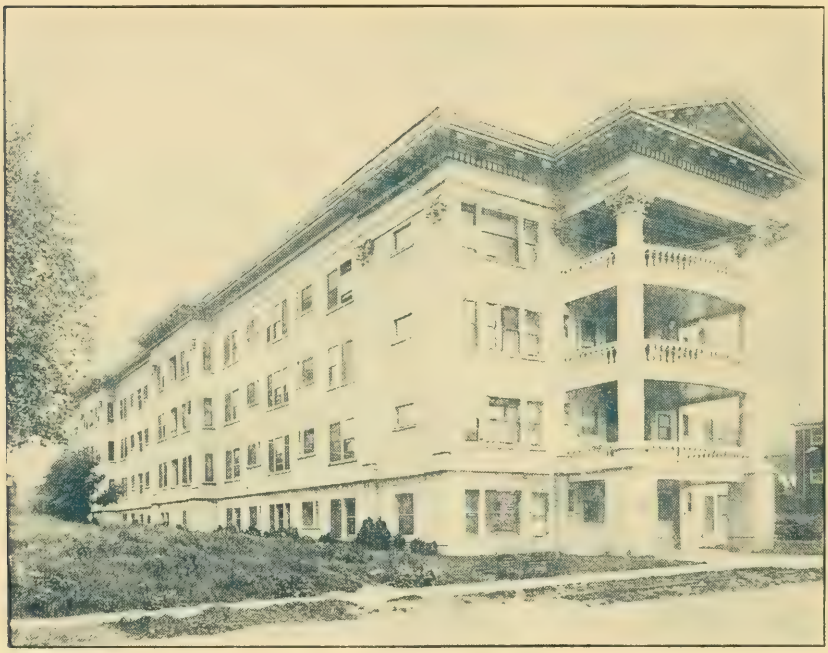

THE LAFAYETTE HAS SPACIOUS GROUNDS. THE ROOF GARDEN COMMANDS AN EXTENSIVE VIEW OF THE GOLDEN GATE AND OF THE HARBOR OF SAN FRANCISCO WITH A BEAUTIFUL PANORAMA OF THE SURROUNDING HILLS DOTTED WITH ARTISTIC HOMES. THE ARRANGEMENTS FOR THE COMFORT AND CONVENIENCE OF ITS GUESTS ARE UNSURPASSED

Free Tennis Courts and Billiard Table

The rooms are unusually spacious and the Apartments are so arranged that each one has an outside exposure and sunshine. The house is heated with modern hot water system. There are bathroons, private telephones, hot water and all the modern conveniences and two of Marshall & Sterns' patent disappearing-beds in each apartment.

The Key Route and Southern Pacific have trains stopping at Dwight Way and Shattuck Avenue every ten minutes making quick connections with San Francisco. The new Ellsworth S. P. Electric half block distant.

All street car lines to Oakland make connections with cars passing the Dwight Way entrance; tell conductor to stop at Lafayette.

The Layafette Apartments are under the efficient management of

O. C. ZEIGLER PROPRIETOR

CASTLE CRAG

THE MODEL APARTMENTS OF

"BEAUTIFUL BERKELEY."

Phone Berkeley 5900

The Castle Crag is located on Durant avenue, near Telegraph avenue, one block from the University grounds.

The architectural design, as shown in the above engraving, with the ornamental grounds, is situated in the most favored and popular residential section of Berkeley.

Caste Crag is divided into two, three and four-room apartments, with wide halls, large windows, and so constructed that the privacy of each family or occupant is complete. Hot water, steam heat and private exchange connecting each apartment.

It is nicely furnished and under an able management.

Four street car lines pass within one block of Castle Crag during intervals of five minutes, from 6 a. m. to 1 a. m.

F. J. CONNER, Owner and Manager.

EL GRANADA
APARTMENTS

Cor. Telegraph Avenue and Bancroft Way, Berkeley, Cal.
2, 3, 4 Rooms. Private Baths.
Furnished. *Telephone Berkeley 1848.* Unfurnished.

El Granada is a fire-proof, concrete structure, modeled after the Mission style of architecture, situated in the most attractive residence portion of Berkeley, one block from the University grounds.

It is on the southeast corner of Telegraph avenue and Bancroft Way, giving unusual advantages for fresh air and sunlight. It is an ideal apartment house, having large, wide halls and modern conveniences.

There are one hundred and twenty rooms, so arranged as to meet the wants of large or small families.

It has been recently completely renovated and under the present management will become the model apartment house of Berkeley.

Frank S. Safford and K. L. Safford are the managers and proprietors.

HOTEL LANKERSHIM

Broadway at Seventh **Los Angeles, Cal.**

EUROPEAN PLAN

The LANKERSHIM is one of the finest equipped hotels on the Pacific Coast. With its elegant Lobbies, excellent Cafes, noted for their unsurpassed Cuisine and Service, Private Parlors, Ladies' Waiting Rooms and Smoking Room, convenient to Shopping and Theater District, and offers every modern convenience for the comfort of its guests.

Three hundred rooms luxuriously furnished. One hundred and sixty with private bath.

Automobile Bus Service from All Trains

Under the Management of

COOPER & DAVIS, Lessees

THE WESTMINSTER HOTEL

(EUPOPEAN PLAN)

STRICTLY FIRST-CLASS AT POPULAR PRICES

Corner Fourth and Main Sts. *Los Angeles, Cal.*

RATES:

WITHOUT BATH	WITH BATH
Per day one person $1.00 and up	Per Day one person $1.50 and up
Per Day two persons $1.50 and up	Per Day two persons $2.50 and up
	Suites for two persons $4.00 and up

FOR QUALITY, HOME COMFORTS, PERFECT SERVICE AND THE RIGHT PRICES, TRY THE WESTMINSTER CAFE

Auditorium Hotel

Fifth and Olive Streets LOS ANGELES, CAL.

OVERLOOKING CENTRAL PARK
CONVENIENT TO THE THEATRES
CLUBS AND SHOPPING DISTRICT

EUROPEAN PLAN

$1.00 per day up. With bath $2.00 up. Suites from $3.50 up.

MODERN IN EVERY RESPECT

WRITE OR WIRE FOR RESERVATION

B. F. GREEN, Manager

Just one block from the Los Angeles Pacific Depot. Cars for Santa Monica Venice and Hollywood

THE ANGELUS

The Most Centrally Located Hotel in Los Angeles

300 ROOMS· ALL MODERN CONVENIENCIES.
150 SUITES WITH PRIVATE BATHS
EVERY ROOM AN OUTSIDE ROOM.
EVERY BATH AN OUTSIDE BATH.
THE MOST POPULAR GRILL AND DINING PARLOR
WE GIVE YOU LOCATION, SERVICE AND EQUIPMENT.

RATES

Room for One, per Day - - - $1.50, $2.00, $2.50, $3.00 and $4.00
Room for Two, per Day $2.00, $2.50, $3.00, $3.50, $4.00, $5.00, $6.00

LOOMIS BROS., Proprietors

THE ANGELUS GRILL

THE POPULAR DINING PLACE

ORPHEUM ORCHESTRA.

We cater to the Home People and to the Visitor.

LOOMIS BROS., Proprietors.

Hotel Trenton

427 SOUTH OLIVE STREET LOS ANGELES, CALIFORNIA

Overlooking Central Park

MODERN *CENTRAL* *QUIET*

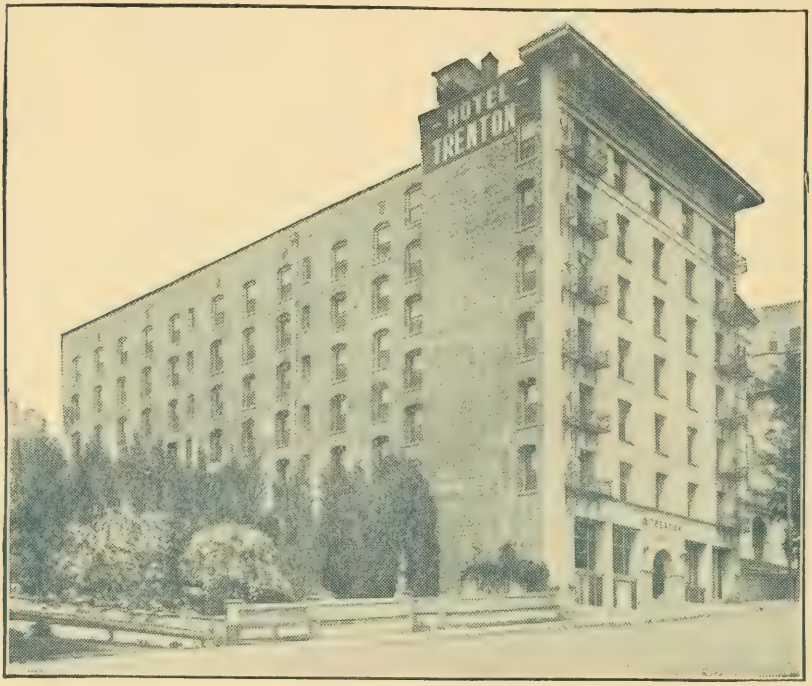

THE TRENTON HOTEL is one of the best located Hotels in Los Angeles, being in the very center of the city, but being away from the noise of traffic. Hotel is within one half block of Depot for all Los Angeles Pacific beach trains.

A Refined Stopping Place for Ladies and Families.

Under the personal management of the proprietor, MR. E. W. MERCHANT

Take Transfer Company's Bus at any depot at our expense.

RATES from $1.00 per day up. Special Weekly Rates.

BOONE'S UNIVERSITY SCHOOL
FOR BOYS

BERKELEY CALIFORNIA

MILLS COLLEGE

EXCLUSIVELY FOR YOUNG WOMEN

Entrance requirements equivalent to those of Stanford and University of California, and the same number of units for graduation. Work recognized at both Universities, course for course. Twenty-two departments. Laboratories for science with modern equipments, excellent opportunities for home economics, library study, music and art. Modern gymnasium in care of Director from Boston School of Gymnastics. Special care for health of students and provisions for out-door life. Christian influences, non-sectarian. Alumnae in every city on the Pacific Coast.

President, LUELLA CLAY CARSON, A. M., Litt. D., LL. D.

For Catalogue Address Secretary Mills College P. O., California

To reach Mills College direct from San Francisco, leave San Francisco via Key Route boat. From boat take Oakland train, change at Poplar Junction for Twelfth and Broadway, there to car marked "Mills College."

MISS HEAD'S SCHOOL FOR GIRLS

2538 CHANNING WAY, BERKELEY, CAL.

TWENTY-FOURTH YEAR BEGINS AUGUST 15, 1911.

MISS MARY E. WILSON, Principal. Boarding and Day School for Girls

CALIFORNIA SCHOOL OF ARTS AND CRAFTS

An Efficient, Thorough and Practical Art School

Industrial, Normal and Fine Arts Classes

Graduates of this school hold responsible positions as supervisors and teachers of drawing, designers and illustrators.

Write for Illustrated Catalog.

Spring, Fall and Summer Sessions

FREDERICK H. MEYER, Director

Phone Berkeley 3309 **2119 Allston Way, Berkeley, Cal.**

Educational

SCHOOLS & COLLEGES

MRS. SELINA AUERBACH

Teacher of Piano, Italian, Spanish, Voice and Dramatic Reading. Diploma Liceo Rossini, Bologna, Italy.

1501 LARKIN ST. Telephone Franklin 3287

RANSOM & BRIDGES SCHOOL FOR GIRLS

MARION RANSOM AND EDITH BRIDGES, Props.

321 HIGHLAND AVE. TELEPHONE PIEDMONT 265 PIEDMONT, CAL.

THE BERINGER CONSERVATORY OF MUSIC.

Established 1896

Under the direction of Prof. and Mme. JOSEPH BERINGER.

A comprehensive, well graded musical education, based on principles of artistic, scientific and practical value. Private instruction in Piano, Voice Development and Artistic Singing (Italian Method). Pupils prepared for the Operatic and Concert Stage. Special Departments for Beginners, Amateurs and Professionals. Pupils received at any time. Consultation hours from 11 a.m. to 1 p.m. Artist Members of Faculty can be engaged for Recitals, Concerts and Musicales.

Send for calalogue. Phone West 7893.

926 PIERCE St., near McALLISTER, SAN FRANCISCO, CAL.

CALIFORNIA CONSERVATORY OF MUSIC

Largest and Best Equipped School of Music on the Coast

1509 GOUGH ST., NEAR SUTTER SAN FRANCISCO

PHONE WEST 4935

THE LAFAYETTE SCHOL OF FRENCH

St. Paul Building, Opposite Union Square — 291 Geary Street

MARCEL CLARINVAL, B. L.

All lessons are conversational with the principles of grammar taught through practical applicaton. Private classes: 2 or 3 members, $5 per month; 4 or 5 members, $4 per month. Call or send for prospectus.

SCHOOL OFFICIALS and others interested in securing the best teachers available, are invited to consult us whenever vacancies exist or are anticipated. No charges of any kind. Phone or write at our expense.

TEACHERS who are candidates for positions or are seeking advancement or change of location (we want the best), are urged to enroll with us. Send for information, free.

POSITIONS. We are the seniors of the present managers on this Coast, and have filled more positions in California than all the others combined.

BOYNTON-ESTERLY TEACHERS' AGENCY

C. C. BOYNTON, 525 Stimson Bldg., Los Angeles

CALVIN ESTERLY, 717 Market St., San Francisco; Phone Kearny 5959

Residence, Berkeley. Phone Berkeley 4325

Do you need or want to become an A 1 Stenographer, Bookkeeper, Salesman or Advertising Man? We are at your service.
Preparatory coaching by experienced, competent instructors

BERKELEY BUSINESS COLLEGE

"THE SCHOOL THAT MADE GOOD BECAUSE ITS GRADUATES MADE GOOD"
"The Business University of California"

Only Six Months Z. P. SMITH, president Day or Night

2161 CENTER AT SHATTUCK, BERKELEY CALIFORNIA.

MISS MARION B. WHITE

PRIVATE DANCING ACADEMY

AFTERNOON AND EVENING CLASSES

Private Lessons in Ballroom, Fancy and Classical Dancing. Beautiful Hall for Rent.

2868 CALIFORNIA ST., NEAR DEVISADERO PHONE FILLMORE 1871

MISS M. G. BARRETT

SHORTHAND REPORTER AND TYPIST

Instruction given privately or by mail in Munson System of Shorthand

281 RUSS BLDG., 235 MONTGOMERY ST. Office Tel. DOUGLAS 847. SAN FRANCISCO

RESIDENCE, 222 SECOND AVE. TEL. PACIFIC 378

THE FISK TEACHERS' AGENCY

BERKELEY, CAL.: 2142 Shattuck Ave. Telephones Berkeley 4171; F-1131
Managers: JOHN B. STEARNS, J. M. HAHN, ALICE C. DUTTON
LOS ANGELES, CAL.: 238 Douglas Building. Telephones: A 4531 and Main 254
OTHER OFFICES: Boston, New York, Washington, Chicago, Denver, Portland
THE LEADING TEACHERS' AGENCY OF AMERICA
First Class Teachers for all positions from the Kindergarten to the University
Native Teachers of French and German. Fine Teachers of Music and Elocution.

ACADEMY OF THE SACRED HEART.

Conducted by Religious of the Sacred Heart. For particulars apply to the Academy

References required. N. W. Cor. JACKSON and SCOTT Sts, San Francisco

College of the Holy Names

LAKE MERRITT - OAKLAND, CAL.

Boarding School for Girls and Young Women

DEPARTMENTS

Collegiate, High School, Commercial and Elementary
Full Courses in Conservatory of Music and Art Studio

For Catalogue address, SISTER SUPERIOR.

THE NAME STANDS FOR EXCELLENCE

DAY SCHOOL

DUDLEY Metropolitan Business College
THE MISSION BANK BLDG. AT 16TH ST. NEAR VALENCIA

NIGHT SCHOOL

San Francisco, Cal.

EXPERIENCE COUNTS

A. W. DUDLEY, President
Expert Accountant
Author
NEW RAPID BOOKKEEPING
PRACTICAL BANKING
MODERN COMMERCIAL BOOKKEEPING

We know how to do the work we are training our pupils to do; we know what is expected of them, for we not only have done the work ourselves, but, in the capacity of office manager, have employed numbers of office workers and, of course, we had to know. We have spent years in doing and directing every variety of office work.

EXPERIENCE COUNTS

Our teachers are not only experts in their respective lines, but they are trained as educators and the Principal teaches.

NOTHING SUCCEEDS LIKE SUCCESS

Our business is successful and prosperous, and this is the school you will wish you had attended.

Have no regrets. Come in and get acquainted. Let us show you our facilities.

OUR HOME

Dudley Business College

THE SCHOOL OF QUALITY

Phone Market 4291

HOME OF THE SAN FRANCISCO BUSINESS COLLEGE

Parents! How About Your Children's Future?

THERE is a BRIGHT FUTURE ahead for trained boys and girls.

The San Francisco Business College

trains its graduates for positions and helps to secure those positions.

Send your boys and girls to us. The cost will be nominal, but it will be the best investment you will ever make.

CALL, WRITE OR PHONE FOR CATALOG

Market and Eddy at Powell Street

H. E. COX, President **Douglas 4978; C 6578**

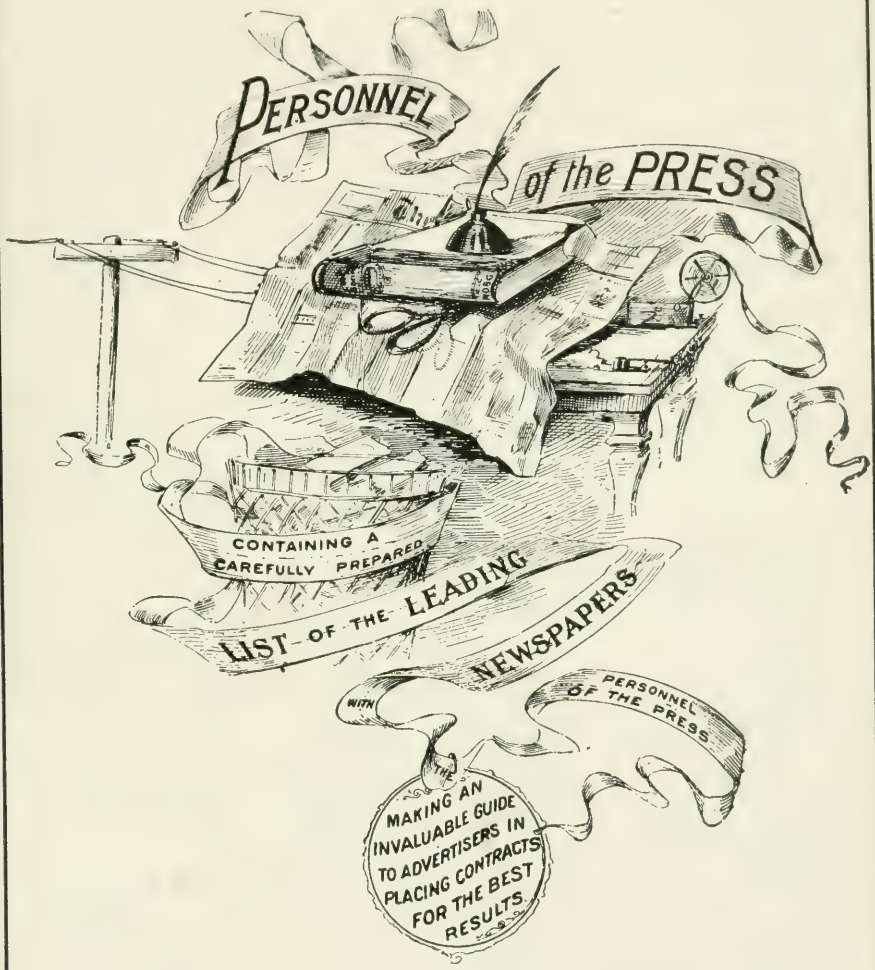
PERSONNEL
of the PRESS
CONTAINING A
CAREFULLY PREPARED
LIST OF THE LEADING
NEWSPAPERS
WITH
PERSONNEL
OF THE PRESS
MAKING AN
INVALUABLE GUIDE
TO ADVERTISERS IN
PLACING CONTRACTS
FOR THE BEST
RESULTS.

Every City Has Its

LEADING NEWSPAPER

In SAN FRANCISCO It's

The Chronicle

(ESTABLISHED IN 1865)

An Example of what a Newspaper should be

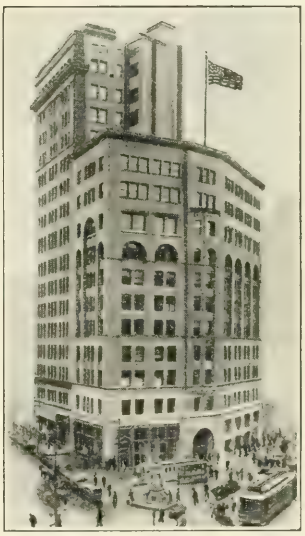

Well edited and the best Advertising Medium on the Pacific Coast

THE CHRONICLE BUILDING

The Home of the Chronicle for 21 Years

Address all communications to

M. H. de YOUNG

San Francisco : : : : California

SAN FRANCISCO CHRONICLE

M. H. de YOUNG

JOHN P. YOUNG, Managing Editor.

CHARLES de YOUNG, Business Manager.

Business Office and Editorial Rooms—Intersection of Market, Kearny and Geary Sts.

GEORGE H. FITCH.....News Editor
E. F. ADAMS.....Editorial Writer and Agricultural Editor
WILLIAM R. STEWART.....Editorial Writer
W. B. THOMPSON.....Commercial Editor
R. E. RENAUD.....Dramatic Critic
G. F. DOUGLAS.....Book Reviews
Mrs. ELIZABETH BROUGH (Helen Dare).....Special Writer
Mrs. M. L. WALTON.....Society Editor
T. F. PRENDERGAST.....Real Estate Editor
L. C. SIMPSON.....Night Editor
B. CROMWELL.....Telegraph Editor
W. H. B. FOWLER.....Automobile Editor
E. J. ANDERSEN.....Librarian
BEULAH MOUNTCASTLE.....Secretary

ART DEPARTMENT.

THEODORE LANGGUTH
MAURICE DEL MUE
WALTER FRANCIS.
GEORGE C. STANSON
STANLEY ARMSTRONG
PETER M. LLANUZA
HILMAR R. BORNMUELLER
PHIL RADER

LOCAL STAFF.

HUBERT E. HUNT.....City Editor
E. E. BOWLES.....Assistant City Editor

HARVEY WICKHAM
J. P. DONAHUE
JOHN PAUL COSGRAVE
FREDERICK D. WOOD.
WALTER J. THOMPSON
KARL M. ANDERSON
CHARLES A. HORNE
I. CHOYNSKI
CHARLES REMINGTON
W. L. MALLABAR

F. W. STOWELL
W. J. WAYNE
G. A. SULLIVAN
J. E. EDMISTON
L. C. FOX
JAMES H. GRIFFES
WILLIAM JACOBS
A. R. JONES
JOSEPH PAZEN
JACK QUINLAN

H. A. HARGRAVE
E. W. PARKER
A. J. PORTER
W. B. CLAUSEN
Miss ANNIE WILDE
Miss A. C. WINCHELL
THOMAS RAMAGE
F. E. MATSON

SPORTING DEPARTMENT.

HARRY B. SMITH.....Sporting Editor

JOE R. HICKEY
HENRY ROBERTS

D. E. DORAN
JAMES J. NEALON
W. G. KNOWLTON

J. X. De WITT
F. A. PURNER

BUSINESS OFFICE.

E. S. RIGGINS.....Office Manager
J. A. RITCHIE.....Advertising Manager
GEORGE A. FISHER.....Circulation Manager
M. A. LYONS.....Head Bookkeeper
W. D. BURLINGAME.....Cashier
A. D. ATWOOD.....Assistant Cashier

THE

San Francisco Call

IS A NEWSPAPER THAT'S ALL

The Call is a FREE newspaper; nobody can put into it what ought not to be printed—nobody can keep out of it what ought to be printed.

The Call is a FEARLESS newspaper: it will expose any man or set of men whom it finds doing wrong, no matter how powerful he or they may be.

The Call is a FAIR newspaper: it strives to tell only the plain truth. When it makes a mistake it will rectify it without pressure or persuasion.

Freedom——

Fearlessness——

Fairness——

these are qualities that the people seem to appreciate—they explain the new Call's great success—and why the Call is the most influential paper in San Francisco

JOHN D. SPRECKELS, Proprietor
CHAS. W. HORNICK, General Manager
ERNEST S. SIMPSON, Managing Editor

THE SAN FRANCISCO CALL

JOHN D. SPRECKELS, Proprietor
CHARLES W. HORNICK, Gen. Manager.
ERNEST S. SIMPSON, Managing Editor.

BUSINESS DEPARTMENT.

E. P. GOSLING..... Assistant to the General Manager
JNO. W. BURROWS..... Cashier
LUTHER E. FITCH.....Advertising Manager

EDITORIAL DEPARTMENT.

JAMES TUFTS.....News Editor
GEORGE A. VAN SMITH.....Political Editor
E. F. CAHILL.....Special Writer
W, B. ANTHONY.....Dramatic Editor
F. H. DEWEY.....Com'l Editor
FRANK O'DONNELL.....Asst Commercial Editor
A. A. KNAPP..... Librarian
ELLA A. CLARK.....Asst. Librarian
MARY BURCHARD.....Asst. Librarian
M. G. JONAS.....Editorial Secretary
CHARLES WOODMAN.....Copyreader
WM. PARKER .....Copyreader
H. P. EDWARD..... Copyreader
F. B. MORSE..... Copyreader
C. H. MARKS, Jr..... Copyreader
W. N. SWARTHOUT..... Copyreader

LOCAL STAFF.

O. H. FERNBACH.....City Editor
W. RUSSELL COLE.....Assistant City Editor
HERBERT HAUSER.....Amateur Athlete
GRANT SMITH..... .....Tennis and Golf Reporter
WILIAM UNMACK.....Rugby Football
BOB SHAND.....Soccer Football

P. A. SINSHEIMER	A. L. PRICE	G. L. CAMPBELL
R. S. HARRIS	C. A. FARNSWORTH	C. BRENNAN
D. J. CATES	H. HEYWOOD	W. H. THOMPSON
MARY ASHE MILLER	T. J. BELLEW	W. L. DOYLE
A. H. DUTTON	J. P. McSORLEY	C. H. BLISS
E. C. STOCK	ALICE G. ECCLES	F. P. BONHAM
C. F. ADAMS	G. A. BYERS	EILEEN C. DOYLE
D. W. TAYLOR	O. W. TUTTLE	J. P. LAWLOR
	ROYDEN WILLIAMSON	

SPORTING DEPARTMENT.

WILLIAM J. SLATTERY.....Sporting Editor
L. J. PINKSON.....Auto Editor

JOSEPH MURPHY	WILLIAM UNMACK	BOB SHAND

ARTISTS AND PHOTOENGRAVERS

L. J. ROGERS..... Foreman

H. M. STOOPS	SYLVAIN SCHUHL	W. TAM
W. T. PORTER	C. BELL	J. MARRON
F. L. PACKER	J. NAVONI	R. E. TAYLOR

CIRCULATION DEPARTMENT

K. T. BOARDMAN.....Circulation Manager
J. R. LENHART.....Supt. of Carriers

The Bulletin

Guarantees to its advertisers the sworn detailed circulation statements which appear daily on the first page.

25c a month

R. A. CROTHERS, Publisher

San Francisco

THE BULLETIN

F. A. CROTHERS.....Editor and Proprietor

FREMONT OLDER.....Managing Editor

CARL HOFFMAN .....City Editor

F. R. BOWIE .....Telegraph Editor

E. S. SPRING.....Commercial Editor

HYLAND L. BAGGERLY.....Sporting Editor

MAX W. STERN.....Oakland Editor

SPECIAL WRITERS.

JOHN TAYLOR WALDORF.....Editorial Editor

PAULINE JACOBSON
FRANCES JOLLIFFE
JOHN D. BARRY
BESSIE BEATTY
HERBERT BASHFORD

LOCAL STAFF.

JOS. B. CASSELL
ABE KEMP
J. P. DORAN
FRANK J. SHERIDAN
WALTER CROWLEY
SPENCER B. BEST
ROBT. L. DUFFUS
GEORGE P. WEST
M. F. DOLMAN
LUCY G. WHITE
E. T. GLEESON
T. P. MAGILLIGAN
S. J. McATEE
THOS. Mc CONNELL
F. W. ELY
JOSEPH B. CASSEL
ERNEST J. HOPKINS
STUART G. MASTERS
HORTENSE RUSSELL

C. W. ROHRHAND ..... Superintendent Art Department
JAMES MAGINIS .....Foreman Stereotype Department
CHARLES V. ESTEY .....Photographer
F. P. MALONE..... Foreman Etching Department
E. GUGELLER.....Foreman of Press Room
JAMES GERRAN .....Foreman Composing Room

H. D. LA COSTE
New York Office, 45 West 34th St.

GUS. S. OSBORN.
Chicago Office, Tribune Building

THE WASP

ESTABLISHED
1875

Send Your

Social Announcements

to

THE WASP

It Is the Weekly that Everybody in Society

READS

for News and Gossip

Subscription Five Dollars
per Year

121 SECOND STREET
SAN FRANCISCO
Home J 2705 TELEPHONES Sutter 789

TOWN TALK

AN INSTRUCTIVE WEEKLY JOURNAL OF NEWS AND COMMENT

ITS LEADING ARTICLES ARE ALWAYS TIMELY

IT KEEPS YOU INFORMED ABOUT

PEOPLE IN THE PUBLIC EYE

SUBSCRIPTION, $4.00 PER ANNUM

Foreign Countries(in Postal Union,)$5.00 per annum

ADVERTISING RATES ON APPLICATION

88 FIRST STREET

SAN FRANCISCO

OAKLAND TRIBUNE

PUBLICATION OFFICE: TRIBUNE BUILDING

Corner Eighth and Franklin Streets, Oakland, Cal.

Telephone Oakland 528 and Home A-2151

UPTOWN BRANCH: 1114 BROADWAY

SAN FRANCISCO OFFICE: 683 MARKET STREET

Berkeley Office, 2185 Shattuck; Telephone Berkeley 180
Alameda Office, Schneider's Stationery Store, corner Park Street and Santa Clara Avenue; Telephone Alameda 559
Fruitvale Office, corner Fourteenth and Fruitvale Avenue; Phone Merritt 77

M. C. CHAPMAN ..... President

JOHN F. CONNORS ..... Vice-President and Managing Editor

BUSINESS STAFF

B. A. FORSTERER ..... Secretary-Treasurer
V. D. STUART ..... Assistant Secretary
FRED L. HALL ..... Advertising Manager
H. V. PARRATT ..... Circulation Manager
I. A. BUCHMAN ..... Superintendent of Collections
M. E. TUPPER ..... Cashier

EDITORIAL STAFF

JOSEPH E. BAKER ..... Editorial Writer
CLARENCE H. WARREN ..... City Editor
H. L. DUNGAN ..... Assistant City Editor
LEO S. LEVY ..... Dramatic Critic
HERBERT G. LOWRY ..... Sporting Editor
MISS MARION ALLEN ..... Society Editor
MRS. GERTRUDE W. CLARK ..... Stenographer
MISS EVERA SMITH ..... Stenographer
S. M. PHILLIPS ..... Artist
E. A. ROGERS ..... Photographer

STAFF WRITERS

MISS SELINE HESS
MISS LAURA M. SARGENT
JOSEPH N. SWAN
R. B. WESTCOTT
H. B. HOLMES
L. N. COBBLEDICK, JR.
C. I. SPANGLER
H. L. SULLY
W. P. DE WOLF
MISS MOLLIE CONNERS
FRED P. JOHNSON
E. C. SOULES
MRS. M. S. PATTON
T. N. CALFEE
ROSWELL DAGUE

Sunset Magazine

Tells by story and picture
all about the

Pacific Coast and the Wide-Awake West

15 Cents PER COPY AT ALL NEWSDEALERS

$1.50
PER YEAR

Including a copy of

"The Overland Route"

A BOOK of 75 pages and 125 illustrations printed in five colors, telling by word and picture the romatic story of "The Overland Route," from Omaha all the way to San Francisco—from the days of the Indian, the buffalo and the ox-drawn wagon to these times of the electric lighted "Limited."

FLOOD BUILDING, SAN FRANCISCO

The Comfortable Way

SUNSET ROUTE

Traverses the Sunny South between San Francisco and New Orleans

Vestibuled Drawing Room sleeping cars
Dining service the best
Parlor observation car
Cafe Ladies' lounging room Library

Personally Conducted Family Excursion Parties between California and New Orleans: Kansas City, St. Louis, Cincinnati, Chicago, and Washington Every Week.

Connections made at New Orleans with New Orleans--New York Steamship Co., steamers for New York. Your choice of all rail or sea voyage.

SOUTHERN PACIFIC

TICKET OFFICES

884 Market Street 14th and Franklin Streets
Palace Hotel, Ferry Bldg, Oakland, Cal.
Third & Townsend Sts., San Francisco.

William R. Staats Co.

Established 1887

405 Montgomery Street . . San Francisco

Los Angeles Pasadena

Municipal - Railroad - Corporation

Bonds

EHRICH & COMPANY

Members New York Stock Exchange
Securities Bought and Sold on Commission

STOCKS, BONDS, COTTON AND GRAIN

FOREIGN CORRESPONDENTS IN ALL PRINCIPAL EUROPEAN CITIES
Private Wire Chicago—New York

FERDINAND THIERIOT, Resident Partner

SUTTER 2170
HOME C 6630

409 PINE STREET
SAN FRANCISCO

BOND & GOODWIN

Commercial Paper. Collateral Loans. Investment Securities

CIRCULARS AND FURTHER INFORMATION ON REQUEST

454 CALIFORNIA ST. SAN FRANCISCO

W. P. SCOTT, Resident Manager TEL. SUTTER 311

BOSTON NEW YORK PHILADELPHIA CHICAGO

S. B. WAKEFIELD & CO.

Successors to WAKEFIELD, GARTHWAITE & CO.

Long Distance Telephone, Sutter One Thousand Member Stock and Bond Exchange

MUNICIPAL, RAILROAD BONDS—CORPORATION SECURITIES

Monthly "Digest of California Securities" mailed on request.

232 Montgomery Street, San Francisco

D. EDWARD COLLINS

INVESTMENT SECURITIES, BONDS AND STOCKS

391 MONADNOCK BLDG. PHONE KEARNY 2051 SAN FRANCISCO

J. H. ADAMS & COMPANY

300 Sansome Street — San Francisco

DEALERS IN UNITED STATES GOVERNMENT, STATE, COUNTY, MUNICIPAL, RAILWAY AND CORPORATION

Bonds

ISSUES WITHIN THE STATE OF CALIFORNIA A SPECIALTY

111-113 West Fourth Street — Los Angeles

Corporation
Government

Municipal — *Railroad*

BONDS

E. H. ROLLINS & SONS

FIRST NATIONAL BANK BUILDING, SAN FRANCISCO

Boston — Chicago — New York — Denver — Los Angeles

Private Wire Chicago—New York.

Members—
New York Stock Exchange
New York Cotton Exchange
Chicago Board of Trade
Stock and Bond Exchange, S. F.

J. C. WILSON & CO.

LOCAL AND EASTERN STOCKS AND BONDS

MAIN OFFICE: MILLS BUILDING, SAN FRANCISCO.

BRANCH OFFICES—PALACE HOTEL (Main Corridor) SAN FRANCISCO
HOTEL ALEXANDRIA, LOS ANGELES
U. S. GRANT HOTEL, SAN DIEGO
HOTEL DEL CORONADO, CORONADO BEACH
LUMBERMEN'S BUILDING, PORTLAND, OR.
ALASKA BUILDING, SEATTLE, WASH.
CANADA LIFE BUILDING, VANCOUVER, B. C.

BONDS

YOU ARE INVITED TO AVAIL YOURSELF OF OUR FACILITIES IN ANY MATTER RELATING TO THE INVESTMENT OF FUNDS

LOUIS SLOSS & CO.

E. R. Lilienthal, Pres.
Leon Sloss, Vice-Pres.
Louis Sloss, Vice-Pres.
Joseph Sloss, Treasurer
Charles R. Blyth, Sec'y
M. C. Sloss, Director
Eugene R. Hallett, Mgr.

INVESTMENT SECURITIES

ESTABLISHED 1852

CABLE ADDRESS "SLOSS"

ALASKA COMMERCIAL BLDG. SAN FRANCISCO

SMITH-TEVIS-HANFORD INC.

Municipal and Corporation

BONDS

57 Post Street, San Francisco

STRONG
1868

SECURE

SUCCESSFUL
1912

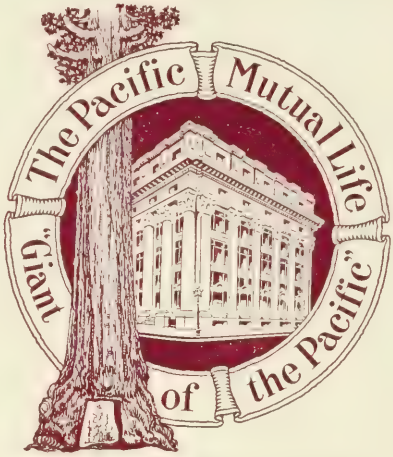

$23,000,000
OF
ASSETS

Forty-four Years
of
EXPERIENCE

Known in Every Home on the Coast
THE BEST COMPANY FOR AGENTS TO REPRESENT
"WORK WITH STEARNS"
"Pacific Mutual" "Income Insurance"
SHREVE BUILDING Phone Douglas 240 SAN FRANCISCO

Brown-Walker-Simmons Company

INVESTMENT SECURITIES

We Make a Specialty of High-Grade Oil Securities
such as

PALMER UNION OIL CO. 6% TWENTY-YEAR GOLD BONDS
PALMER UNION TREASURY STOCK

Send for Our Booklet Entitled
"CALIFORNIA'S GREATEST INDUSTRY"

For Further Particulars Apply

Crocker Building
San Francisco

Yeon Building
Portland, Ore.

Metropolitan Tower
New York City

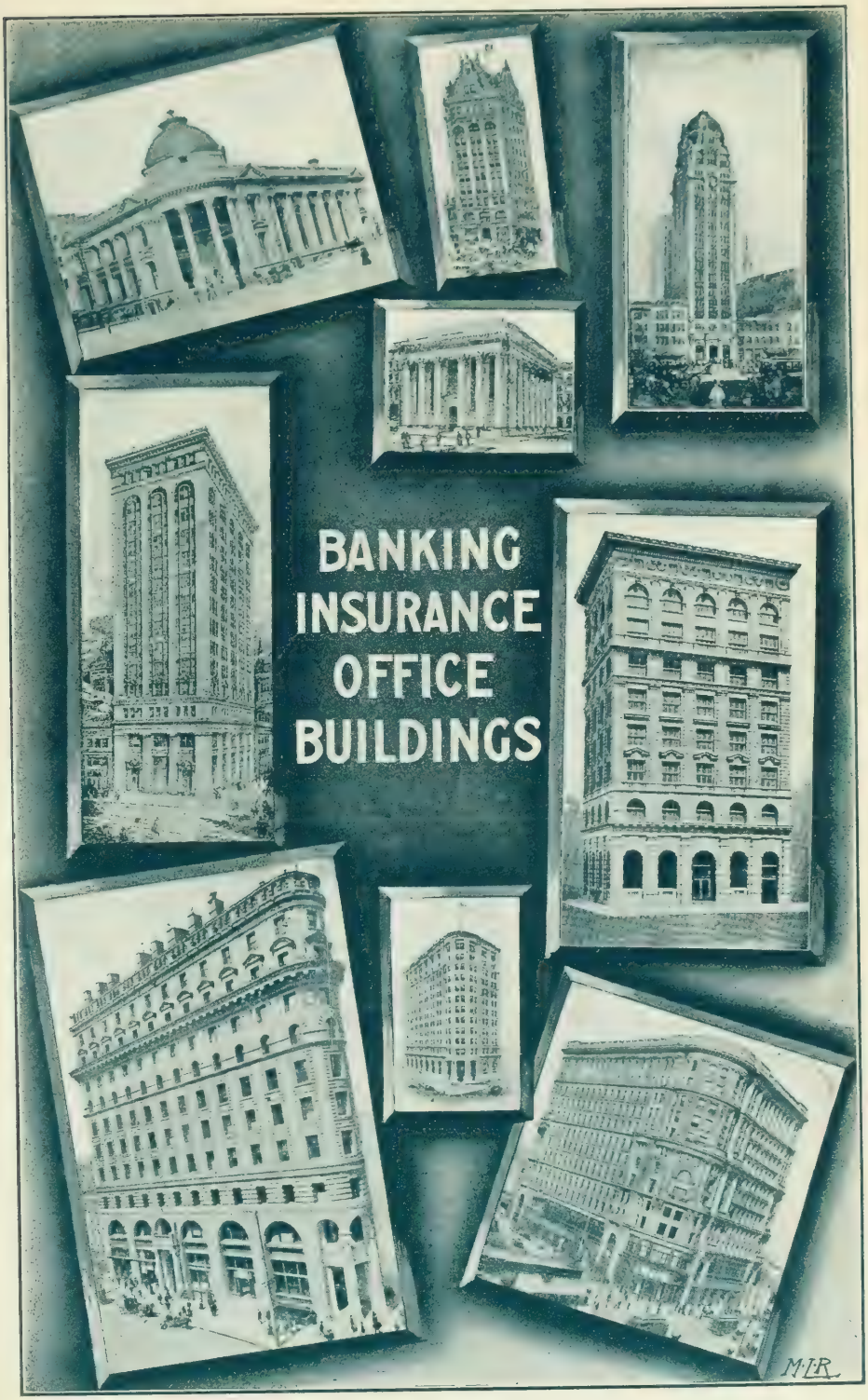
BANKING
INSURANCE
OFFICE
BUILDINGS
M.L.R.

Telephones Kearny 2838 and Home C 2838 Established 1885

G. A. BERTON & CO.

GENERAL INSURANCE

204 Thomas Clunie Building

519 CALIFORNIA STREET, (Corner Montgomery) SAN FRANCISCO, CAL.

Cesar Bertheau B. O. Selbach Rudolf C. Bertheau

BERTHEAU, SELBACH & BERTHEAU

General Agents.

Hanover Fire Ins. Co. of N. Y. Northern Ins. Co., N. Y. Peoples National Fire In. Co., Phil.

Phone Kearny 1614 SAN FRANCISCO, CAL. 411 Sansome St.

M. C. HARRISON & CO.

GENERAL AGENTS MARINE DEPARTMENT

ST. PAUL FIRE & MARINE INSURANCE CO.

TEL. KEARNY 394; HOME C-3832 MERCHANTS EXCHANGE BUILDING

ARTHUR G. NASON, President HARRY W. NASON, Secretary

PHONES, KEARNY 4218; HOME C 4614

ARTHUR G. NASON & CO. INC.

METROPOLITAN MANAGERS

THE CONTINENTAL FIRE INSURANCE COMPANY OF NEW YORK

THE FIDELITY-PHENIX FIRE INSURANCE COMPANY OF NEW YORK

GENERAL AGENTS

THE PENNSYLVANIA CASUALTY COMPANY OF SCRANTON, PENNS.

123 LEIDESDORFF ST. SAN FRANCISCO

WE ISSUE SURETY BONDS

THE TITLE GUARANTY & SURETY CO

CAPITAL AND SURPLUS $1,500,000.00

MILLS BUILDING Phones: DOUGLAS 1914; HOME C-1914 SAN FRANCISCO

Phones: Douglas 1914; Home C 1914

DANIEL F. CARTER, Pacific Coast Manager. F. F. MANNESS, Resident Manager

---

FIDELITY COURT, CONTRACT AND FRATERNAL BONDS

BURGLARY INSURANCE

Pacific Coast Department

NATIONAL SURETY CO. OF NEW YORK

401 SANSOME STREET, SAN FRANCISCO

HELLER, POWERS & EHRMAN, Attorneys. FRANK L. GILBERT, Manager.

Phones: Kearny 4649 & Home C 4649.

Capital $400,000. Assets Over a Million

PACIFIC COAST CASUALTY OOMPANY

The Best in the West

Employers Liability, Workmen's Collective, Teams, Vessels, General Liability, Elevator, Automobile, Accident and Health, Burglary, Plate Glass Insurance.

FIDELITY AND SURETY BONDS

Edmund F. Green, President; Marshall A. Frank, Vice-President; Joy Lichtenstein, Secretary; Ant. Borel and Company, Treasurer; F. P. Deering, Counsel.

HEAD OFFICE: MERCHANTS' EXCHANGE BUILDING, SAN FRANCISCO

THE MARSHAL A. FRANK COMPANY 416 MONTGOMERY ST., SAN FRANCISCO

GENERAL AGENTS FOR CALIFORNIA

MASSACHUSETTS BONDING and INS CO

FIRST NATIONAL BANK BLDG. SAN FRANCISCO

Department Office Phones Sutter 2011 and Home C 4482

BURGLARY INSURANCE Real Indefnity for Burglary,

SURETY BONDS Larceny and Theft Losses

Prompt Service—Absolute Security

ROBERTSON & HALL, Managers.

ROYAL INSURANCE CO. LTD., OF LIVERPOOL

Surplus Nearly Sixteen Millions Total Assets over Ninety-Five Millions.

QUEEN INSURANCE CO. OF NEW YORK.

ROLLA V. WATT, Manager.

PACIFIC DEPARTMENT

ROYAL INSURANCE BUILDING PACIFIC DEPARTMENT
PINE AND SANSOME STS. SAN FRANCISCO. Tel. Kearny 3885

AMERICAN CENTRAL (FIRE) INS. CO., of St. Louis
SAINT PAUL FIRE AND MARINE INS. CO., of St. Paul.
MERCANTILE FIRE AND MARINE INS. CO. of Boston.

COMBINED ASSETS NEARLY $10,000,000.

Have fairly and honestly met the conflagration losses of the past fifty (50) years, including Chicago, Boston, Baltimore, and latterly San Francisco, the greatest of all, and thousands of other losses, aggregating over

FIFTY (50) MILLIONS OF DOLLARS

Also managers Lloyd's Plate Glass Ins. Co., of New York. Pacific Department Offices: Embracing California, Oregon, Washington, Montana, Idaho, Utah, Nevada, Arizona, Alaska, Hawaiian Islands, and British Columbia. 241 SANSOME ST., SAN FRANCISCO

TELEPHONE, KEARNY 3753.

CHRISTENSEN & GOODWIN, Managers.

THE LIVERPOOL AND LONDON AND GLOBE INSURANCE COMPANY, Ltd.

Instituted 1836. Entered U. S. 1848.

Assets $56,593,566.45 Total Fire Losses Paid—$212,955,528.93

Pacific Department established 1852. Office 444 California St., San Francisco

In Company's Building

JOHN W. GUNN, Manager ROBT. P. FABJ, Assistant Manager

LONDON AND LANCASHIRE FIRE INSURANCE CO. OF LIVERPOOL

JAMES WYPER, Manager

71 SACRAMENTO ST. TEL. DOUGLAS 272 SAN FRANCISCO

EDWARD E. POTTER

General Agent for Pacific Coast.

WILLIAMSBURG CITY FIRE INSURANCE COMPANY of New York, GLEN FALLS INSURANCE COMPANY of New York, SECURITY INSURANCE COMPANY of New Haven, Conn.

GIRARD FIRE AND MARINE INS. CO., PHILA.

NEW HAVEN UNDERWRITERS of New Haven, Conn.

Office Address: 576-578 Sacramento Street, San Francisco Tel. Kearny 4725

THE FRANKLIN FIRE INSURANCE COMPANY OF PHILADELPHIA
STANDARD FIRE INSURANCE COMPANY OF HARTFORD, CONN.
RELIANCE INSURANCE COMPANY OF PHILADELPHIA

C. C. KINNEY, Manager.

Tel. Kearny 4746

ROYAL INS. BLDG., N. W. cor. SANSOME AND PINE SAN FRANCISCO

NATIONAL UNION FIRE INSURANCE CO. OF PITTSBURG

WM. A. DRENNAN, Manager Phone Kearny 5931

904 MERCHANTS EXCHANGE BUILDING SAN FRANCISCO

MARYLAND CASUALTY COMPANY OF BALTIMORE

W. B. WENTZ, Resident Manager A. H. CONNOLLY, Mgr. Surety Dept.

208-212 KOHL BLDG., Tel. Kearny 2394 and Home C 2394 SAN FRANCISCO

FIRST NATIONAL BANK

Capital $3,000,000 Surplus $1,500,000

FIRST NATIONAL BANK BUILDING.

Exchange for sale and Letters of Credit issued available all over the world

Accounts invited. Special attention given to collections

First Federal Trust Company

SAME MANAGEMENT AS FIRST NATIONAL BANK

Capital, $1,500,000

Prepared to act as trustee, administrator, guardian, executor assignee receiver and agent. Receives interest bearing deposits and issues time certificates bearing a conservative rate of interest.

ARMOR PLATE SAFE DEPOSIT VAULTS

Afford the Most Perfect Protection for Valuables

RUDOLPH SPRECKELS	President
JAMES K. LYNCH	Vice-President
J. K. MOFFIT	Cashier
J. H. SKINNER	Assistant Cashier
C. H. MCCORMICK	Assistant Cashier
GEO. A. KENNEDY	Assistant Cashier

POST AND MONTGOMERY STS., SAN FRANCISCO

WELLS FARGO NEVADA NATIONAL BANK

OF SAN FRANCISCO

No. 2 Montgomery St., N. E. Corner Market St.

Capital, Surplus and Undivided Profits	$11,098,174.03
Deposits	$26,469,291.06
Total Resources	$46,020,260.13

OFFICERS

ISAIAS W. HELLMAN	President
I. W. HELLMAN, JR.,	Vice-President
F. L. LIPMAN	Vice-President
JAMES K. WILSON	Vice-President
FRANK B. KING	Cashier
W. McGAVIN	Assistant Cashier
E. L. JACOBS	Assistant Cashier
C. L. DAVIS	Assistant Cashier
A. D. OLIVER	Assistant Cashier
A. B. PRICE	Assistant Cashier

DIRECTORS

ISAIAS W. HELLMAN, JOSEPH SLOSS, PERCY T. MORGAN, F. W. VAN SICKLEN, WM. F. HERRIN, JOHN C. KIRKPATRICK, I. W. HELLMAN, JR., WILLIAM SPROULE, WM. HAAS, HARTLAND LAW, HENRY ROSENFELD, JAMES L. FLOOD, J. HENRY MEYER, A. H. PAYSON, CHAS. J. DEERING, F. L. LIPMAN, JAMES K. WILSON

A General Banking Business Transacted

NEW ACCOUNTS INVITED

SAFE DEPOSIT VAULTS

OFFICE OF SECRETARY: SAVINGS UNION BANK BUILDING

Grant. Ave., O'Farrell and Market Sts., San Francisco Tel. Douglas 1716

Organized 1891, in order to promote the general welfare and usefulness of banks and banking institutions, and to secure uniformity of action, together with the practical benefits to be derived from personal acquaintance and from the discussions of subjects of importance to the banking and commercial interests of this State; especially in order to secure the proper consideration of questions regarding the financial usages, customs and laws which affect the banking interests of the entire State, and for protection against loss by crime.

OFFICERS

STODDARD JESS, First National Bank, Los Angeles.....President
A. E. EDWARDS, First National Bank, Pasadena. .....Vice-President
GEORGE N. O'BRIEN, The American National Bank, San Francisco.....Treasurer
FREDERICK H. COLBURN, Savings Union Bank Bldg., San Francisco.....Secretary

EXECUTIVE COUNCIL

The President and Vice-President of the Association are Members of the Executive Council—ex-officio.

TERM EXPIRES 1912

L. P. BEHRENS, First National Bank of San Mateo Co., Redwood City.
ELLIOTT McALLISTER, Decker, Jewett & Co. Bank, Marysville.
C. K. McINTOSH, The Bank of California, N. A., San Francisco.
MAX. MIERSON, A. Mierson Banking Company, Placerville.

TERM EXPIRES 1913

STANLEY J. CASTLEMAN, First National Bank, Riverside.
W. A. HALE Bank of Martinez, Martinez.
E. D. ROBERTS, San Bernardino National Bank, San Bernardino.
J. M. HENDERSON, JR., Sacramento Bank. Sacramento.

TERM EXPIRES 1914

GEO. W. ECKHARDT, Bank of Pacific Grove, Pacific Grove.
CHAS. M. GRIFFITH, First National Bank, Visalia.
CHAS. A. SMITH, Security Bank & Trust Co., Oakland.
R. M. WELCH, Savings Union Bank & Trust Co., San Francisco.

SAN FRANCISCO CLEARING HOUSE ASSOCIATION.

348 Pine Street. Telephone, Kearny 4720.

JAMES K. LYNCH .....President
JAMES J. FAGAN .....Vice-President
E. J. BROBERG .....Secretary
CHARLES SLEEPER .....Manager San Francisco Clearing House
FREDERICK H. COLBURN .....Assistant Manager
ARCHIBALD C. KAINS, Examiner, San Francisco Clearing House Banks.
406 Merchants' Exchange Building Telephone Douglass 2759

CLEARING HOUSE COMMITTEE

JAMES K. LYNCH .....Chairman C. K. McINTOSH .....Secretary
F. L. LIPMAN. H. FLEISHHACKER. JOHN D. McKEE. J. J. FAGAN.

THE HIBERNIA SAVINGS AND LOAN SOCIETY

HIBERNIA BANK - - Incorporated 1864

CORNER MARKET, McALLISTER AND JONES STREETS

Member of the Associated Savings Banks of San Francisco

Assets (December 31st, 1911) - - - - $57,833,541.20

Number of Depositors	82,828
Average Amount of Deposits	$649.59
Reserve Fund (Actual Value)	$4,000,000.00

Open Daily from 10 a. m. to 3 p. m. Saturdays from 10 a. m. to 12 m.

OPEN SATURDAY EVENINGS FROM 6 to 8 O'CLOCK FOR DEPOSITS ONLY

G. H. LUCHSINGER, President W. A. FREDERICK, Vice-President WM. H. CROCKER, Vice-President
H. C. KLEVESAHL, Cashier J. W. CAMERON, Asst. Cashier

Humboldt Savings Bank

783 MARKET STREET ESTABLISHED 1869 SAN FRANCISCO, CAL.

Member Associated Savings Banks of San Francisco

SAVINGS---COMMERCIAL

Capital and Surplus $1,000,000

OPEN SATURDAY EVENINGS FROM 6 TO 8 FOR DEPOSITS
ACCOUNTS OPENED FROM ONE DOLLAR UP

Armor Plate Safe Deposit Boxes for Rent : : : : $4.00 Per Year and Up

MUTUAL SAVINGS BANK

OF SAN FRANCISCO

(Member of the Associated Savings Banks of San Francisco.)
Hours: 10 a.m. to 3 p.m. Saturdays 10 a.m. to 12 noon
Saturday Evenings for Deposits Only 5:30 to 8 P.M.

GUARANTEED CAPITAL	$1,000,000
Paid Up Capital	400,000
Surplus and Undivided Profits (Dec. 30, 1911)	500,000

DIRECTORS

JAMES D. PHELAN, President CHARLES HOLBROOK
JOHN A. HOOPER, Vice-President RUDOLPH SPRECKELS
J. K. MOFFITT, Vice-President J. C. McKINSTRY
R. D. McELROY ROLLA V. WATT
H. O. BEATTY.

Savings Accounts .... Checking Accounts

GEO. A. STORY, Cashier C. B. HOBSON, Asst. Cashier
A. E. CURTIS, Asst. Cashier
J. C. McKINSTRY and D. C. MURPHY, Attorneys

706 MARKET STREET, OPPOSITE THIRD ST.

Building owned by Mutual Savings Bank 706 Market Street.

Personnel of the San Francisco Banks

THE AMERICAN NATIONAL BANK

Phone Douglas 288.
Merchants' Exchange Building
PHILIP E. BOWLES, President
FRANCIS CUTTING, Vice President
GEORGE N. O'BRIEN, Vice President
ERNEST J. BROBERG, Cashier
RUSSELL LOWRY, Ass't Cashier.
DANIEL E. FULLER, Ass't Cashier.
J. H. SANBORN, Ass't Cashier.
H. de SAINT SEINE, Mgr. Foreign Exch.

Directors

P. E. BOWLES.
CHAS. H. CROCKER.
HENRY J. CROCKER.
FRANCIS CUTTING.
JAMES McNAB.
VICTOR H. METCALF.
FRANK A. SOMERS.
WILLIAM H. TALBOT.
GEORGE N. O'BRIEN.
FRANK L. BROWN.
GAVIN McNAB.

ANGLO AND LONDON PARIS NAT. BANK

HERBERT FLEISHHACKER, President.
SIG. GREENEBAUM, Chairman of the Bd.
JOS. FRIEDLANDER, Vice-President.
C. F. HUNT, Vice-President.
R. ALTSCHUL, Cashier.
C. R. PARKER, Assistant Cashier.
WILLIAM H. HIGH, Assistant Cashier.
H. CHOYNSKI, Assistant Cashier.
G. R. BURDICK, Assistant Cashier.
A. L. LANGERMAN, Secretary.

Officers

SIG. GREENEBAUM, Chairman Executime Committee.
RAPHAEL WEILL.
I. N. SELIGMAN.
M. MEYERFELD, Jr.
N. OHRLANDT.
M. FLEISHHACKER.
R. D. ROBBINS.
A. W. FOSTER.
HERBERT FLEISHHACKER.
J. C. McKINSTRY.
ALBERT MEYER.
SIG. STERN.
J. J. MACK.
JESSE W. LILIENTHAL.
WILLIAM FRIES.
GEO. A. NEWHALL.
IGNATZ STEINHART.
G. X. WENDLING.

ANGLO-CALIFORNIA TRUST CO.

Northeast Corner Sansome and Market.
Phone Kearny 1900.
M. FLEISHHACKER, President.
H. FLEISHHACKER, Vice-President.
JESSE W. LILIENTHAL, Vice-President
T. C. TOGNAZZINI, Vice-President.
CHAS. F. LEEGE, Vice-President.
W. K. COLE, Vice-President.
M. P. LILIENTHAL, Secretary.
FRED F. OUER, Cashier.
FRED V. VOLLMER, Ass't Cashier.

Directors

SIG. GREENBAUM.
C. FREDERICK KOHL.
N. J. McNAMARA.
W. K. COLE.
WARREN R. PORTER.
HERBERT FLEISHHACKER.
MARK L. GERSTLE.
E. R. LILIENTHAL.
J. J. MACK.
JESSE W. LILIENTHAL.
MORTIMER FLEISHHACKER.
R. D. ROBBINS.
ADOLFO STAHL.
GEO. I. COCHRAN.
JOHN G. RAPP.
P. ZIMMERMAN.
CHAS. F. LEEGE.
T. G. TOGNAZZINI.
B. G. TOGNAZZI.
CHAS. C. MOORE.
GAVIN McNAB.

ADAMS, J. H. & CO. (BONDS)

FRANK M. BROWN, Manager
300 Sansome St., San Francisco
Phone Douglas 2791

BANK OF BRITISH NORTH AMERICA

264 California St. Phone Kearny 267

C. B. GERRARD, Agent
A. S. IRELAND, Agent

Directors

J. H. BRODIE.
J. H. MAYNE CAMPBELL.
J. J. CATER.
R. H. GLYN.
E. A. HOARE.
H. J. B. KENDALL.
F. LUBBOCK.
C. W. TOMKINSON.
G. D. WHATMAN.

THE BANK OF CALIFORNIA, NATIONAL ASSOCIATION,

San Francisco, and its branches in Portland, Seattle, Tacoma and Virginia City, constitute one association under one management and depositors at any one of the bank's offices have the protection of the entire capital, surplus and undivided profits of the association.
We buy and sell foreign exchange, issue drafts and cable transfers, commercial credits and travelers' letters of credit available in all parts of the world; make collections on all points and conduct a general foreign and domestic banking business.

Northwest Cor. California and Sansome.

Phone Kearny 434.

Including its branches in Portland, Tacoma, Seattle and Virginia City.

FRANK B. ANDERSON, President.
CHARLES R. BISHOP, Vice-President.
IRVING F. MOULTON, Vice-Pres. and Cashier.
CHARLES K. McINTOSH, Vice Pres.
SAM H. DANIELS, Ass't Cashier.
WILLIAM R. PENTZ, Ass't Cashier.
ARTHUR L. BLACK, Ass't Cashier.
WILLIAM O. CULLEN, Ass't Cashier.
FRANCIS W. WOLFE, Ass't. Cashier.
ALLEN M. CLAY, Secretary.
JAMES D. RUGGLES, Ass't Secretary.
WILLIAM MACKINTOSH, General Mgr. Northern Branches.

Directors

JAMES M. ALLEN.
FRANK B. ANDERSON.
WILLIAM BABCOCK.
CHARLES R. BISHOP.
WARREN D. CLARK.
GEORGE E. GOODMAN.
EDWARD W. HOPKINS.
HOMER S. KING.
JOHN F. MERRILL.
IRVING F. MOULTON.
EDWIN W. NEWHALL.
J. LEROY NICKEL.
GEORGE A. POPE.
JACOB STERN.
JOSEPH S. TOBIN.

PORTLAND

WILLIAM A. MACRAE, Manager.
JAMES T. BURTCHAELL, Ass't Mgr.

TACOMA

SAMUEL M. JACKSON, Manager.
E. J. COOPER, Ass't Mgr.

SEATTLE

ERNEST C. WAGNER, Manager.
GEO. T. S. WHITE, Ass't Mgr.

VIRGINIA CITY, NEV.

JOHN W. ECKLEY, Agent.

Anglo-California Trust Company

(Successors to Central Trust Company of California)

532 Market Street . . . . San Francisco, Cal.

BRANCH, SIXTEENTH AND MISSION STREETS

A General Banking Business transacted. Accounts of Individuals, Firms and Corporations solicited. Drafts and Letters of Credit issued, payable in all parts of the world. Interest paid on Savings Accounts. Demand and Time Certificates issued. Trusts of every description handled, estates managed and rents collected. Wills drawn free of charge.

MORTIMER FLEISHHACKER, Pres.
W. K. COLE, Vice-Pres.
CHAS. F. LEEGE, Vice-Pres.
M. P. LILIENTHAL, Sec'y.
T. C. TOGNAZZINI, Vice- Pres.
FRED F. OUER, Cashier
FRED V. VOLLMER, Asst. Cashier
J. C. MEARNS, Asst. Cashier

SAFE DEPOSIT VAULTS IN A SAFE DEPOSIT BUILDING

Inspection is invited of the Massive and Complete

SAFE DEPOSIT VAULTS

—OF—

Mercantile Trust Company of San Francisco

The Strongest and Best Appointed Safe Deposit Vaults in the West

NO OVERHEAD OFFICES OR ADJOINING STORES
6,000 BOXES FORTY COUPON ROOMS

Safe Deposit Boxes for Rent

Special Attention Given to Overnight Care of Ledgers and to the Storage of Bulky Packages

ALL ARTICLES ON DEPOSIT ARE KEPT AT ALL TIMES **INSIDE OF** OUR SPECIAL STORAGE VAULTS

464 California Street **San Francisco, California**

UNION TRUST COMPANY OF SAN FRANCISCO

Junction of Market and O'Farrell Streets and Grant Ave.

Transacts a General Banking, Trust and Safe Deposit Business; is authorized by law to act as Trustee, Executor, Administrator, Guardian, etc.

This Company offers to the public, safes for rent in its new armor plate Fire and Burglar-Proof Safe Deposit Vaults, which are the strongest, best guarded and best lighted in the city, at from $4 to $150 per annum. Inspection solicited.

Isaias W. Hellman, Pres.; I. W. Hellman, Jr., Vice-Pres. & Mgr.; Chas J. Deering, V-Pres.
H. Van Luven, Cashier and Sec.; Charles du Parc, Asst. Cashier and Asst Sec.
W. C. Fife, Asst. Cashier; L. E. Greene, Trust Officer.

CROCKER SAFE DEPOSIT VAULTS

SAFE DEPOSIT BOXES FOR RENT

Hours: 8 a. m. to 6 p. m. JOHN F. CUNNINGHAM, Manager.

Crocker Building Junction Post and Market Sts. SAN FRANCISCO

BANK OF ITALY

Southeast Cor. Montgomery and Clay.
Phone Douglas 3414.
L. SCATENA, President.
A. P. GIANNINI, Vice-President.
A. H. GIANNINI, Vice-President.
A. PEDRINI, Cashier.
A. J. FERROGGIARO, Ass't Cashier.
F. KRONENBERG, Jr., Ass't. Cashier.
C. W. BELL, Ass't Cashier.
A. A. MICHELETTI, Ass't Cashier.
W. E. BLAUER, Ass't Cashier.
H. SCHLIEWIENSKY, Mgr. For. Dept.
W. W. DOUGLAS, Mgr. Mkt. St. B'ch.

Directors

L. SCATENA.
A. R. GIANNINI.
GEORGE G. CAGLIERI.
A. H. GIANNINI.
ADOLF LEVY.
N. A. PELLERANO.
C. F. GRONDONA.
G. E. CAGLIERI.
L. D. BACIGALUPI.
J. J. FAGAN.
GEO. J. GIANNINI.

THE CANADIAN BANK OF COMMERCE

San Francisco Branch, 450 California St.
Phone Douglas 2783.
BRUCE HEATHCOTE, Manager.
Head Office, Toronto. London Office, 2 Lombard Street, E. C. New York Office, 16 Exchange Place. Branches throughout the Dominion of Canada. Also at Portland, Ore.; Seattle, Wash., and Skagway, Alaska.
SIR EDMUND WALKER, C. V. O., L.L. D., D. C. L., President.
ALEXANDER LAIRD, Gen. Manager.

CANTON BANK

653 Kearny, Cor. Clay..
Phone China 50 and Home C-5032.
LOOK TIN ELI, President.
LEW HING, Vice-President.
I. P. ALLEN, Manager.
E. SPIGANOVICZ, Cashier.
CHUN KEW, Secretary.
YEE DAN YOUNG, Ass't Secretary.

Directors

LOOK TIN ELI.
LEW HING GONG.
CHUM YORK GEE.
CHIN YUEN YEE.
SEI WAI LOW.
YEE DAM YOUNG.
NG HEE WING.
TANG CHING HING
GEE YOU HAN.
LOOK POONG SHAN.
TOM YOUN.
HOO JANSON.
CHUN KEW.
MARK THUE.
LEE CHAN.
LOUI SANG.
FUNG HANK.
HOM ON.
LEW HING.

CENTRAL TRUST CO. OF CALIFORNIA.

(Now Anglo California Trust Co.)

CITY AND COUNTY BANK

Market and Sixth. Phone Douglas 4690.
A. J. LOWENBERG, President.
L. V. MERLE, Vice-President.
JOS. L. GOLDSMITH, Cashier.
A. J. GOCK, Ass't Cashier.

Directors

L. V. MERLE.
MATTHEW NUNAN.
OTTO A. JUNGBLUT.
C. A. MALM.
A. J. LOWENBERG.
JOS. L. GOLDSMITH.
WM. S. MALM.

CROCKER NATIONAL BANK OF S. F.

Market, Montgomery and Post Sts.
Phone Kearny 7.
WILLIAM H. CROCKER, President.
CHARLES E. GREEN, Vice-President.
JAMES J. FAGAN, Vice-President.
WELLINGTON GREGG, Jr., Cashier.
CHARLES F. BAKER, Ass't Cashier.
G. WENDELL EBNER, Ass't Cashier.
WILLIAM R. BERRY, Ass't Cashier.
J. B. McCARGAR, Ass't. Cashier.
JOHN CLAUSEN, Mgr. Foreign Dept.

Directors

WM. H. CROCKER.
C. TEMPLETON CROCKER.
FRANK G. DRUM.
JAS. J. FAGAN.
CHAS. E. GREEN.
W. GREGG, Jr.
A. F. MORRISON.
HENRY T. SCOTT.
GEO. W. SCOTT.

DONOHOE-KELLY BANKING CO.

N. E. Cor. Sutter and Montgomery Sts.
Phone Kearny 206.
JOSEPH A. DONOHOE, President.
JOHN E. FITZPATRICK, Cashier.
JOHN T. DISPAUX, Ass't Cashier.
JOS. A. DONOHOE.
ARTHUR J. CAIRE.
F. P. COLE.
C. de GUIGNE.
EDWARD L. EYRE.
EUGENE KELLY.
JOS. D. GRANT.
R. H. PEASE.
GEO. WHITTELL.

FIRST NATIONAL BANK OF S. F.

Corner Post and Montgomery streets.
Phone Douglas 4567.
RUDOLPH SPRECKELS, President.
JAMES K. LYNCH, Vice-President.
J. K. MOFFIT, Cashier.
J. H. SKINNER, Assistant Cashier.
C. H. McCORMICK, Assistant Cashier.
GEORGE A KENNEDY, Ass't Cashier.

Directors

JOHN A. HOOPER
J. G. HOOPER
THOMAS JENNINGS
JAMES K. LYNCH
WALTER S. MARTIN
J. K. MOFFITT
S. G. MURPHY
JAMES D. PHELAN
MARK L. REQUA
J. H. SKINNER
RUDOLPH SPRECKELS
JOHN W. VAN BERGEN
ROLLA V. WATT
GEORGE WHITTELL
CLINTON E. WORDEN

FIRST FEDERAL TRUST COMPANY

(Affiliated With First National Bank)

FUGAZI BANCA POPULARE OPERAIA ITALIANA.

Cor. Montomery St. and Montgomery Av.
Phone Kearny 2754.
J. F. FUGAZI, President.
F. N. BELGRANO, Cashier.

Directors

J. F. FUGAZI.
G. M. PERINE.
C. SORACCO.
Dr. C. BARSOTTI.
L. LAIOLO.
G. GHIGLIERI.

THE GERMAN SAVINGS AND LOAN SOCIETY

SAVINGS (THE GERMAN BANK) COMMERCIAL

526 California St., San Francisco, Cal

(Member of the Associated Savings Banks of San Francisco, Cal.)

Guaranteed Capital	$ 1,200,000.00		
Capital Actually Paid Up in Cash	1,000,000.00	Employees' Pension Fund	131,748.47
Reserve and Contingent Funds	1,631,282.84	Deposits December 31, 1911	46,205,741.40
		Total Assets	48,837,024.24

Remittance may be made by Draft, Post Office, or Wells, Fargo & Co.'s Money Orders, or coin by Express.

Office Hours: 10 o'clock A.M. to 3 o'clock P.M., except Saturdays to 12 o'clock M. and Saturday evenings from 6:30 o'clock P.M. to 8 o'clock P.M. for receipt of deposits

N. OHLANDT, President.
GEORGE TOURNY, Vice-Pres. and Mgr
J. W. VAN BERGEN, Vice-President.
A. H. R. SCHMIDT, Cashier.
WILLIAM HERRMANN, Ass't Cashier.

A. H. MILLER, Secretary.
G. J. O. FOLTE, Ass't Secretary.
WM. D. NEWHOUSE, Ass't Secretary.
GOODFELLOW, EELLS & ORRICK, Gen'l Attorneys.

DIRECTORS.

I. N. WALTER. IGN. STEINHART. A. H. R. SCHMIDT.
N. OHLANDT. J. W. VAN BERGEN. W. S. GOODFELLOW.
GEORGE TOURNY. E. T. KRUSE. F. TILLMANN, Jr.

Mission Branch, 2572 Mission, bet. 21st and 22nd streets. For receipt and payment of deposits only. C. W. Heyer, Manager.

Richmond District Branch, 601 Clement, corner 7th ave. For receipt and payment of deposits only. W. C. Heyer, Manager.

Haight Street Branch, 1456 Haight, bet. Masonic and Asbury St. For receipt and payments only. O. F. Paulsen, Manager.

FRENCH AMERICAN BANK OF SAVINGS

MEMBER OF ASSOCIATED SAVINGS BANKS OF SAN FRANCISCO

Savings **SAFE DEPOSIT BOXES FOR RENT** **Commercial**

Capital Authorized	$1,000,000.00	Reserve and Surplus	$. 311,951.72
Capital Paid in	750,000.00	Total Resources	6,082,010.15

OFFICERS—A. Legallet, President; Leon Bocqueraz, V-Pres.; J. M. Dupas, V.Pres.; A. Bousquet, Secty.; John Ginty, Cashier; M. Girard, Asst. Cashier; P. Bellemans, Asst. Cashier; P. A. Bergerot, Attorney.

108 SUTTER STREET **SAN FRANCISCO**

ITALIAN-AMERICAN BANK

INCORPORATED MARCH 16, 1899.

Authorized Capital, $1,000,000. Paid-up Capital, $750,000.

A. Sbarboro, President. Henry J. Crocker, Vice-Pres. A. E. Sbarboro, Cashier.
Romolo A. Sbarboro, Assistant Cashier.

BOARD OF DIRECTORS—A. Sbarboro, Henry J. Crocker, P. C. Rossi, M. J. Fontana, A. J. Merle, G. Garibaldi, Luigi Boitana, Charles A. Malm, L. Demartini.

Commercial deposits received subject to check. Savings deposits received on which interest is allowed. Exchange and Letters of Credit issued on all parts of the world. MONTGOMERY AND SACRAMENTO STREET, SAN FRANCISCO.

BANK OF ITALY

L. Scatena, President. A. P. Giannini, Vice-President; A. H. Giannini, Vice-President; A. Pedrini, Cashier; A. J. Ferroggiaro, Asst. Cashier; F. Kronenberg, Jr., Asst. Cashier C. W. Bell, Asst. Cashier; A. A. Micheletti, Asst. Cashier; W. E. Blauer, Asst. Cashier; H. Schliewiensky, Mgr. Foreign Dept.; W. W. Douglas, Mgr. Market St. Branch

Incorporated August 10, 1904.

Capital Paid up, $1,000,000.00

Surplus and Undivided Profits, $201,649.12 Total Assets, $8,378,347.02

S. E. Cor. of Montgomery and Clay Sts., Telephone. Douglas 3414

A general banking and exchange business transacted. Interest paid semi-annually on savings deposits. Loans made on real estate and approved collateral security. Deposits may be sent by postal order, Wells Fargo Co., or checks. Correspondence solicited. Accounts invited.

HALSEY, N. W. & CO. (BANKERS)

San Francisco, 424 California St
New York, 49 Wall St.
Philadelphia, 1421 Chestnut St
Chicago, 152 Monroe St.
Phone Kearny 921.
CYRUS PEIRCE, Manager.

INTERNATIONAL BANKING CORPORATION.

Head Office, New York City.
San Francisco Branch, Mills Building.
Phone Douglas 1875.
E. W. Wilson, Manager.

ITALIAN-AMERICAN BANK

SE. Cor. Montgomery and Sacramento.
Phone Kearny 215.
ANDREA SBARBORO, President.
HENRY J. CROCKER, Vice-President.
ALFRED E. SBARBORO, Cashier.
ROMOLO A. SBARBORO, Ass't Cashier.

Directors

A. SBARBORO.
M. J. FONTANA.
G. GARIBALDI.
H. J. CROCKER.
A. J. MERLE.
E. A. ROSSI.
C. A. MALM.
L. BOITANO.
L. DEMARTINI.

MERCANTILE NATIONAL BANK OF S. F.

Phone Kearny 601.
WILLIAM G. IRWIN, Chairman Ex. Com
HENRY T. SCOTT, President.
JOHN D. McKEE, Vice-Pres. & Cashier.
W. F. BERRY, Ass't Cashier.
O. ELLINGHOUSE, Ass't Cashier.

DIRECTORS.

WM. BABCOCK.
WAKEFIELD BAKER.
H. C. BREEDEN.
WARREN D. CLARK.
W. F. DETERT.
FRANK G. DRUM.
JOSEPH D. GRANT.
CHARLES E. GREEN.
JOSEPH HYMAN.
JOHN D. McKEE.
R. H. PEASE.
E. S. PILLSBURY.
R. D. ROBBINS.
HENRY T. SCOTT.
OGDEN MILLS.

MERCANTILE TRUST COMPANY.

(Affiliated with Mercantile National Bank)

THE MERCHANTS' NATIONAL BANK

Chronicle Bldg. Phone Kearny 44.
LEWIS I. COWGILL, President.
FREDERICK F. SAYRE, Vice-President.
W. W. JONES, Cashier.
F. W. JUDSON, Ass't Cashier.

Directors

LEWIS I. COWGILL.
FREDERICK F. SAYRE.
JAMES C. ESCHEN.
WILLIAM H. LITTLE.
W. L. GROWALL.
CHAS. A. WARREN.
S. C. DENSON.

THE MISSION BANK.

Cor. 16th and Julian Av.
Phone Market 1140.
JAMES ROLPH, Jr., President.
FRANK B. ANDERSON, Vice-President.
STUART F. SMITH, Cashier.
JAMES M. ALLEN, Secretary.

Directors

JAMES ROLPH, Jr.
WILLIAM BABCOCK.
ANTOINE BOREL.
GEORGE L. CENTER.
WILLIAM H. CRIM.
F. B. ANDERSON.
E. W. HOPKINS.

PORTUGESE-AMERICAN BANK.

Phone Kearny 2129.
MANUEL T. FREITAS, President.
JOSE S. BELLO, Vice-President.
VICTOR L. de FIGUEIREDO, Cashier.
M. T. FREITAS, Jr., Ass't Cashier.

Directors

M. T. FREITAS.
J. S. BELLO.
J. BAPTISTA
J. RAFAEL.
J. J. ENOS.
J. ENOS.
A. F. NUNES.
J. A. SILVEIRA.
B. SHERRY.
J. M. SANTANA.
WM. H. CROCKER.
Phone Kearny 3807.

ROLLINS, E. H. & SON (BONDS)

(Boston, Chicago, Denver, Los Angeles and New York)
First National Bank Building.
Bankers, Municipal, Railway and Corporation Bonds.
GEORGE BATCHELDER, 2d Vice-Pres.
B. H. DIBBLEE, Manager.

SEABOARD NATIONAL BANK

101 Market St. Phone Douglas 1191.
ROBERT J. TYSON, President.
H. A. ESTABROOK, Cashier.
J. E. HALL, Ass't Cashier.

Directors

R. J. TYSON.
C. P. OVERTON.
JAS. TYSON.
A. S. CARMAN.
ROBERT DOLLAR.
A. L. CHICKERING.
J. H. BAXTER.

SLOSS, LOUIS & CO.

Investment Securities, Bonds and Preferred Stocks.
Alaska Commercial Bldg., 310 Sansome.
Phone Kearny 3690.
E. R. LILIENTHAL, President.
LEON SLOSS, Vice-President.
LOUIS SLOSS, Vice-President.
JOSEPH SLOSS, Treasurer.
CHARLES R. BLYTH, Secretary.
M. C. SLOSS, Director.
EUGENE B. HALLETT, Manager.

SMITH-TEVIS-HANFORD (INC.)

Municipal, Railroad and Corporation Bonds.
Mechanics Institute Bldg., 57 Post.
Phone Douglas 4736.
LEROY T. RYONE, Manager.

SWISS-AMERICAN BANK

14 Sansome. Phone Kearny 1900.
T. C. TOGNAZZINI, President.
B. G. TOGNAZZI, Vice-President.
CHARLES F. LEEGE, Vice-President.
FRED V. VOLLMER, Secretary.
FRED F. OUER, Cashier.

Directors

B. G. TOGNAZZI.
T. C. TOGNAZZINI.
I. SELIG.
ALFRED MONOTTI.
CHARLES F. LEEGE.
CHARLES C. MOORE.
GAVIN McNAB.
JAMES M. MADISON.
P. TOGNAZZINI.
S. GRANDI.
JOHN RAGGIO.
G. LEPORI.
CHARLES FILIPPINI.
MORTIMER FLEISHHACKER.
HERBERT FLEISHHACKER.

SUBSCRIBED CAPITAL
Yen 48,000.000.00

HEAD OFFICE, YOKOHAMA, JAPAN
Established 1880

RESERVE FUND (Surplus)
Yen 17,150,000.00
(June 30, 1911)

BRANCHES

London	Honolulu	Osaka	Tientsin	Ryojun	Antung-Hsien
Lyons	Tokyo	Shanghai	Bombay	Dairen	Changchun
New York	Kobe	Hongkong	Hankow	Liaoyang	Calcutta
San Francisco	Nagasaki	Peking	Newchwang	Fengtien	Tiechling

The Yokohama Specie Bank, Ltd.

"COMMERCIAL"

415-429 Sansome Street San Francisco, Cal.

J. FUJIHIRA, Manager S. AWOKI, Sub-Manager

SIR EDMUND WALKER, C. V. O., LL. D., D. C. L., Pres. ALEXANDER LAIRD, Gen. Mgr

THE CANADIAN BANK OF COMMERCE

Established 1867

HEAD OFFICE, TORONTO

London Office, 2 Lombard Street, E. C. New York Office, 16 Exchange Place

PAID UP CAPITAL $11,697.275
RESERVE 9,757.820

BRANCHES THROUGHOUT THE DOMINION OF CANADA, ALSO AT PORTLAND, ORE., SEATTLE, WASH., AND MEXICO CITY, D. F.

Canadian Collections

This Bank, having over 240 branches distributed throughout the Dominion, is enabled to offer unsurpassed facilities for making collections in any part of Canada.

SAN FRANCISCO BRANCH, 450 CALIFORNIA STREET, CORNER LEIDESDORFF
BRUCE HEATHCOTE, Manager.

A. J. Lowenberg, President L. V. Merle, Vice-President Jos. L. Goldsmith, Cashier

PAID-UP CAPITAL, $250,000

CITY AND COUNTY BANK

Directors: Matthew Nunan, C. A. Malm, A. J. Lowenberg, L. V. Merle, Otto A. Jungblut, Jos. L. Goldsmith

S. W. COR. MARKET AND FIFTH STS. SAN FRANCISCO.

WESTERN METROPOLIS NATIONAL BANK

SAN FRANCISCO CLEARING HOUSE NUMBER 28

Cor. NEW MONTGOMERY AND MARKET STREETS

Capital Paid Up	$1,500,000.00
Surplus and Profits	241,000.00
Deposits	3,350,000.00

ALFRED L. MEYERSTEIN, President. R. B. MURDOCH, Cashier.
JOHN H. SPRING, Vice-President. GEO. LONG, Ass't Cashier.
C. A. HAWKINS, Vice-President. C. C. CAMPBELL, Ass't Cashier.

Our Vaults will remain open from 7:30 a.m. until midnight of every day in the year, Sundays and holidays included. Access can be had to all safe deposit boxes, ledger files and storage vaults during these hours. This service is granted to our patrons at no additional cost to them. Our prices will remain unchanged, ranging from $4 per year, (about a cent a day) upwards, according to the size of the box. Merchants who store ledgers in our Safe Deposit Vaults will thus be able to have access to their books early enough for their office forces to commence work by 8 o'clock, and should occasion require their use at night, our Vaults will be open until 12 o'clock, midnight, to receive them. This additional service will be appreciated by anyone who has had occasion to visit his box outside of the usual safe deposit hours, or on a legal holiday.

The Western Metropolis Safe Deposit Vaults are the only ones in San Francisco open from 7:30 a.m. until midnight of every day in the year, Sundays and holidays. Your patronage is invited.

Located at the Western Metropolis National Bank Building

FRANK MORRIS, Custodian.

UNION TRUST CO. OF SAN FRANCISCO

Junction Market, O'Farrell & Grant Av.
Phone Kearny 11.
ISAIAS W. HELLMAN, President.
I. W. HELLMAN, Jr., Vice-Pres. & Mgr.
CHARLES J. DEERING, Vice-President
H. VAN LUVEN, Cashier and Sec'y.
CHARLES du PARC, Ass't Cashier.
W. C. FIFE, Ass't Cashier.
L. E. GREENE, Trust Officer.

Directors

ISAIAS W. HELLMAN.
I. W. HELLMAN, Jr.
WM. L. GERSTLE.
JAMES L. FLOOD.
TIMOTHY HOPKINS.
JOHN D. SPRECKELS.
GEORGE A. POPE.
JACOB STERN.
CHARLES HOLBROOK.
A. H. PAYSON.
J. HENRY MEYER.
CHARLES G. LATHROP.
CHAS. J. DEERING.

WELLS FARGO NEVADA NAT. BANK OF SAN FRANCISCO.

2 Montgomery Street, corner Market.
Phone Sutter 1500.
ISAIAS W. HELLMAN, President.
I. W. HELLMAN, Jr., Vice-President.
F. L. LIPMAN, Vice-President.
JAMES K. WILSON, Vice-President.
FRANK B. KING, Cashier.
W. McGAVIN, Ass't Cashier.
E. L. JACOBS, Ass't Cashier.
C. L. DAVIS, Ass't Cashier.
A. D. OLIVER, Ass't Cashier.
A. B. PRICE, Ass't Cashier.

Directors

ISAIAS W. HELLMAN.
JOSEPH SLOSS.
PERCY T. MORGAN.
F. W. VAN SICKLEN.
WM. F. HERRIN.
JOHN C. KIRKPATRICK.
I. W. HELLMAN, Jr.
WILLIAM SPROULE.
WM. HAAS.
HARTLAND LAW.
HENRY ROSENFELD.
JAMES L. FLOOD.
J. HENRY MEYER.
A. H. PAYSON.
CHAS J. DEERING.
F. L. LIPMAN.
JAMES K. WILSON.

COLUMBUS SAVINGS & LOAN SOCIETY.

700 Montgomery, Cor. Washington.
Phone Kearny 372.
I. W. HELLMAN, Jr., President.
WASHINGTON DODGE, Vice-P. & Mgr.
W. H. HARTWELL, Cashier.

Directors

I. W. HELLMAN, Jr.
G. BACIGALUPI.
G. CUNEO.
W. J. De MARTINI.
S. M. EHRMAN.
A. F. FERROGGIARO.
B. BARIBALDI.
WASHINGTON DODGE.
W. H. HARTWELL.

THE WESTERN METROPOLIS NATIONAL BANK, SAN FRANCISCO

627 Market, Cor. New Montgomery
Phone Sutter 2300.
ALFRED L. MEYERSTEIN, President.
JOHN H. SPRING, Vice-President.
C. A. HAWKINS, Vice-President.
R. B. MURDOCH, Cashier.
GEORGE LONG, Ass't Cashier.
C. C. CAMPBELL, Ass't Cashier.

Directors

GEO. C. BOARDMAN.
W. J. HOTCHKISS.
C. A. HAWKINS.
JOHN M. KEITH.
GAVIN McNAB.
ALFRED L. MEYERSTEIN.
ROBERT OXNARD.
JOHN H. SPRING.
HARRY N. STETSON.
GUSTAV H. UMBSEN.
A. A. WATKINS.

THE YOKOHAMA SPECIE BANK, LTD.

415-429 Sansome Street.
Phone Kearny 1396.
1369. Head Office, Yokohama, Japan.
VISCOUNT YATARO MISHIMA, Pres.
JUNNOSUKE INOUYE, Esq., Vice-Pres
J. FUJIHIRA, Manager.
S. AWOKI, Sub-Manager.

Directors.

VISCOUNT YATARO MISHIMA.
NAGATANE SOMA, Esq.
RIYEMON KIMURA, Esq.
YUKI YAMAKAWA, Esq.
TCHUNOSUKE KAWASHIMA, Esq.
BARON KOYATA IWASAKI.
JUNNOSUKE INOUYE, Esq.
KOKICHI SONODA, Esq.
ROKURO HARA, Esq.
MASUNOSUKE ODAGIRI, Esq.
HYOKICHI BEKKEY, Esq.

SOUTH SAN FRANCISCO—

BANK OF SOUTH SAN FRANCISCO

JESSE W. LILLIENTHAL, President.
W. H. COFFINBERRY, Cashier.

Directors

HENRY J. CROCKER.
JESSE W. LILIENTHAL.
W. J. MARTIN.
C. M. MACFARLANE.
EDWARD TILDEN.
C. F. HAMSHER.

FRENCH-AMERICAN BANK OF SAVINGS

108 Sutter Street. Phone Kearny 1421.
ARTHUR LEGALLET, President.
LEON BOCQUERAZ, 1st Vice-Pres.
J. M. DUPAS, 2nd Vice-Pres.
A. BOUSQUET, Secretary.
JOHN GINTY, Cashier.
M. GIRARD, Assistant Cashier.
P. BELLEMANS, Assistant Cashier.

Directors

G. BELENEY.
J. A. BERGEROT.
S. BISSINGER.
LEON BOCQUERAZ.
O. BOZIO.
CHARLES CARPY.
J. M. DUPAS.
JOHN GINTY.
J. S. GODEAU.
ARTHUR LEGALLET.
GEO. W. McNEAR.
FELIX SANTALLIER.

PHONE KEARNY 387 FRED A. STOLP, General Manager

THE NATIONAL LIFE INSURANCE COMPANY
OF MONTPELIER, VT.
(Organized 1850)

601-602-603 SHREVE BUILDING - - - - SAN FRANCISCO, CAL.

THE MUTUAL LIFE Insurance Company of New York
W. L. HATHAWAY, Manager.
THE MUTUAL LIFE BUILDING Phone Kearny 4326 SAN FRANCISCO, CAL.
S. E. Cor CALIFORNIA AND SANSOME STREETS

THE EQUITABLE LIFE ASSURANCE SOCIETY
OF THE UNITED STATES.
Dept. of California, Nevada and Hawaiian Islands. San Francisco.
A. M. SHIELDS, Manager. H. C. DONNELS, Cashier.
OFFICE: CROCKER BLDG.

The MUTUAL BENEFIT LIFE INSURANCE COMPANY
OF NEWARK, NEW JERSEY.
ORGANIZED 1851
F. E. DeGROAT, General Agent.
CLAUS SPRECKELS BUILDING SAN FRANCISCO

PHOENIX MUTUAL LIFE INSURANCE COMPANY
OF HARTFORD, CONN.
JEAN C. de KOLTY, General Manager
TELEPHONE DOUGLAS 2706
995 MARKET STREET (HEWES BUILDING) SAN FRANCISCO

San Francisco Life Insurance Company
HOME OFFICE: 57 POST STREET, 7th Floor San Francisco
JOHN A. KOSTER, Pres.; GORDON THOMSON, Sec. & Actuary; I. A. EWING, Gen. Mgr.
THE BEST POLICIES ON EARTH TO SELL
THE BEST MEN WANTED TO SELL THEM
THE BEST CONTRACTS TO THE BEST MEN
SEE OUR LIST OF STOCKHOLDERS
Address the Company
CATHCART MACGURN, Assistant General Manager and Director of Agencies

THE MANHATTAN LIFE INSURANCE CO. OF NEW YORK

The Manhattan Life

The Policy Guarantees
Assets Over
$21,564,180.23.
JOHN LANDERS, Manager,
Room 356, Russ Building, N. W. Cor Montg and Bush Sts.,
Telephone Douglas 1758
SAN FRANCISCO

NORTH WESTERN MUTUAL LIFE INSURANCE COMPANY
Phone Kearny 4485 Phone Home C-4485
SMITH, THOMAS & THOMAS, General Agents
333 Kearny Street, San Francisco.

THE GERMAN SAVINGS & LOAN SOC.

526 California Street. Phone Sutter 880.
N. OHLANDT, President.
GEORGE TOURNY, Vice-Pres and Mgr.
A. H. R. SCHMIDT, Cashier.
WILLIAM HERRMANN, Asst. Cashier.
A. H. MULLER, Secretary.
C. J. O. FOLTE, Ass't Secretary.
WM. D. NEWHOUSE, Ass't Secretary.
GOODFELLOW, EELLS & ORRICK, General Attorneys.

Directors

N. OHLANDT.
GEORGE TOURNY.
J. W. VAN BERGEN.
IGN. STEINHART.
I. N. WALTER
F. TILLMANN, Jr.
E. T. KRUSE.
W. S. GOODFELLOW.
A. H. R. SCHMIDT.

Mission Branch—2572 Mission, bet. 21st and 22nd. For receipt and payment of deposits only. C. W. Heyer, Mgh.

Richmond Dist. Branch.—601 Clement, cor. 7th Ave. For receipt and payment of deposits only. W. C. Heyer, Mgr.

HAIGHT STREET BRANCH. For receipt and payment of deposits only. O. F. Paulsen, Manager.

HIBERNIA SAVINGS & LOAN SOCIETY

NW. Cor. Jones and McAllister.
Phone Market 871.
JAMES R. KELLY, President.
RICHARD M. TOBIN, Secretary.
TOBIN & TOBIN, Attorneys.

Directors

JAMES R. KELLY.
RICHARD M. TOBIN.
CHARLES MAYO.
JOSEPH S. TOBIN.
EDWARD J. TOBIN.
CLEMENT P. TOBIN.
THOS. A. DRISCOLL.
JOSEPH O. TOBIN.

HUMBOLDT SAVINGS BANK

783 Market Street, near Fourth.
Phone Kearny 249. Home J-4249.
G. H. LUCHSINGER, President.
WM. H. CROCKER, First Vice-Pres.
W. A. FREDERICK, Second Vice-Pres.
H. C. KLEVESAHL, Cashier.
J. W. CAMERON, Ass't Cashier.

Directors

WM. H. CROCKER.
W. A. FREDERICK.
G. H. LUCHINGER.
G. L. PAYNE.
I. KOHN.
A. D. KEYES.
G. X. WENDLING.
RUDOLPH HEROLD, Jr.
R. D. ROBBINS.

THE MISSION SAVINGS BANK.

Cor. 16th & Valencia. Phone Market 650
JAMES ROLPH, Jr., President.
EDWARD W. HOPKINS, Vice-President
MATTHEW I. SULLIVAN, Vice-Pres.
DEWITT C. TREAT, Cashier.

Directors

GEORGE L. CENTER.
WILLIAM H. CRIM.
EDWARD W. HOPKINS.
GEORGE A. POPE.
JAMES ROLPH, Jr.
STUART F. SMITH.
MATTHEW I. SULLIVAN.

MARINE TRUST & SAVINGS BANK

GEORGE M. PERINE, President.
WILLIAM H. MARSTON, Vice-President
EARL F. JORDAN, Cashier.
J. L. SHARP, Asst. Cashier.

Directors

GEORGE M. PERINE.
W. H. MARSTON.
EARL F. JORDAN.

MUTUAL SAVINGS BANK OF S. F.

706 Market St., Opposite Third St.
Phone Kearny 787.
JAMES PHELAN, President.
JOHN A. HOOPER, Vice-President.
JAMES K. MOFFITT, Vice-President.
GEORGE A. STORY, Cashier.
C. B. HOBSON, Asst. Cashier.
A. E. CURTIS, Asst. Cashier.
J. C. McKINSTRY, and D. C. MURPHY, Attorneys.

Directors

JAMES D. PHELAN.
JOHN A. HOOPER.
JAMES K. MOFFITT.
R. D. McELROY.
CHARLES HOLBROOK.
RUDOLPH SPRECKELS.
J. C. McKINSTRY.
ROLLA V. WATT.
H. O. BEATTY.

SECURITY SAVINGS BANK.

316 Montgomery St. Phone Kearny 4792.
WILLIAM BABCOCK, President.
S. L. ABBOTT, Vice-Pres., and Manager.
FRED W. RAY, Secretary.
PAGE, McCUTCHEON & KNIGHT, Attorneys.

Directors

WM. BABCOCK.
S. L. ABBOT.
O. D. BALDWIN.
JOSEPH D. GRANT.
E. J. McCUTCHEN.
L. F. MONTEAGLE.
R. H. PEASE.
WARREN D. CLARK.
JAMES L. FLOOD.
J. A. DONOHOE.
FRED W. RAY.
JACOB STERN.

UNION SAVINGS BANK & TRUST CO.

Market at Grant Av. and O'Farrell.
Phone Kearny 4990.
JOHN S. DRUM, President.
G. D. GREENWOOD, Vice-President.
C. O. G. MILLER, Vice-President.
R. M. WELCH, Vice-Pres. and Sec'y.
R. B. BURMISTER, Cashier.
A. M. WHITTLE, Ass't Cashier.
C. F. HAMSHER, Ass't Cashier.
W. A. DAY, Ass't Cashier.
D. L. CLARKE, Ass't Secretary.

Directors

FRANK B. ANDERSON.
WAKEFIELD BAKER.
JACOB BARTH.
FRED H. BEAVER.
HENRY C. BREEDEN.
F. J. CAROLAN.
WARREN D. CLARK.
WM. H. CROCKER.
HORACE DAVIS.
F. W. DOHRMANN.
W. B. DUNNING.
JAS. J. FAGAN.
G. D. GREENWOOD.
W. G. IRWIN.
WILLIAM A. MAGEE.
JOHN F. MERRILL.
C. O. G. MILLER.
ARTHUR A. SMITH.
VANDERLYNN STOW.
RALSON L. WHITE.
JOHN S. DRUM.

ASSOCIATED OIL COMPANY

GENERAL OFFICES:
WELLS FARGO BUILDING

SAN FRANCISCO

C. V. ROWE

CERTIFIED PUBLIC ACCOUNTANT. SPECIALIST FOR SYSTEMS

Telephone Kearny 852 Res. 2111 Central Ave., Alameda, Cal.

ROOMS 207-209 HANSFORD BLOCK, 268 MARKET ST. SAN FRANCISCO

Member of California State Society of Certified Public Accountants
and American Society of Public Accountants, New York

ALPHONSE SUTTER

CERTIFIED PUBLIC ACCOUNTANT

815 NEVADA BANK BLDG., 14 MONTGOMERY ST. SAN FRANCISCO

TELEPHONES: SUTTER 1900; HOME C-3916

Accountant, Auditor, Business Counselor, Deviser of Practical Systems

---

TITLES EXAMINED AND INSURED

PACIFIC TITLE INSURANCE COMPANY

CAPITAL $500,000.

420 Montgomery Street, San Francisco.

Will be located at NE. Cor. Sutter & Montgomery Sts. after April 1, 1912.

President, FRANK, G. DRUM. Secretary and Manager, MURRAY F. VANDALL

Telephone Kearny 5777.

Miss M. I. LAWRENCE

NOTARY PUBLIC—LAW STENOGRAPHER—DEPOSITIONS — MULTIGRAPHING

815-21 Merchants Exchange Tel. Kearny 2283 Res. Hotel Colonial

California Corporations

ALAMEDA SUGAR CO.
Offices: 310 Sansome St., Room 602, San Francisco. Tel. Kearny 5660.
JOHN L. HOWARD, President.
E. C. BURR, Vice-President.
J. G. WHITTINGTON, Secretary.
Directors: E. C. Burr, John L. Howard, Jos. L. Schmitt, A. P. Welch, Jos. Hyman.

ALASKA PACKERS' ASSOCIATION.
Offices: Wells Fargo Bldg., San Francisco. Telephone Kearny 91.
HENRY F. FORTMANN, President.
LOUIS SLOSS, Vice-President.
WILLIAM TIMSON, Vice-President.
ISAAC LIEBES, Treasurer.
A. K. TICHENOR, Secretary.
G. E. GEARY, Cashier.
Directors: Henry F. Fortmann, Isaac Liebes, W. B. Bradford, D. Drysdale, Francis Cutting, William L. Gerstle, Louis Sloss, Henry E. Bothin, George L. Payne, John Daniel, William Timson

AMERICAN PETROLEUM CO.
Offices: 606 Security Bldg., Los Angeles Telephones Main 9585; Home 60031.
E. L. DOHENY, President.
J. C. ANDERSON, Vice-President.
T. A. O'DONNELL, Vice-President.
NORMAN BRIDGE, Secty. and Treas.
Directors: J. C. Anderson, C. E. Doheny, E. L. Doheny, L. A. McCray, Thomas A. O'Donnell, James L. Paul, E. S. Gosney, O. D. Bennett.

AMERICAN RIVER ELECTRIC CO.
Offices 347 Grant Ave., San Francisco. Telephone Kearny 4507.
M. FLEISHHACKER, President.
A. ANDERSON, Vice- President.
W. ARNSTEIN, Secretary.
H. FLEISHHACKER, Treasurer.
F. W. SMITH, Purchasing Agent.
S. L. NAPHTALY, General Manager.
Directors: Alden Anderson, W. Arnstein, W. A. Bell, H. Fleishhacker, M. Fleishhacker, George Peltier, S. C. Scheeline.

ASSOCIATED OIL CO.
Offices: Wells Fargo Bldg., 7th Floor, San Francisco. Tel. Kearny 4800.
W. F. HERRIN, President.
W. S. PORTER, V-Pres and Gen. Mgr.
PAUL SHOUP, Vice-President.
J. A. CHANSLOR, Vice-President.
O. SCRIBNER, Asst. Gen. Mgr.
G. SHERIDAN, Secretary.
W. A. SLOAN, Treasurer.
E. WHITEHEAD, Mgr. Sales Dept.
Executive Committee: F. H. Buck, W. F. Herrin, J. C. Kirkpatrick. W. S. Porter, R. P. Schwerin.

BAY CITIES WATER CO.
General Offices: Humboldt Bank Bldg., San Francisco; Tel. Douglas 3097.
R. P. HENSHALL, President.
LUTHER ELKINS, Vice-President.
NAT. SCHMULOWITZ, Secretary.
C. N. BEAL, General Manager.
Directors: B. M. Aikins, George W. Mordecai, Luther Elkins, R. P. Henshall, Nat. Schmulowitz, Oliver B. Wyman, Lloyd L. Jackson, Jr.

BOCA AND LOYALTON RAILROAD CO.
Offices: Mills Building, San Francisco. Telephone, Sutter 1651.
C. H. SCHLACKS, President.
P. J. HARNEY, Vice-President.
C. M. LEVEY, General Manager.
A. J. BORIE, Supt., Loyalton, Cal.
C. SLOCUMB, Secretary.
CHARLES ELSEY, Treasurer.
J. F. EVANS, General Auditor.
Directors: P. J. Harney, C. M. Levey, Warren Olney, Jr., C. H. Schlacks, Clay Slocumb.

BROOKSHIRE OIL CO.
Offices: San Luis Obispo, California.
J. W. BARNEBERG, President.
HENRY BAHR, Secretary.
Directors. J. W. Barneberg, Thomas J. Brookshire, H. H. Carpenter, A. F. Fitzgerald, R. R. Muscio, M. D. Tognazzini, Valerio Tognazzini.

THE CALIFORNIA CO.
Offices: 1134 Merchants Exchange, San Francisco, Tel. Kearny 4529.
C. W. CONLISK, President.
R. A. MORTON, Secretary.
Directors: C. W. Conlisk, Frank E. Cronise, Russell B. Field, George James, C. H. Lind, R. A. Morton, L. W. Pryor.

CAL. STREET CABLE RAILROAD CO.
Offices: Hyde and California Streets, San Francisco. Tel. Franklin 92.
J. HENRY MEYER, President.
J. C. COLEMAN, Vice-President.
A. BOREL & CO., Treasurers.
GEORGE A. HARE, Secretary.
J. W. HARRIS, Superintendent.
Directors: A. Borel, John C. Coleman, J. W. Harris, J. Henry Meyer, A. H. Payson.

CAL. ELECTRIC GENERATING CO.
Offices: Shreve Bldg., San Francisco.
MORTIMER FLEISHHACKER, Pres.
HERBERT FLEISHHACKER, V.-Pres.
H. H. SINCLAIR, Vice-President.
GUY C. EARL, Vice-President.
H. P. MILSON, Secretary.
W. H. SPAULDING, Assistant Secretary.
F. M. TOMPKINS, Treasurer.
S. L. NAPHTALY, General Manager.
Directors: Edwin Hawley, Frank H. Ray, A. C. Bedford, R. B. Young, H. P. Wilson, Guy C. Earl, Mortimer Fleishhacker, Herbert Fleishhacker, James Irvine, H. H. Sinclair, Lewis E. Spear.

CAL. FRUIT CANNERS ASSOCIATION.
Offices: 120 Market St., San Francisco. Telephone Dougles 2345.
WILLIAM FRIES, President.
S. L. GOLDSTEIN, V-Pres and Treas.
R. I. BENTLEY, V-Pres. and Gen. Mgr.
FRANCIS CUTTING, V-President.
CHARLES B. CARR, Secretary.
M. J. FONTANA, Gen. Supt.
DOUGLAS CUSHMAN, Auditor.
Directors: Wyatt H. Allen, C. H. Bentley, R. I. Bentley, Francis Cutting, W. C. B. de Fremery, M. J. Fontana, William Fries, S. L. Goldstein, Joseph Hyman, William Thomas, F. Tillman, Jr.

CAL. AND HAWAIIAN SUGAR REF. CO.
Offices: 254 California St., San Francisco, Cal.
R. P. RITHET, President.
W. M. ALEXANDER, V-President.
W. H. HUNTINGTON, Secy. and Treas.
G. M. ROLPH, General Manager.
Directors: W. M. Alexander, F. B. Anderson, D. Y. Campbell, Warren D. Clark, August Hamburg, R. P. Rithet, W. H. Huntington.

CAL. WINE ASSOCIATION.
Offices: 180 Townsend St., San Francisco, Cal.; Telephone Kearny 680.
B. R. KITTREDGE, President.
J. FROWENFELD, V-President.
W. HANSON, V-Pres., Secy. and Gen Mgr
J. A. COVICK, Asst. Secy.
Directors: M. J. Fontana, J. Frowenfeld, I. W. Hellman, Jr., J. J. Jacobi, C. Fred Kohl, Daniel Meyer, Percy B. R. Kittredge, C. O. G. Miller, Henry Rosenfeld, W. Hanson, F. W. Van Sicklen.

For Advertising Purposes for the Panama Pacific Exposition

CUTS

WHEN YOU NEED DRAWINGS OR CUTS FOR YOUR CATALOGUE, OR ANYTHING ELSE, IT WILL PAY YOU TO CALL ON US

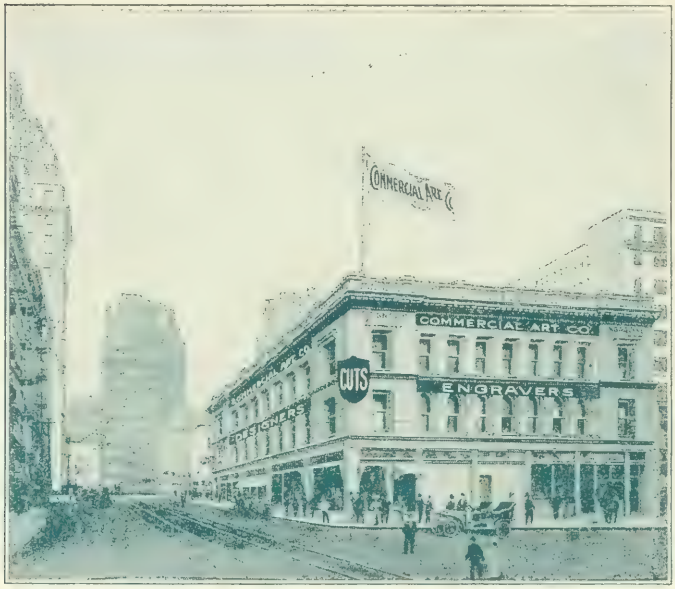

THE LARGEST AND MOST MODERN DESIGNING AND ENGRAVING ESTABLISMMENT WEST OF CHICAGO

Commercial Art Company

53 Third St., San Francisco, Cal.

Phones, Kearney 5224-5 Home J-1224

CAL. GAS AND ELECTRIC CORP.

Offices 445 Sutter St., San Francisco;
JOHN A BRITTON, President.
F. G. DRUM, 1st Vice-President.
A. F. HOKENBEAMER, 2nd Vice-President and Treasurer.
D. H. FOOTE, Secretary.
Directors: F. B. Anderson, John A. Britton, E. J. deSabla, Jr., F. G. Drum, N. W. Halsey, A. F. Hockenbeamer, John Martin, Garret W. McEnerney, Cyrus Peirce, Leon Sloss, J. S. Drum.

CARIBOU OIL MINING CO.

Offices: 426 Mills Building, San Francisco, Cal.; Telephone Douglas 294.
H. H. HART, President.
J. H. DEARIN, V-President.
JAMES LEWIS, Secretary.
Directors: J. H. Dearin, H. H. Hart, Mrs. Orpha Hart, John Hinkel, William A. Spinks.

CITY ELECTRIC CO.

Offices: 347 Grant Ave., San Francisco, Cal.; Telephone 4507.
MORTIMER FLEISHHACKER, Pres.
H. FLEISHHACKER, V-President.
W. ARNSTEIN, Secty-Treasurer.
S. L. NAPHTALY, General Manager.
Directors: W. Arnstein, H. Fleishhacker, M. Fleishhacker, L. Schwabacher, W. L. Gerstle, J. J. Mack, S. C. Scheeline, S. L. Naphtaly, Sig. Schwabacker.

COAST COUNTIES LIGHT & POWER CO.

Offices: 310 Sansome St., San Francisco, Cal.; Telephone Kearny 4251.
JOHN MARTIN, President.
R. M. HOTALING, Vice-President.
F. E. FITZPATRICK, Secy. & Gen. Mgr
Directors: John C. Coleman, F. E. Fitzpatrick, J. C. Grant, R. M. Hotaling, L. P. Lowe, John Martin, Leon Sloss.

FIREMAN'S FUND INS. CO.

Head Office: 401 California St., San Francisco, Cal.; Telephone 3930.
WM. J. DUTTON, President.
BERNARD FAYMONVILLE, Vice-Pres.
J. B. LEVISON, Second Vice-President.
LOUIS WEINMANN, Secretary.
HERBERT P. BLANCHARD, Asst. Secy.
T. M. GARDINER, Treasurer.
A. W. FOLLANSBEE, Jr., Marine Secy.
Directors: Chas. R. Bishop, J. C. Coleman, J. B. Levison, Arthur A. Smith, Charles Page, Geo. A. Newhall, Henry Rosenfeld, F. W. Van Sicklen, Bernard Faymonville, Wm. J. Dutton, John Berminham.

GREAT WESTERN POWER CO.

Offices: Shreve Building, San Francisco, Cal.; Telephone Kearny 4032.
MORTIMER FLEISHHACKER, President.
HERBERT FLEISHHACKER, V.-Pres.
H. H. SINCLAIR, Vice-President.
G. C. EARL, V-Pres. & Gen. Counsel.
H. P. WILSON, Secretary.
W. H. SPAULDING, Assistant Secretary.
F. M. TOMPKINS, Treasurer.
S. L. NAPHTALY, General Manager.
Directors: A. C. Bedford, Edwin Hawley, Frank H. Ray, R. B. Young, H. P. Wilson, Mortimer Fleishhacker, Herbert Fleishhacker, Guy C. Earl, James Irvine, H. H. Sinclair, B. H. Dibbles.

HAWAIIAN COMMERCIAL & SUGAR CO.

Offices: 310 Sansome St., San Francisco, Cal.; Telephone Kearny 1020.
Hon. H. P. BALDWIN, President.
ALBERT MEYER, V-President.
EMIL TSCHUMI, Secretary.
DANIEL MEYER, Treasurer.
F.F. BALDWIN, Manager.
Directors: W. M. Alexander, F. B. Anderson, H. P. Baldwin, Albert Meyer, Edward Pollitz, R. T. Rolph, E. M. Walsh.

HOMESTAKE OIL CO.

Offices: 354 Pine St., San Francisco, Cal.; Telephone Kearny 616.
R. A. CLARK, President.
I. J. EGAN, Secretary.
Directors: R. A. Clark, S. P. Dent, I. J. Egan, F. T. Martens, H. A. Whitley.

HOME TELEPHONE & TELEGRAPH CO.

Los Angeles, Cal.; Telephone F 98.
A. B. CASS, President.
W. C. PATTERSON, V-President.
E. P. MORPHY, Secretary.
MARCO H. HELLMAN, Treasurer.
F. W. REA, Asst. Treasurer.
L. KELLER, Engineer.
Directors: A. B. Cass, Charles C. Carpenter, P. L. Auten, John Grosse, W. H. Holliday, Julius A. Brown, W. C. Patterson.

HONOLULU PLANTATION CO.

Offices: 268 Market St., San Francisco, Cal.; Telephone Kearny 3313.
J. A. BUCK, President.
N. OHLANDT, V-President.
SAMUEL SUSSMAN, Treasurer.
W. J. MATSON, Secretary.
Directors: J. A. Buck, M. Ehrman, W. G. Irwin, J. L. Koster, William Matson, N. Ohlandt, S. Sussman.

HUMBOLDT GAS AND ELECTRIC CO.

Offices: Eureka, California.
W. S. CLARK, President.
J. M. CARSON, Vice-President.
HENRY DEERING, Secty & Treas.
H. L. JACKMAN, Gen Mgr. & Supt.
J. A. HARNETT, Purchasing Agent.
Directors: J. M. Carson, W. S. Clark, Henry Deering, George D. Murray, H. P. Vance.

HUTCHINSON SUGAR PLANTATION CO.

Offices: 268 Market St., San Francisco, Cal.; Telephone Douglas 3030.
EDWARD POLLITZ, President.
ALBERT MEYER, Vice-President.
DANIEL MEYER, Treasurer.
H. W. THOMAS, Secretary.
Directors: Louis Barkhausen, John A. Buck, Albert Meyer, Edward Pollitz, William Rennie.

LAKE TAHOE RAILWAY & TRANS. CO.

Offices: 1280 Flood Bldg., San Francisco. Telephone Kearny 3818.
W. D. BLISS, President.
W. D. TOBEY, Vice-President.
C. T. BLISS, Secretary.
D. L. BLISS, Jr., Gen. Mgr.
J. U. HALEY, Traffic Manager.
C. W. NELSON, Gen'l Agent, S. F.
Directors: W. A. Bissell, C. T. Bliss, D. L. Bliss, Jr., W. D. Bliss, F. S. Oliver, M. L. Requa, W. D. Tobey.

LOS ANGELES INTERURBAN RY.

Offices: Pacific Electric Bldg., Los Angeles, Cal., Tel. Main 900.
W. F. HERRIN, President.
PAUL SHOUP, Vice-President.
H. A. CULLODEN, Secretary.
Directors: William F. Herrin, Guy V. Shoup, E. E. Calvin, Paul Shoup, J. W. McKinley, Walter F. Parker, Epes Randolph.

LOS ANGELES RAILWAY CORP.

Offices: 6th and Main Streets, Los Angeles, Cal., Telephone Main 4187.
H. E. HUNTINGTON, President.
HOWARD HUNTINGTON, Vice-Pres.
C. A. HENDERSON, Secty-Treasurer.
HOWARD HUNTINGTON, Gen. Mgr.
Directors: H. E. Huntington, Howard Huntington, C. G. Ward, W. E. Dunn, Albert Crutcher, J. E. Brown, C. A. Henderson.

THE ARCHITECT AND ENGINEER

OF CALIFORNIA.

PACIFIC COAST STATES

Issued monthly in the interests of Architects Structural Engineers, Contractors and the Allied Trades of the Pacific Coast.

LOS ANGELES, 223 West Second St.; SAN FRANCISCO, 621 Monadnock Bldg.; PORTLAND; OAKLAND,

---

SANBORN-VAIL & CO.

755-765 MISSION STREET, Bet. 3rd and 4th

STATIONERY, PICTURE FRAMES AND ARTIST MATERIALS

The Engraving of Visiting Cards and Wedding Announcements a Specialty.

PORTLAND ORE. **SAN FRANCISCO** **LOS ANGELES, CAL.**

SCHWABACHER-FREY STATIONERY CO.

MANUFACTURING AND IMPORTING

STATIONERS, PRINTERS AND ENGRAVERS

Office and Salesrooms — Printing and Bookbinding Dept.

541-543 MARKET ST. San Francisco — Phones Sutter 2600; J-3161 — 555-561 FOLSOM ST. San Francisco

---

AMERICAN BOOK COMPANY

Publishers of

HIGH-GRADE SCHOOL AND COLLEGE TEXT BOOKS

565 MARKET STREET — SAN FRANCISCO, CAL.

P. S WOOLSEY, Manager

LOS ANGELES, CAL. — PORTLAND, ORE. — SEATTLE, WASH.

JOHN J. NEWBEGIN

BOOKSELLER and IMPORTER

315 SUTTER STREET.

NEAR GRANT AVENUE

Selling Agents for—Nature Library, Jewish Encyclopedia, Burton's Arabian Nights, Latest Webster and Standard Dictionaries, Literary Aides and Reference Books

Subscription Sets of—Little, Brown & Co., Geo. Barrie & Sons, Funk & Wagnalls Co., G. P. Putnam's Sons, Longmans Green & Co., J. B. Linnincott Co., Dodd Mead & Co.

ROBERTSON

INVITATIONS — MONOGRAMS — CRESTS

VISITING CARD PLATES ENGRAVED

UNION SQUARE — **SAN FRANCISCO** — **222 STOCKTON ST.**

SHERMAN, CLAY & CO.

STEINWAY AND OTHER PIANOS; PLAYER PIANOS OF ALL GRADES; VICTOR TALKING MACHINES; MUSICAL MERCHANDISE; SHEET MUSIC

S. W. COR. SUTTER & KEARNY, SAN FRANCISCO — CLAY & 14th STS, OAKLAND

LOS ANGELES PACIFIC CO.
Offices: 431 South Hill St., Los Angeles, Cal.; Telephone Broadway 4000
R. C. GILLIS, President.
PAUL SHOUP, V-President.
M. H. SHERMAN, V-President.
GEORGE L. BUGBEE, Secretary.
R. P. SHERMAN, General Manager.
Directors: E. E. Calvin, R. C. Gillis, William F. Herrin, A. D. Macdonald, Epes Randolph, M. H. Sherman, Paul Shoup.

MAKAWELI SUGAR CO.
Offices: 310 Sansome St., San Francisco, Cal.; Telephone Kearny 1020.
W. M. ALEXANDER, President.
R. T. ROLPH, Vice-President.
EMIL TSCHUMI, Secretary.
CHARLES H. GRAY, Treasurer.
Directors: W. M. Alexander, Warren Gregory, R. T. Rolph, I. Strassburger, Emil Tschumi, R. P. Rithet.

MASCOT OIL CO.
Offices: 413 Citizens Nat. Bank Bldg., Los Angeles, Cal.
T. SPELLACY, President.
J. D. THOMSON, V-President.
W. M. WALLACE, Secy. and Treas.
Directors: P. E. Spellacy, T. Spellacy, J. D. Thomson, M. B. Tuttle, W. M. Wallace.

MEXICAN PETROLEUM CO.
Offices: 606 Security Bldg., Los Angeles, Cal.; Telephone Main 9585, Home 60031.
E. L. DOHENY, President.
C. A. CANFIELD, V-President.
C. E. HARWOOD, V-President.
O. D. BENNETT, Secretary.
HERBERT G. WYLIE, Gen. Mgr.
NORMAN BRIDGE, Treasurer.

MILL VALLEY & MT. TAMALPAIS SCENIC RY.
General Offices: Mill Valley, Cal.
C. F. RUNYON, President.
R. L. WHITE, V-President.
H. W. CAROTHERS, Secretary and General Manager.
FIRST NATIONAL BANK, Treasurer.
Directors: C. F. Runyon, R. L. White, W. C. B. de Fremery, H. B. Sperry, John E. Cushing, H. F. Woods, William Kent.

MONTE CRISTO OIL & DEVELOP'T CO.
Offices: Balboa Bldg., San Francisco, Cal.; Telephone Kearny 1151.
HENRY ACH, President.
I. L. ROSENTHAL, V-President.
A. A. POWER, Secretary.
Directors: Henry Ach, A. A. Power, M. Sondheimer, D. S. Rosenbaum, I. L. Rosenthal.

MT. WHITNEY POWER AND ELEC. CO.
Office: Visalia, California.
JOHN COFFEE HAYS, Pres & Gen Mg.
BEN M. MADDOX, V-Pres & Bus. Mgr.
HARRIS HAMMOND, Vice-President.
E. E. BAKER, Secretary.
S. MITCHELL, Treasurer.
R. D. HANNA, Asst. Treas.
Directors: John Coffee Hays, Ben. M. Maddox, E. E. Baker, S. Mitchell, Harris Hammond.

NATOMAS CONSOLIDATED OF CAL.
Offices: 805 Alaska Commercial Bldg., San Francisco Cal.; Telephone Kearny 4045.
E. J. de SABLA, Jr., President.
W. P. HAMMON, V-President.
LOUIS SLOSS, V-President.
F. W. GRIFFIN, V-President.
A. E. BOYNTON, Secy. and Treasurer.
Directors: E. J. de Sabla, Jr., J. D. Grant, F. W. Griffin, W. P. Hammon, Louis Sloss, Albert Hanford, E. R. Lilienthal, Curtis H. Lindley, Albert Reitlinger, Baron Thomas Lister Ribblesdale, Sir Charles Dale Rose.

NEVADA COUNTY NARROW GUAGE RY.
Offices: Grass Valley, California.
Mrs. S. A. KIDDER, President.
SAMUEL GRANGER, Vice-President.
H. C. PHILLIPS, Secreary and Traffic Manager.
JOHN GLASSON, Treasurer.
C. P. LOUGHRIDGE, Manager.
FRED. SEARLS, Attorney.
Directors: John Glasson, Samuel Granger, Mrs. S. A. Kidder, C. P. Loughridge, D. E. Morgan, H. C. Phillips, Howard R. Ward.

NORTH ALASKA SALMON CO.
Offices: 110 Market St., San Francisco, Cal.; Telephone Kearny 2789.
JUDA NEWMAN, President.
SIMON NEWMAN, V-President.
RALPH E. COTTER, Secretary.
JOS. P. HALLER, Manager.
Directors: Jos. P. Haller, Juda Newman, S. J. Newman, Simon Newman, J. Stern.

NORTHERN CAL. POWER CO., CON.
Offices: 350 Post St., San Francisco, Cal.; Telephone Douglas 1515.
H. H. NOBLE, President.
J. HENRY MEYER, 1st V.-President.
EDWARD COLEMAN, 2d V.-President.
EDWARD WHALEY, Secretary.
E. V. D. JOHNSON, Manager.
W. H. PEARCE, Asst. Sceretary.
Directors: H. H. Noble, Edward Coleman, J. Henry Meyer, C. R. Downs, A. S. Carman.

NORTHERN ELECTRIC RAILWAY CO.
Offices: 310 Sansome St., San Francisco, Cal.; Telephone Kearny 2363.
E. R. LILIENTHAL, President.
E. J. de SABLA, Jr., V-President.
LOUIS SLOSS, V-President.
NORMAN LOGAN, Secretary.
Directors: A. E. Boynton, B. I. Lilienthal, E. J. de Sabla, Jr., W. P. Hammon, E. R. Lilienthal, Joseph Sloss, Louis Sloss.

NORTHWESTERN PACIFIC R. R. CO.
General Offices: Flood Bldg., 9th Floor, San Francisco., Tel. Kearny 2530.
A. H. PAYSON, President.
E. E. CALVIN, Vice-President.
G. L. KING, Secretary.
THOMAS MELLERSH, Comptroller.
H. W. ELLICOTT, Treasurer.
J. W. LILIENTHAL, General Counsel.
W. S. PALMER, General Engineer.
W. C. EDES, Chief Engineer.
J. J. GEARY, Gen. Freight & Pass. Ag.
H. W. ELLICOTT, Gen. Purchg. Agt.

OAKLAND TRACTION CO.
Offices: 708-710 San Pablo Ave., Oakland, Cal.; Telephone Oakland 4127.
E. A. HERON, President.
DENNIS SEARLES, V-President.
W. R. ALBERGER, V-President.
S. J. TAYLOR, Secy. and Treasurer.
J. Q. BROWN, Eng. & Purchasing Agt.
J. P. POTTER, General Superintendent
F. W. FROST, Asst. Secretary.
JNO. D. GARRETSON, Auditor.
Directors: E. A. Heron, Dennis Searles, W. R. Alberger, S. J. Taylor, F. M. Smith, C. P. Murdock.

PAAUHAU SUGAR PLANTATION CO.
Offices: 268 Market St., San Francisco, Cal.; Telephone Douglas 3030.
WILLIAM G. IRWIN, President.
ALBERT MEYER, V-President.
H. W. THOMAS, Secretary.
Directors: John A. Buck, William G. Irwin, William Matson, Albert Meyer, Edward Pollitz.

Phones Douglas 4430 and Home C 1628 Established 1891

J. W. WRIGHT & CO.

REAL ESTATE AGENTS, INSURANCE BROKERS AUCTIONEERS,

AND

SUBURBAN INVESTMENTS

Special Attention Given to the Leasing and Management of Property

228 MONTGOMERY St., San Francisco, Cal.

JOHN H. SPECK

Telephones: Douglas 124 / Home C 4300

SPECK & CO.

REAL ESTATE AGENTS

Members Insurance Brokers' Exchange

Selling — Insurance — Leasing

WE TAKE FULL CHARGE OF PROPERTY FOR OWNERS

125-127 SUTTER STREET SAN FRANCISCO

A. S. BALDWIN, President
FRED M. PICKERING, Secretary
Cable Address "BALHOW"

JOSIAH R. HOWELL, Vice-President
R. E. FAZACKERLEY, Assistant Sec'y.
Phones Kearny 3801 & Home C-3810

BALDWIN & HOWELL, Inc.

San Francisco, Cal.

Real Estate Agents, Auctioneers, Insurance Brokers

Special Attention Gven to the Leasng and Management of Property for Absent Owners

318-324 Kearny Street, San Francisco, Cal.

WILLIAM A MAGEE THOMAS MAGEE FREDERIC E. MAGEE

Thomas Magee & Sons

Real Estate Agents

Telephones Kearny 563 / Home C 3121

5 Montgomery Street

PACIFIC AUXILIARY FIRE ALARM CO.
Offices: 412 Claus Spreckels Bldg., San Francisco, Cal.; Telephone Douglas 3698.
LOUIS SLOSS, President.
GEORGE A. MOORE, V-President.
A. G. McFARLAND, Secretary.
Directors: J. C. Cebrian, Alfred B. Ford, W. Hanson, H. A. Hedger, Louis F. Monteagle, George A. Moore, Louis Sloss.
A. CLARKE, General Superintendent.

PACIFIC COAST BORAX COMPANY.
Offices: Albany Block, Oakland, Cal.; Telephone Oakland 8185.
F. M. SMITH, Pres. and Treasurer.
DENNIS SEARLES, V-President.
WILLIAM L. LOCKE, Secretary.
Directors: George C. Ellis, William L. Locke, Roland L. Oliver, Dennis Searles, F. M. Smith.

PACIFIC COAST CASUALTY CO.
Head Office: Merchants Exchange Bldg., San Francisco, Cal.; Telephone Kearny 5035.
EDMUND G. GREEN, President.
MARSHAL A. FRANK, Vice-President.
ANT. BOREL & CO., Treasurers.
JOY LICHTENSTEIN, Secretary.
FRANK P. DEERING, Counsel.
Directors: Henry Bothin, Edward L. Brayton, Joy Lichtenstein, Marshal A. Frank, F. P. Deering, E. F. Green, Carl G. Brown, J. W. Phillips, Adolph A. Son.

PACIFIC ELECTRIC RAILWAY CO.
Offices: Pacific Elecric Bldg., Los Angeles, Cal.; Telephone, Main 8980.
W. F. HERRIN, President.
PAUL SCOUP, Vice-President.
H. A. CULLODEN, Secretary.
J. McMILLAN, General Manager.
Directors: William F. Herrin, Guy V. Shoup, Epes Randolph, E. E. Calvin, J. W. McKinley, Walter F. Parker, Paul Shoup.

PACIFIC GAC AND ELECTRIC CORP.
Offices: 445 Sutter Street, San Francisco; Telephone, Sltter 140.
FRANK G. DRUM, President.
JOHN A. BRITTON, 1st Vice-President and General Manager.
A. F. HOCKENBEAMER, Comptroller, and Treasurer.
D. H. FOOTE, Secretary.
Directors: F. B. Anderson, Henry E. Bothin, John A. Britton, William H. Crocker, E. J. deSabla, Jr., F. G. Drum, John S. Drum, D. H. Foote, A. F. Hockenbeamer, John Martin, L. F. Monteagle, Cyrus Peirce, Leon Sloss, Joseph S. Tobin, George K. Weeks.

PACIFIC HARDWARE AND STEEL CO.
ket 201. Branches Los Angeles and Portland, Ore.
Offices: Seventh and Townsend Sts., San Francisco, Cal.; Telephone Mar-
A. L. SCOTT, President.
H. J. MORTON, V-President.
W. T. SMITH, V-Pres. and Treasurer.
W. H. SCOTT, V-President.
MILTON PRAY, Secretary.
Directors: H. L. Arnold, E. L. Hunt, H. J. Morton, H. P. Parsons, Milton Pray, A. L. Scott, W. H. Scott, W. T. Smith, L. K. Walsh.

PACIFIC LIGHT AND POWER CORP.
Offices: 624 Pacific Electric Bldg., Los Angeles, Cal.
W. G. KERCKHOFF, President.
H. E. HUNTINGTON, V-President.
G. C. WARD, Vice-President.
E. R. DAVIS, General Manager.
A. N. KEMP, Treas. and Comptroller.
CHARLES FORMAN, Secretary.
Directors: A. C. Balch, Kaspare Cohn. H. E. Huntington, Albert Crutcher, W. G. Kerckhoff, G. C. Ward, W. E. Dunn.
Executive Committee: W. G. Kerckhoff, G. C. Ward, A. C. Balch.

PACIFIC LIGHTING CORPORATION.
Offices: 519 California St., San Francisco, Cal.; Telephone Kearny 2151.
C. O. G. MILLER, President.
GEORGE H. COLLINS, V-President.
HORACE H. MILLER, Secretary.
Directors: George H. Collins, Charles Holbrook, C. O. G. Miller, A. Schilling, F. W. Van Sicklen.

THE PACIFIC LUMBER COMPANY.
Offices: 216 Pine St., San Francisco, Cal.; Telephone Kearny 1665.
C. W. PENOYER, President.
WILLIAM H. MURPHY, V-President.
J. H. EMMERT, Secretary.
W. A. MADDERN, Assistant Secretary-
H. M. ROBINSON, Treasurer.
Directors: T. E. Dorr, J. H. Emmert, A. M. Murphy, F. M. Murphy, W. H. Murphy, C. W. Penoyer, H. M. Robinson.

PACIFIC PORTLAND CEMENT CO. CON.
Offices: 823 Pacific Bldg., San Francisco, Cal.; Telephone Douglas 1768.
WAKEFIELD BAKER, President.
FRANK G. DRUM, V-President.
R. D. ROBBINS, V-President.
FRANK W. ERLIN, Sec. & Sales Mgr.
ROBERT B. HENDERSON, Treasurer.
MORRIS KIND, Gen. Mgr. of Plant.
Directors: Wakefield Baker, Frank G. Drum, W. G. Irwin, Morris Kind, E. Nelson, R. D. Robbins, Ferd. Reis, Jr.

PACIFIC TELEPHONE AND TELEGRAPH Co., The
Executive and General Office: Shreve Bldg., San Francisco, Cal.; Telephone Kearny 4100.
H. T. SCOTT, President.
E. C. BRADLEY, V-Pres. & Gen. Mgr.
LOUIS GLASS, V-President.
E. J. ZIMMER, Vice-President.
F. W. EATON, Secretary and Treas.
F. C. PHELPS, Auditor.
Directors: J. C. Ainsworth, E. C. Bradley, F. J. Carolan, William H. Crocker, F. G. Drum, F. W. Eaton, M. Ehrman, Louis Glass, George D. Greenwood, Timothy Hopkins, Homer S. King, Walter S. Martin, H. T. Scott, Theodore N. Vail, O. J. Woodward, E. J. Zimmer, J. C. Cebrian.

PALMER OIL CO.
Offices: Crocker Bldg., San Francisco, Cal.; Telephone Douglas 4223.
FRANK L. BROWN, President.
LEWIS A. HILBORN, V-President.
J. C. KEMP VAN EE, V-President.
H. C. STRATTON, Secretary.
FRANK A. FETHER, Superintendent.
Directors: Frank L. Brown, V. Enginger, Lewis A. Hilborn, J. C. Kemp van Ee, H. C. Stratton.

PEERLESS OIL CO.
Offices: 824 Crocker Bldg., San Francisco, Cal.
JOHN M. WRIGHT, President.
T. C. PETERSEN, V.-President.
H. C. PARK, Secretary.
Directors: F. P. Cutting, R. L. Mann, H. C. Park, T. C. Petersen, John M. Wright.

PENINSULAR RAILWAY COMPANY.
General Office: San Jose, Cal.
PAUL SHOUP, Vice-President.
GERALD FITZGERALD, Secretary.
F. E. CHAPIN, General Manager.
Directors: E. E. Calvin, Wm. F. Herrin, A. D. McDonald, Paul Shoup.

PHILIPPINE TEL. & TEL. CORP.
Offices: 306 Shreve Building.
EDWARD COLEMAN, President.
LOUIS GLASS, V-President.
F. W. EATON, V-President.
CHARLES J. DEERING, Treasurer.
H. W. SMITH, Secretary.
Directors: Edward Coleman, Louis Glass, F. W. Eaton, Charles J. Deering, A. B. Cooper.

COUNTRY AND CITY REAL ESTATE

If you are looking for city property or a home in Berkeley, Oakland or Alameda, call or send for our new desciptive list.
For farms, stock ranches, orchards, and vineyard and timber lands, call or send for new descriptive catalogue.

ROTHERMEL & CO., 247 Russ Bldg., San Francisco.

THOS. E. HAYMAN

REAL ESTATE

129 SUTTER STREET SAN FRANCISCO

BETWEEN MONTGOMERY AND KEARNY STREETS

PHONES: KEARNY 1704; HOME C-1705

JOHN McGAW & CO.

Successors to O. D. BALDWIN & SON.

REAL ESTATE AGENTS

Telephone Douglas 3510 (Established 1885) 232 MONTGOMERY ST., Mills Bdg.
" Home C 3510

I. R. D. GRUBB

REAL ESTATE FIRE INSURANCE

TELEPHONE KEARNY 4763

32 MONTGOMERY ST. SAN FRANCISCO

BELVEDERE LAND CO.

SALES OFFICE, BOARDMAN BROS. Tel. Kearny 711.

SAN FRANCISCO. Belvedere Office, BELVEDERE, MARIN CO.

E. A. de St. Germain. Louis H. Mooser

MOOSER & ST. GERMAIN

REAL ESTATE.

RENT COLLECTIONS. FULL CHARGE TAKEN OF PROPERTY. INSURANCE.

Telephone Douglas 1450 155 Sutter St., San Francisco

MacKENZIE & UNDERHILL

REAL ESTATE AND INSURANCE

Loans Negotiated. Full Charge of Properties. Funds Invested

Telephone Kearny 4143 1006 MERCHANTS' EXCHANGE, San Francisco

---

Phone Kearny 832.

E. P. VANDERCOOK

REAL ESTATE INVESTMENTS

517 NEVADA BANK BUILDING SAN FRANCISCO

F. F. PORTER

REAL ESTATE

Insurance, Furniture Stored, Loans, Surety Bonds, Notary, Business Chances, Investments

1114 Broadway Phones: Oakland 1990; Home A1990
OAKLAND

PEOPLES WATER COMPANY.
Offices: Ninth and Broadway, Oakland, Cal., Telephone Oakland 827.
F. C. HAVENS, President.
FRANK A. LEACH, V-President.
J. Y. ECCLESTON, V-President.
S. M. MARKS, Secretary and Treas.
Directors: F. C. Havens, H. C. Capwell, Wickham Havens, Frank A. Leach, A. W. Naylor, George N. O'Brien, J. Y. Eccleston.

PINAL OIL CO.
Offices: Santa Maria, Cal.
M. FLEISHER, President.
J. F. GOODWIN, Secretary and Mgr.
Directors: J. W. Atkinson, E. W. Clark, T. R. Finley, M. Fleisher, S. Fleisher, J. F. Goodwin, B. Pezzoni, P. O. Tietzen, H. Werner.

PREMIER OIL CO.
Offices: 577-581 I. W. Hellman Bldg. Los Angeles, Cal.
T. SPELLACY, President.
P. E. SPELLACY, V-President.
W. M. WALLACE, Secretary and Treas.
Directors: Clarence J. Berry, P. E. Spellacy, T. E. Spellacy, J. D. Thomson, W. M. Wallace.

PRESIDIO & FERRIES RAILROAD CO.
Offices: S.W. corner Gough and Filbert Sts., San Francisco, Cal.; Telephone Franklin 4482.
GEORGE A. NEWHALL, President.
H. M. A. MILLER, V-President.
JOHN B. LEIGHTON, Secretary.
WILLIAM J. DUTTON, Treasurer.
Directors: William J. Dutton, John B. Leighton, Jesse W. Lilienthal, H. M. A. Miller, E. W. Newhall, George A. Newhall, Edgar M. Wilson.

PRODUCERS OIL CO.
Offices: 1011 J St., Fresno, Cal.; Telephone Main 104.
B. F. SHEPHERD, Jr., President.
F. H. SHORT, V-President.
W. G. COCHRANE, Secretary.
Directors: E. R. Bishop, W. G. Cochrane, B. F. Shepherd, Jr., F. H. Short, Charles Teague.

RECORD OIL CO.
Offices: 426 Mills Bldg., San Francisco, Cal.; Telephone Douglas 294.
H. H. HART, President.
J. F. HUMBURG, V-President.
J. H. LEWIS, Secretary and Treasurer.
Directors: J. H. Dearin, H. H. Hart, John Hinkel, J. F. Humburg, M. J. Lindsay.

RICE RANCH OIL CO.
Offices: 668 Pacific Electric Bldg., Los Angeles, Cal., and Orcutt, Cal.
C. J. KUBACH, President.
J. H. EDMONDS, Vice-President.
CHARLES F. BICKNELL, Secretary.
GUY CRAIG, Superintendent.
Directors: A. A. Daugherty, J. H. Edmonds, Lee C. Gates, C. J. Kubach, C. Leonhardt, R. D. Robinson, H. F. Vollmer.

RISDON IRON & LOCOMOTIVE WORKS.
Offices: 503 Market St., San Francisco, Cal.; Telephone Kearny 1286.
AUGUSTUS TAYLOR, President.
W. H. TAYLOR, V-President.
H. D. ROGERS, Secretary and Treas.
Directors: George A. Pope, George A. Bewhall, L. F. Monteagle, Augustus Taylor, W. H. Taylor, J. W. Rolph.

SAN DIEGO & CUYAMACA RAILWAY CO.
Offices: San Diego, California.
WILLIAM CLAYTON, President.
C. L. BUNDY, Vice-President.
E. A. HORNBECK, Gen. Manager.
J. F. LAYMOND, Secretary.
Directors: C. L. Bundy, William Clayton, E. A. Hornbeck, J. F. Lamond, Harry L. Titus.

SAN FRANCISCO ELECTRIC RAILWAYS.
Offices: Crocker Bldg., San Francisco,
LEWIS F. BYINGTON, President.
W. H. ORRICK, V-President.
F. V. STOTT, Secretary.
JOHN F. FORBES, Treasurer.
Directors: Lewis F. Byington, John F. Forbes, W. H. Orrick, Frederick V. Stott, John R. Tyrell.

SAN FRANCISCO GAS AND ELEC. CO.
PACIFIC GAS & ELECTRIC COMPANY.
Head Office: 445 Sutter Street, San Francisco; Tel. Sutter 140.
JOHN A. BRITTON, President.
A. F. HOCKENBEAMER, 2nd Vice. Pres.
D. H. FOOTE, Sec. and Asst. Treasurer.
GEO. C. HOLBERTON, Gen. Manager.
CHARLES L. BARRETT, Secretary.
Directors: F. B. Anderson, Henry E. Bothin, John A. Britton, C. W. Conlisk, E. J. deSabla, Jr., F. G. Drum, John S. Drum, N. W. Halsey, A. F. Hockenbeamer, John Martin, Garret W. McEnerney, Cyrus Peirce, George K. Weeks.

SAN FRANCISCO & McKITTRICK OIL Co
Offices: 607 Monadnock Bldg., San Francisco, Cal.
A. N. LEWIS, President.
H. U. MAXFIELD, Secretary.
Directors: James H. Bishop, Claus Kroeger, A. N. Lewis, H. U. Maxfield, A. V. Lisenby .

SAN FRANCISCO, OAKLAND AND SAN JOSE CONSOLIDATED RAILWAY.
Offices: 708-710 San Pablo Ave., Oakland, Cal.; Telephone Oakland 4127.
E. A. HERON, President.
DENNIS SEARLES, V-President.
W. R. ALBERGER, V-President.
S. J. TAYLOR, Secretary and Treas.
J. Q. BROWN, Eng. and Purchasing Agt.
J. P. POTTER, General Supt.
F. W. FROST, Asst. Secretary.
JNO. D. GARRETSON, Auditor.
Directors: E. A. Heron, Dennis Searles, W. R. Alberger, F. M. Smith, S. J. Taylor.

SAN JOAQUIN LIGHT & POWER CO.
Offices: Pacific Electric Bldg., Los Angeles, Cal.
W. G. KERCKHOFF, President.
A. C. BALCH, V-President.
L. M. FARNHAM, Secretary.
K. COHN, Treasurer.
A. N. KEMP, Comptroller.
E. M. LATHAM, Purchasing Agent.
A. G. WISHON, General Manager.
L. N. PEART, Superintendent.
Directors: A. C. Balch, K. Cohn, A. Haas, W. G. Kerckhoff, Cyrus Pierce.

SANTA CRUZ BEACH CO.
Offices: 1134 Merchants Exchange Bldg, San Francisco.
JOHN MARTIN, President.
R. M. HOTALING, V-President.
F. E. FITZPATRICK, Sec. and Gen. Mgr.
Directors: C. W. Conlisk, Oscar Cooper, R. M. Hotaling, H. E. Irish, L. P. Lowe, John Martin, Leon Sloss.

SANTA CRUZ PORTLAND CEMENT CO.
Offices: 221-226 Crocker Bldg., San Francisco, Cal.; Telephone Douglas 800, Home C1241.
GEORGE T. CAMERON, President.
C. E. GREEN, V-President.
WELLINGTON GREGG, Jr., V-Pres.
L. F. YOUNG, Secretary and Treas.
F. H. DAVIS Superintendent.
Directors: Wellington Gregg, Jr., G. T. Cameron, C. E. Green, A. F. Morrison, L. F. Young.

HIND, ROLPH & CO.

SHIPPING AND COMMISSION

Telephone Kearny 2540.

310 CALIFORNIA STREET - - - - - - - - - - SAN FRANCISCO

PORTLAND OFFICE, BOARD OF TRADE BUILDING

Seattle Office — COLMAN BUILDING

Honolulu Office — 212 MERCHANT STREET

W. R. GRACE & CO.

SHIPPING AND COMMISSION

AGENTS—NEW YORK & PACIFIC STEAMSHIP CO.

J. H. Rosseter, Manager — Gale H. Carter, Sub-manager — W. Upward, Sub-Manager

CALIFORNIA STREET Phone Kearny **2230** **SAN FRANCISCO**

NEUSTADTER BROS.

Importers and Manufacturers

MEN'S FURNISHING GOODS

FIRST AND MISSION STS. **TELEPHONE DOUGLAS 2700.**

W. G. Kerckhoff, Pres. Los Angeles — W. H. Davis, Sec'y and Att'y. Los Angeles. — A. J. Hechtman, V. Pres., Treas. San Francisco.

FRESNO IRRIGATED FARMS CO.

FRUIT AND VINE LANDS, ALFALFA AND DAIRY FARMS.

KERMAN, FRESNO COUNTY, CAL. Office, 505-508 KOHL BLDG., SAN FRANCISCO.

Cable Address, "Kerckman."

SCOTT, MAGNER & MILLER, INC.

HAY AND GRAIN MERCHANTS.

General Offices: 40 CALIFORNIA ST. Phones Douglas 5150-51-52 SAN FRANCISCO.

Branch Office: 453 BERRY ST.

Oakland Office: 5th and Adeline Sts. Phones: Oakland 875. Home A 4550

SUGAR PINE LUMBER CO.

YARD: 144 KING ST., NEAR THIRD Tel Kearny 219 SAN FRANCISCO

WE HAVE A LARGE STOCK OF DRY

SUGAR PINE FOR DOORS AND SASH

From 1 inch to 6 inches thick

GEO. E. DOW PUMPING ENGINE CO.

MANUFACTURERS OF STEAM, ELECTRIC AND POWER PUMPS AND HYDRAULIC MACHINERY AND AIR COMPRESSORS.

SHELDON BLDG. Tel. Kearny 5160 SAN FRANCISCO.

JOHN DEERE PLOW CO.

Of San Francisco

Agents for

John Deere Plows
Deering Mowers
Schuttles Wagons
R & V Gasoline Engines
New Way Gasoline Engines
Baby Tractors
Deere All Right Vehicles

COR. ILLINOIS AND MERRIMAC STREETS - - - SAN FRANCISCO

STANDARD PORTLAND CEMENT CORP.
Offices: 221-226 Crocker Bldg., San Francisco, Cal.; Telephone Douglas 800, Home C1241.
G. T. CAMERON, President.
C. E. GREEN, V-President.
WELLINGTON GREGG, Jr., V-Pres.
L. F. YOUNG, Secy. and Treasurer.
F. H. DAVIS, Superintendent.
Directors: Wellington Gregg, Jr., G. T. Cameron, C. E. Green, A. F. Morrison, L. F. Young.

SAUER DOUGH OIL CO.
Offices: Crocker Bldg., San Francisco, Cal.; Telephone Douglas 800.
GEORGE T. CAMERON, President.
WELLINGTON GREGG, Jr., V-Pres.
JAMES H. CAMERON, Secretary.
Directors: John Barneson, W. R. Berry, George T. Cameron, James H. Cameron, Wellington Gregg, Jr.

SECTION TWENTY-FIVE OIL CO.
Offices: 1503 19th ,St., Bakersfield, Cal.
T. E. SULLIVAN, President.
C. A. BARLOW, Secretary.
Directors: C. A. Barlow, H. A. Jastro, Thomas O'Brien, J. C. Sperry, T. E. Sullivan.

SESNON OIL CO.
Offices: 928 Monadnock Bldg., San Francisco, Cal.; Telephone Kearny 2487.
W. T. SESNON, President.
JAMES J. FAGAN, V-President.
W. E. KNOWLES, Secretary.
Directors: James J. Fagan, W. E. Knowles, W. T. Sesnon.

SIERRA & SAN FRANCISCO POWER CO.
Office: 85 Second St., San Francisco, Cal.; Telephone Sutter 211.
GEO. W. BACON, President.
CHAS. N. BLACK, V.-President.
W. B. BROCKWAY, Secy and Treasurer.
H. F. JACKSON, Asst. Gen. Manager.
F. J. BLANCHARD, Auditor.
CHAS. A. PREVOST, Asst. Sec. & Treas.
Directors: Geo. W. Bacon, S. Z. Mitchell, Patrick Calhoun, Jesse W. Lilienthal, Chas. N. Black, H. F. Jackson, George H. Whipple, Beach Thompson, Tirey L. Ford.

SIERRA RAILWAY CO. OF CAL.
Offices: 411 Crocker Bldg., San Francisco; Tel. Douglas 135.
General Office: Jamestown, California.
T. S. BULLOCK, President.
W. H. CROCKER, Vice-President.
S. D. FRESHMAN, Gen. Mgr., Secretary and Treasurer.
C. N. HAMBLIN, Auditor.
A. C. KELLAR, Superintendent.
S. H. SMITH, Traffic Manager.
Directors: T. S. Bullock, H. J. Crocker, W. H. Crocker, S. D. Freshman, L. B. Doe, Prince A. Poniatowski, S. W. Woods.

SIERRA WATER SUPPLY CO.
Offices: 785 Market St., San Francisco,
C. N. BEAL, President.
E. R .HOUGH, V-President.
F. C. BEAL, Secretary and Treasurer.
Directors: C. N. Beal, F. C. Beal, C. N. Beal, Jr., J. E. Bennett, E. R. Hough.

LOUIS SLOSS & CO. Investment Securities
Alaska Commercial Bldg., San Francisco; Tel. Kearny 3960.
E. R. LILIENTHAL, President.
LEON SLOSS, Vice-President.
LOUIS SLOSS, Vice-President.
JOS. SLOSS, Treasurer.
CHARLES R. BLYTH, Secretary.
EUGENE, R. HALLETT, Manager.
Directors: E. R. Lilienthal, Leon Sloss, Louis Sloss, Jos. Sloss, M. C. Sloss, Charles R. Blyth, Eugene R. Hallett.

SMITH-TEVIS-HANFORD, INC.
57 Post Street, San Francisco.
F. M. SMITH, President.
WILLIAM S. TEVIS, Vice-President.
R. G. HANFORD, Vice-President.
ALBERT HANFORD, Treasurer.
LE ROY T. RYONE, Secretary and Manager.

SOUTHERN CAL. EDISON CO., The.
Offices: 120 East Fourth St., Los Angeles, Cal. Telephone Main 7144.
JOHN B. MILLER, President.
HENRY FISHER, V-President.
WM. R. STAATS, V-President.
W. A. BRACKENRIDGE, V-President and General Manager.
W. L. PERCY, Treasurer.
R. H. BALLARD, Sec. & Asst. Gen. Mg.
Directors: W. A. Brackenridge, George I. Cochran, John W. Edminson, Henry Fisher, John B. Miller, William R. Staats, Walter S. Wright, A. W. Harris, J. C. Drake.

SOUTHERN PACIFIC CO.
Head Office: 120 Broadway, New York City, N. Y.
R. S. LOVETT, President.
J. C. STUBBS, Vice-President.
J. KRUTTSCHNITT, Vice-President.
WILLIAM F. HERRIN, Vice-President.
WILLIAM MAHL, Vice-President.
E. E. CALVIN, Vice-President.
E. O. McCORMICK, Vice-President.
ALEX. MILLAR, Clerk & Secty.
JOSEPH HELLEN, Asst. Clerk and Asst. Secty.
JOHN B. WEAVER, Asst. Clerk.
A. D. McDONALD, Asst. Secty.
W. F. INGRAM, Asst. Secty.
A. K. VAN DEVENTER, Treasurer.
C. H. REDINGTON, Asst. Treas.
WM. MAHL, Comptroller.
C. B. SEGER, General Auditor.
WM. HOOD, Chief Engineer.
B. A. McALLASTER, Land Com.
Directors: W. Bayard Cutting, Henry W. De Forest, Robert Goelet, Robert W. Goelet, Marvin Hughitt, H. E. Huntington, Otto H. Kahn, R. S. Lovett, Clarence H. Mackay, Ogden Mills, Charles A. Peabody, William Rochefeller, J. H. Schiff, W. V. S. Thorne, Frank A. Vanderlip.

SOUTHERN PACIFIC RAILROAD CO.
Executive and General Offices: Flood Bldg., San Francisco; Tel. Kearny 3160.
R. S. LOVETT, President.
WILLIAM F. HERRIN, Vice-President.
E. E. CALVIN, Vice-President.
C. H. REDINGTON, Vice-President.
WM. MAHL, Vice-President.
WILLIAM MAHL, Comptroller.
A. K. VAN DEVENTER, Treasurer.
C. H. REDINGTON, Asst. Treas.
G. L. KING, Secretary.
ALEXANDER MILLAR, Asst. Secty.
JOSEPH HELLEN, Asst. Secty.
CHARLES P. LINCOLN, Asst. Secty.
A. D. McDONALD, Auditor.
WM. HOOD, Chief Engineer.
Directors: F. K. Ainsworth, E. E. Calvin, I. W. Hellman, William F. Herrin, William Hood, Homer S. King, R. S. Lovett, William Mahl, C. H. Redington, W. R. Scott, James K. Wilson.

SPRING VALLEY WATER CO.
Offices: 375 Sutter St., San Francisco, Cal.; Telephone Douglas 2562.
W. B. BOURN, President.
A. H. PAYSON, V-President.
S. P. EASTMAN, V-Pres. and Manager
T. B. BERRY, Treasurer.
JOHN E. BEHAN, Sec. & Asst. Mgr.
P. H. ATKINSON, Auditor.
Directors: F. B. Anderson, T. B. Berry, W. B. Bourn, A. Borel, S. P. Eastman, E. L. Eyre, C. Osgood Hooker, I. W. Hellman, Jr., Homer S. King, E. J. McCutchen, Louis F. Monteagle, A. H. Payson, J. M. Quay.

STOCKTON ELECTRIC RAILROAD CO.
Offices: Flood Bldg., San Francisco,
WILLIAM F. HERRIN, President.
W. C. MARTIN, Secretary.
Directors: W. R. Clark, W. F. Herrin, J. A. Hooper, H. E. Huntington.

The Norwegian Hydro - Electric Nitrogen Co., Ltd.

Sole Agents for California and Hawaiian Islands

TRADE MARK

C. HENRY SMITH
Incorporated

CABLE: Resurgam San Francisco

CODES: Liebers A. B. C., 4th and 5th Edition, Western Union and Private

INSURANCE BUILDING

Corner California and Battery Sts., San Francisco, U. S. A.

CLARENCE E. MUSTO, President JOSEPH B. KEENAN, Vice-President
GUIDO J. MUSTO, Secretary and Treasurer

JOSEPH MUSTO SONS-KEENAN CO.

IMPORTERS AND DEALERS IN
MARBLE and TILE
GENERAL CONTRACTORS AND MANUFACTURERS
OF ALL KINDS OF MARBLE WORK.
PHONES: FRANKLIN 6365; HOME C-1817

Office and Mills: 535-565 NORTH POINT ST. SAN FRANCISCO

TEL. WEST 1684 ESTIMATES GIVEN

PRICE & HUTCHERSON

BUILDERS AND CONTRACTORS

Alterations Made and Buildings Remodeled. Hardwood Finish. Exterior and Interior Painting Decorations. High Grade Work a Specialty. Buildings for Manufacturing Purposes a Specialty. Brick Work, Concrete and Cement Work in Any of Their Branches

1550 TURK STREET SAN FRANCISCO

W. C. PRICE & CO., INC.

GENERAL PRODUCE COMMISSION MERCHANTS

CONSIGNMENTS AND CORRESPONDENCE SOLICITED

Established in 1876

209-211 CLAY STREET SAN FRANCISCO

Wholesale. Retail.

D. N. & E. WALTER & CO.

"Since 1858."

Carpets, Furniture, Curtains, Shades, Draperies, Upholstery Goods.

ORIENTAL AND DOMESTIC RUGS INTERIOR DECORATING A SPECIALTY

O'FARRELL AND STOCKTON STS, SAN FRANCISCO.

Almind-Nissen Co.

INCORPORATED

2112 SHATTUCK AVE. HARDWARE

BERKELEY

Sporting Goods, Household Goods and Enameled Ware

P. F. CORBIN

Hardware, Fine Cutlery, Wiss Scissors, Paints, Oils, Glass, Key Fitting

Phones: Berkeley 1533; F-1533

STOCKTON GAS & ELECTRIC CORP.
General Office: 1232 Merchants Ex- Telephone Kearny 2273. Plant at Stockton, Cal.
HARRY CHICKERING, President.
ALLEN L. CHICKERING, V-President.
B. F. WELLINGTON, Jr., Secretary.
Directors: C. F. Coun, George Whipple, Winfield Doun, Allen L. Chickering, Harry Chickering.

SUBURBAN LIGHT AND POWER CO.
Head Office: San Leandro, Cal.
L. C. MOREHOUSE, President.
WILLIAM ANGUS, V-Pres. & Gen. Mgr.
C. A. JEFFERY, Secretary.

S. W. & B. OIL CO.
Offices: Bakersfield, Tel. Main 135.
L. P. ST. CLAIR, President.
E. W. KING, V-President.
H. W. THOMAS, Secretary.
Directors: H. A. Jastro, E. W. King, L. P. St. Clair, M. B. Tuttle, J. Benson Wrenn.

TRADERS OIL CO.
Offices: 421 Homer Laughlin Bldg., Los Angeles, Cal.
M. V. McQUIGG, President.
M. N. AVERY, V-President.
A. J. WALLACE, Secretary.
Directors: M. N. Avery, P. A. English, M. S. Gregory, M. V. McQuigg, George E. Somarindyck, A. J. Wallace, Frank S. Wallace, J. Benson Wrenn.

TRUCKEE LUMBER CO. (Oroville, Cal.)
Offices: 1109-1111 First Nat. Bank Bldg., San Francisco, Cal.;
O. C. HASLETT, President.
Mrs. M. A. KRUGER, V-President.
J. E. SIBLEY, Secretary.
Directors: G. K. Haslett, O. C. Haslett, E. Kruger, M. A. Kruger, J. E. Sibley.

UNION TRACTION CO.
Offices: Room 708, 310 Sansome St.,
JOHN MARTIN, President.
R. M. HOTALING, V-President.
F. E. FITZPATRICK, Secy. & Treas.
S. W. COLEMAN, Manager.
Directors: John C. Coleman, F. E. Fitzpatrick, J. D. Grant, R. M. Hotaling, L. P. Lowe, John Martin, Leon Sloss.

UNION PROVIDENT CO.
Offices: Security Bldg., Los Angeles,
LYMAN STEWART, President.
W. L. STEWART, V.-President.
GILES KELLOGG, Secy and Treas.
JOHN McPEAK, Asst. Secy and Treas.
R. H. HANDY, Asst. Secy and Trans. Agt
Directors: Lyman Stewart, W. L. Stewart, W. G. Hughes, F. C. Bolt, W. G. Tubby, Robert Watchorn.

UNION OIL CO. OF CAL.
Offices: Security Bldg., Los Angeles; Mills Bldg., San Francisco, Cal.
LYMAN STEWART, President.
WILLIAM L. STEWART, V-President.
J. S. TORRANCE, V-President.
ROBERT WATCHORN, Treasurer and Assistant to President.
GILES KELLOGG, Secretary.
JOHN McPEAK, Asst. Secretary.
R. H. HANDY, Asst. Secretary and Transfer Agent.
Directors: F. C. Bolt, Edwin T. Earl, Frank A. Garbutt, Giles Kellogg, W. W. Orcutt, William R. Staats, Lyman Stewart, William L. Stewart, J. S. Torrance, W. G. Tubby, Robert Watchorn.

UNION SUGAR CO.
Offices: 310 Sansome St., Room 202, San Francisco, Cal.; Telephone Kearny 5660.
JOHN L. HOWARD, President.
CHARLES SUTRO, V-President.
J. G. WHITTINGTON, Secretary.
Directors: J. W. Atkinson, Charles H. Crocker, Charles Hirsch, John L. Howard, Joseph Hyman, E. R. Lilenthal, James K. Moffitt, Joseph L. Schmitt, Charles Sutro.

UNITED RAILROADS of SAN FRANCISCO
General Offices: Wells Fargo Bldg., No. 85 Second St.,San Francisco, Cal.; Telephone Sutter 3200.
PATRICK CALHOUN, President.
CHARLES HOLBROOK, Chairman Board of Directors.
THORNWELL MULLALLY,, Assistant to President.
CHARLES N. BLACK, V-President and General Manager.
GEORGE B. WILLCUTT, Secretary and Comptroller.
A. M. DAHLER, Treasurer.
Directors: Wiliam M. Abbott, Patrick Calhoun, Charles N. Black, George H. Davis, T. L. Ford, Benj. S. Guinness, I. W. Hellman, Charles Holbrook, Geo. B. Willcutt, Thornwell Mullally, H. V. Willcutt.

UNITED PETROLEUM CO.
Offices: Security Bldg., Los Angeles.
LYMAN STEWART, President.
W. L. STEWART, V-President.
ROBERT WATCHORN, Treasurer.
GILES KELLOGG, Secretary.
JOHN McPEAK, Asst. Secretary.
R. H. HANDY, Asst. Sec. & Trans Agt.
Directors: Giles Kellogg, Lyman Stewart, Milton Stewart, W. L. Stewart, J. S. Torrance.

VALLEJO AND NORTHERN R. R. CO.
Offices: Alaska Commercial Bldg., San Francisco; Phone Sutter 1079.
T. T. C. GREGORY, President.
W. R. MADDEN, Vice-President.
WM. PIERCE, Secretary.
Directors: John W. Bauman, T. T. C. Gregory, Ernest D. Holly, W. R. Madden, WM. Pierce.

WABASH OIL CO.
Offices: 149 California St., San Francisco, Cal.; Telephone Kearny 2970.
JOHN BARNESON, President.
JOHN A. FERGUSON, Secretary.
Directors: John Barneson, Edward Coleman, J. Freuler, F. C. Talbot, W. H. Talbot.

THE WEST COAST LIFE INS. CO.
Offices: 354 Pine St., San Francisco;
HENRY J. CROCKER, President.
THOMAS L. MILLER, Vice-President.
JULIAN SONNTAG, Sect-Treas.
W. R. CLUNESS, Jr., Medical Director.
FRANK P. DEERING, Counsel.
Directors: L. P. Behrens, R. O. Bliss, M. J. Brandenstein, T. C. Tognazzini, Richard E. Queen, Henry J. Crocker, Frank P. Deering, E. J. Holt, S. F. Earl, George U. Hind, C. A. Hooper, A. J. Merle, C. O. G. Miller, Thomas L. Miller, Charles C. Moore, George Allen Moore, George A. Moore, H. H. Noble, W. B. Reis, V. J. A. Rey, Kirkham Wright.

WEST SHORE OIL CO.
Offices: 928 Monadnock Bldg., San Francisco, Cal.; Telephone Kearny 2487.
D. D. STARK, President.
W. T. SESNON, Vice-President.
A. J. SAMUEL, Secretary.
W. E. KNOWLES, General Manager.
Directors: J. M. Bartlett, W. E. Knowles, A. J. Samuel, W. T. Sesnon, D. D. Stark.

WESTERN PACIFIC RAILWAY.
General Offices: Mills Bldg., 9th Floor, San Francisco, Cal.; Telephone Sutter 1651.
EDWARD T. JEFFERY, President.
CHARLES H. SCHLACKS, V-President.
C. M. LEVY, V-Pres. & Gen. Mgr.
F. W. M. CUTCHEON, Gen. Counsel.
WARREN OLNEY, Jr., Gen. Attorney.
W. G. BRUEN, Secretary.
L. R. BUSH, Asst. Secretary.
CHARLES ELSEY, Treasurer.
J. F. EVANS, General Auditor.

SCIENTIFIC TREATMENT FOR OBESITY AND EMACIATION

Refined Clientele Catered To

Mrs. Winifred Coffaney, 350 Post St. Room 308 Union Square Building, San Francisco

For Office Telephone Number See Telephone Book

Residence Telephone, Park 1683

Hours 10 a. m. to 5 p. m. or by appointment. Sundays by appointment only

GEO. D. GILLESPIE

DOCTOR OF MECHANO-THERAPY & ELECTRO-THERAPY

PHONE DOUGLAS 4300

601 ELKAN GUNST BLDG., 323 GEARY ST., AT POWELL SAN FRANCISCO

TELEPHONE DOUGLAS 4300 OFFICE HOURS: 9 to 12 a. m.; 1 to 4 p. m.

DR. T. W. SHELDON

OSTEOPATHIC PHYSICIAN

All Treatments by Appointment

ELKAN-GUNST BUILDING, 323 GEARY STREET, CORNER POWELL

DR. D. C. FARNHAM—DR. MARGARET H. FARNHAM

OSTEOPATHIC PHYSICIANS

Office Elkan Gunst Building
323 GEARY STREET
TELEPHONE DOUGLAS 4300

Residence Mossgiel Apartments
1360 JONES STREET
TELEPHONE FRANKLIN 3813

Formerly of 2400 Pacific Ave.
NOW Studio Building, Berkeley

Phone Berkeley 2882
Office Hours 10 A. M. to 4 P. M.

DR. NELLIE BEIGHLE

The Academie de Medicine, Paris, tested with electrical instruments, the healing force that flows from her arm and passes through any non-conductor

BOOK OF KNOWLEGE—PHYCHIC FACTS AND PSYCHIC POEMS
By DR. NELLIE BEIGHLE
For Sale at Studio Building, Berkeley
Berkeley Station

CHRONIC CASES A SPECIALTY
Diseases Successfully Treated
Diagnosis Made Without Questioning
Best of References Given
NO MEDICINES USED

For sale at DR. NELLIE BEIGLE'S OFFICE, Studio Bldg., Berkeley, 2109 Alliston Way, Berkeley.
$2.00 Prepaid—50c for Poems.

REID BROS.,

ARCHITECTS.

Claus Spreckels' Bldg. Tel Kearny 4041

SAN FRANCISCO.

HOUGHTON SAWYER

ARCHITECT

SHREVE BLDG., Tel. Douglas 1932
Tel. Home C-1932

SAN FRANCISCO.

ALFRED HENRY JACOBS

ARCHITECT

110 SUTTER ST. SAN FRANCISCO

Tel: Douglas 626

CHARLES PETER WEEKS

ARCHITECT

11th Floor Mutual Sav. Bank Bldg.

Telephone Kearny 812

SAN FRANCISCO.

JOHN GALEN HOWARD

Architect and Engineer

Fellow of the American Institute of Architects.

Phone: Kearny 973

ATLAS BUILDING, 604 MISSION ST.
SAN FRANCISCO, CAL.

WILLIAM MOOSER

ARCHITECT.

Phone: Kearny 1300

Union Trust Building.

14 Montgomery St. SAN FRANCISCO

LIONEL DEANE

ARCHITECT.

Office, Phelan Building.

Telephone Douglas 3420.

SAN FRANCISCO.

WRIGHT, RUSHFORTH
& CAHILL

ARCHITECTS.

571 California St., near Montgomery.

Telephone Kearny 4733.

SAN FRANCISCO.

THOS. J. WELSH

JOHN W. CAREY

ASSOCIATE ARCHITECTS.

630 MILLS BLDG., SAN FRANCISCO.

SAN FRANCISCO.

Telephone Kearny 744

SYLVAIN SCHNAITTACHER

ARCHITECT.

FIRST NATIONAL BUILDING

SAN FRANCISCO.

Associate Am. Inst. of Architects.

SMITH O'BRIEN

Architect

Formerly of Meyer & O'Brien, Architects

TELEPHONES:

Kearny 2321 Home J-2649

Humboldt Bank Bldg., Market Street,

SAN FRANCISCO.

FREDERICK H. MEYER

Architect

HUMBOLDT SAVINGS BANG BLDG.,
SAN FRANCISCO.

Harry L Cunningham

M. Vincent Politeo

CUNNINGHAM & POLITEO

ARCHITECTS

CHRONICLE BUILDING

Rooms 706, 707, 708, 709

Tel. Kearny 3954 San Francisco

WM. CURLETT & SON

PHELAN BUILDING

Telephone Kearny 1768

SAN FRANCISCO

Shorthand
Typewriting
Specifications
Depositions
Legal Work Solicited

EXPERT CORRESPONDENTS
Business
Congratulation
Condolence
Sentiment

Our Motto: "Just a Little Cheaper and a Whole Lot Better"

-ABLE- -APT- ACCURATE -ALERT-

Gards

PUBLIC STENOGRAPHERS AND LITERATES

413 HEARST BUILDING
Phone Sutter 2586

COMPOSITION
Elaborate Description
Public Speeches
Essays, Treatises
Debates, Advertisements

All Work
STRICTLY CONFIDENTIAL.
MULTIGRAPHING
A Specialty

EXCLUSIVELY OPTICAL

Where you are insured careful and courteous attention together with prompt service.

OPTICIAN
Kittredge

501 Fourteenth St., Oakland, Cal.
Phone Oakland 6213

Ask to see our PATENT SUCTION EYE GLASS—will please you

MEET TOM

FACE TO FACE

TOM DILLON

... Milliner for Men ...

720 Market Street **Opposite Call Bldg.**

San Francisco's Leading Hatter

Agent for

HENRY HEATH & CO., Ltd., London
MOSSANT, VALLON & ARGOD, Paris
A. ST. LEZIN CO., Paris
JAMES ROBINSON & SONS., London
FRANK SCHOBLE & CO., Philadelphia
HENRY H. ROELOFS & CO., Philadelphia
JOHN B. STETSON CO., Philadelphia

Tel. Douglas 1781 Homephone C 1781

R. PORTER ASHE
ATTORNEY-AT-LAW
1603-1606 Chronicle Bldg. Tel. Douglas 90 San Francisco

LLOYD S. ACKERMAN
ATTORNEY-AT-LAW
Nevada Bank Bldg., 14 Montg., Rooms 414-418. Office Tel. Kearny 3825, Kearny 3826
Residence Tel. West 2890 Cable Address, Western Union Code, "Lloydack." San Francisco

WILLIAM A. BARNHILL
ATTORNEY-AT-LAW
Rooms 719-720 Western Metropolis Nat. Bank Bldg. Tel. Sutter 889 San Francisco
625 Market Street

M. A. THOMAS R. W. BARRETT
BARRETT & THOMAS
ATTORNEYS-AT-LAW
501-505 Humboldt Bank Bldg. Tel Kearny 5861, Home J 4242 San Francisco

WM. H. LANGDON LOUIS BARTLETT
BARTLETT & LANGDON
ATTORNEYS AND COUNSELORS-AT-LAW
Call Bldg. Tel. Kearny 5750 San Francisco

BELL, BELL & SMITH
ATTORNEYS-AT-LAW
Syndicate Bldg., 1218 Broadway Tel. Oakland 978; A-4978 Oakland, Cal.

P. ALEXANDRE BERGEROT
ATTORNEY-AT-LAW
Phone Kearny 1978
110 SUTTER STREET (Rooms 504-506) SAN FRANCISCO

THOS. P. BISHOP L. M. HOEFLER FINLAY COOK A. J. HARWOOD L. E. MORRIS
BISHOP, HOEFLER, COOK, & HARWOOD
LAW OFFICES
363-369 RUSS BUILDING, N. W. COR. BUSH AND MONTG. ST., SAN FRANCISCO

LOUIS P. BOARDMAN
ATTORNEY-AT-LAW
Crocker Bldg. Tel. Kearny 5548 San Francisco

CHARLES C. BOYNTON
ATTORNEY-AT-LAW
1046 Mills Bldg. Telephone Kearny 4399. Cable Address Boynton San Francisco

FRANKLIN P. BULL
ATTORNEY-AT-LAW
Suite 805-6-7 Pacific Bldg. Tel. Douglas 2623, Home J 1855 San Francisco

W. A. JACKSON BERTRAM L. CADWALADER

CADWALADER & JACKSON

ATTORNEYS-AT-LAW

567-571 Monadnock Bldg. Tel. Sutter 265, Home J 4162 San Francisco

---

JOSEPH C. CAMPBELL

ATTORNEY-AT-LAW

659 Mills Bldg. Tel. Sutter 1720 San Francisco

WILLIAM M. CANNON

ATTORNEY-AT-LAW

Mills Bldg. Tel. Douglas 2684 San Francisco

JOHN J. CASSIDY

LAW DEPARTMENT

UNITED RAILROADS OF SAN FRANCISCO

623 Balboa Bldg., Cor Market & 2d Sts. Tel. Sutter 3200, Douglas 5481 San Francisco

---

W. H. CONLY

ATTORNEY AND COUNSELOR-AT-LAW

251 Kearny St. Tel. Kearny 5547 San Francisco

BURKE CORBET JOHN R. SELBY

CORBET & SELBY

LAW OFFICES

First National Bank Bldg. Tel. Kearny 2875 San Francisco

JAMES W. COCHRANE

ATTORNEY AND COUNSELOR-AT-LAW

507-508 Hearst Bldg., Third and Market Strs.

FRANK V. CORNISH

ATTORNEY AND COUNSELOR

Monadnock Building San Francisco

T. C. COOGAN

ATTORNEY-AT-LAW

Merchants Exchange Building Telephone Kearny 3870. San Francisco

---

JOHN HAMMOND CRABBE

ATTORNEY AND COUNSELOR-AT-LAW

945 Pacific Bldg. Tel. Douglas 1223 San Francisco

WILEY. F. CRIST

ATTORNEY-AT-LAW

24 Montgomery Street SAN FRANCISCO

Phone: Kearny 1261

T. G. CROTHERS G. E. CROTHERS

CROTHERS & CROTHERS

ATTORNEYS-AT-LAW

Chronicle Bldg. Tel. Kearny 3876 San Francisco

JOHN F. DAVIS

LAW OFFICES

14th Floor Humboldt Bank Bldg. Tel. Douglas 3865 San Francisco

JOHN L. DEAHL

ATTORNEY-AT-LAW

1018 KOHL BUILDING Phone Kearny 268 SAN FRANCISCO

DELMAS & McPIKE

ATTOREYS-AT-LAW

724 Trust and Savings Building LOS ANGELES

WILLIAM DENMAN G. S. ARNOLD

DENMAN & ARNOLD

COUNSELLORS-AT-LAW

Telephone Sutter 2725 1020 Merchants Exchange Bldg.

N. A. DORN

ATTORNEY-AT-LAW

Room 812 Phelan Bldg. Tel. Kearny 1995 San Francisco

J. W. DORSEY CHARLES B. HENDERSON

DORSEY & HENDERSON

ATTORNEYS-AT-LAW

Room 203 Carmen Johnson Bldg., 340 Sansome St. Tel. Kearny 4557 San Francisco

J. F. LEICESTER W. N. DROWN

DROWN, LEICESTER & DROWN

ATTORNEYS-AT-LAW

300-304 Crocker Bldg. Tel. Kearny 1435 San Francisco

TIREY L. FORD

ATTORNEY-AT-LAW

623 Balboa Bldg. Tel. Kearny 2928 San Francisco

C. M. FICKERT

ATTORNEY-AT-LAW

901-907 Kohl Bldg., Cor. Calif. & Montgomery Sts. Tel. Kearny 783 San Francisco

BUSH FINNELL

ATTORNEY-AT-LAW

626 Merchants Exchange Bldg. Tel. Kearny 1302 San Francisco

J. C. FLANNERY
ATTORNEY-AT-LAW
545 Mills Building Tel. Douslas 191 San Francisco

JOHN FLOURNOY
ATTORNEY-AT-LAW
1033 Mills Bldg. Tel. Dougles 3664 San Francisco

EDWIN L. FORSTER
ATTORNEY-AT-LAW
Mills Bldg. Tel. Douglas 294 San Francisco

NATHAN H. FRANK
IRVING H. FRANK
ATTORNEYS-AT-LAW
1215 Merchants Exchange Bldg. Tel. Kearny 4421 San Francisco

GARBER, CRESWELL & GARBER
ATTORNEYS-AT-LAW
1209 Addison Head Bldg. Tel. Kearny 1414 San Francisco

CARLOS P. GRIFFIN
ATTORNEY-AT-LAW
PATENTS, TRADEMARKS, COPYRIGHTS AND CORPORATIONS
LATE EXAMINER U. S. PATENT OFFICE.
704 Pacific Bldg. Tel. Kearny 4815 San Francisco
COR. FOURTH AND MARKET STS.

CHARLES F. HANLON
ATTORNEY-AT-LAW
501-502-503-504-505 Phelan Bldg. Tel. Douglas 4330 San Francisco

R. T. HARDING HENRY E. MONROE
HARDING & MONROE
ATTORNEYS-AT-LAW
422 Montgomery St. Tel. Kearny 2727 San Francisco

EDWARD C. HARRISON & MAURICE E. HARRISON
ATTORNEYS-AT-LAW
57 POST ST., SAN FRANCISCO Telephone Douglas 326.

J. C. B. HEBBARD
ATTORNEY AND COUNSELOR-AT-LAW
Judge of the Superior Court 1891-1909
714-715 Mills Bldg. Office Tel. Kearny 3094, Res. 3124 Wash. St., Res. Tel. W. 6712 San Fran.

FRANK J. HENNESSY
ATTORNEY-AT-LAW
304-5-6 Grant Bldg. Tel. Market 1642, Home J 3171 San Francisco

CHAS. H. HOGG
ATTORNEY-AT-LAW
920 Phelan Bldg. Tel. Sutter 1605 San Francisco

EDWARD HOHFELD
ATTORNEY-AT-LAW
Crocker Bldg. Tel. Sutter 666 San Francisco

WILLIAM P. HUBBARD
ATTORNEY AND COUNSELOR-AT-LAW
Suite 706, Western Metropolis National Bank Bldg., Cor. Market & New Montgomery Sts.
Tel. Douglas 826 San Francisco

C. F. HUMPHREY
ATTORNEY-AT-LAW
706 Western Metropolis Nat. Bank Bldg. Tel. Douglas 826 San Francisco

A. H. JARMAN
ATTORNEY-AT-LAW
Western Metropolis Bank Bldg., 12th Floor. 625 Market St. Tel. Douslas 520. San Francisco

JAMES F. JOHNSON
ATTORNEY-AT-LAW
Copywrights a Specialty
621 Hearst Building Phone—Sutter 2520 San Francisco, Cal.

THOS. C. JUDKINS
ATTORNEY-AT-LAW
MILLS BLDG. Tel. Douglas 2684. SAN FRANCISCO.

FRANCIS V. KEESLING
ATTORNEY AND COUNSELOR-AT-LAW
1409 Chronicle Bldg. Tel. Kearny 3876 San Francisco

SHELDON G. KELLOGG
ATTORNEY-AT-LAW
Office, Crocker Building Tel. Kearny 3918, Home C. 3191 San Francisco

T. W. KLINGENBERG
ATTORNEY AND COUNSELOR-AT-LAW
Mills Bldg.. Tel., Douglas 1700; Home C-1700 San Francisco

GEO. A. KNIGHT CHAS. J. HEGGERTY WM. M. MADDEN
KNIGHT & HEGGERTY
ATTORNEYS-AT-LAW
810 Crocker Bldg. Tel. Kearny 4145 San Francisco

EDWARD LANDE
ATTORNEY-AT-LAW
Rooms 716-720 Clunie Bldg., S. W. Cor. Montg. & Cal. Sts. Tel. Douglas 448 San Francisco

EMILIO LASTRETO
ATTORNEY-AT-LAW
509-10-11 Chronicle Bldg. Tel. Kearny 1706 and Home C-1706 San Francisco

LINDLEY & EICKHOFF
ATTORNEYS-AT-LAW
604 MILLS BUILDING Tel. Douglas 1135 SAN FRANCISCO

EDWARD J. LYNCH
ATTORNEY-AT-LAW
Mills bldg. Tel. Douglas 1335; Home C-4835 San Francisco

MADDUX & MADDUX
ATTORNEYS-AT-LAW
FOXCROFT BUILDING Tel. Kearny 988 SAN FRANCISCO, CAL.

GARRET W. McENERNEY
ATTORNEY-AT-LAW
JAMES FLOOD BUILDING. Tel. Kearny 3116 SAN FRANCISCO.

GREG S. McEVERS
ATTORNEY-AT-LAW
Monadnock Bldg. Tel. Kearny 5290, Home J 3241 San Francisco

JACOB S. MEYER
ATTORNEY-AT-LAW
Rooms 708-710, Balboa Bldg., 2d & Mk't Sts. Tel. Douglas 2657, Home J 1069 San Francisco

JOSEPH C. MEYERSTEIN
ATTORNEY AND COUNSELOR-AT-LAW
10th Floor, French Bank Bldg., 110 Sutter St. Tel. Kearny 3405, Home C 2829 San Francisco

A. A. MOORE STANLEY MOORE
MOORE & MOORE
ATTORNEYS-AT-LAW
616 Balboa Bldg. Tel. Kearny 1555 San Francisco

NATHAN M. MORAN
ATTORNEY-AT-LAW
609 Nevada Nat. Bank Bldg., 14 Montg. Tel. Douglas 715 San Francisco

A. F. MORRISON PETER F. DUNNE W. I. BROBECK
MORRISON, DUNNE & BROBECK
ATTORNEYS-AT-LAW
Crocker Bldg. Tel. Sutter 666 San Francisco

FRANK J. MURPHY
ATTORNEY-AT-LAW
333 Kearny St. Tel. Douglas 1796 San Francisco

JOHN J. O'TOOLE
ATTORNEY-AT-LAW
Rooms 446-447, Mills Bldg. Tel. Sutter 1287 San Francisco

JAMES F. McCUE
ATTORNEY-AT-LAW
AND NOTARY PUBLIC
512-514 Mills Bldg Tel. Douglas 1707 San Francisco

T. A. PERKINS
ATTORNEY-AT-LAW
221 Mills Bldg. Tel. Kearny 5266 San Francisco

CHAS. L. PATTON
ATTORNEY-AT-LAW
405-6 Mechanics In. Bldg., 57 Post St. Tel. Kearny 4543 Cable Address "Nottap"
San Francisco

GEORGE F. OWENS
ATTORNEY-AT-LAW
515-16 Shreve Bldg., Post St. & Grant Av. Tel. Douglas 240, Kearny 4579 San Francisco

EDWARD A. O'DEA
ATTORNEY-AT-LAW
515-516 Shreve Bldg. Tel. Douglas 240 San Francisco

HOWELL A. POWELL
ATTORNEY-AT-LAW
MILLS BUILDING. Tel. Douglas 2595. SAN FRANCISCO.

JOSEPH A. PRITCHARD
ATTORNEY-AT-LAW
1051 Mills Bldg. Office Tel. Douglas 5202, Res. Tel. West 4679 San Francisco

JOS. ROTHSCHILD
ATTORNEY-AT-LAW
1101-1108 CHRONICLE BLDG., Phones: Kearny 3895 & 3896 SAN FRANCISCO.

WM. F. SAWYER
ATTORNEY-AT-LAW
MACDONOUGH BUILDING, 333 KEARNY STREET
Telephone Kearny 5743 SAN FRANCISCO Telephone Home C 5743

HENRY C. SCHAERTZER
ATTORNEY-AT-LAW
900-905 Humboldt Bank Bldg. Tel. Douglas 731 San Francisco

S. C. SCHEELINE
ATTORNEY-AT-LAW
417 MONTGOMERY STREET San Francisco, Cal. TEL. KEARNY 5746

A. W. SCOTT, JR.
ATTORNEY-AT-LAW
40 CALIFORNIA STREET, Telephones Douglas 5150-51-52 SAN FRANCISCO.

SAMUEL M. SHORTRIDGE
ATTORNEY-AT-LAW
515-518 CHRONICLE BUILDING Phone Douglas 2176 SAN FRANCISCO

JAMES C. SIMS
ATTORNEY-AT-LAW
Rooms 612-615, Claus Spreckels Bldg., Cor. M'k't & 3d Sts. Tel. Kearny 4207 San Francisco

WILLIAM M. SIMS
ATTORNEY-AT-LAW
417-18-19 Nevada Bank Bldg., 14 Montgomery St. Tel. Kearny 3825 San Francisco

BERT SCHLESINGER
ATTORNEY-AT-LAW
1006-1012 Mutual Bank Bldg. Tel. Kearny 5173 San Francisco

F. J. SOLINSKY
ATTORNEY-AT-LAW
847 MONADNOCK BLDG., SAN FRANCISCO.
Phone Douglas 1484

SULLIVAN & SULLIVAN & THEO J. ROCHE
ATTORNEYS-AT-LAW
HUMBOLDT BANK BUILDING, Market and 4th Streets. SAN FRANCISCO.

RUFUS C. THAYER
COUNSELOR-AT-LAW
Addison Head Bldg Tel. Kearny 1414 San Francisco

WM. THOMAS LOUIS S. BEEDY JAMES LANAGAN
THOMAS, BEEDY & LANAGAN
ATTORNEYS-AT-LAW
Room 501 5th Floor, Alaska-Commercial Bldg., 310 Sansome. Tel. Kearny 3945 San Francisco

MILTON T. U'REN
ATTORNEY AT LAW
26 MONTGOMERY STREET Phone Kearny 4779 SAN FRANCISCO

ALEX T. VOGELSANG & I. I. BROWN
ATTORNEYS-AT-LAW
20 Montgomery Street Tel. Douglas 346 San Francisco

JOSEPH J. WEBB
ATTORNEY-AT-LAW
Room No. 623, 519 California St., Thos. Clunie Bldg. Tel. Kearny 617 San Francisco

BRADFORD WEBSTER
ATTORNEY-AT-LAW
982 Monadnock Bldg. Tel. Kearny 2191 San Francisco
Residence 2721 Webster St., Berkeley, Cal. Tel. Berkeley 1569

FRANK R. WEHE

ATTORNEY-AT-LAW

847 MONADNOCK BLDG., SAN FRANCISCO.

Phone Douglas 1484

THE LAW OFFICES OF

CHARLES S. WHEELER

Nevada Bank Bldg. Tel. Douglas 715 San Francisco

BURRELL G. WHITE

ATTORNEY AND COUNSELOR-AT-LAW

Balboa Bldg. Tel. Kearny 724 San Francisco

J. E. WHITE

ATTORNEY-AT-LAW

Rooms 729-31 Monadnock Bldg. Tel. Douglas 360, Home J 2360 San Francisco

---

RANDOLPH V. WHITING

ATTORNEY-AT-LAW

Rooms 602-618 Monadnock Bldg. Tel. Sutter 1208 San Francisco

W. F. WILLIAMSON

ATTORNEY-AT-LAW

501-504 Crocker Bldg. Tel. Kearny 3299 San Francisco

EDGAR M. WILSON

ATTORNEY-AT-LAW

Kohl Bldg., Montgomery St. Tel. Kearny 2357 San Francisco

O. C. WILSON MARTIN L. HAINES

WILSON & HAINES

ATTORNEYS AND COUNSELORS-AT-LAW

Mills Bldg., Room 1045 Tel. Douglas 5349 San Francisco

MARSHALL B. WOODWORTH

ATTORNEY-AT-LAW

Suite 716-720, Clunie Bldg., S. W. Cor. Cal. & Montg. Sts. Tel. Doug. 448 San Francisco

---

FRANCIS M. WRIGHT

ATTORNEY-AT-LAW

933-7 Monadnock Building, Telephone Kearny 2726 San Francisco, Cal.

Registered Solicitor of U. S. and Foreign Patents

DR. JAMES A. BLACK

EYE, EAR, THROAT, NOSE.

Hours: 11 to 12; 1 to 4.

Telephone Kearny 4627.

406 SUTTER ST., SAN FRANCISCO.

Res.: 2505 Pacific Ave. Tel. West 1028

A. L. CROOK, M. D.

OCULIST

1004 BROADWAY, OAKLAND

Hours 1 to 4

Phones: Oakland 5113 and Piedmont 4823

DR. LOUIS C. DEANE

Eye, Ear, Nose and Throat.

Office: Union Square Building. Tel. Douglas 2222. 350 Post St., near Powell.
Hours 11 to 12 and 2 to 4
Res.: 2034 Hyde Street.
(Residence Telephone, Franklin 4316)

DR. HENRY HORN

Practice limited to

DISEASES OF THE EAR, NOSE AND THROAT,

Hours: 11 to 12, 2 to 4.

Tel., Douglas 2778; Res. Tel., Kearny 4754

HEAD Bldg. Cor. Post and Grant Ave.

H. W. HUNSAKER, M. D.

EYE, EAR, NOSE and THROAT

Rooms 524-526 Pacific Building, S. W. cor. Market and 4th Sts., Tel. Douglas 1413; Home J-1929 San Francisco
Residence: 308 Laurel St., Tel. West 1742
Hours: 1 to 4 and 7:30 p. m. Sundays and forenoons by appointment.

DR. C. S. G. NAGEL

PRACTICE LIMITED TO THE EYE

Hours: 11 to 1; 2 to 4
and by appointment.

Tel. Douglas 2778

HEAD BLDG., 209 POST ST., S.F.

Residence, Palo Alto

PHILIP RICE, M. D.

EYE, EAR, NOSE AND THROAT

Offices: HEAD BUILDING, 209 POST ST.

Hours 1 to 5 p. m.

Tel. Kearny 2471 San Francisco

LEADING PHYSICIANS

Dr. Joseph E. Artigues

Chief Physician to the French Hospital

Office: 203 Montgomery Ave.
Hours 1:30 to 3:30 p. m.
Phone Kearny 5896
Residence, 2232 GREEN STREET
7 to 8 p. m. Phone West 359

Residence 1220 Masonic Ave.

Res. Phones, Park 2894; Home S-1546

Dr. M. O. AUSTIN

Hours 11-12; 3-4; 7-8; Holidays, 11-12.
Office, Anglo Bldg., 16th and Mission
Phone Market 68.

Med. Director S. F. Life Ins. Co.

D. GATES BENNETT, M. D.

Hours, 1 to 3; Sundays by appointment.

Telephone West 461.

2090 Devisadero St., San Francisco.

J J. BENTON, M. D.

Phone: Berkeley 1453.

Hours: 2 to 4 p. m.

Residence: 931 Bristol Street; Phone Berkeley 2670.

Acheson Physicians Bldg., Berkeley

DR. EDGAR R. BRYANT

Office 604-606 Union Square Bldg.,
350 Post St., near Powell, S. F.
Office Tels.: Douglas 1908; Home C-5987
Hours: 2 to 4 p. m.; Sunday, by appointment. Tuesday and Friday 2 to 6 p. m.
Res: 3869 Jackson St. Tel. Pacific 1628
SAN FRANCISCO.

DR. FREDERICK G. CANNEY

Hours: 1 to 4 and evenings by appointment.
Office: 350 Post Street.
Telephone: Douglas 2222.
Res. 1328 HYDE STREET
Res Tel. Franklin 2968
SAN FRANCISCO.

DR. W. R. P. CLARK

PHYSICIAN AND SURGEON.

Office 240 Stockton Tel. Douglas 3400

Hours: 11 to 1 P.M.

Res., 982 Hayes St. Tel. Park 55.

SAN FRANCISCO.

Dr. J. D. de Chantreau

Physician and Surgeon

Office: E. Gunst Bldg., 323 Geary St.
Rooms 311-312 Tel. Douglas 4300
Hours: 10 to 11 a. m., 1 to 3 p. m.
Res.:335 Stockton St.
Res. Tel.: Douglas 4680

Charles Alfred Dukes, M. D.

Surgeon

Office, Central Bank Building, Oakland, Cal.
Consultations 2 to 4 p. m.
Office Phone Oakland 50
Residence, 3912 Telegraph Ave.
Telephone Piedmont 63

JOHN GALLWEY, M. D.

Office, Suite 501 Liebes Bldg.
177 Post St. Tel. Douglas 181
Hours 1 to 4 p. m.
Residence Steinhart Apartments
SAN FRANCISCO.

DR. GEO. G. GERE

SURGEON.
Office Pacific Bldg., Rooms 524-525.
Phones: Douglas 1472 and Home J-1929
Hours: 11 a. m. to 2 p. m.
Res. Phones: Park 459 and Home M-1210
Hours: 6:30 to 7:30 p. m.

DR. ALICE M. GOSS

BUTLER BLDG., 135 STOCKTON ST.
Phone Douglas 2050
Office Hours 2 to 4.
Sundays and Evenings by appointment
Tuesdays and Fridays 2 to 6 p. m.
Res.: 1132 MASONIC AVE.
Phone Park 5853
SAN FRANCISCO.

Dr. H. A. HESS

PHYSICIAN AND SURGEON
Office: CITY OF PARIS BLDG.
Office Tel: Kearny 4447
Hours 1 to 4 P. M.
Res: Tel: Market 6981.
Res: 1271 4th Ave., (Sunset)

DR. L. F. HERRICK

Physician and Surgeon

Central Bank Buildng, Rooms 403-404-426
Telephone Oakland 1763
Office Telephone Oakland 2923
Hours: 2 to 4 and 7 to 8 p. m., except Tuesdays and Friday evenings.
Sundays hours: 11 to 12
Residence, 1507 Harrison Street
OAKLAND, CAL.

DR. F. F. JACKSON

PHYSICIAN
Central Bank Building, Oakland
Hours: 11 to 3
Phone Oakland 2733
Residence, Key Route Inn

WILLIAM WATT KERR

PHYSICIAN.
Office: Galen Building
S. E. Cor. STOCKTON and SUTTER Sts.
Hours 1 to 3 P. M.
Office Tel. Douglas 5124
Residence, 2605 California St.
Res. Tel. West 2190
San Francisco.

CHARLES E. D. LORD, M. D.

Hours: 2 to 4 p. m.; 7 to 8 p. m.
Office 3605 20TH ST., COR. VALENCIA
Phone Mission 1588
Residence, 3605 20TH.

DR. GEORGE H. MARTIN

Office: Butler Building.
Hours: 1 to 3 p. m.; Sundays by appointment.
Telephone: Kearny 5898.
Res.: Fairmont Hotel
Res. Tel.: Kearny 3900.
SAN FRANCISCO.

DR. LOUIS D. MEAD

PHYSICIAN AND SURGEON
Office: BUTLER BUILDING
Hours 2 until 4
Telephones: Douglas 5194; Home C,4494
Residence: 1200 THIRD AVE.
Telephone Market 1880
Phone Douglas 2254 Hours 9 to 3

DR. D. F. McGRAW

Rooms 418-19 Foxcroft Bldg., 68 Post St.
Sutter 2266. Office, Franklin 7272.
SAN FRANCISCO
Gen. Mgr. of the
NEW WORLD LIFE INSSURANCE CO.
For California, Arizona, Nevada and

DR. JOHN C. NEWTON

PHYSICIAN AND SURGEON.
Office St. Paul Bldg., 291 Geary St.
Union Square
Office Tels. Sutter 1498 and C-6120
Res. Telephone West 1139; S-3684
Office Hours: 2 to 4 p. m.
Sundays and evenings by appointment.
Hawaiian Islands

Office Phone Oakland 926 — Residence Phones Merritt 634—B1634

DR. J. J. MOYER

Physician and Surgeon
212 Thayer Bldg.
14th & Jefferson Sts...
Oakland, Cal.
Hours: 11-12 and 2-4. Mon., Wed. and Sat., 7 P. M.

DR. ERGO A. MAJORS

PHYSICIAN AND SURGEON
Office Hours: 1.30 to 4:00 P. M. Tuesday, Thursday and Saturday Evenings 7 to 8. Sundays by Appointment
Phones Oakland 2637; Home A 1062
Oakland Bank of Savings Bldg.
OAKLAND, CAL.

DR. E. W. PARSONS

Physician and Surgeon
OFFICE:
901-2-3-4-5 Hearst (Examiner) Bldg.
Hours: 12 Noon to 2 P. M.
Phone Sutter 769 Home Phone J 4067
RES 2567 Mission Street, Near 22nd
Hours: 2:30 to 4 and 7 to 8 P. M.
Phone Mission 369 Home Phone M 1430

CATHARINE V.C.SCOTT,M.D.

Office: Rooms 764-765 Phelan Bldg.
Office Hours: 12:30 to 3 p.m.
Sundays by appointment
Office Tel. Douglas 4150
Residence, 1386 Haight Street near Masonic Ave., 7 to 8 p. m. Other hours by appointment. Telephone: Park 886.

DR. STANLEY STILLMAN

Office: 2101 Webster St., Tel. West 8819
Hours, 2 to 4 p. m. Lane Hospital, 7 to 8 p. m.
Residence, 2336 Broadway
Res. Phone West 1034
SAN FRANCISCO.

A. S. TUCHLER, M. D.

PHYSICIAN AND SURGEON.
X-Ray and Electric Treatments
Hours—8 to 9, 1 to 3, 7 to 8; Sunday, 12 to 2. Tel. Franklin 48 Home S 4162
703 Van Ness Ave. corner Turk St.,
SAN FRANCISCO, CAL.

DR. FLORENCE N. WARD

Office—860 Hyde St. Tel. Franklin 456
Res.: 2700 Broadway. Tel.: West 921
SAN FRANCISCO.

JOHN M. WILLIAMSON, M. D.

PHYSICIAN AND SURGEON.
Addison Head Bldg, San Francisco.
S. W. Cor. Post and Grant Ave.
Hours 1 to 4 p.m.
Evenings 7 to 8, Tues. Thurs. and Sat.
Phones Douglas 920 ; Home C 4812
Res.: 1631 Oak Street.
Phones Park 259; Home S 4444.

DR. A. H. WRIGHT

Hours: 12 to 4.
Chronicle Bldg., San Francisco
Office Phones: Kearny 3657 and C-3677
Res.: 1542 Devisadero.
Res. Phones: Market 4863 and S-3784

DR. W. W. WYMORE

Office: Anglo Bldg. 16th and Mis.
Tel. Market 4095
Hours: 2 to 4 and 7 to 8 p. m.
Residence: 48 Castro Street; Phone, Park 911.

LEADING DENTISTS

DR. FREDERICK A. BLISS

Phone Kearny 2282
DENTIST
BUCKLEY BUILDING, 95 MARKET ST.
Rooms 202-203
SAN FRANCISCO

HENRY C. DAVIS, L. D. S.

DENTIST.
Office, Union Square Building
Telephone Douglas 2222
SAN FRANCISCO.

Dr. Charles W. Decker

SURGEON DENTIST.
PHELAN BLDG., 760 MARKET ST.
Rooms 308, 309, 310 and 311
Telephones: Kearny 1630; Home C-1630
San Francisco, Cal.

Dr. F. T. HEACOCK

DENTIST
Office:The Tiedemann Apts.,493 Haight St.
Phones: Market 1763; Home S-2489
Res: 1420 9th Ave., Phone Park 5204.
Hours: 9-5; Sundays and Evenings by appointment.

Dr. Norman D. Kelley

Dentist
275 Post St., Cor. Stockton.
Telephone Sutter 496. Union Square
SAN FRANCISCO

DR. C. HOWARD MERRITT

Office Phone Oakland 4844; Residence Phone Oakland 1877
Union Savings Bank Bldg., Broadway and Thirteenth, OAKLAND

DR. H. C. PETERS

DENTIST
R. 308 ELKAN-GUNST BIDG.
323 Geary St., San Francisco.
Phone Private Ex. Douglas 4300
SAN FRANCISCO.

DR. JEROME P. PORTER

DENTIST
Pyorrhea Successfully Treated
301 POWELL BUILDING
Southwest Corner Powell and Ellis Sts.
SAN FRANCISCO

Oakland--Berkeley--Alameda--Banks

BANK OF GERMANY, OAKLAND

1437 BROADWAY, OAKLAND, CAL.

FOUR PER CENT PAID ON SAVINGS DEPOSITS. FOREIGN AND DOMESTIC LETTERS OF CREDIT ISSUED. EVERY FACILITY FOR HANDLING THE CHECKING ACCOUNTS OF CORPORATIONS, FIRMS AND INDIVIDUALS.

Officers: ALBERT KAYSER, President — R. F. CRIST, Cashier
EDWIN MEESE, Vice-President — GEO. E. DeGOLIA, Attorney

SECURITY BANK & TRUST CO.

COMMERCIAL and SAVINGS

PAID-UP CAPITAL $194,860.00

OFFICERS

H. C. CAPWELL, President — CHAS. A. SMITH, Cashier
A. D. WILSON, Vice-President — L. A. WINSTON, Asst. Cashier
J. R. WESTDAHL, Asst. Cashier

Security Bank Building, Broadway and Eleventh St., OAKLAND, CAL.

THE OAKLAND BANK OF SAVINGS

ESTABLISHED 1867

Resources over$22,000,000.00

BROADWAY AND TWELFTH STREETS, OAKLAND

HARBOR BANK

COMMERCIAL—SAVINGS

RESOURCES THREE HUNDRED AND FIFTY THOUSAND DOLLARS

A growing, live institution. In our new location at Twelfth and Franklin streets we will be better prepared than ever, with every facility to meet the requirements of our customers.

FARMERS AND MERCHANTS SAVINGS BANK

S. E. COR. THIRTEENTH AND FRANKLIN STS., OAKLAND, CAL.

A Savings Bank—4 Per Cent on Term Deposits; 3 Per Cent on Special Ordinary Accounts
(Subject to Check)

THE IMPROVED SAFE DEPOSIT SYSTEM

OFFICERS: Edson F. Adams, President; S. B. McKee, Vice-President; Geo. S. Meredith, Cashier; F. C. Martens, Assistant Cashier.

DIRECTORS: Edson F. Adams, S. B. McKee, A. W. Schafer, C. D. Bates ,A. L. Stone, Geo. S. Meredith and F. C. Martens.

OAKLAND -- BERKELEY -- ALAMEDA -- BANKS

BANCA POPOLARE OPERAIA ITALIANA (Oakland Branch).
J. F. Fugazi, President; F. N. Belgrano, Cashier.
Eighth and Broadway.

BANK OF GERMANY, OAKLAND, CAL.
1437 Broadway. Phone Oakland 2773.
OFFICERS.
ALBERT KAYSER, President.
EDWIN MEESE, Vice-President.
R. F. CRIST, Cashier.
GEO. E. DeGOLIA, Attorney.
DIRECTORS
ALBERT KAYSER.
EDWIN MEESE.
A. SCHLUETER.
F. C. SENRAM.
T. H. RANTZAU.
GEO. E. DE GOLIA.
ROBERT KUERZEL.
R. WHITEHEAD.
C. B. MERSERAU.

OAKLAND—CENTRAL NATIONAL BANK AND CENTRAL BANK.
Arthur L. Harris, Cashier; H. C. Sagehorn, M. R. Bonner, Asst. Cashiers; the other officers are the same as Central National Bank.

OAKLAND—Central National Bank.
J. F. Carlston, President; R. M. Fitzgerald, Vice-President; H. A. Mosher, Cashier; A. J. Mount, Geo. C. Humphrey, E. D. Bothwell, Assistant Cashiers;Directors, John L. Howard, R. M. Fitzgerald, J. W. Phillips, T. A. Crellin, W. G. Manuel, Geo. C. Perkins, J. K. Moffitt, A. S. Blake, W. T. Veitch, J. F. Carlston, F. M. Smith.

FARMERS & MERCHANTS SAV. BANK.
E. F. Adams, President; G. S. Meredith, Cashier; Directors, S. B. McKee, E. F. Adams, G. S. Meredith, A. L. Stone, F. C. Martens, A. W. Schafer, C. D. Bates.

FIRST NATIONAL BANK.
P. E. Bowles, President; L. G. Burpee, Vice-President; E. N. Walter, Cashier; C. N. Walter, S. H. Kitto, Asst. Cashiers; Directors, P. E. Bowles, E. W. Runyon, A. L. Stone, H. C. Morris, W. H. Taylor, L. C. Morehouse, E. A. Heron, L. G. Burpee, Geo. D. Metcalf.

FIRST TRUST AND SAVINGS BANK.
P. E. Bowles, President; Geo. D. Metcalf, Vice-President; O. D. Jacoby, Cashier. L. G. Burpee, E. A. Heron, A. L. Stone, W. H. Taylor, H. C. Morris, L. C. Morehouse, E. W. Runyon.

HARBOR BANK.

OAKLAND—THE OAKLAND BANK OF SAVINGS.
Cor. Twelth and Broadway.
W. W. Garthwaite, President; W. B. Dunning, Henry Rogers, Vice-Presidents; J. Y. Eccleston, Secretary and Cashier; Samuel Breck, F. A. Allardt, Leslie F. Rice, Assistant Cashiers; J. A. Thompson, A. E. Caldwell, Assistant Secretaries. Directors: M. L. Requa, James. K. Moffitt, Arthur H. Breed, W. W. Garthwaite, Henry Rogers, J. P. Edoff, Horace Davis, A. Borland, Geo. H. Collins, W. B. Dunning, J. Y. Eccleston.

SECURITY BANK AND TRUST CO.
cor. Broadway and Eleventh St.
H. C. CAPWELL, President.
A. D. WILSON, Vice-President.
CHAS. A. SMITH, Cashier.
L. A. WINSTON, Assistant Cashier.
J. R. WESTDAHL, Assistant Cashier.
Directors, T. W. Corder, A. D. Wilson, H. C. Capwell, C. J. Heeseman, C. E. Snook, Carl Plaut, Dr. H. G. Thomas, J. A. Beckwith, W. H. L. Hynes, F. K. Mott.

WEST OAKLAND BANK & TRUST CO.
O. F. Breiling, President; J. S. Burpee, Jr., Cashier; Directors, W. Long, E. J. Breiling, J. R. Kaelin, H. Flynn, J. S. Burpee, Jr., A. J. Breiling.

TEL. AVE. SAVINGS BANK OF CENTRAL OAKLAND.

UNION SAVINGS BANK.
Cor. Thirteenth and Broadway.
William G. Henshaw, President; Victor H. Metcalf, Vice-President and Manager; Charles T. Rodolph, Vice-President and Assistant Manager;A. E. H. Cramer, Cashier; L. E. Boardman, C. F. Gorman, Assistant Cashiers.

STATE SAVINGS BANK.
Cor. Franklin and Thirteenth Sts.
J. C. McMullen, President; Dudley Kinsell, Vice-President; R. J. McMullen, Cashier; S. C. Bennetts, Asst. Cashier; Directors, D. Kinsell, J. B. Lanktree, Chas H. Jones, J. C. McMullen, D. F. Tillinghast.

BERKELEY—Bky. Bk. of Sav. & Tr. Co.
Associated with First National Bank.

BERKELEY—Berkeley National Bank.
Benj. F. Edwards, President; J. W. Richards and Benj. Bangs, V-Presidents; F. L. Lipman, Thos. Addison, Whitney Palache, Benj. F. Edwards.

BERKELEY—First National Bank.
A. W. Naylor, President; Frank M. Wilson, V-President; F. L. Naylor, Cashier; Frank C. Mortimer, Assistant Cashier; W. S. Wood, Assistant Cash-
Directors, Wm. H.Crocker,
Prof. Chas. Mills Gayley,
John W. Havens, J. R. Little, Capt. W. H. Marston, A. W. Naylor, R. S. Penniman, Frank M. Wilson, and Wm. E. Woolsey.

BERKELEY—University Savings Bank.
B. F. EDWARDS, President.
W. A. SHOCKLEY, Cashier.
H. S. CROCKETT, Assistant Cashier.
B. F. BRUNK, Assistant Cashier.
Directors: Thos. Addison, Benj. Bangs, B. F. Edwards, F. L. Lipman, C. E. Miller, J. E. McCreary, Whitney Palache, Jas. F. Peck, J. W. Richards, R. C. Shaw, Dennis Searles.

BERKELEY—West Berkeley Bank.
Francis Ferrier, President; W. A. Gompertz, Vice-President; H. H. Camper, Cashier and Secretary; Directors, Francis Ferrier, W. A. Gompertz, B. E. Underwood, F. W. Foss, J. T. Renas, Henry W. Taylor, John Gill.

ALAMEDA—Alameda National Bank.
J. E. Baker, President; I. L. Borden, V-President; Chas. E. Tabor, Cashier; Directors, Joseph Knowland, I. L. Borden, J. R. Knowland, Geo. W. Scott, Charles S. Neal, Jos. F. Forderer, J. E. Baker.

ALAMEDA—Citizens Bank of Alameda.
James K. Lynch, Pres.; S. E. Biddle, Jr., Vice-President; Frank C. Bordwell, Cashier; C. J. Hammond, Jr., Asst. Cashier. Directors: S. E. Biddle, Jr., H. D. Clark, L. A. Konigshofer, J. K. Lynch, A. N. Lewis, W. G. Tibbetts, D. L. Westover, C. C. Boynton, I. L. Bryner.

LOS ANGELES AND PASADENA BANKS

LOS ANGELES— James H. Adams & Co.

LOS ANGELES—American Savings Bank.

W. R. Hervey, President; A. B. Workman, Vice-President; J. W. Phelps. Cashier; A. M. Gibbs, Assistant Cashier; Directors, W. R. Hervey, C. B. Jones, A. B. Workman, W. H. Workman, A. J. Waters, Russ Avery, T. W. Phelps, J. W. Phelps, W. F. Botsford.

LOS ANGELES—Bank of Southern Calif.

Seventh and Broadway. F. H. Haskell, President; M. N. Newmark, Vice-President; A. C. Hupp, Cashier; J. T. Bunn, Asst. Cashier.

LOS ANGELES—Barroll & Co.

LOS ANGELES—California Savings Bank.

Fifth and Broadway. Tel., Home 10459, Sunset Main 1600. M. P. Snyder, President, Warren Gillelen; Vice-President, Charles Yale; Vice-President, F. H. Nichols; Cashier, S. G. Lehmer; Secretary, H. L. Holland and A. L. Crandall, Assistant Cashier.

Secretary; Directors, M. P. Snyder, E. A. Montgomery, Jas. V. Baldwin, Warren Gillelen, Chas. Yale, D. K. Trask, J. B. Millard, F. H. Nichols, S. G. Lehmer, Jas. A. Foshay.

LOS ANGELES—Central National Bank.

Fourth and Broadway; cable address, Cenbank. Tel., Home 10388, Sunset Main 388. S. F. Zombro, President; John R. Mathews, Vice-President; James B. Gist, Cashier; A. M. Beamon, C. S. Albro, Assistant Cashiers; Directors, Geo. W. Scott, O. T. Johnson, Niles Pease, Wm. Garland, C. T. Crowell, Dean Mason, S. F. Zombro, R. H. Howell, Robt. N. Bulla, A. B. Cass, E. W. Davies, T. E. Gibbon, John R. Mathews.

LOS ANGELES—Citizens National Bank.

Third and Mains Sts. Tel., Home 10499, Sunset 10499.

President; A. J. Waters, J. Ross Clark, M. J. Monnette, Vice-Presidents; Wm. W. Woods, Cashier; Geo. E. F. Duffet, E. T. Petigrew, Geo. Bugbee, Asst. Cashiers; Directors, R. J. Waters, J. Ross Clark, L. W. Blinn, J. M. Hale, E. L. Doheny, M. J. Connell, W. J. Hole, M. J. Monnette, John H. Norton, C. A. Canfield, L. J. Christopher, Robert Hale, Jno. J. Fay, Jr., A. J. Waters, F. X. Pfaffiinger, Wm. Rhodes Hervey, Ora E. Monnette, F C. Bolt.

LOS ANGELES—City and County Bank.

Second and Spring Sts. Tel., Home 60114, Sunset Main 3608.

Fred E. Pierce, President; Irving S. Metzler, Vice-President; H. P. Spencer, Cashier; Directors, Fred E. Pierce, Irving S. Metzler, H. P. Spencer, Bradner W. Lee, A. W. Sanborn, Chas. A. Elder, Milton Metzler.

LOS ANGELES—Commercial National Bk.

Tel., Home 10852, Sunset Main 852.

W. A. Bonynge, President; Newman Essick, Cashier; R. S. Heaton, Asst. Cashier; Directors, Leopold Winter, Z. T. Cole, Philip Forve, Chas. C. Chapman, S. A. Bullfinch, H. W. Chase, Philip L. Wilson, J. W. McKinley, W. A. Bonynge, Chas. N. Flint, Newman Essick, Joseph Burkhard, J. E. Carr, L. E. Shepherd.

LOS ANGELES—Eagle Rock Bank.

Telephones: Home, Glendale 614; Sunset, East 119.

Robert Henry Brown, President; P. F. Schumacher, Vice-President; Willard H. Stimson, Vice-President; Fred E. Biles. Cashier; Ada Carr, Assistant Cashier; Directors, Robert eHnry Borwn, Eagle Rock; P. F. Schumacher, Eagle Rock; Willard H. Stimson, 512 Alexandria Hotel; Col. J. W. Eddy, Fred. E. Biles, Eagle Rock; J. I. Adams, Eagle Rock; C. H. Barker, 724-732 S. Broadway, Los Angeles.

LOS ANGELES—Farmers & Merchants National Bank.

401 South Main St., corner Fourth; cable address, Hellman. Tel., Home 10128, Sunset Broadway 1280.

Isaias W. Hellman, President; J. A. Graves, I. W. Hellman, Jr., I. N. Van Nuys, T. E. Newlin, Vice-Presidents; Chas. Seyler, Cashier; Gustav Heimann, John Alton, Assistant Cashiers; Directors, Isaias W. Hellman, I. N. Van Nuys, I. W. Hellman, Jr., Milo M. Potter, W. G. Kerckhoff, I. B. Newton, C. E. Thom, Kaspare Cohn, C. A. Ducomun, D. A. Hamburger, H. W. O'Melveny, J. A. Graves, Dr. Walter Lindley, Wm. Lacy, T. E. Newlin, E. L. Doheny, H. M. Wheeler, O. M. Souden, Oscar Lawler.

LOS ANGELES—Federal Bank.

2201 North Broadway. Tel., Home 31320, Sunset East 21 .

W. D. Woolwine, President; Maynard Gunsul, Vice-President and Manager; Geo. Chaffey, Vice-President; J. H. Goodhue, Cashier; Directors, W. D. Woolwine, E. A. Taylor, F. F. Stetson, E. F. Gray, C. E. York, George Chaffey, Maynard Gunsul, West Hughes.

LOS ANGELES—First National Bank.

Second and Main Sts. Tel., Home 10611, Sunset Main 7505.

J. M. Elliott, President; Stoddard Jess, W. C. Patterson, John P. Burke, John S. Cravens, Vice-Presidents; W. T. S. Hammond, Cahsier; A. C. Way, E. S. Pauly, E. W. Coe, A. B. Jones, Asst. Cashiers; Directors, Jno. P. Burke, John S. Cravens, J. C. Drake, J. M. Elliott, M. H. Flint, C. W. Gates, Stoddard Jess, H. Jevne, J. O. Koepfli, Dan Murphy, E. J. Marshall, W. C. Patterson, F. Q. Story, Walter J. Trask.

LOS ANGELES—German-American Savings Bank, Fourth and Spring Streets. Cable address Gasbank. Tel. Home 10312, Sunset Main 6964.

M. N. Avery, President; W. E. McVay, Vice-President; J. F. Andrews, Cashier; R. P. Hillman, Secretary; W. W. Gibbs, Jr., Assistant Cashier; J. Veenhuyzen, Assistant Secretary; Directors: W. S. Bartlett, O. T. Johnson, I. N. Van Nuys, Gail B. Johnson, Isaac Milbank, C. N. Flint, Victor Ponet, J. M. Schneider, D. H. Laubersheimer, P. F. Schumacher, Walter F. Haas, Charles E. Anthony, E. S. Rowley, W. E. McVay, M. N. Avery.

LOS ANGELES—Globe Savings Bank.

337 Hill St. Tel., Home 60127, Sunset Main 2248.

Charles A. Elder, President; R. J. Waters, Jas. A. Foshay, V-Presidents; W. D Deeble, Secretary; R. H. Morse, Cashier; G. M. Derby, Assistant Cashier; Directors, Charles A. Elder, Chas. Lloyd, R. J. Waters, W. D. Deeble, P. H. Morse, Charles Cassett Davis, Dr. H. M. Bishop, Wm. L. Ball, R. D. List, T. E. Gibbon, J. A. Foshay.

LOS ANGELES—Highland Park Bank.

5700 Pasadena Ave. Tel., Home39329.

R. D. List, President; J. F. Kendall, Vice-President; J. C. Cribb, Secretary; Oren Lentz, Cashier; Directors, R. D. List, Jerome F. Kendall, J. C. Cribb, Ross H. Fritchey, W. R. Myers.

HARBOR CITY SAVINGS BANK.

Beacon St., Los Angeles, Tel. Sunset 433 Beason St. Tel., Home 178, Sunset 433.

Chas. Nicolai, President; Jas. Weir, First Vice-President; Jas. H. Dodson, Second Vice-President; Directors, Chas. Nicolai, W. A. Bonynge, R. D. Sepulveda, A. G. Sepulveda, Jas. Weir, R. G. Dupuy, John H. Coulston, Jas. H. Dodson, Edward Amar, Karl Stromsem, John T. Gaffey.

LOS ANGELES—Home Savings Bank, Hotel Alexandria Building, corner Fifth and Spring Streets.

O. J. Wigdal, President; W. F. Callander, Vice-President; H. J. Whitley, Vice-President; F. L. Thompson, Cashier; Geo. F. Reid, Assistant Cashier. Directors: W. M. Bowen, J. H. Bullard, W. F. Callander, L. J. Christopher, F. M. Douglas, J. E. Fishburn, H. J. Goudge, Geo. Hanna, Henry T. Hazard, D. F. Hill, R. B. Lane, Geo. R. Murdock, W. E. Oliver, A. I. Smith, T. A. Thompson, H. J. Whitley, O. J. Wigdal.

LOS ANGELES—International Savings and Exchange Bank.

225-7 North Spring St. Cable address, Interbank. Tel., Home A4923, Sunset Main3874.

John Lopizich, President; W. S. Pollock, Cashier; Directors, John Lopizich, John Castera, Jules Viole, Leon Escallier, E. Fleur, Louis Terrile, Louis Sentous, Sr., Morris Orsatti, D. Vaccaro, Luigi Dell'Orto, Lorenzo Vignolo, A. P. Pusich, R. A. Todd, T. M. Kristovich.

LOS ANGELES—Los Angeles Trust and Savings Bank.

Sixth and Spring Sts. Cable address, Trustee. Tel., Home 10071, Main 8176.

J. C. Drake, President; Motley H. Flint, Vice-President; H. W. O'Melveny, Vice-President and Counsel; Jay Spence, Cashier; Ralph Day, Assistant Cashier; W. R. Hervey, Vice-President; Leo S. Chandler, Trust Officer; H. W. Underhill, Assistant Trust Officer; Leo Shaefer, Real Estate Officer; Directors, Jno. P. Burke, Geo. I. Cochran, John S. Cravens, J. C. Drake, J. M. Elliott, Motley H. Flint, W. M. Garland, W. E. Hampton, W. I. Hollingsworth, Stoddard Jess, Gail B. Johnson, L. Lindsay, Paul R. Mabury, A. H. Naftzer, H. W. O'Melveny, W. C. Patterson, Geo. S. Phillips, William R. Staats, Chas. H. Sessions, W. L. Stewart, J. S. Torrance.

LOS ANGELES—Mchts. Bank & Trust Co.

209-211 South Broadway; Telephones Main 2898, Home 10307.

Mark G. Jones, President; Geo. B. Epstein, V.-Pres. and Secy; Jas. Bastable, V.-Pres. and Trust Officer; N. Blackstock, V.-Pres.; Emanuel Cohen, Cashier. Directors: Mark G. Jones, Geo. B. Epstein, Jas. Bastable, N. Blackstock, O. M. Souden, Benj. E. Page, T. H. Dudley, Henderson Hayward, Reuben Shettler, M. J. Monnette.

LOS ANGELES—Merchants Bank & Trust Co. (Union Square Branch).

207-211 South Broadway. Cable address, Mertrust. Tel.,Home 10307, Sunset Main 2898.

Mark G. Jones, President; Geo. B. Epstein, Vice-President and Secretary; Jas. Bastable, Vice-President and Trust Trust Officer; N. Blackstock, Vice-President; Emanuel Cohen, Cashier; Directors, Mark G. Jones, Geo. B. Epstein, Jas. Bastable, N. Blackstock, O. M. Souden, W. F. Botsford, T. H. Dudley, Henderson Hayward, Reuben Shettler, M. J. Monnette, Benj. E. Page.

LOS ANGELES—Merchants National Bank.

Third and Spring Sunset Main 505.

W. H. Holliday, President; Marco H. Hellman, Vice-President; Chas. G. Greene, Cashier; J. H. Ramboz, Asst. Cashier; Directors, W. A. Barker, N. Bonfilo, E. P. Bosbyshell, L. C. Brand, W. L. Graves, M. A. Hamburger, Irving H. Hellman, Marco H. Hellman, W. H. Holliday, W. E. Keller, F. M. Lyon, H. T. Newall, E. T. Stimson, W. L. Valentine, D. K. Edwards.

LOS ANGELES—National Bank of Calif.

Tel., Home 10309, Sunset Main 693.

J. E. Fishburn, President; W. D. Woolwine, R. I. Rogers, Vice-Presidents; H. S. McKee, Cashier; C. W. Prolliers and George S. Pickrell, Asst. Cashiers. Directors: N. B. Blackstone, F. W. Braun, O. H. Churchill, J. E. Fishburn, F. W. Flint, Jr., H. W. Frank, E. B. Gage, Harry Gray, W. D. Woolwine, C. S. Hubbell, J. S. Slauson, H. S. McKee, H. M. Robinson, R. I. Rogers, O. A. Vickery.

LOS ANGELES—Nat. Bk. of Commerce.

Second and Main Sts. Cable address, Commerce. Tel., Home A8104, Sunset Main 795.

F. M. Douglass, President; John Harlan, John A. Murphy, Vice-Presidents; H. J. Stave, Cashier; H. M. Coffin, Assistant Cashier; Directors, John Harlan, W. J. Sherriff, T. A. Thompson, John A. Murphy, Jonatnan S. Dodge, F. M. Douglass, C. T. Crowell, Walter J. Wren, Chester T. Hoag.

LOS ANGELES—Park Bank.

Fifth and Hill Sts. Tel., Home 10322, Sunset Main 358.

W. C. Durgin, President; Perry W. Weidner, A. W. Ryan, Vice-Presidents; Wilson G. Tanner, Vice-President and Secretary; J. W. Kays, Cashier; Earl W. Mueller, H. E. Allen, Assistant Cashiers; Directors, J. Wiseman Macdonald, Perry W. Weidner, Niles Pease, Robert N. Bulla, Wm. D. Stephens, E. W. Davies, James C. Kays, W. C. Durgin.

LOS ANGELES—Security Savings Bank.

Security Building, Fifth and Spring Sts. Tel., Home 10305, Sunset Main 9405.

J. F. Sartori, President; M. S. Hellman, Chas. H. Toll, Vice-Presidents; W. D. Longyear, Cashier and Secretary; F. Q. Hall, C. W. Wilson, R. B. Hardacre, Assistant Cashiers; W. M. Caswell, J. H. Griffin, W. A. Ellis Assistant Secretaries; Directors, J. F. Sartori, Maurcie S. Hellman, John E. Plater, Chas. H. Toll, W. D. Longyear, Wm. H. Allen, Jr., W. H. Holliday, T. E. Newlin, J. H. Shankland, H. W. O'Melveny, J. A. Graves, Henderson Hayward, W. D. Woolwine.

LOS ANGELES—South Side Bank.

2717 Central Ave.

C. J. Goodenow, President; F. E. Porter, Cashier; Directors, C. J. Goodenow, O. A. Vickery, F. E. Porter, S. P. Divver, Dr. M. E. Snavely, N. Essick, A. C. Winter, F. L. Shimmin, J. V. Akey.

Cor. First and Main Sts.; Market

LOS ANGELES—Traders Bank of L. A.

Head Office, First and Main Sts. Main Street Branch, 33rd and Main Sts. South Side Branch, 2717 Central Ave. Tel., Home A1537, Sunset Broadway 1578.

Phillip L. Wilson, President; J. B. Coulston, J. M. Carpenter, Vice-Presidents; Thos. F. Cooke, Cashier; E. W. Diebler, C. H. Havens, A. B. McCord, Assistant Cashiers; Directors, Philip L. Wilson, J. B. Coulston, J. M. Carpenter, W. A. Bonynge, Newman Essick, D. S. Snodgrass, L. M. Davenport, Dr. William Brill, J. W. McKinley, George C. Lem, A. M. Klein, Henry Klein, E. T. Parke, P. A. Stanton, H. Y. Stanley, Thos. F. Cooke.

LOS ANGELES—United States Nat. Bank.

240 North Main St. Cable address, Usnat. Tel., Home A6755, Sunset Main 6755.

Isaias W. Hellman, President; O. M. Souden, Dr. J. H. Bullard, Vice-Presidents; F. W. Smith, Cashier; J. E. Woolwine, Assistant Cashier; Directors, O. M. Souden, R. H. Lacy, J. A. Graves, Horace O. Smith, M. A. Newmark, W. C. Price, J. H. Bullard, Carroll Allen.

PASADENA—American Bk. and Trust Co.

W. H. Hubbard, President; H. H. Goodrich, H. T. Mazzard, V-Presidents; H. S. Noe, Cashier; R. C. Evans, M. V. Hubbard, Asst. Cash.; Directors, T. D. Allin, E. D. Barry, H. H. Goodrich, H. T. Hazzard, W. H. Hubbard, W. B. Loughery, E. L. McCormack, H. S. Noe, F. H. Swan, A. J. Waters.

PASADENA—Bank of Commerce.

H. W. Chynoweth, President; W. S. Windham, Secretary; Directors, T. J. Ashley, W. S. Windham, C. Leeking, I. C. Goodridge, MacD. Snowball, G. W. Ritchey, D. W. Helihy, J. E. McMillan, H. W. Chynoweth.

PASADENA—Crown City National Bank.

J. B. Coulston, President; Chas. W. Durand, Vice-President; Albert Mercer, Cashier; A. B. Palmer, H. W. Meyer, Assistant Cashiers; Directors, Thomas Chisholm, J. B. Coulston, Chas. W. Durand, G. A. Gibbs, John Lambert, James McAdam, J. M. McKibben, A. B. Tirrell, Albert Mercer.

PASADENA—Crown City Savings Bank.

PASADENA—First National Bank.

Ernest H. May, President; A. E. Edwards, Cashier; Directors, A. K. McQuilling, W. H. Vedder, T. Earley, H. C. Hotaling, R. I. Rogers, Don C. Porter, E. H. May, C. M. Parker, J. McDonald.

PASADENA—Pasadena National Bank.

Henry Newby, President; J. H. Woodworth, Isaac Bailey, Vice-Presidents; Edward J. Pyle, Cashier; Herbert C. Holt, Elbert W. Smith, Assistant Cashiers; Directors, Edward T. Off, Chas. N. Post, Henry Newby, H. R. Lacey, Isaac Bailey, J. H. Woodworth, Edward J. Pyle.

PASADENA—Pasadena Sav. & Trust Co.

Ernest H May, President; John McDonald, V-President; Wm. H. Vedder, Treasurer; Guy. H. Wood, Asst. Treas.; Directors, E. H. May, W. H. Vedder, M. Slavin, F. C. E. Mattison, A. K. McQuilling, F. G. Cruickshank, J. F. Rhodes, E. C. May.

PASADENA—San Gabriel Valley Bank.

Frank C. Bolt, President; S. Washburn, C. J. Hall, Vice-Presidents; R. H. Miller, Cashier; W. H. Magee, Asst. Cashier; Directors, Frank C. Bolt, John Earle Jardine, Tod Ford, Jr., S. Washburn, Dr. R. Schiffmann, Ed. R. Braley, Thos. D. Wayne, Freeman A. Ford, C. J. Hall.

PASADENA—Union National Bank.

H. I. Stuart, President; C. W. Smith, Vice-President; E. H. Groenendyke, Cashier; H. L. Mouat, Assistant Cashier; Directors, Geo. W. Stimson, E. H. Groenendyke, C. W. Smith, H. I. Stuart, C. W. Gates, E. S. Gosney, L. R. Macy, T. P. Phillips.

List of California Banks

ALHAMBRA—Alhambra Savings Bank.
H. D. McDonald, President; E. E. Bailey, R. F. Bishop, Vice-Presidents; E. L. McCormack, Cashier; Directors, H. D. McDonald, R. F Bishop, E. E. Bailey, S. D. Crow, D. E. Lane, James McLaren, E. L. McCormack.

ALHAMBRA—First National Bank.

ALTURAS—Bank of Modoc County
M. Lauer, President; B. Lauer, Cashier; Directors, M. Lauer, I. Lauer, B. Lauer, J. Lauer, A. Lauer.

ALTURAS—First National Bank.
C. A. Estes, President; B. F. Lynip, Cashier; Directors,H. R. Gaustad, E. VanLoan, A. W. Toreson, C. A. Estes, A. B. Estes, John E. Raker, D. C. Berry, Ulty McCabe, B. F. Lynip.

ALVARADO—Bank of Alameda County.
August May, President and Manager; D. F Wiegman, Vice-President; E. H. Stevenson, Secretary; J. R. Blacow, Cashier; R. A. Blacow, Asst. Cashier; Directors, August May, D. F. Wiegman, E. H. Stevenson, J. R. Blacow, F. B .Granger, H. H. Patterson, Geo. Althauser.

ANAHEIM—First National Bank.
John Hartung, President; F. Shanley, V-Pres.; A. S. Bradford, V-Pres.; Edgar J. Hartung, Cashier. Directors: John Hartung, Edgar J. Hartung, F. Shanley, A. S. Bradford, S. Kraemer.

ANAHEIM—German American Bank.
A. Thomas, President; C. A. Boege, Cashier; Directors, A. Thomas, C. A. Boege, J. Helmsen, Louis Denni, J. B. Rea, T. Carroll, J. B. Neff, A. Nagel, W. A. Bonynge.

ANGELS CAMP—Calaveras County Bank.
John Raggio, President; Warren Rose, V.-President; D. Muscio, Cashier; Anthony Vegia, Asst. Cashier. Directors: John Raggio, Warren Rose, Jas. V. Coleman, James Logomarsino, M. H. Manuel, J. A. Peirano, Dr. J. R. Dorroh.

ANTIOCH—Bank of Antioch.
C. M. Belshaw, President; R. Harkinson, Cashier; Directors, J. R. Baker, H. F. Beede, C. M. Belshaw, Seth Davidson, R. Harkinson.

ARBUCKLE—Bank of Arbuckle.
Geo. C. Meckfessel, President; C. B. Morrison, V.-President; J. E. Cain, Cashier. Directors: Geo. C. Morrison, Asa Kalfbeek, C. B. Morrison, John W. Watson, H. V. Traynham, J. E. Cain.

ARCATA—Bank of Arcata.
Thomas Blair, Pres.; Sylvester Myers, V-President; Wesley W. Stone, Cashier; Directors, O. H. Spring, Sylvester Myers, J. P. Anderson, Thomas Bair, N. H. Falk, H. W. Jackson and W. W. Stone.

ARROYO GRANDE—Bk. of Arroyo Grande
M. R. Small, President; S. A. Dana, Vice-President; A. L. Bickell, Cashier; Directors: M. R. Small, S. A. Dana, P. Olohan, L. C. Routzhan, W. A. Conrad, Jr., Paul M. Gregg, J. Benchimoi, Allen L. Bickell.

ARTESIA—First National Bank.

AZUSA—Azusa Valley Savings Bank.
W. R. Powell, President; W. W. Heth, Vice-President; F. A. Carpenter, Cashier; Directors, W. R. Powell, W. W. Heth, V. M. Greever, Jas. Slauson, M. H. Hellman, W. H. Holliday, T. H. Knapp.

AZUSA—First National Bank.

BAKERSFIELD—Bank of Bakersfield.
S. W. Wible, President; S. L. Mack, Cashier; Directors, S. W. Wible, S. L. Mack, J. J. Mack, J. M. Keith, L. Guggenhime.

BAKERSFIELD—First National Bank.
Wm. S. Tevis, President; Clinton E. Worden, F. W. Robinson, V.-Presidents; W. E. Benz, Cashier; J. R. Withrow, Louis V. Bennett, L. E. Funk, Asst. Cashiers. Directors: Wm. S. Tevis, Clinton E. Worden, F. W. Robinson, C. Brower, E. D. Buss, F. M. Worthington, J. S. Henton, W. H. Hill F. W. Tegeler.

BAKERSFIELD—Kern Valley Bank.
C. L. Conner, President; S. W. Jewett, Vice-President; R. McDonald, Cashier; Geo. W. Price, Asst. Cashier; H. A. Blodgett, Director.

BAKERSFIELD—Producers Savings Bank.
William S. Tevis, President; Clinton E. Worden, Vice-President; F. W. Robinson, Cashier; E. W. Spiers, Asst. Cashier; Directors, William S. Tevis, Clinton E. Worden, F. W. Robinson, W. H. McKittrick, J. J. Arnott, A. D. M. Osborne, J. S. Henton.

BANNING—First National Bank.
J. M. Westerfield, President; Directors, C. O. Barker, C. D. Hamilton, J. C. King, C. S. Holcomb, S. J. Castleman, J. M. Westerfield.

BENICIA—Peoples Bank.
W. L. Crooks, President; L. W. Kuhland, V-President; O. Bandel, Cashier; Directors, W. L. Crooks, L. W. Kuhland, C. P. Stevens, J. Kullman, Alex. McKay, Manuel Fraga, Simon Johnston.

BIGGS—Sacramento Valley Bank.
J. M. Hastings, President; S. McKee, Vice-President; J. M. Brough, Cashier; B. Lucas. Asst. Cashier.
Butte City Branch, J. H. Brough, Manager.

BIG PINE—Agency Inyo County Bank.

BISHOP—Inyo County Bank.

PITTSBURG — Contra Costa Co. Bank.
D. A. Bender, Pres.; W. J. Buchanan, V-President; G. Todaro, Cashier; Directors, D. A. Bender, Andrea Sbarboro, C. A. Hooper, W. J. Buchanan, G. Todaro, T. J. Guaragnella, Otto Sweridge.

BRAWLEY—First National Bank.

BRAWLEY—Imperial Valley Savings Bk.
W. T. Dunn, President; M. G. Doud, Cashier: Directors, W. T. Dunn, W. H. Best, Peter P. Hovley, Louis Lee, M. G. Doud.

BURLINGAME—Bank of Burlingame.

CALEXICO—Calexico National Bank.
F. Kloke, President; Wm. Guntermann, Cashier; Directors, F. Kloke, A. S. Carr, L. A. Potter, R. B. Burhans, Geo. W. Anderson, A. F. Andrade, Wm. Guntermann.

CAMBRIA—Bank of Cambria.
R. Dodson, President; John Taylor, Vice-President; Murle Jones, Cashier; Directors, R. Dodson, John Taylor, James Taylor, Amos Smithers, L. Ferrasci, T. Holdsworth, J. H. Bradhoff, Abramo Muscio, James F. Stewart.

CAMPBELL—Bank of Campbell.

C. N. Cooper, President; S. R. Wade, Vice-President; John R. Duncan, Cashier; Directors, R. K. Thomas, P. G. Keith, Chas. N. Cooper, J. C. Ainsley, S. G. Rodeck, S. R. Wade, W. H. Hinde, E. I. Price, John Brynteson, John F. Duncan, J. L. Hagelin.

CEDARVILLE—Surprise Valley Bank.

T. H. Johnstone, President; John Fritz, Vice-President; F. E. Bush, Cashier; Directors, Geo. C. Turner, G. F. Hill, H. L. Merryfield, B. F. Lynip, C. A. Estes, A.B. Estes.

CENTERVILLE—Bank of Centerville.

Jno. G. Mattos, Jr., President and Manager; Jos. Dias, Vice-President; F. T. Dusterberry, Cashier and Secretary; Directors, M. F. Silva, L. C. Morehouse, E. George, S. Ehrman.

CHICO—Bank of Chico.

Park Henshaw, President; E. E. Canfield, Vice-President; Thos. N. Crew, Cashier; Directors, Park Henshaw, E. E. Canfield. Thos. N. Crew, Morris Oser, Wm. N. Copeland.

CHICO—Butte County National Bank.

F. C. Lusk, President; J. R. Robinson, Cashier; Directors, N. D| Rideout, F. C. Lusk, Geo. C. Perkins, Edward Harkness, J. R. Robinson and H. S. Moir.

CHICO—Butte County Savings Bank.

J. R. Robinson, President; C. C. Royce, Vice-President; E. T. Williamson, Cashier; Directors, J. R. Robinson, C. C. Royce, F. C. Lusk, Ed. Harkness, B. Cussick, T. H. Barnard, E. T. Williamson.

CHICO—First National Bank.

CHINO—Chino State Bank

L. Vredenburgh, President; John T. Schroeder, V-Pres.; Edwin Rhodes, Cashier; Directors, L. Vredenurgbh, John T. Schroeder, Edwin Rhodes, O. J. Newman, S. Pine, B. O. Sprague, J. A. Mart.

CHULA VISTA— Peoples State Bank.

CLAREMONT—First National Bank.

CLOVERDALE—Bank of Cloverdale.

C. B| Shaw, President; C. L. Sedgley, Cashier; Directors, Walter Sink, S. W. Knowles, C. L. Sedgley, Geo. Fredricks, C. B. Shaw.

COALINGA—Bank of Coalinga.

A. P. May, Pres.; Stanley Pedder, Cashier; Directors, A. Kreyenhagen, A. P. May, H. C. Kerr, W. W. Parlin, J. O. Hickman, P. S. Turnbull, G. A. Scott.

COLFAX—Colfax Bank.

COLTON—Colton National Bank.

J. B. Coulson, President; J. A. Champion, Vice-President; L. C. Newcomer, Cashier; R. H. Summers, Asst. Cashier; Directors, E. G. Carr, John Coulston, O. L. Emery, D. W. Willets, J. A. Champion, G. B. Caster, Norman H. Cooley, C. M. Grisinger, F. B. Hathaway, L. C. Newcomer, J. B. Coulson.

COLTON— First National Bank.

E. D. Roberts, President; Howard B. Smith, Vice-President; C. W. Curtis, Cashier; R. D. Bailey, Assistant Cashier;Trustees, W. W. Wilcox, M. A. Hebbard adn Jennie E. Davis.

COLUSA—Colusa County Bank.

B. H. Burton, President; T. Harrington, Cashier; Directors, B. H. Burton, C. W. Tutte, Elliott McAllister, M. J. Boggs, T. Harrington.

COLUSA—Farmers & Merchants Bank of Colusa Co.

U. W. Brown, President; Fredreich Monsen, Vice-President; H. F. Osgood, Cashier; Directors, Fredriech Monsen, U. W. Brown, Geo. P. Ahlf, J. J. O'Rourke, John C. Ahlf, R. E. Blevins.

COMPTON—First National Bank.

J. J. Harshman, President; J. V. Shepard, Vice-President; E. E. Elliott, Cashier; Directors, D. M. Hathorn, D. R. Myers, W. L. Frew.

F. F. Thompson, President; C. B. McConnell, Vice-President; W. L. Brown, Cashier and Secretary; J. W. Humphrey, Asst. Secretary.

CORCORAN—First National Bank.

CORNING—Bank of Corning.

CORONA—Corona National Bank.

A. J. Ware, President; Geo. E. Sinclair, Vice-President; F. J. Mueller, Cashier; Directors, A. J. Ware, G. E. Sinclair, F. J. Mueller, T. O. Andrews, Geo. Brown, Henry Blumenberg.

CORONA—First National Bank.

W. B. Nichols, President; E. Seligman, Vice-President; W. J. Dechman, Cashier; Directors, F. H. Wilson, O. J. Woodward, F. M. Cook, A. W. Clark, E. Barris, W. J. Dechman, G. W. Osterhout, E. Seligman, W. B. Nichols.

COVINA—First National Bank.

CRESCENT CITY—Del Norte Co. Bank.

Jacob Marhoffer, President; I. B. Endert, Vice-President; T. B. Cutler, Cashier; Directors, J. B. Endert, Fred Krantz, Jacob Marhoffer, Bertram Stone, T. B. Cutler.

CUCAMONGA—First National Bank.

E. W. Reid, Vice-President; H. O. Ward, **Cashier.**

DELANO—First National Bank.

DINUBA—First National Bank.

DIXON—Bank of Dixon.

J. H. Peterson, President; J. H. Rice, Cashier; Directors, H. Peterson, H. E. McCune, H. R. Trimm, J. H. Peterson.

DORRIS—Butte Valley State Bank.

DOS PALOS—Branch Bank of Los Banos.

DOWNEY—Bank of Downey.

H. A. Scott, Cashier and Owner.

DOWNEY—Los Nietos Valley Bank.

C. Blythe, President; A. L. Darby, Cashier; Directors, D. P. Smart, Clinton Blythe, O. J. Rowley, J. W. Siler, J. C. Rives, Jos. Smith, A. L. Darby, J. H. Burke.

DOLGEVILLE—Bank of Dolgeville.

DUNSMUIR—State Bank of Dunsmuir.

A. Levy, President; Geo. Engwicht, Vice-President; B. O. Tupper, Cashier; Directors, A. Levy, Geo. Engwicht, A. J. Knight, G. A. Hutaff, B. K. Collier.

DUTCH FLAT—W. & P. Nicholls.

John Nicholls, Cashier.

EAST AUBURN—First Nat. Bk. of Auburn

E. T. Robie, President; W. F. Jacobs, Vice-President; G. W. Brundage, Cashier; S. G. Watts, Asst. Cashier; Directors, Geo. Cadman, J. B. Landis, Limus Dolley.

EAST AUBURN—Placer County Bank.

Dunning Rideout, President; P. T. Smith, Cashier; F. K. Develey, Asst. Cashier; Directors, Dunning Rideout, Harold T. Power, W. J. Wilson, Jr., J. M. Francis.

EL CAJON—Cuyamaca State Bank.

ELMHURST—Elmhurst Bank.

EL MONTE—First National Bank.

ELSINORE—Consolidated Bk. of Elsinore.
S. A. Stewart, President; H. H. Harris, Vice-President; J. A. Crane, Cashier; Directors, S. A. Stewart, H. H. Harris, J. A. Crane, S. H. Herrick, O. E. Monette.

EMERYVILLE—First National Bank.
F. M. Smith, President; Dennis Searles, Vice-President; B. F. Edwards, Vice-President and Manager; C. L. Barham, Cashier; Directors, F. M. Smith, Dennis Searles, B. F. Edwards, Jas. F. Peck, F. J. Stoer.

ESCONDIDO—Escondido National Bank.
A. W. Wohlford, President; L. A. Stevenson, Cashier; Directors, D. L. Withington, E. G. Logan, W. L.Ramey, A. W. Wohlford, Alex. Stewart.

ESCONDIDO—First National Bank.
W. H. Baldridge, President; F. D. Hall, Cashier; W. A.Sickler, Asst. Cashier; Directors, Marco H. Hellman, F. D. Hall, S. A. Reed, W. A. Sickler, G. F. Merriam, W. H. Baldridge, J. M. Clark.

ETNA MILLS—Branch of Carlock Bkg Co.
J. W. Young, President; E. Reichman, Vice-President; Directors, J. W. Young, E. Reichman, Geo. Wm. Smith, A. H. Bar, M. C. Beem.

EUREKA—Bank of Eureka.
Officers and Directors the same as Savings Bank of Humboldt County.

EUREKA—First National Bank.
S. I. Allard, President; G. W. Fenwick, Vice-President; H. F. Charters, Cashier; Guy L. Roberts, Asst. Cashier; Directors, S. I. Allard, Geo. Langford, G. W. Fenwick, Jas. P. Mahan, Wm. N. Russ, C. G. Taylor, H. W. Schwab.

EUREKA—Humboldt County Bank.
F. W. Georgeson, President; E. A. Leach, Vice-President; H. W. Leach, Cashier; Directors, Wm. H. Crocker, H. W. Jackson, H. H. Buhne, H. W. McLellan, F. W. Georgeson, E. A. Leach, H. W. Leach.

EUREKA—Savings Bank of Humboldt Co.
C. P. Soule, President; W. S. Clark, Vice-President; G. A. Belcher, Cashier; C. Deane, Asst. Cashier; Directors, N. H. Falk, Alex. Connick, W. S. Clark, A. A. Curtis, R. D. Porter, C. P. Soule.

FAIROAKS—Fairoaks Bank.

FERNDALE—Ferndale Bank.
A. Putnam, President; E. P. Nissen, V-President; F. N. Rasmussen, Cashier; Directors, A. Putnam, E. P. Nissen, W. N. Russ, J. A. Shaw, P. Calanchini, J. H. Ring, F. G. Williams, J. Rasmussen and P. J. Petersen.

FILLMORE—Fillmore State Bank.
F. W. Ewing, President; F. L. Fairbanks, Cashier; Directors, F. W. Ewing, Willis Burson, O. J. Stowe, G. W. Tighe, R. Stephens, J. P. Trotter, John Logomarsino.

FORT BIDWELL—Bank of Fort Bidwell.

FORT BRAGG—1st Nat. Bk. of Ft. Bragg.
H. A. Weller; President; W. P. Plummer, V-President Jno. E. Weller, Cashier; Directors, W. P. Plummer, H. A. Weller, Leonard Barnard, Jno. E. Weller, Geo. Golden.

FORT JONES—Carlock Banking Company.
J. W. Young, President; E. Reichman, Vice-President; M. C. Beem, Cashier; Directors, J. W. Young, E. Reichman, A. H. Bar, M. C. Beem, Geo. Wm. Smith.

FORTUNA—Bank of Fortuna.
E. W. Haight, President; W. P. McIntyre, Vice-President; Fred P. Newell, Cashier; Directors, I. H. Van Duzer, E. W. Haight, W. P. McIntyre, F. A. Leach, Fred P. Newell, Geo. H. Newell, M. P. Hansen.

FOWLER—First National Bank.
J. D. Hickman, President; W. A. Patton, V-President; J. F. Avenell, Cashier; Directors, C. L. Walter, Thos. Aten, C. P. Avenell, M. Brady, W. A. Patton, J. R. Hickman, J. D. Hickman.

FRESNO—Bank of Central California.
Louis Einstein, Pres.; Max Frankenau, Vice-President; Leo Gundelfinger, Treasurer and Cashier; C. E. Hamilton, Asst. Cashier. Directors: Albert Meyer, Max Frankenau, Louis Einstein, W. T. Mattingly, Leop. Gundelfinger.

FRESNO—Farmers National Bank.
Alfred Kutner, President; E. E. Manheim, V-Pres. and Manager; Walter Shoemaker, Cashier; Herbert Levy, tonAsst. Cash.; Direcors, Alfred Kutner, E. E. Manheim, C. S. Pierce, Louis Kutner, D. L. Newman.

FRESNO—First National Bank.
O. J. Woodward, President; J. Vogel, V-President; E. A. Walrond, Cashier; Directors, William H. Crocker, T. C. White, O. J. Woodward, J. Vogel, E. A. Walrond.

FRESNO—Fresno National Bank.
Thos. W. Patterson, President; M. F. Tarpey, Vice-President; Dan. Brown, Jr., Cashier; A. S. Hays, Asst. Cashier; Directors, T. W. Patterson, M. F. Tarpey, F. H. Short, T. M. Hayden, Calvin S. Hill, L. H. Smith, Dan. Brown, Jr.

FRESNO—Peoples Savings Bank.
Dr. Chester Rowell, President; A. V. Lisenby, Cashier; Directors, Dr. Chester Rowell, F. K. Prescott, O. J. Woodward, C. S. Pierce, W. J. Dickey.

FRESNO—Union National Bank.
W. O. Miles, President; C. R. Puckhaber, V-President; W. R. Price, Cashier.: Directors, Rudolph Spreckels, A. B. Clark, J. D. Collins, F. J. Dow, F. Rehorn, C. Jorgensen.

FRUITVALE—Bank of Fruitvale.
D. L. Westover, President; R. W. Westover, Cashier; Directors, D. L. Westover, C. C. Boynton, S. E. Biddle, Jr., R. W. Westover, W. W. Westover, C. L. Tisdale, I. L. Bryner.

FRUITVALE—Citizens Bank of Fruitvale.
John R. Hodge, President; L. W. Forsting, Vice-President; L. R. Robertson, Cashier; Directors, L. W. Forsting, L. R. Robertson, J. R. Hodge, G. R. Warren, C. E. Archer, C. Lepori, D. M. Heagerty, J. M. Carr, T. Jensen, G. E. Tuman, N. Christiansen.

FULLERTON—Farmers & Mchts. Nat. Bk.
F. H. Daley, President; A. Pierotti, Vice-President; R. E. Kuhns, Cashier; Directors, F. H. Daley, A. Pierotti, Victor Hualde, A. Tonsion, Samuel Kraemer.

FULLERTON—First National Bank.
B. G. Balcom, President; A. Barrows, V-President; E. E. Balcom, Cashier; Directors, B. G. Balcom, A. Barrows, E. E. Balcom, Jacob Stern, A. McDermot, F. R. Holcomb.

GARDENA—Gardena Bank and Trust Co.
Clinton B. Casler, President; B. E. Jones, V-President; Isaac S. Ball, Cashier; Directors, C. B. Casler, B. E. Jones, E. W. Olney, B. Fanning, E. F. Diller.

GARDEN GROVE—Bank of Garden Grove.

GEYSERVILLE—Bank of Geyserville.
C. B. Shaw, President; B. W. Feldmeyer, V-President; H. E. Buack, Cashier; Directors, W. A. Black, B. Feldmeyer, C. B. Shaw, J. H. Meyer, H. E. Black.

GILROY—Bank of Gilroy.
H. Hecker, President; W. R. Pyle, Cashier; Directors, R. Eschenburg, H. Hecker, M. Casey, C. A. Wilson, H. R. Chesbro.

GLENDALE—Bank of Glendale.
F. H. Vesper, President, J. F. McIntyre, Cashier; L. L. Bright, Asst. Cashier; Directors, J. H. Wells, J. F. McIntyre, W. L. Henderson, C. M. Walton, Thos. J. Cooke, F. H. Vesper.

GLENDORA—Glendora Bank.
J. H. Odell, President; S. W. Wood, V-President; F. E. Odell, Cashier; Directors, J. H. Odell, S. W. Wood, J. C. West, W. B. Cullen, A. E. Engelhardt, F. E. Odell, J. R. Matthews (Trustee).

GLENDORA—First National Bank.
W. L. Wiley, President; F. N. Hawes, Vice-President; H. C. Wentworth, Cashier; Directors, C. A. Weaver, C. C. Warren, L. N. Turner, Chas. Ragan.

GLENDORA—FIRST SAVINGS BANK.
W. L. Wiley, President; J. S. Brubaker, Vice-President; H. C. Wentworth, Cashier; Directors, I. B. Netzley, C. H. Converse, Chas. Ragan, L. N. Turner, H. C. Wentworth.

GONZALES—Bank of Gonzales.
R. F. Johnson, President; W. N. Biddell, Cashier; Directors, R. F. Johnson, C. H. Widemann, J. Larimi, E. Gonzales, J. Juri.

GRASS VALLEY—Agency Citizens Bank.

GRASS VALLEY—Nevada County Bank.
E. J. Rector, President; W. H. Martin, V-President; A. H. Mooser, Cashier; Directors, E. J. Rector, B. S. Rector, W. H. Martin, A. L. Gill, E. J. Rector, B. G. Tognazzi, A. H. Mooser.

GRIDLEY—Agency Rideout Bank.
E. E. Biggs, Manager.

GUADALUPE—Bank of Guadalupe, Agcy. of Bank of Santa Maria.
B. Pezzoni, President; F. W. Grisingher, Cashier.

GUSTINE—Gustine Br. Bank of Los Banos.

HALF MOON BAY—Bk. of Half Moon Bay.
J. H. Goldman, President; Horace Nelson, Vice-President; F. N. Staley, Cashier and Secretary; Directors, J. H. Goldman, John Ginty, J. Fernandez, Jr., Horace Nelson, Jos. M. Francis, J. C. Williamson, L. Chandler, John V. Souza.

HANFORD—Farmers and Mchts. Nat. Bk.
C. M. Cross, President; J. H. Dopkins, V-President; Judd Smith, Cashier; R. J. Downing, E. J. Hummel, Asst. Cashiers; Directors, C. M. Cross, J. H. Hopkins, Judd Smith, M. H. Douglass, H. T. Hendricks, Herman Nathan, L. C. Dunham.

HANFORD—First National Bank.
S. C. Lillis, President; J. O. Hickman, Cashier; W. O. Pickerill, R. V. Hall, H. J. Hoyt, Asst. Cashiers.

HANFORD—Hanford Savings Bank.
C. M. Cross, President; J. H. Hopkins, V-President; Judd Smith, Cashier; R. J. Downing, Asst. Cashier; Directors, C. M. Cross, J. H. Hopkins, Judd Smith, M. H. Douglass, H. T. Hendricks, Herman Nathan, L. C. Dunham.

HANFORD—The Old Bank.
Daniel Finn, President; P. McRae, V-President; F. R. Hight, Cashier; Directors, S. E. Biddle, P. McRae, Daniel Finn, Jos. Schuereger, J. U. Vaughn Chas. Kreyenhagen, F. R. Hight.

HAYWARDS—Bank of Haywards.
I. B. Parsons, President;
J. E. Farnum, Cashier;
Directors, I. B. Parsons, W. E. Meek, Frank C. Winton, Stuart S. Hawley, Chas. Allen, F. I. Lemos, Edw. O. Webb

HAYWARDS—Farmers and Mchts. Bank.

HAYWARDS—Haywards Bank of Savings.

HEALDSBURG—Farmers & Mech, Bank.
C. W. Weaver, President; J. A. McMinn, V-President; S. L. Wattles, Cashier; J. H. Miller, Asst. Cashier; Directors, Eli Bush, J. T. Coffman, J. H. Gunn, J. A. McMinn, E. B. Snook, S. L. Wattles, C. W. Weaver.

HEMET—Bank of Hemet.
W. F. Whittier, President; Alger Fast, V-President; J. H. Scales, Cashier; Directors, W. F. Whittier, W. J. Weatherly, Alger Fast, H. E. Bothin.

HEMET—Farmers and Merchants Bank.
T. E. Rickard, President; C. B. Covell, Cashier; H. C. Wilson, Asst. Cashier; Directors, T. E. Rickard, D. W. Amos, I. B. Gibbei, W. W. Phelps, W. G. Phillips, Newman Essick, Joe Simpson, Daniel Myers, C. B. Covell, H. C. Wilson, F. G. Wedemeyer.

HIGHGROVE—Bank of Highgrove.

HIGHLAND—First Bank of Highland.
N. L. Levering, President; C. A. Sherrod, Vice-President; J. M. Spaulding, Cashier; Directors, F. H. Cole, W. DuB. Brookings, R. A. Boyd, M. M. Randall, H. H. Lienau, E. W. Burke, N. L. Levening, C. A. Sherrod.

HOLLISTER—Bank of Hollister.
T. S. Hawkins, President; N. C. Briggs V-President; T. W. Hawkins, Cashier; Directors, T. S. Hawkins, U. Wood, N. C. Briggs, R. Eschenburg, R. P. Lathrop, J. W. Hawkins, P. J. Dooling.

HOLLISTER—First National Bank.
Wm. Palmtag, President; C. C. Wagner, Secretary; C. H. Wagner, Cashier; Directors, W. Palmtag, T. H. Slaven, C. H. Wagner, C. J. Cox, N. T. Jensen, C. F. Leege, M. Rosenberg.

HOLLISTER—Savings and Loan Bank of San Benito Co.
T. S. Hawkins, President; T. W. Hawkins, Cashier; Directors, T. S. Hawkins, Uriah Wood, N. C. Briggs, R. Eschenburg, D. P. Lathrop, J. W. Hawkins, E. E. Holbrook.

HOLLYWOOD—First National Bank.
John Law, President; F. M. Douglass, V-President; J. Eugene Law, Cashier; W. Phinney, Asst. Cash.; Directors, John Law, F. M. Douglass, E. S. Williams, Robert Hale, Alan Gardner, C. A Frieberg, J. Eugene Law.

HOLLYWOOD—Hollywood National Bank.
Edwin O. Palmer, President; S. T. Weir, V-President; G. G. Greenwood, Cashier; Gilbert H. Beesemyer, Asst. Cashier; Directors, Edwin O. Palmer, S. T. Weir, G. G. Greenwood, P. J. Beveridge, Paul DeLongpre, B. S. Phelps, Guy Weddington.

HOLLYWOOD—Hollywood Savings Bank.
J. Eugene Law, President; F. M. Douglass, V.-President; W. Phinney, Secy and Cashier, Ray H. Wheelock, Asst. Secy and Cashier. Directors: W. Phinney, F. M. Douglass, Alan Gardner, Robert Hale, E. S. Williams, C. A. Frieburg, J. Eugene Law.

HUENEME—Bank of Hueneme.
T. R. Bard, President; E. H. Wood, Cashier; Directors, T. R. Bard, A. Levy, D. T. Perkins, T. G. Bard, F. A. Snyder, E. O. Gerberding, E. H. Wood.

HUNTINGTON BEACH—1st National Bank
W. T. Newland, President; C. H. Howard, V.-President; T. B. Talbert, V.-Pres; R. E. Graves, Cashier. Directors: W. T. Newland, C. H. Howard, T. B. Talbert, W. S. Thomson, R. Courreges, S. L. Blodget, J. L. Gail, D. O. Stewart, R. M. Blodget, A. F. Swift, Leo. Borchard.

IMPERIAL—First National Bank.
Leroy Holt, President; H. L. Peck, Vice-President; O. K. Thomas, Cashier.

IMPERIAL—Farmers and Merchants Bk.
G. A. Parkyns, President; B. H. Cooke, Cashier; Directors, F. C. Pavlin, G. J. Denis, G. A. Parkyns, J. R. Stevenson, R. H. Burton, B. H. Cooke, A. J. Waters.

IONE—J. W. Surface & Son.
J. W. Surface & Son (Private Bank).

JACKSON—Bank of Amador County.
Julius Chichizola, President; A. Ginocchio, V-President; C. L. Culbert, Cashier; Directors, B. F. Taylor, C. R. Downs, V. Brignole, Wm. J. McGee, August Grillo, W. F. Detert, Julius Chichizola, A. Ginocchio, C. L. Culbert, G. E. Allen, C. Sorocco.

KENNET—Branch Bank of Shasta Co.

KERN—First Bank of Kern.

KINGSBURG—First National Bank.
D. S. Snodgrass, President; Levi Garrett, V-President; A. T. Lindgren, Cashier; Directors, D. S. Snodgrass, L. Garrett, M. Vincent, D. E. Brown, Alfred Nelson.

KINGS CITY—Branch Monterey Co. Bank.

LAKEPORT—Farmers Savings Bank.
J. W. Boggs, President; J. W. Byrnes, Vice-President; F. H. Boggs, Cashier; H. C. Boggs, Asst. Cashier; Directors, J. W. Boggs, J. W. Byrnes, L. H. Boggs, C. M. Crawford, S. T. Packwood, Guy W. Young, F. H. Boggs.

LA MESA—Bank of La Mesa.
C. C. Park, President; S. C. Grable, Vice-President; L. Sperbeck, Cashier; Directors, S. C. Grable, C. C. Park, H. C. Park, L. Sperbeck, A. H. Clements, B. F. Woodman, A. F. Pinkham, W. E. Thorne.

LATON—FIRST NATIONAL BANK.
J. O. Hancock, President; H. L. Ward, Vice-President; C. A. Smith, Cashier; D. F. Eisenberg, Asst. Cashier.

LEMOORE—Bank of Lemoore.
S. C. Lillis, President; J. O. Hickman, Vice-President; G. Merz, Cashier; N. W. Sorrick, Asst. Cashier; Directors, S. C. Lillis, J. O. Hickman, J. A. McCormick, G. E. Shore, G. Merz.

LEMOORE—First National Bank.

LINCOLN—Bank of Lincoln.
Walter Jansen, President; A. J. Gladding, Vice-President; H. C. Musser, Cashier; Directors, Walter Jansen, A. J. Gladding, John Hennry, H. C. Musser.

LINDSAY—First National Bank.
S. Mitchell, President; Ernest L. Daniells, V.-President; G. V. Reed, Cashier.

LINDSAY—Lindsay Savings Bank.

LIVERMORE—Bank of Livermore.
L. M. MacDonald, President; Chas E. Beck, V-President; F. Mathiesen, Secty and Cashier. Directors: Chas E. Beck, F. Mathiesen, F. C. Lassen, L. M. MacDonald, T. E. Knox, G. A. Therkof, M. G. Callaghan, W. H. Taylor, E. Pronzini, D. J. Murphy, H. B. Varney.

LIVERMORE—First National Bank.
C. H. Wente, President; F. R. Fassett, Vice-President; H. S. Goodell, Cashier; Directors, J. J. Callaghan, James Concannon, Patrick Connelly, J. F. Carlston, F. R. Fassett, August Hagemann, J. O. McKown, E. H. Miller, Chas. M. Nissen, H. S. Goodell, C. H. Wente.

LODI—Bank of Lodi.
D. A. Guernsey, President; H. E. Welch, V.-President; C. M. Ferdum, Cashier; Directors, D. A. Guernsey, H. E. Welch, J. W. Emde, A. V. Freedberger, F. Perrott, J. Brack, Jr.

LODI—First National Bank.
John B. Corey, President; W. H. Lorenz, Cashier; Directors, John B. Corey, M. W. Shidy, T. C. Shaw, O. O. Norton, H. C. Beckman.

LOMPOC—Bank of Lompoc.
Jas. Sloan, President; Chas. E. Sudden, Vice-President; L. Kahn, Cashier; W. C. Bissinger, Asst. Cashier; Directors, Jas. Sloan, C. E. Sudden, J. Klein, L. H. Sudden, A. Lehmann, Phil. Scolari, D. Manfrino, R. E. Sudden, L. Kahn.

LOMPOC—Lompoc Valley Bank.
G. S. Edwards, President; R. A. Lazier, Cashier; Directors, G. S. Edwards, E. M. Sheridan, M. M. Gragg, G. W. Harris, C. Rudolph.

LONG BEACH—City National Bank.

LONG BEACH—Exchange National Bank.

LONG BEACH—First National Bank.
H. S. McKee, President; R. D. Judkins, Vice-President and Cashier; E. O. Miller, Asst. Cashier; Directors, H. S. McKee, R. D. Judkins, J. E. Fishburn, John E. Daly, D. M. Cate, Chas. R. Drake, R. S. Oakford.

LONG BEACH—Long Beach Savings Bank and Trust Co.
Geo. H. Bixby, President; P. E. Hatch, Vice-President; F. C. Yeoman, Second Vice-President; J. W. Tucker, Cashier; Directors, Jotham Bixby, I. W. Hellman, Llewellyn Bixby, Wm. Schilling, S. E. Kennedy, J.T. Orchard, T. L. de Coudres, John A. Lamb, A. McDermott, W. M. Raymond, J. T. Cullen.

LONG BEACH—Nat. Bank of Long Beach.
P. E. Hatch, President; Jotham Bixby, First Vice-President; Geo. H. Bixby, Second Vice- President; E. E. Norton, Cashier; Wm. M. Cook, L. C. Powell, Asst. Cashiers; E. C. Denio, Attorney; Directors, Isaias W. Hellman, J. A. Graves, T. L. de Coudres, Fred H. Bixby, W. J. Horne, Geo. H. Bixby, Charles R. Drake, George Summers, F. C. Yeomans, William Schilling, George C. Flint, C. H. Thornburg, P. E. Hatch, Jotham Bixby, E. C. Denis.

LONG BEACH—State Bk. of Long Beach.
S. E. Cor. First and Pine Sts. Tel., Home 52, Sunset 4301.
A. M. Goodhue, President; T. A. Stephens, First Vice-President; J. P. Curtis, Second Vice-President; W. J. Morrison, Cashier; G. H. Gaylord, Asst. Cashier; Directors, A. M. Goodhue, T. A. Stephens, J. P. Curtis, E. M. John, R. Loynes, Thos. F. Rice, F. L. Wingard, W. J. Morrison, G. H. Gaylord, J. C. Clewett, J. E. Daly.

LOS BANOS—Bank of Los Banos.
Henry Miller, President; E. D. Heron, Cashier; Directors, Henry Miller, J. Leroy Nickel, C. Z. Merritt, J. F. Clyne, E. D. Heron.

LOS GATOS—Bank of Los Gatos.
J. A. Case, President; F. F. Watkins, Vice-President; S. D. Balch, Cashier; Directors, W. A. Stidston, F. F. Watkins, S. D. Balch, Isaac Marks, J. A. Case.

LOYALTON—Sierra Valley Bank.

MADERA—Commercial Bank.
Return Roberts, President; E. H. Cox, Vice-President; J. G. Roberts, Cashier; Directors, Return Roberts, J. G. Roberts, J. E. Newman, E. H. Cox, N. Rosenthal.

MADERA—First National Bank.
J. L. Butin, President; O. J.Woodward, Vice-President; F. E. Osterhout, Cashier.

MARTINEZ—Bank of Martinez.

MARTINEZ—First Nat. Bank of C. C. Co.
E. A. Majors, President; A. E. Blum, Vice-President; E. J. Randall, Cashier; A. Pavolini, Asst. Cashier; Directors, L. M. Lasell, W. K. Cole, E. J. Randall, M. R. Jones, F. A. Hodapp, A. E. Blum, E. A. Majors.

MARYSVILLE—Decker, Jewett & Co. Bk.
Elliott McAllister, President; W. H. Parks, Vice-President; A. C. Bingham, Cashier; H. B. P. Carden, Asst. Cashier; Directors, Elliott McAllister, W. T. Ellis, A. C. Bingham, W. H. Parks, H. P. B. Carden.

MARYSVILLE—Northern Cal. Bk. of Sav.
Directors, Phebe M. Rideout, G. R. Eckhart, W. B. Swain, Heiman Cheim, Dunning Rideout, Louis Tarke, C. F. Aaron.

MARYSVILLE—Rideout Bank.
Phebe Rideout, President; Directors, Martin Sullivan, Dunning Rideout, W. B Swain, C. S. Brooks.

MAYFIELD—Mayfield Bank and Trust Co.
Ed. C. Ellet, President; Alex Peers, Vice-President; Chas. Ellet, Cashier; Directors, G. R. Parkinson, Leonard Distel, Alex. Peers, J. P. Ponce, Ed. C. Ellet, Chas. Ellet, Marshall Black, E. D. Carothers.

McCLOUD— McCloud National Bank.
J. H. Queal, President; F. F. Spencer, Vice-President; F. W. Clark, Cashier; J. H. Heininger Asst. Cashier; Directors, J. H. Queal, F. F. Spencer, J. H. Heininger, A. C. Kaiser, D. M. Swobe.

MERCED—Commercial Savings Bank.
L. G. Worden, President, W. H. Hartley, J. B. Garibaldi, Vice-Presidents; J. B. Hart, Cashier; Directors, W. H. Crocker, George S. Bloss, H. K. Huls, E. T. Cunningham, W. H. Hartley, L. G. Worden, J. B. Garibaldi.

MERCED—First National Bank.

MERCED—Merced Security Sav. Bank.
Geo. C. Bloss, President; L. R. Fancher, Isaac Bird, Vice-Presidents; M. D. Wood, Vice-President and Manager; H. B. Stoddard, Cashier; J. B. Olcese, Asst. Cashier; Directors, M. C. Burchell, L. R. Fancher, J. B. Olcese, A. Bickford, M. D. Wood, Geo. S. Bloss, Isaac Bird, Horace Davis, J. F. Carlston, H. S. Crane, G. D. Bliss.

MILL VALLEY—Bank of Mill Valley.
F. F. Bostwick, President; Chas. H. Huntoon, Cashier; Directors, F. F. Bostwick, F. A. Losh, C. J. Runyon, J. F. Schlingman, J. Dias.

MODESTO—Farmers and Merchants Bank.
W. R. High, President; A. B. Shoemake, Vice-President; Frank A. Cressey, Cashier; Directors, W. R. High, I. W. Hellman, Jr., P. B. Fraser, F. Bartch, Miller McPherson, J. W. Earson, I. W. Updike, C. M. Maze, A. Hewel.

MODESTO—First National Bank.
W. H. Langdon, President; G. P. Schafer, Vice-President; G. R. Stoddard, Cashier; J. A. Dunn, Asst. Cashier; Directors, W. H. Langdon, Theo. Turner, Dr. J. P. Fuller, N. E. de Yoe, G. P. Schafer.

MODESTO—Modesto Bank.
J. R. Broughton, President; Geo. A. Cressey, Vice-President; C. D. Swan, Cashier; Directors, J. R. Brougnton, Geo. A. Cressey, C. D. Swan, A. L. Cressey, Albert Shearer, J. J. McMahon, H. C. Tucker.

MODESTO—Security Savings Bank of Stanislaus Co.
W. R. High, President; A. B. Shoemake, Vice-President; Frank A. Cressey, Cashier; Directors, P. B. Fraser, A. Hewe, W. R. High, C. M. Maze, I. W. Updike, M. McPherson, J. W. Earson, Fred Bartch, I. W. Hellman, Jr.

MODESTO—Union Savings Bank.
Officers and Directors the same as First National Bank of Modesto.

MONROVIA—American National Bank.
C. H. Ainley, President; Chas. Anderson, Vice-President; F. N. Hawes, Cashier; A. Adams, Asst. Cashier; Directors, B. S. Davies, A. W. Savage, F. M. Pottenger, W. C. Patterson, Walter H. Nichols.

MONROVIA—Granite Bank and Trust Co.
C. H. Ainley, President; W. C. Patterson, Chas. Anderson, Vice-Presidents; F. N. Hawes, Cashier; Augustus Adams, Asst. Cashier; Directors, C. H. Ainley, Chas. Anderson, W. C. Patterson, H. E. Crandall, Thos. Wardell, C. L. Daniels, C. C. Browning.

MONROVIA—First National Bank.
Jno. H. Bartle, President; H. S. McKee, J. F. Sartori, Vice-Presidents, W. A. Chess, Cashier; A. W. Hazen, Assistant Cashier; Directors, J. A. Graves, Lewis Bradbury, J. F. Sartori, Jno. Bartle, Isaias W. Hellman, H. S. McKee, H. A. Unruh, A. H. Johnson, Jos. Fowler, C. C. Spinks, W. A. Chess.

MONROVIA—Monrovia Savings Bank.
Jno. H. Bartle, President; W. A. Chess, Marco H. Hellman, V-Presidents; K. E. Lawrence, Cashier; Directors, Jno. H. Bartle, W. A. Chess, Marco H. Hellman, A. H. Johnson, Lewis Bradbury.

MONTAGUE—Montague Banking Co.

MONTEREY—Bank of Monterey.
T. J. Field, President; M. M. Gragg, Vice-President; Chas. D. Henry, Cashier; Directors, T. J. Field, M. M. Gragg, Chas. D. Henry, M. Ortins, Jas. Martin, O. S. Trimmer, Jessie D. Seale.

MONTEREY—First National Bank.
B. G. Tognazzi, President; T. A. Work, Vice-President; A. G. Metz, Cashier; Directors, B. G. Tognazzi, T. A. Work, C. W. Peterson, J. L. D. Roberts, Silas W. Mack, S. Pickles. L. D. Lacey, E. T. Sterling, A. G. Metz.

MORGAN HILL—Bank of Morgan Hill.
J. A. Case, President; Geo. R. Lynch, Vice-President; Claude Stark, Cashier; Directors, J. A. Case, S. D. Balche, I. Purcell, Geo. R. Lynch, F. B. Bussing.

MOUNTAIN VIEW—Farmers and Merchants State Bank.
J. S. Mockbee, President; Geo. Swall, Vice-President; Wilbur L. Camp, Cashier; Directors, J. S. Mockbee, J. Weilheimer, G. Swall, M. Farrell, Geo.Jagels, W. L. Camp, Jas. A. Huff, O. W. Butz, W. P. Wright, H. A. Rengstorff.

NAPA—First National Bank.
H. P. Goodman, President; J. A. McClelland, Vice-President; E. L. Bickford, Cashier; C. A. Kather, Assistant Cashier; Directors, H. P. Goodman, E. L. Bickford, D. S. Kyser, J. A. McClelland, H. A. Crawford, D. A. Dunlap, Chas. E. Trower.

NAPA—Jas. H. Goodman & Co. Bank.
H. M. Meacham, President; E. Z. Hennessey, Vice-President; E. W. Churchill, Cashier; W. C. Ames, Asst. Cashier; Directors, H. M. Meacham, E. Z. Hennessey, E. E. Stone, M. W. Churchill, F. G. Noyes, Frank L. Coombs, E. W. Churchill.

NAPA—Napa Savings Bank.
D. S. Kyser, President; E. L. Bickford, Vice-President; Hensley S. Davis, Cashier; Directors, E. L. Bickford, H. S. Davis, D. A. Dunlap, H. P. Goodman, A. J. Hull, D. S. Kyser, J. A. McClelland, H. C. Melone, Dr. B. Shurtleff.

NATIONAL CITY—Peoples National Bank.
Dr. E. M. Fly, President; J. A. McCune, Vice-President; B. J. Edmonds, Cashier; Directors, B. J. Edmonds, E. M. Fly, F. P. Reed, W. S. Hill, J. E. Ervay, J. A. McCune, R. G. Stewart, L. M. Clayton.

NEEDLES—Bank of Needles.
Geo. E. Butler, President.

NEVADA CITY—Citizens Bank.
Jno. T. Morgan, President; Lord Housman, Vice-President; D. E. Morgan, Cashier; Directors, Jno. T. Morgan, Lord Housman, J. M. Thomas, D. E. Morgan, D. E. Matteson, Benj. Hall, Chas. H. Taylor.

NEVADA CITY—Agency Nev. Co. Bank
E. J. Rector, President, W. H. Martin, V-President; G. J. Rector, Manager; E. M. Rector, Cashier; Directors, E. J. Rector, W. H. Martin, B. S. Rector, G. J. Rector, B. G. Tognazzi, Arthur Gill, A. H. Mooser.

NEWCASTLE—Bank of Newcastle.
John A. Chantry, President; Jessie M. Chantry, Cashier.

NEWMAN—Bank of Newman.
E. S. Wangenheim, President; Geo. H. Crow, W. W. Giddings, Cashier; Directors, E. S. Wangenheim, Geo. H. Crow, Simon Newman, J. H. Elfers, J. B. Crow, Fred Barth, W. W. Giddings.

NEWPORT BEACH—State Bk. of Newport

NILES—Niles State Bank.

OAKDALE—First National Bank.
Ed. Rodden, President; Paul Brichetto, Vice-President; W. L. Rodden, Cashier; Directors, Ed. Rodden, W. L. Rodden, P. Brichetto, T. F. Snedegar, A. L. Leitch, Ismael Monroe, J. C. Robeson, J. C. Laughlin, E. Rodden.

OAK PARK—Citizens Bank of Oak Park.

OCEAN PARK—First National Bank.
E. J. Vawter, Jr., President; E. J. Vawter, V-President; R. B. Harris, Cashier; W. A. Davis, Asst. Cash.; Directors, Jas. Chalmers, J. W. Lincoln, H. R. Gage, Theo. Clark, E. J. Vawter, C. H. Mellen, Thos. Dugan, G. T. Stoneman, E. J. Vawter, Jr.

OCEAN PARK—Ocean Park Bank.
T. H. Dudley, President; W. O. Bender, Cashier; Directors, E. S. Tomlin, P. J. Dudley, K. A. Miller, T. H. Dudley, F. E. Royston, H. Prichel.

OCEANSIDE—Bank of Oceanside.
Geo. A. Lane, President; C. S. Libby, V.-Pres.; E. S. Payne, Cashier; E. B. Johnson, Asst. Cashier. Directors: W. W. Perdius, J. C. Walker, E. S. Payne, C. S. Libby, Geo. A. Lane.

ONTARIO—First National Bank.
Geo. Chaffey, President; A. M. Chaffey, V.-Pres.; H. E. Swan, V.-Pres.; G. B. Harding, Cashier; W. F. Blaikie, Asst. Cashier. Directors: Geo. Chaffey, A. M. Chaffey, H. E. Swan, E. H. Richardson, J. E. Williams.

ORANGE—The Nat. Bank of Orange.
Wm. H. Burnham, President; D. C. Pixley, V.-Pres.; J. R. Porter, Cashier; C. J. Overshiner, Asst. Cashier. Directors: Wm. H. Burnham, R. W. Jones, D. C. Pixley, F. L. Ainsworth, K. S. Watson, N. T. Edwards, P. W. Ehlen.

ORANGE—First National Bank.
W. D. Granger, President; F. H. Mellor, Cashier; Directors, W. D. Granger, J. F. Spotts, D. F. Campbell, T. M. Flippen, F. H. Mellor, M. Eltiste, L. D. Gunther.

ORLAND—Bank of Orland.
Geo. A. Barceloux, President; Peter Barceloux, V-President; W. E. Scearce, Cashier; Directors, Frank Freeman, P. Barceloux, C. L. Donohoe, Geo. A. Barceloux, W. E. Scearce.

OROVILLE—Bank of Rideout, Smith & Co.
Phebe M. Rideout, President; C. S. Brooks, 1st V-President; L. L. Green, 2d V-President and Cashier; F. W. Eilerman, Asst. Cash.; Directors, Phebe M. Rideout, C. S. Brooks, M. Reyman, A. F. Jones, H. P. Stow, J. J. Hamlyn, L. L. Green.

OROVILLE—First National Bank.
S. C. Lillis, President; W. W. Gingles, Cashier; C. W. Putnam, Assistant Directors, S. C. Lillis, J. M. Ward, E. Tucker, N. Goldstein, W. W. Gingles.

OXNARD—Bank of A. Levy, Inc.
A. Levy, President; Jas. Leonard, V.-Pres.; Alpha Adams, Cashier; A. Guedemann, Asst. Cashier; Henry Levy, Secy. Directors: A. Camarillo, Thomas Bell, A. Levy, Louis Maulhardt, James Leonard, Caspar Borchard, Henry Levy, Justin Petit, Alpha Adams.

OXNARD—First National Bank.
J. A. Donlon, President; Geo. Hume, Cashier. Directors, J. A. Driffill, T. A. Rice, M. McLoughlin, J. A. Donlon, F. Pettit, Chas. Donlon, Wm. A. Arneill.

PACIFIC GROVE—Bk. of E. Cooke Smith.
E. C. Smith, President; C. D. Smith, Cashier; Directors, C. D. Smith, E. C. Smith, A. O. Gates.

PACIFIC GROVE—Bank of Pacific Grove.
O. S. Trimmer, President; C. D. Henry, Vice-President; Geo. W. Eckhardt, Cashier; Directors, O. S. Trimmer, H. S. Ball, I. K. Miller, T. J. Field, M. M. Gragg, C. D. Henry.

PALO ALTO—Bank of Palo Alto.
Geo. R. Parkinson, President; C. S. Downing, Cashier; H. F. Congdon, Assistant Cashier; Directors, Geo. R. Parkinson, Chas. D. Marx, D. L. Sloan, C. S. Downing.

PALO ALTO—First National Bank.
M. A. Buchan, President; Jno. Dudfield, V-President; C. E. Jordan, Cashier; D. W. Buchan, Asst. Cash.; B. E. Bigler, Teller; Directors, M. A. Buchan, Jno. Dudfield, C. E. Jordan, C. E. Childs, E. P. Gamble, R. E. Wilbur, H. W. Simkins, T. K. Stark, C. E. Smith.

PASO ROBLES—Citizens Bank.
W. C. Bennet, President; O. O'Neil, Vice-President; A. Pfister, Cashier; Directors, H. Brunner, J. H. Glass, D. S. Lewis, D. Paulus, P. Pfister.

PASO ROBLES—THE FIRST NAT. BANK.
W. T. Summers, President; R. C. Heaton, Vice-President; T. W. Dibblee, Cashier; D. Speyer, Assistant Cashier.

PETALUMA—The Sonoma Co. Nat. Bank.
Geo. P. McNear, President; H. Meacham, Vice-President; Frank H. Denman, Cashier; Directors, Geo. P. McNear, H. P. Brainerd, H. M. LeBaron, F. A. Mecham, F. A. Meyer, Jas. F. Parker, Henry Meyerholtz.

PETALUMA—California Savings Bank.
A. J. Bloom, President; W. F. Farrell, V-President; J. H. Gwinn, Cashier; C. McNally, Asst. Cash.; Directors, A. J. Bloom, H. S. Gossage, H. Roberts, W. F. Farrell, J. H. Gwinn, H. Schluckebier, J. F. Burns, J. Caltoft.

PETALUMA—Petaluma Savings Bank.
F. H. Denman, President; Geo. P. McNear, Vice-President; John Lawler, Jr., Cashier; R. W. Turner, Assistant Cashier; Directors, W. C. Keig, George P. McNear, F. H. Denman, A. Lackey, Conrad Poehlmann, Scott Bowles, W. B. Haskell, Wm. H. Zartman, Dr. J. T. O'Brien.

PETALUMA—SWISS AMERICAN BANK.
Thos. Maclay, President; Chas. Pilippini, V-President; R. Righetti, Cashier; W. R. Hall, Asst. Cashier.

PINOLE—Bank of Pinole.
E. M. Downer, President; L. F. Tormey, V-President; L. E. Hart, Cashier; Directors, W. K. Cole, S. S. MacKinday, L. E. Hart, E. M. Downer, L. Kavanagh, W. A. Davis, J. P. Connors, Mrs. S. R. Bermingham.

PLACERVILLE—Alderson Banking Co.
Mrs. Agnes Alderson, President; Percy C. Alderson, Vice-President; William Bland, Cashier; Directors, Mrs. Agnes Alderson, Percy C. Alderson, Thomas E. Alderson, William Bland, Alice A. Bland, Agnes A. Alderson.

PLACERVILLE—A. Mierson Banking Co.
Max Mierson, President; B. Mierson, Vice-President and Cashier; Directors, B. Mierson, Max Mierson, Sol. H. Mierson, Jas. A. Mierson, Millie Mierson.

PLEASANTON—Bank of Pleasanton.
T. W. Harris, President; E. L. Benedict, Cashier; Directors, T. W. Harris, E. L. Benedict, W. H. Cope, C. L. Crellin.

SAN PEDRO—CITIZENS SAV. BANK.
C. Smallwood, A. Goulart, Peter Oxsen, Geo. Johnston, Edward Gunn, organizers.

POINT ARENA—Bank of Point Arena.
J. C. Halliday, President; C. F. O'Brien, V-President; P. W. Haggreen, Cashier; Directors, J. C. Halliday, C. F. O'Brien, C. Queen, C. M. Curley, W. Hanen, A. Stornetta, J. H. Shibley.

POINT RICHMOND—Bank of Richmond.
Wm. Mintzer, President; W. F. Belding, Vice-President; W. Stairley, Cashier; Directors, W. Mintzer, W. F. Belding, J. H. Nicholl, J. J. Peres, H. Ellis, E. M. Tilden, W. S. Stairley.

POMONA—American National Bank.
F. E. Graham, President; R. M. Davis, V-President; J. T. Brady, 2d V-Pres.; J. P. Storrs, Cashier; Directors, F. E. Graham, R. M. Davis, J. T. Brady, J. F. Lobingier, M, Campbell, L. C. Meredith, C. H. Bartlett.

POMONA—First National Bank.
Chas. E. Walker, President; W. L. Wright, V-President; Chas. M. Stone, Cashier; F. L. Thomas, J. C. Walker, Asst. Cashiers; Directors, John M. Booth, Franklin Cogswell, A. T. Currier, A. M. Dole, Geo. S. Phillips, C. M. Stone, A. H. Tufts, C. E. Walker, W. L. Wright.

POMONA—Savings Bank and Trust Co.
L. T. Gillett, President; E. Hinman, Vice-President; F. E. Eells, Cashier; Directors, H. B. Miller, L. T. Gillett, S. C. Pitzer, Chas. P. Curran, W. F. Botsford, J. M. Booth, E. Hinman.

POMONA—State Bank of Pomona.
A. S. Abbott, President; E. R. Yundt, Cashier; Directors, A. C. Abbott, E. R. Yundt, J. W. Fulton, S. E. Yundt, J. A. Gallup, H. J. Vanimar, J. E. McGirvan.

PORTERVILLE—First National Bank.
Wilko Mentz, President; H. C. Carr, V-President; F. W. Velie, Cashier; G. A. Williamson, Asst. Cash.; Directors, Wilko Mentz, T. L. Price, E. Sprott, H. C. Carr, J. Balemins.

PORTERVILLE—Pioneer Bank.
S. Mitchell, President; G. L. Robbins, V-President; Eugene L. Scott, Cashier.

QUINCY—Plumas County Bank.
Clark J. Lee, President; E. Huskinson, Vice-President; H. C. Flournoy, Cashier; H. C. Chamberlain, Asst. Cash.; Directors, Clark J. Lee, E. Huskinson, H. C. Flournoy, W. J. Clinch, H. S. Lee, L. N. Peter, J. F. Spooner.
thal, Louis Sloss, Wm. Thomas, W. J. Clinch, H. C. Flournoy, I. F. Spooner.

RED BLUFF—Bank of Tehama Co.
W. B. Cahoone, President; C. L. Brown, V-President; Erle Gans, Cashier; Directors, W. B. Cahoone, C. L. Brown, W. G. Moore, Erle Gans, P. C. Crumbaugh.

REDDING—Bank of North California.
N. B. Frisbie, President; E. L. Bailey, V-President; E. C. Frisbie, Cashier; Directors, N. B. Frisbie, E. L. Bailey, E. Firth, R. M. Saeltzer, E. C. Frisbie.

REDDING—Bank of Shasta County.
C. C. Bush, President; A. W. Etter, Vice-President; B. L. Smith, Cashier; Directors, C. C. Bush, A. W. Etter, L. McDonald, Fred Hurst, Geo. W. Bush.

REDDING—First Sav. Bk. of Shasta Co.

REDLANDS—Citizens National Bank.

REDLANDS—First National Bank.

REDLANDS—Redlands National Bank.

REDLANDS—Savings Bank of Redlands.
F. P. Morrison, President; Edw. S. Graham, V-President, John P. Fisk, 2d V-President; W. G. Craig, Jr., Secty; Directors, F. P. Morrison, Edw. S. Graham, W. G. Craig, Jr., H. H. Garstin, J. P. Clark, S. Williams.

REDLANDS—Union Savings Bank.
H. H. Ford, President; E. M. Lyon, 1st V.-Pres. M. M. Phinney, 2d V.-Pres; B. W. Cave, Cashier. Directors: E. M. Lyon, C. A. Tripp, K. H. Field, M. M. Phinney, C. J. Curtis, F. C. Hornby, H. H. Ford, B. W. Cave, M. W. Hill, L. M. King.

REDONDO—Farmers & Mchts. Nat. Bank.
J. A. Graves, President; H. B. Ainsworth, Vice-President; Alfred H. Klein, Cashier; Ernest C. Heath, Assistant Cashier. Directors: J. A. Graves, W. F. Sprinkle, H. B. Ainsworth, P. S. Venable, M. N. Newmark, J. H. Cavanah, Geo. Cate.

REDONDO—First National Bank.
Marco H. Hellman, President; J. B. Mullen, Vice-President; Geo. H. Anderson, Cashier; G. S. Thatcher, asst. Cashier; Directors, Marco H. Hellman, J. B. Mullen, Will J. Hess, L. J. Christopher, L. Culler, C. W. Grassel, J. L. Schallert.

REDWOOD CITY—First National Bank of San Mateo Co.
Jos. L. Ross, President; P. P. Chamberlain, Vice-President; L. P. Behrens, Cashier; Frank K. Towne, Assistant Cashier; Directors, J. L. Ross, P. P. Chamberlain, Chas. Josselyn, James Crowe, L. P. Behrens, G. C. Ross, Charles Holbrook, A. D. Walsh.

REDWOOD CITY—Redwood City Com. Bk.
Edw. F. Fitzpatrick, President; M. F. X. Kavanaugh, V-President; J. P. Weller, Sec. and Mgr.; D. W. Williams, Cashier. Directors, Edw. F. Fitzpatrick, M. F. X. Kavanaugh, J. P. Weller, E. H. Sampson, D. R. Stafford, H. McArthur, Jas. T. Casey, M. T. Freitas.

REDWOOD CITY—San Mateo Co. Sav. Bk.
L. P. Behrens, Presiaent; Jas. Crowe, V-President; F. K. Towne, Cashier; Directors, A. D. Walsh, Geo. C. Ross, Jas. Crowe, P. P. Chamberlain, J. L. Ross, L. P. Behrens, Chas. Josselyn, Charles Holbrook.

REDWOOD CITY—Savings and Trust Co. of San Mateo Co.
Edw. F. Fitzpatrick, President; M. F. X. Cavanaugh, V-President; J. P. Weller, Secy. and Mgr.; D. W. Williams, Cashier; Directors, Edw. F. Fitzpatrick, M. F. X. Kavanaugh, J. P. Weller, Geo. R. Sneath, E. H. Sampson, D. R. Stafford, H. McArthur, Jas. T. Casey, M. T. Freitas.

REEDLEY—Farmers & Merchants Bank.

REEDLEY—First National Bank.
J. J. Eymann, President; H. F. Winnes, V.-President; D. C. Krehbiel, Cashier; R. Bergthold, Asst. Cash.; Directors, J. J. Eymann, H. F. Winnes, A. C. Eymann, Amos Hess, D. C. Krehbiel, Carson Reid.

RIALTO—First National Bank.
E. D. Roberts, President; H. B. Smith, and Thos. Moffatt, V-Presidents; E. M. Lash, Cashier; C. M. Huston, Teller; Directors, E. D. Roberts, Thos. Moffatt, H. E. Winslow, Kenneth, Macrae, H. B. Smith, A. B. Paddock, J. C. Boyd.

RICHMOND—The Mechanics Bank.

RIO VISTA—Bank of Rio Vista.
L. P. Larsen, President; R. D. Robbins, Vice-President; J. W. Hamilton, Cashier; Directors, L. P. Larsen, R. D. Robbins, Peter Cook, Peter Hamilton, Geo. H. Butler, P. F. Heringer, B. Fleischer.

RIVERSIDE—Citizens National Bank.
S. H. Herrick, President; C. H. Low, Vice-President; W. B. Clancy, Cashier; C. W. Durfee, M. J. Templeton, Assistant Cashiers. Directors: J. A. Allen, D. P. Chapman, W. B. Clancy, F. A. Talley, W. G. Foster, S. H. Herrick, J. F. Humphreys, C. H. Low, G. Rouse, E. H. Wood, C. Van Zwaluwenburg.

RIVERSIDE—First National Bank.
E. S. Moulton, President; J. A. Simms, Vice-President; Stanley J. Castleman, Cashier; Theo. D. Hurd, Myron M. Milice, C. E. Newcomer, Assistant Cashiers; Directors, George Frost, J. A. Simms, C. O. Evans, L. C. Waite, J. S. Castleman, C. L. McFarland, Stanley J. Castleman, E. S. Moulton, W. A. Purington, H. F. Grout.

RIVERSIDE—National Bank of Riverside.

RIVERSIDE—Riverside Savings Bank and Trust Co.
J. A. Simms, President; Stanley J. Castleman, Vice-President; C. O. Evans, Cashier; Chas. E. Waite, Asst. Cashier; Directors, J. A. Simms, S. J. Castleman, W. A. Purington, L. C. Waite, C. O. Evans, J. S. Castleman, Geo. Frost, H. F. Grout, C. L. McFarland, E. S. Moulton.

ROSEVILLE—Roseville Bkg. and Tst. Co.

SACRAMENTO—California National Bank.
W. E. Gerber, President; Geo. W. Peltier, V.-President; Joseph Steffens, V.-President; Fred W. Kiesel, Cashier; Egbert A. Brown, Asst. Cashier; Fred L. Martin, Asst. Cashier; J. I. Brunschwiler, Asst. Cashier. Directors: Adolph Heilbron, Joseph Steffens, Peter Bohl, Fred J. Kiesel, W. A. Curtis, G. A. White, W. E. Gerber, George W. Peltier, Fred W. Kiesel.

SACRAMENTO—Capital Bkg. & Trust Co.
Fred. L. Martin, President; W. W. Bassett, Cashier; Directors, Geo. W. Peltier, Frew W. Kiesel, F. J. Kiesel, F. L. Martin, W. A. Curtis.

SACRAMENTO—Farmers & Mech. Sav. Bk.
Geo. W. Peltier, President; Edw. H. Gerber, V.-Pres.; Montfort K. Crowell, Cashier. Directors: Geo. W. Peltier, J. C. Coffing, Philip Wolf, Jr., Edw. H. Gerber, W. F. Gormley, Peter J. Shields, Marshall Diggs.

SACRAMENTO—Fort Sutter National Bk.

SACRAMENTO—National Bank of D. O. Mills & Co.
C. F. Dillman, President F. B. Anderson, Wm. R. Pentz, V-Presidents; F. H. Pierce, Cashier; Directors, P. C. Drescher, F. B. Anderson, H. Weinstock, W. R. Pentz, Arthur E. Miller, C. F. Dillman, Wm. Schaw.

SACRAMENTO—Peoples Savings Bank.
Wm. Beckman, President; A. G. Folger, Cashier; J. E. Huntoon, Asst. Cash; Directors, Wm. Beckman, J. L. Huntoon, J. J. Keegan, G. W. Lorenz, A. G. Folger.

SACRAMENTO—Sacramento Bank.
Philip Scheld, President; J. M. Henderson, Jr., Cashier; Directors, P. Scheld, W. M. Bowers, J. M. Henderson, Jr., M. E. Ross Roan, A. P. Scheld.

SALINAS—First National Bank.
J. H. Menke, President; John K. Alexander, V-President; C. J. Whisman, Cashier; E. W. Palmtag, Asst. Cash.

SALINAS—Monterey County Bank.
Wm. Vanderhurst, President; J. B. Iverson, V-President; Luther Rodgers, Cashier; A. C. Hughes, Asst. Cashier; Directors, W. Vanderhurst, J. B. Iverson, H. Corey, H. E. Abbott, L. W. Sanborn, F. Doud, Chapman Foster.

SALINAS—Salinas City Bank.
J. H. McDougall, President; W. J. Irwine, V-Pres.; E. P. Alexander, Cash; ier; Directors, J. H. McDougall, W. J. Irvine, Henry Bardin, Harry Winham. J. A. Armstrong, Elmer McKinnon, Wm. Sarles.

SALINAS—Salinas Valley Savings Bank.
J. H. Menke, President; J. K. Alexander, V-President; C. J. Whisman, Cashier; Directors, J. H. Menke, Jno. K. Alexander, Chas. L. Pioda, John Berges, S. B. Gordon, Paul Tavernetti, John Olsen, Geo. J. Fiese.

SANGER—First National Bank.
D. S. Snodgrass, President; W. D. Mitchell, Vice-President; W. M. Barr, Cashier; O. J. Hudson, Asst. Cashier; Directors, D. S. Snodgrass, W. D. Mitchell, W. M. Barr, L. Powers, T. E. Mellen.

SAN JACINTO—First National Bank.

SAN JOSE—Bank of Italy (San Jose Bch).

SAN JOSE—Bank of San Jose.
Wm. Knox Beans, President; Hiram D. Tuttle, Vice-President; Wm. V. Dinsmore, Cashier; Alfred C. Eaton, Asst. Cashier; Directors, H. D. Tuttle, W. K. Beans, C. B. Beans, R. Lowe, W. V. Dinsmore, Knox Maddox.

SAN JOSE—First National Bank.
W. S. Clayton, President; S. F. Leib, Vice-President; Paul Furst, Cashier; D. T. Bryant, Asst. Cashier; Directors, W. C. Andrews, J. D. Phelan, V. Koch, J. D. Grant, S. F. Leib, W. S. Clayton, J. W. Chase, Geo. B. McKee, P. C. Hale.

SAN JOSE—Garden City Bank & Tst. Co.
S. B. Hunkins, President; T. S. Montgomery, Vice-President; Wm. G. Alexander, Secretary; A. E. Wilder, Cashier; A. B. Post, W. E. Blauer, Asst. Cashiers; Directors, A. McDonald, S. B. Hunkins, J. J. Miller, T. S. Montgomery, J. L. Stull, Wm. G. Alexander, A. E. Wilder, G. E. Graft, Chas. F. Crothers, John D. Kuster, M. E. Dailey.

SAN JOSE—San Jose Safe Deposit Bank.
E. McLaughlin, President; John F. Brooke, Vice-President; Directors, E. McLaughlin, J. F. Brooke, J. E. Auzerais, H. E. Wilcox, S. E. Smith, T. Kirk, Frank Stock, De Lancey Lewis, W. M. Curtner, W. E. Hazeltine, A. H. Marten, F. M. Stern, L. A. Booksin.

SAN JOSE—Security Savings Bank.
W. S. Richards, President; Henry Curtner, Vice-Presi- Wilbur J. Edwards, Cashier;

SAN ANSELMO—First Bk. of San Anselmo.

SAN BERNARDINO—California State Bk.
J. L. Oakley, President; H. H. Ham, V-President; W. S. Boggs, Cashier; Directors, J. L. Oakley, H. H. Ham, W. S. Boggs, Dr. J. N. Baylis, Harry Gray, Dr. W. H. Stiles, J. R. McKinley.

SAN BERNARDINO—Farmers Ex. Nat. Bk.
A. G. Kendall, President; A. L. Drew, V-President; Jas. Patterson, Cashier; S. E. Bagley, Asst. Cash.; Directors, A. G. Kendall, John Andreson, A. L. Drew, W. D. Wagner, Geo. Frost, Victor C. Smith, B. F. Bledsoe, A. M. Ham, E. M. Cooley.
Savings Bank.

SAN BERNARDINO—San Bernardino Co. Savings Bank.
E. D. Roberts, President; A. C. Denman, H. E. Harris, V-Presidents; J. H. Wilson, Cashier; Directors, W. J. Curtis, H. B. Smith, G. W. Parsons, A. H. Ham, J. B. Gill, W. S. Hooper, T. A. Blakely.

SAN BERNARDINO—San Ber. Nat. Bank.
E. D. Roberts, President; H. E. Harris, V-President; W. S. Hooper, Cashier; J. S. Wood, Asst. Cash.; Directors, H. P. Stow, I. R. Brunn, H. B. Smith, J. E. Davis, E. D. Roberts. H. E. Harris, W. S. Hooper.

SAN DIEGO—American National Bank.
Louis J. Wilde, President; R. M. Powers, V-President; C. L. Williams, Cashier; L. J. Rice, Asst. Cash.; Directors, L. J. Wilde, R. M. Powers, E. Strahlman, I. I. Irwin, C. L. Williams.

SAN DIEGO—Bank of Commerce & Tst. Co
J. Wangenheim, President, J. S. Hawley, Jr., Cashier; Directors, J. Wangenheim, G. W. Marston, F. Jennings,, N. E. Barker, C. T. Hinde, M. Klauber, N. R. Titus, M. A. Graham, B. W. McKensie, J. S. Hawey, Jr.

SAN DIEGO—Blochman Banking Co.
A. Blochman, President; L. A. Blochman, Cashier.

SAN DIEGO—Citizens Savings Bank.
Fred Jewell, President; I. Isaac Irwin, V-President; C. B. Whittelsey, Cashier; John Zweck, Asst. Cash.; Directors, M. H. Hellman, Wheeler J. Bailey, William Kettner, C. B. Whittelsey, A. G. Gassen, G. N. Gilbert, I. Isaac Irwin, Edmund Mayer, J. E. Connell, George E. Jaeger, Fred Jewell.

SAN DIEGO—First National Bank.
D. F. Garrettson, President; F. J. Belcher, Jr.; Cashier; Directors, D. F. Garrettson, Simon Levi, Eug. Daney, F. W. Jackson, F. J. Belcher, Jr.

SAN DIEGO—Marine National Bank.

SAN DIEGO—Merchants National Bank.
Ralph Granger, President; F. R. Burnham, V-President; W. R. Rogers, Cashier; Directors, Ralph Granger, F. R. Burnham, A. H. Frost, Chas. A. Chase, W. R. Rogers.

SAN DIEGO—San Diego Savings Bank.
M. T. Gilmore, President; J. W. Sefton, Jr., V-President; E. M. Barber, Cashier; Directors, J. W. Sefton, Jr., M. T. Gilmore, R. M. Powers, E. M. Barber, M. F. Heller, W. R. Rogers, W. M. Crouse, A. H. Sweet, J. P. Lewis.

SAN DIEGO—Southern Tr. & Sav. Bank.
G. A. Davidson, President; P. Morse. V-President; E. O. Hodge, Cashier; Directors, G. Holterhoff, Jr., R. C. Allen, Edw. Chambers, Chas. W. Pauly, A. H. Frost, John E. Boal. W. H. Bradley, Manager La Jolla Branch.

SAN DIMAS—Bank of San Dimas.
W. A. Johnstone, President; D. C. Teague, V-President, John P. Roberts, Cashier; G. Cyril Platt, Asst. Cash:; Directors, W. A. Johnstone, D. C. Teague, J. P. Roberts, C. E. Walker, A. Bowring, L. S. Taylor, W. S. Hufford.

SAN FERNANDO—First National Bank.
J. E. Wheat, President; T. J. Walker, Cashier; Directors, J. E. Wheat, T. J. Walker, R. H. Maclay, C. L. Miller, W. C. Durgin, E. H. Schwinger, J. H. Jenifer.

SAN JOSE—Security State Bank.
(Offiecsr and Directors same as Security State Bank.)

SAN LEANDRO—Bank of San Leandro.
Solomon Huff, President; L. C. Moorehouse, Vice-President; Chas. H. Hale, Cashier; Directors, F. P. Cay, J. Heuschet, S. Huff, A. Lucas, J. B. Mendona, L. C. Moorehouse, C. H. Hale.

SAN LUIS OBISPO—Andrews Banking Co.
J. P. Andrews, President; D. M. Meredith, Cashier; Directors, J. P. Andrews, Henry Bosse, Timothy Murphy, Geo. H. Andrews, D. M. Meredith.

SAN LUIS OBISPO—Commercial Bank.
J. W. Barneberg, President; E. W. Clark, V. Pres.; B. Pezzoni, V.-Pres.; H. L. Kemper, Cashier, E. H. Throop, Asst. Cashier. Directors: J. W. Barneberg, L. J. Beckett, E. W. Clark, S. A. Dana, H. L. Kemper, A. Muscio, R. R. Muscio, B. Pezzoni, P. Tognazzini.

SAN LUIS OBISPO—Union National Bank.
W. T. Summers, President; J. W. Smith, Vice-President; T. W. Dibblee, Cashier; Directors, John R. Williams, Chas. A. Edwards, Wm. Sandercock, W. T. Summers, Mark Elberg, J. W. Smith, L. Harris, T. W. Dibblee.

SAN MATEO—San Mateo Bank.
Jas. J. Fagan, President; Robt. Wisnom, Vice-President; A. P. Giannini, Secretary; Henry W. Hagen, Cashier; L. H. Castle, Asst. Cashier; Directors, C. E. Green, Wellington Gregg, Jr., Robt. Wisnom, John H. Coleman, A. P. Giannini, Thos. A. Driscoll, Jas. J. Fagan.

SAN PEDRO—Bank of San Pedro.
Henry E. Sherer, President; J. A. Weldt, V.-Pres.; Henry Baly, Cashier; R. L. Angell, Asst. Cashier. Directors: Henry E. Sherer, Geo. P. Adams, J. A. Weldt, Geo. H. Peck, Henry Baly, R. L. Angell, E. D. Seward.

SAN PEDRO—First National Bank.
W. A. Bonynge, President; John T. Gaffey, James H. Dodson, Vice-Presidents; Chas. Nicolai, Cashier; E. B. Moores, Asst. Cashier; Directors, W. A. Bonynge, John T. Gaffey, Chas. Nicolai, E. B. Moores, John B. Coulston, James S. Dodson, R. D. Sepulveda, R. F. S. Dodson, Chas. W. Durand.

SAN PEDRO—State Bank of San Pedro.
Edward Mahar, President; Marco H. Hellman, Vice-President; Jos. P. Sylva, Jr., Cashier; E. Wunderlich, Asst. Cashier; Directors, Edward Mahar, M. H. Hellman, A. K. Maloy, F. M. Cannon, F. D. Foot, L. W. Blinn, Dr. W. R. Hill.

SAN RAFAEL—Hotaling Banking Co.
R. M. Hotaling, President; F. C. Hotaling, Vice-President; H. Burnett, Manager; Directors, R. M. Hotaling, F. C. Hotaling, C. W. Conlisk, H. Burnett, A. N. Boyen.

SAN RAFAEL—Marin County Bank.
S. H. Cheda, President; Thos. Hansen, Vice-President; Geo. C. Hansen, Cashier; Directors, S. H. Cheda, Geo. C. Hansen, H. L. Smith, T. Hansen, F. W. Dickson.

SANTA ANA—The Cal. National Bank.
John Cubbon, President; A. J. Visel, V.-Pres.; Wm. F. Lutz, Cashier; Ed. M. Blake, Asst. Cashier. Directors: John Cubbon, A. R. Hervey, Wm. F. Lutz, M. Nisson, Geo. H. Randall, C. P. Remsberg, Charles Ross, J. G. Quick, A. J. Visel.

SANTA ANA—Farmers & Mchts. Nat. Bk.

SANTA ANA—First National Bank.
M. M. Crookshank, President; Joseph Yoch, A. J. Crookshank, A. Getty, Vice-Presidents; C. S. Crookshank, Cashier; F. M. Robinson, Asst. Cashier; Directors, M. M. Crookshank, C. E. French, John McFadden, Geo. W. Ford, Geo. W. Minter, A. Getty, Joseph Yoch, Dr. C. D. Ball, C. E. Parker, H. C. Dawes, A. J. Crookshank, C. S. Crookshank.

SANTA ANA—Orange Co. Savings Bank.
W. A. Zimmerman, President; C. E. Lamme, V.-Pres.; A. B. Gardner, V.-Pres.; F. W. Winslow, Cashier; H. R. Andre, Asst. Cashier. Directors: W. A. Zimmerman, A. B. Gardner, C. Andre, E. E. Keech, C. E. Lamme.

SANTA ANA—Savings Bank.
ier. Directors: John Awe, A. C. Bowers, M. M. Crookshank, A. Getty and J. H. Metzger.

SANTA BARBARA—Central Bank.
Frank Smith, President, R. Cameron Rogers, Vice-President; W. B. Metcalf, Cashier; Directors, Frank Smith, Robert Cameron Rogers, Joel Remington Fithian, Walter L. Hunt, George M. Williams, W. B. Metcalf, H. F. R. Vail.

SANTA BARBARA—Commercial Bank.

SANTA BARBARA—First National Bank.
R. B. Canfield, President; Seth A. Keeney, Vice-President; H. P. Lincoln, Cashier; Henry Dawe, Jas. D. Lowsley, Asst. Cashiers; Directors, R. B. Canfield, T. R. Dawe, G. F. Trenwith, Samuel P. Calef, W. R. H. Weldon, Seth A. Keeney, Louis Jones.

SANTA BARBARA—Santa Barbara County National Bank.
C. A. Edwards, President; H. H. Eddy, Vice-President; J. M. Warren, Cashier; H. T. Nielson, A. G. Salisbury, Asst. Cashiers; Directors, C. A. Edwards, E. C. Roeder, Joseph Howard, A. Boyd Doremus, C. C. Park, H. H. Eddy.

SANTA BARBARA—Santa Barbara Savings and Loan Bank.
Geo. S. Edwards, President; Joseph Sexton, Vice-President; Alfred Edwards, Cashier; John P. Reddington, John S. Edwards, Joseph F. Sexton, Asst. Cashiers; Directors, Joseph Sexton, Alfred Edwards, Geo. S. Edwards, Edward F. R. Vail, T. S. Hawley, John W. Bailard.

SANTA CLARA—Santa Clara Valley Bank.
F. A. Birge, Cashier; Directors, H. E. Losse, Albert Harris, Geo. E. Hamilton, I. E. Pomeroy, E. L. Fellows, J. B. O'Brien, A. V. Fatjo.

SANTA CRUZ—City Savings Bank.
F. D. Baldwin, President; F. A. Hihn, Vice-President; T. G. McCreary, Cashier; Directors, F. A. Hihn, F. O. Hihn, C. D. Hinkle, F. K. Roberts, L. E. McLellan, H. S. Deming.

SANTA CRUZ—First National Bank.
F. D. Baldwin, President; F. A. Hihn, Vice-President; T. G. McCreary, Cashier; Ed. Daubenbis, Asst. Cashier; Directors, F. A. Hihn, F. O.Hihn, C. D. Hinkle, F. K. Roberts, L. E. McLellan, H. S. Deming.

SANTA CRUZ—Peoples Bank.
Henry Willey, President; S. A. Palmer, Vice-President; A. A. Morey, Cashier; L. F. Hinds, Asst. Cashier; Directors, Henry Willey, S. A. Palmer, A. A. Morey, C. E. Lilly, Jefferson Sickler, R. W. Heins, Chas. E. Towne.

SANTA CRUZ—Peoples Savings Bank.
Officers and Directors the same as Peoples Bank.

SANTA CRUZ—S. C. Bk. of Sav. & Loan.
Wm. T. Jeter, President; H. F. Kron, Vice-President; F. J. Hoffmann, Cashier. Directors: Wm. J. Jeeter, H. F. Kron, W. H. Lamb, F. G. Menefee, H. E. Irish, W. T. Sesnon.

SANTA CRUZ—Santa Cruz Co. Nat. Bank.

SANTA MARIA—Bank of Santa Maria.
Chas. Bradley, President; Paul O. Tietzen, V.-Pres. and Mgr.; L. P. Scaroni, Cashier; B. E. Jessie, Asst. Cashier; Paul O. Tietzen, Manager; Directors, Chas. Bradley, E. J. Pezzoni, Paul O. Tietzen, S. A. Dana, M. Thornburg, G. Muscio, John Long, J. F. Goodwin.

SANTA MARIA—First National Bank.
Archibald McNeil, President; Reuben Hart, Vice-President; Ernest H. Gibson, Cashier; J. L. Glines, Asst. Cashier; Directors, A. McNeil, R. Hart, R. E. Easton, John Boyd, John Houk.

SANTA MARIA—Valley Savings Bank.
Wm. H. Rice, President; M. Thornburg, Vice-President; Thos. B. Adam, Cashier; Directors, John G. Prell, P. . Tietzen, W. H. Rice, M. Thornburg, A. J. Souza.

SANTA MONICA—Bank of Santa Monica.
Henry J. Engelbrecht, Cashier; Directors, Robt. F. Jones, Roy Jones, H. M. Gorham, John P. Jones, A. C. Rogers, N. H. Hamilton, H. J. Engelhardt.

SANTA MONICA—Merchants Nat. Bank.
Jas. H. Grigsby, President; P. H. Smith, Vice-President; Ehrman Grigsby, Cashier; Roy B. Grigsby, Asst. Cashier; Directors, Marco H. Hellman, A. M. Gindinger, Geo. D. Pendleton.

SANTA PAULA—Farmers & Mchts. Bank.
J. M. Sharp, President; C. Thorp, Cashier; Directors, J. M. Sharp, J. Irwin, G. W. Faulkner, A. L. Drown, A. Waldie, C. I. Peck, R. G. Edwards.

SANTA PAULA—First National Bank.
C. C. Teague, President; A. L. Shively, Cashier; Directors, C. C. Teague, A. L. Shively, N. W. Blanchard, D. W. Mott, F. E. Davis, A. C. McKevett, C. J. Cleveland, J. C. Strong.

SANTA PAULA—Santa Paula Sav. Bank.
C. C. Teague, President; A. L. Shively, Cashier; Directors, C. C. Teague, N. W. Blanchard, D. W. Mott, F. E. Davis, A. C. McKevett.

SANTA ROSA—Santa Rosa Bank
W. D. Reynolds, President; R. W. Peterson, Vice-President; Frank M. Burris, Cashier; W. T. Hopper, O. H. Reeve, Asst. Cashiers; Directors, W. D. Reynolds, R. W. Peterson, W. H. Lee, Jesse Burris, G. E. Murdock, W. H. Early, F. W. Laughlin.

SANTA ROSA—Santa Rosa National Bank.
J. H. Brush, President; R. F. Crawford, Vice-President; F. A. Brush, Cashier; Directors, R. F. Crawford, J. S. Sweet, J. E. Clark, C. H. Thompson, D. P. Anderson, J. H. Brush, F. A. Brush.

SANTA ROSA—Savings Bk. of Santa Rosa.
John P. Overton, President; Corneilus Shea, VicePresident; C. A. Hoffer, Cashier and Secretary; James R. Edwards, Henry G. Hahman, Asst. Cashiers; Ralph A. Belden, Bookkeeper; Arthur G. Wright, Asst. Bookkeper; Directors, J. P. Overton, Cornelius Shea, F. H. Denman, M. Prince, Samuel Talmadge, H. Mecham, H. G. Hahman.

SANTA ROSA—Union Trust-Savings Bank.
C. W. Savage, Vice-President; E. C. Merritt, Cashier; H. W. Beardin, Asst. Cashier; Directors, J. H. Brush, F. A. Brush, T. J. Duncan, E. C. Merritt, J. E. Clark, C. W. Savage, Victor Piezzi.

SAWTELE—Citizens State Bank.
R. F. McClellan, President; W. E. Sawtelle, Vice-President; W. W. Haskell, Cashier; G. G. McClellan, Asst. Cashier; Directors, R. F. McClellan, W. E. Sawtelle, L. D. Loomis, D. L. Allen, J. L. Brady.

SEBASTOPOL—Analy Savings Bank.

SEBASTOPOL—Bank of Sebastopol.
J. P. Overton, President; W. W. Monroe, Cashier; Directors, J. P. Overton, B. F. Williams, G. P. McNear, G. D. Sanborn, A. J. Maslin.

SELMA—Farmers Bank of Sema.
T. B. Matthews, President; W. E. Street, Cashier; Directors, T. B. Matthews, Jas. W. Ryce, J. A. Rodgers, Edw. Poulson, W. E. Street.

SELMA—First National Bank.
D. S. Snodgrass, President; M. Sides, Vice-President; W. C. Freeland, Cashier; G. W. Glines, Asst. Cashier.

SELMA—Selma Savings Bank.
D. S. Snodgrass, President; M. Vincent, Vice-President; W. C. Freeland, Cashier; Directors, D. S. Snodgrass, M. Vincent, L. D. Scott, M. Sides, C. Bachtold.

SHERMAN—Bank of Sherman.

SIERRA MADRE—First National Bank.

SONOMA—Sonoma Valley Bank.
F. M. Burris, President; J. Burris, Cashier; Directors, F. M. Burris, F. T. Duhring, R. H. Thompson, H. E. McConnell, Jesse Burris, P. H. Thompson, Wm. E. McConnell.

SONORA—First National Bank.
Geo. W. Johnson, President; J. B. Curtin, T. F. Symons, Vice-Presidents; C. A. Belli, Cashier; W. E. Burden, J. H. Knowles, Asst. Cashiers; Directors, Geo. W. Johnson, John Raggio, W. H. Barron, J. B. Curtin, T. F. Symons, Paul Morris, Geo. Mundorf, E. L. Rehm, B. Meyer, J. P. Hardin, T. F. McGovern, C. A. Belli.

SOUTH BERKELEY—South Berkeley Bk.
A. W. Naylor, President; E. B. Norton, Vice-President; E. K. Cole, Cashier; Directors, A. W. Naylor, E. B. Norton, H. D. Irwin, A. A. Fink, F. L. Naylor.

SOUTH PASADENA—First National Bank.
At South Pasadena.
Jonathan S. Dodge, President; G. W. Lawyer, Vice-President; Charles Ewing, Cashier; Directors, Jonathan S. Dodge, T. I. Gifford, F. M. Douglass, N. Ledgerwood, John H. Jacobs, Geo. W. Wilson, John Harlan, Charles Ewing, G. W. Lawyer.

SOUTH PASADENA—S. Pasadena Sav. Bk.

SPRECKELS—Bank of Spreckels.

ST. HELENA—Bank of St. Helena.
W. W. Lyman, President; C. E. Davis, Vice-President; Frank Pellet, Cashier; Directors, W. W. Lyman, H. J. Lewelling, C. E. Davis, W. J. G. Dawson, A. A. Watson, Mrs. H. E. Weinberger, Frank Pellet.

ST. HELENA—THE BANK OF ST. HELENA.
D. O. Hunt, President; J. R. Rutherford, Vice-President; F. L. Alexander, Cashier; Leo. H. Martin, Asst. Cashier; Directors, D. O. Hunt, John C. Money, F. L. Alexander, W. H. Smith.

ST. HELENA—Sav. Bank of St. Helena.
John C. Money, President; W. D. Money, Vice-President; Directors, J. R. Rutherford, E. L. Angwin, Mrs. Marie Graf.

STIRLING CITY—Stirling City Bank.
A. F. Jones, President; W. P. Lynch, Vice-President; W. S. Stoddard, Cashier; Directors, A. F. Jones, Geo. F. Jones, W. P. Lynch, F. G. Somner, F. Armbruster.

STOCKTON—Commercial & Savings Bank.
John Raggio, President; Frank D. Cobb, Vice-President; Thos. E. Connolly, Cashier; Edward F. Harris, Asst. Cashier; Directors, John Raggio, F. D. Cobb, R. Laufen, W. F. Sibley, Joe Gianelli, W. S. Montgomery, Wm. Snow, Ed. C. Wagner, C. L. Neumiller, T. E. Connolly, B. F. Tognazzi.

STOCKTON—First National Bank.

James H. Hough, President; Louis Gerlach, Vice-President; F. A. Cramblitt, Cashier; W. M. Fowler, Asst. Cashier; Directors, Jas. H. Hough, Louis Gerlach, G. A. Conrad, S. Frankenheimer, Jas. J. Smith, Elizabeth H. Hough, F. A. Cramblitt.

STOCKTON—San Joaquin Valley Bank.

Joseph Fyfe, President; Dr. J. D. Young, Vice-President; R. B. Teefy, Cashier; J. R. Koch, F. W. Wurster, Asst. Cashiers; Directors, Joseph Fyfe, H. W. Earle, L. J. Wagner, J. D. Young, M.D., W. G. Wallace, A. M. Noble, R. C. Minor, A. A. Smallfield, W. E. Elliot.

STOCKTON—Stockton Savings Bank.

Geo. E. Catts, President; A. W. Hoisholt, Vice-President; W. H. Lyons, Cashier; Directors, E. R. Hedges, A. W. Hoisholt, Hoyle Greenwood, Geo. E. Catts, W. E. Johnson, Jas. H. Hough, Geo. Hornage, F. A. West, Asa Clark, A. D. Rothenbush, A. B. Lang.

STOCKTON—Stockton Savings & Loan So.

R. E. Wilhoit, President; Thomas E. Connolly, Cashier; Horace Vincent, Asst. Cashier. Directors: R. E. Wilhoit, Chas. Haas, A. W. Simpson, Wm. Inglis, Andrew Wolf, Horace Davis, Wm. Steinbeck, J. F. Peters, M. H. Orr, Geo. W. Grupe, F. A. West, Chas. F. Holman, E. L. Wilhoit.

SUISUN CITY—Bank of Suisun.

R. D. Robbins, President; R. D. Robbins, Jr., Vice-President and Cashier; Directors, R. D. Robbins, F. O. Scarlett, Henry Bird, R. D. Robbins, Jr., F. S. Jones.

SUISUN CITY—Solano County Bank.

E. L. Reese, President; A. L. Reed, Vice-President; E. D. Holly, Cashier; Directors, E. L. Reese, Jas. A. Keyes, B. F. Rush, B. N. Sheldon, C. E. Mayfield, A. L. Reed, T. T. C. Gregory.

SUISUN CITY—Solano County Sav. Bank.

E. L. Reese, President; A. L. Reed, Vice-President; E. D. Holly, Cashier; Directors, E. L. Reese, A. L. Reed, Jas. McNulty, Wm. Pierce, E. E. Long, Jas. A. Keyes, F. A. Chadbourne.

SUNNYVALE—Bank of Sunnyvale.

SUSANVILLE—Bank of Lassen County.

Fred Hines, President; John Cahlan, Vice-President; L. D. Hall, Cashier; Directors, Fred Hines, L. D. Hall, C. Directors: Fred Hines, L. D. Hall, John Cahlan, Geo. Greeno, J. B. Spalding.

TAFT—Branch of Oil & Metals Bank & Trust Co.

TOMALES—Bank & Trust Company.

H. E. Lawrence, President; D. B. Burbank, Vice-President; H. P. Bostick, Cashier; L. C. Bailey, L. W. Beede, Asst. Cashiers; Directors, H. E. Lawrence, D. B. Burbank, J. Warren Dutton, Edwin Bean, H. P. Bostick.

TROPICO—BANK OF TROPICO.

Dan. Campbell, President; B. W. Richardson, V.-Pres.; J. R. Logan, Cashier.

TEHACHAPI—Bank Tehachapi.

TULARE—Bank of Tulare.

J. La Marche, President; Geo. F. Gill, Vice-President; L. L. Abercrombie, Cashier; Directors, J. La Marche, Geo. F. Gill, J. D. Heiskell, T. D. Blodgett, Wm. Small.

TULARE—First National Bank.

TURLOCK—Commercial Bank.

TURLOCK—Peoples State Bank.

UKIAH—Sav. Bank of Mendocino County.

J. H. Barker, President; A. L. Tracy, Cashier; Directors, J. H. Barker, J. M. Mannon, J. L. McCracken, G. W. Stout, O. Redemeyer.

UPLAND—Commercial National Bank.

Chas. E. Harwood, President; W. T. Locke, Vice-President; M. F. Palmer, Cashier; R. C. Norton, Asst. Cashier; Directors, Chas. E. Harwood, A. P. Harwood, W. T. Peake, Dr. A. Myers, M. F. Palmer.

UPLAND—First National Bank.

Isaac C. Baxter, President; Chas. D. Adams, Vice-President; A. E. Huntington, Cashier; C. T. McCulloch, Asst. Cashier; Directors, Geo. Chaffey, C. D. Adams, C. T. McCulloch, A. E. Huntington, Isaac C. Baxter.

VACAVILLE—Bank of Vacaville.

R. D. Robbins, President; G. W. Crystal, Vice-President; Edward Fisher, Cashier; Directors, R. D. Robbins, F. B. Chandler, F. B. McKevett, W. E. Lawrence, G. W. Crystal.

VACAVILLE—FIRST NATIONAL BANK.

T. H. Buckingham, President; S. P. Dobbins, V.-Pres.; H. M. Plimpton, Cashier.

VALLEJO—First National Bank.

P. E. Bowles, President; Jos. R. English, Frank R. Devlin, Vice-Presidents; B. F. Griffin, Cashier; Geo. R. Cadan, Asst. Cashier; Directors, Chas. Widenmann, Z. J. Hatch, Philip Steffen.

VALLEJO—THE FIRST SAVINGS BANK.

Jos. R. English, President; C. Widenmann, B. F. Griffin, Vice-Presidents; Geo. R. Cadan, Cashier.

VALLEJO—Vallejo Commercial Bank.

G. W. Wilson, President; S. J. McKnight, Cashier; R. J. R. Aden, Vice-President; D. Brosnahan, Asst. Cashier; Directors, R. J. R. Aden, F. W. Hall, J. J. McDonald, S. J. McKnight, G. W. Wilson, James Power, S. M. Levee.

VALLEY FORD—Dairymen's Bank

P. Carroll, President; J. D. Williams, V.-Pres.; H. M. Le Baron, Secy and Cashier; C. A. Le Baron, Asst. Cash. Directors: P. Carroll, J. D. Williams, H. M. Le Baron, L. D. Ambrogio, John Cerini.

VENICE—Bank of Venice.

T. H. Dudley, President; R. A. Dallugge, Cashier; Directors, T. H. Dudley, W. R. Wheat, J. S. Hunt, W. Mead, R. A. Phillips.

VENTURA—First National Bank.

F. W. Ewing, President; A. Camarillo, Vice-President; E. W. Carne, Cashier; James F. Ewing, Assistant Cashier; Directors, F. W. Ewing, A. Camarillo, E. W. Carne, Juan Camarillo, J. Lagomarsino.

VENTURA—National Bank of Ventura.

E. P. Foster, President; J. A. Walker, Cashier; Directors, E. P. Foster, J. A. Walker, P. Charlebois, C. G. Bartlett, Geo. C. Power, H. H. Neel, J. H. Chaffee.

VENTURA—Ventura Savings Bank.

E. P. Foster, President; J. H. Chaffee, Cashier; Directors, E. P. Foster, A. Bernheim, J. H. Chaffee, J. A. Walker, P. Charlesbois, C. G. Bartlett, S. H. Percy.

VISALIA—Citizens Bank of Visalia.

N. Levy, President; S. Levy, Cashier; Directors, N. Levy, S. Levy, M. E. Power, A. D. Sweet, M. L. Pettit, J. F. Jordan, H. M. Mooney.

VISALIA—First National Bank.

S. Mitchell, President; C. M. Griffith, Cashier; C. E. Coughran, Asst. Cashier; Directors, S. Mitchell, A. Lewis, N. O. Bradley, W. R. Spalding, E. O. Miller, D. G. Overall, W. L. Fisher.

VISALIA—National Bank of Visalia.

Clarence M. Smith, President; C. J. Giddings, Vice-President; L. C. Hyde, Cashier; L. Lawrence, Asst. Cashier; Directors, C. M. Smith, D. McFadgean, C. J. Giddings, E. J. Thomas, R. E. Hyde, Jr., H. M. Shreve, W. F. Thomas.

VISALIA—Visalia Savings Bank.

L. C. Hyde, President; C. J. Giddings, Cashier; Directors, R. E. Hyde, Jr., L. D. Hyde, C. L. Adams.

WALNUT CREEK—San Ramon Valley Bk.

WATSONVILLE—Bank of Watsonville.

H. S. Fletcher, President; C. H. Rodgers, Vice-President; W. R. Radcliff, Cashier; Directors, G. M. Bockius, W. R. Radcliff, H. S. Fletcher, E. S. Bockius, W. C. Waters, C. H. Rodgers, L. W. Sanborn.

WATSONVILLE—Pajaro Valley Nat. Bank.

Warren R. Porter, President; N. A. Uren, First Vice-President; Jas. Waters, Second Vice-President; J. J. Morey, Cashier; Directors, James Waters, N. A. Uren, Frank Mauk, C. F. Langley, J. J. Morey, L. B. Cox, Warren R. Porter, G. F. Silliman, J. E. Trafton.

WATSONVILLE—Pajaro Valley Savings & Loan Society.

Warren R. Porter, President; N. A. Uren, Vice-President; J. J. Morey, Cashier; Directors, Warren R. Porter, N. A. Uren, James Waters, F. Mauk, L. P. Cox.

WATSONVILLE—Watsonville Sav. Bank.

H. S. Fletcher, President; W. R. Radcliff, Cashier; Directors, W. R. Radcliff, H. S. Fletcher, E. S. Bockius, L. W. Sanborn, H. E. Fletcher.

WEAVERVILLE—Trinity County Bank.

W. R. Edwards, President; C. H. Edwards, Vice-President; Herbert Gray, Cashier; Directors, W. R. Edwards, C. H. Edwards, Herbert Gray.

WEAVERVILLE—THE WEED NAT. BK.

George Wendling, President; C. E. Evans, Vice-President; J. M. Potter, Cashier.

WHITTIER—First National Bank.

A. Hadley, President; R. McNees, Vice-President; F. W. Hadley, Cashier; Directors, A. Hadley, W. Hadley, Jno. Croon, A. C. Maple, Truman Berry, A. Jacobs, Geo. H. Sargent, W. V. Coffin, R. McNees.

WHITTIER—Home Savings Bank.

J. Allen Osmun, President; A. H. Dunlap, Vice-President; A. C. Johnson, Cashier; Directors, J. Allen Osmun, W. E. Butler, E. S. Chase, T. L. Gooch, E. W. Reider, C. Sorensen, S. M. Smith.

WHITTIER—Whittier National Bank.

W. Hadley, President; C. W. Clayton, Vice-President; A. C. Maple, Cashier; Directors, W. Hadley, C. W. Clayton, W. V. Coffin, A. Hadley, John Crook.

WILLIAMS—Bank of Williams.

H. C. Stovall, President; J. M. Stovall, Cashier; Directors, H. C. Stovall, J. M. Stovall, Mrs. M. E. Stovall, Mrs. E. A. Brim, August Schaad.

WILLITS—Bank of Willets.

W. A. S. Foster, President; W. H. Baechtel, Cashier; C. M. Walker, Asst. Cashier; Directors, W. A. S. Foster, J. W. Lilenthal, L. Redemeyer, P. I. Lancaster, A. J. Fairbanks, G. Baechtel, J. S. Rohrbough.

WILLOWS—Bank of Willows.

B. H. Burton, President; Milton French, Vice-President; P. H. Green, Cashier; Directors, B. H. Burton, M. French, J. H. Jewett, M. Hochheimer, A. S. Tubbs, I. Harrington.

WINTERS—Bank of Winters.

M. O. Wyatt, President; Ira A. Morris, Cashier; Directors, M. O. Wyatt, H. G. Boyce, Wm. Brinck, F. M. Wyatt, F. W. Wilson.

WILMINGTON—THE FIRST NAT. BANK.

C. H. Eubank, President; Geo. C. Flint, Vice-President; D. C. Fohl, Cashier; P. H. Eubank, Asst. Cashier; Directors, W. T. Wheatly, E. Opp, Andrew Young, C. H. Eubank, E. F. Smith, C. C. Spicer, Geo. C. Flint, F. H. Bixby.

WINTERS—Citizens Bank.

M. Morrison, President; W. S. Baker, Cashier; Directors, M. Morrison, J. Rummelsburg, J. E. Sackett, H. R. Bowman, R. F. Schmeizer, G. M. Chapman, W. H. Robinson, W. O. Russell.

WOODLAND—Bank of Woodland

L. D. Stephens, President; J. S. Craig, Cashier; Directors, L. D. Stephens, C. A. Nelson, J. G. Fredericks, J. L. Stephens, L. H. Stephens, J. L. Harlan, J. S. Craig.

WOODLAND—Bank of Yolo.

C. W. Bush, President; R. W. Browning, Vice-President; C. L. Richmond, Cashier; E. B. Hayward, Asst. Cashier; Directors, R. W. Browning, John Hart, T. L. Baird, G. W. Merritt, T. R. Lowe, G. C. Martin, G. W. Scott,

WOODLAND—First National Bank.

A. D. Porter, President; J. I. D. McConnell, Cashier; Direcotrs, A. D. Porter, E. C. Laugenour, W. R. Laugenour, J. Wohlfrom, M. T. Emmert, J. F. Hink, E. Niclas, N. N. Gable, A. M. Bemmerly.

YREKA—Siskiyou County Bank.

F. E. Wadsworth, President; H. C. Patterson, Cashier; Directors, J. P. Churchill, Fred E. Wadsworth, C. E. Lillis, L. C. Huseman, L. M. Julien.

YUBA CITY—Farmers Co-operative Union of Sutter County.

C. R. Boyd, Preisdent; Geo. T. Boyd, Cashier; Directors, G. W. Carpenter, C. R. Boyd, H. Best, J. A. Onstott, B. F. Walton, H. A. Walton, Jr., Jas. Littlejohn, G. T. Boyd.

Sierra

ART & ENGRAVING CO.

SIERRA

CUTS

SAN FRANCISCO

Improve Your Trade by Advertising With
SIERRA CUTS
SIERRA CUTS ARE THE BEST SALESMEN.
Booklets, Catalogs, Labels and Illustrations for
All Commercial Purposes.

SIERRA BUILDING
FRONT & COMMERCIAL STS.

THE HOME OF "MOTOR CAR SWELLDOM"

The Place Where Price and Quality Meet

FLANDERS COUPE

This Electric Coupe Seats Five Persons—It Is Elegant, Comfortable, Roomy and Durable

PRICE $1775

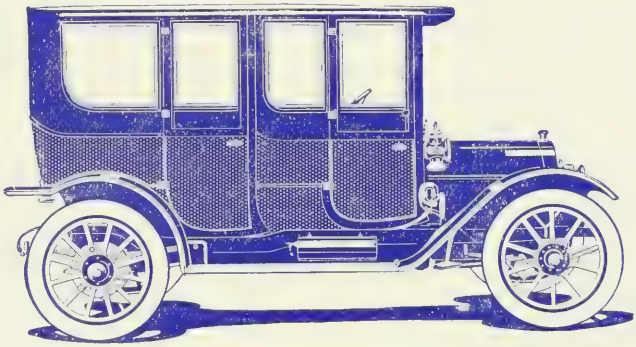

CHALMERS LIMOUSINE

This Is the New Berlin Type 7-Passenger Limousine; Also Chalmers and R. C. H. Roadsters, Torpedoes, Coupes and Touring Cars

---

PIONEER AUTOMOBILE CO.

E. P. BRINEGAR, Pres. and Mgr. C. C. EIB, Vice-Pres. and Ass't Mgr.

OAKLAND SAN FRANCISCO FRESNO

AUTOMOBILE CLUB OF CALIFORNIA

OFFICERS.

M. H. DE YOUNG..... President

GEORGE T. CAMERON..... Vice-President

GEORGE P. FULLER..... Treasurer

LESLIE E. BURKS..... Attorney and Secretary

BOARD OF GOVERNORS.

A. J. RICH.

GEORGE P. FULLER.

GEORGE T. CAMERON.

E. L. HOAG.

M. H. DE YOUNG.

ARTHUR B. WATSON.

GOOD ROADS.

If you are interested in good roads, join the Automobile Club of California.

For application blanks address Leslie E. Burks, Secretary, Office, Mills Bldg

MEMBERS.

ALDEN, Dr. B. F., Ortmann Bldg.
AMWEG, F. J., 700 Marston Bldg.
ARNSTEIN, WALTER, 347 Grant Av.
ARONSON, S., 160 Sutter
BABCOCK, HARRY, 2660 Scott.
BATCHELDER, G. A., 307 1st Nat Bk Bg
BAUMGARTNER, A. C., 112 Market.
BENTLEY, R. I., 120 Market.
BERRY, T. C., 708 Kohl Bldg.
BISHOP, H. W., Ye Liberty, Oakland.
BOAS, NAT., 448 Montgomery.
BOTHIN, HENRY E., 604 Mission.
BOWLES, P. E., 1st Nat. Bk., Oakland.
BOYER, G. A., 408 Golden Gate Av.
BRICHETTO, JOHN, Banta, Cal.
BRINEGAR, E. P., 901 Golden G. Av.
BRITTON, JOHN A., 445 Sutter.
BUCK, FRANK H., Wells-Fargo Bldg.
BURNHAM, J. R., 108 Lake, Oakland.
CAMERON, G. T., 221 Crocker Bldg.
CAROLAN, FRANCIS, Mills Bldg.
CARRIGAN, A., 100 Kansas.
CHADDOCK, J. L., 2017 Benvenue, Berkeley.
CHAMBERLAIN, S., 846 Mills Bldg.
CHAMPION, CHAS. N., Box 497 Oakland.
CHAPMAN, R. S., 400 Golden Gate Av.
CHAPMAN, S. G., 400 Golden Gate Av.
CLARK, WARREN D., 310 Sansome.
COLEMAN, R. L., Union Trust Bldg.
CONOLLEY, E. D., 2401 San Jose Av.
CONNOLLY, T. W., 2293 Howard.
CONLISK, C. W., Merch. Ex. Bldg.
CORDS, R., St. Francis Hotel.
CRITCHETT, F. 2074 Center, Berkeley.
CRIM, S. M., 205 Monadnock Bldg.
CROCKER, CHAS. T., 803 Shreve Bldg.
CROCKER, WM. H., Crocker Bldg.
CRUM, G. W., 7th & Townsend.
CULBERSON, W. F., 330 Van Ness Av.
DAVIS, BERT L., 507 Montgomery.
DAVIS, WINFIELD S., 507 Montgomery.
DERNHAM, HENRY, The Emporium.
DE SABLA, E. J., Alaska Commercial
DE YOUNG, CHAS., care Chronicle.
DE YOUNG, M. H., care Chronicle.
DIMOND, E. R., 310 Sansome.
DOLLAR, A. M., 160 California
DORWARD, D., J., 245 Mills Bldg.
DOUGLASS, L. F., San Rafael, Cal.
DUTTON, H. F., 1730 Jackson.
ELAM, G. C., San Mateo, Cal.
EASTLAND, J. L., Merchants' Ex. Bldg.
EASTLAND, THOS. B., Merchants' Ex.
EASTMAN, C. A., 137 Hayes.
EDMANDS, WM. O., Upper Lake, Cal.
FELTON, C. N. Jr., 452 Mills Bldg.
FLOOD, J. L., Flood Bldg.
FOLGER, J. A., Howard and Spear.
FROLICH, THEO., 330 Willard.
FULLER, GEO. P., Mission and Beale.
GALLATIN, A., Jr., 333 Kearny.
GALLWEY, Dr. JOHN, 177 Post.
GARDINER, F. A., 528 Merchants Exch.
GOLDSTEIN, S. L., 120 Market.
GOODWIN, J. W., 1007 1st Nat'l Bk. Bld.
GOW, P. GEO., 2325 Vine, Berkeley.
GRANT, J. D., 134 Bush.
GREEN, CHAS. E., Crocker Nat. Bank.
GREEN, J. CHAS., Stevenson, nr. 14th.
GREENEWALD, O. H., 310 Sansome.
GREENWAY, E. M., Crocker Bldg.
GUNST, M. A., Front and California.
HAAS, GEO. W., 770 Market.
HALL, Dr. J. U., 45 N. 1st, San Jose.
HAMILTON, ALEX, 450 Brannan.
HAMMOND, A. B., 904 Merchants' Ex. Bldg.
HAMMOND, C. M., Upper Lake, Cal.
HANSON, Dr. G. F., 555 Fillmore.
HARRISON, A. D., 454 California.
HAVENS, F. C., Union Sav. Bk., Oakld.
HAVENS, W., 1212 Broadway, Oakld.
HEARFIELD, D., San Rafael, Cal.
HECHT, ELIAS M., 706 Kohl Bldg.
HECHTMAN, A. J., 506 Kohl Bldg.
HELLER, E. S., Nev. Bank Bldg.
HELLMAN, I. W., Jr., Union Trust Co.
HENSHAW, W. G., Mills Bldg.
HENSLEY, GEO. A., 467 Mills Bldg.
HERON, E. A., 1218 Broadway, Oakland.
HERTZSTEIN, Dr. M., 1404 Sutter.
HILLS, E. G., Oakland, Cal.
HIND, GEO. U., 310 California.
HIRSCHFELDER, Dr. J. O., 1392 Gearv.
KJELSBERG, M., R. F. D. No. 1, P. O. Box 105, Fruitvale.
HOAG, EDGAR L., 636 Market.
HOLMES, E. CLARENCE, 68 Post.
HOLTON, L. J., care Union Trust Co.
HOPKINS, E. W., 354 Pine.
HORNER, C. F., Centerville, Cal.
HOTALING, R. M., 1134 Merchants' Ex.
HOWARD, C. S., 489 Golden Gate Av.
HUGHSON, WM. L., 544 Van Ness Av
HUNT, HARRY, 195 Second.
HUNT, J. H., 112 Market.
HUNTER, A. E., 407 Golden Gate Av.
HUNTINGTON, MRS. M. A., 32 Maple.
HUTTON, C. A., Merch. Ex. Bldg.
IRWIN, W. G., 2180 Washington.

JEROME GARAGE CO.

Corner Jackson and Polk Streets

SAN FRANCISCO

High-Class Garage Building, Three Floors Built of Steel and Concrete.

Machine Shop for the Repair of Automobiles.

The Shop is Kept Particularly Clean and is Exceptionally Well Lighted.

INSPECTION INVITED

JEROME GARAGE CO.

Corner Polk and Jackson Sts.

Telephone Franklin 625 **SAN FRANCISCO, CAL.**

JACKS, WILL., Monterey, Cal.
JOHN, WM., 1015 Gough.
JONES, E. B., 1820 Washington
JORDAN, DAVID STARR, Stanford Univ
KEENAN, Dr. A. S., Anglo Bldg 16th and Mission.
KEENAN, JAS. A., 273 Valencia.
KERR, Dr. WM. W., 2605 California.
KIND, MORRIS, Cement, Solano Co.,
KIRKPATRICK, Col. J. C., Fairmont Hotel.
KIRKWOOD, ROBT. C., Mt. View Cal.
KNIGHT, SAMUEL, Merchants' Ex.
KOHL, C. F., Kohl Bldg.
KOSHLAND, M. S., 110 Market
KUGELER, Dr. H., 3636 Washington.
LANDSBERGER, H. M., 461 Market.
LARZELERE, L. R., 11 Clay.
LA BOYTEAUX, W. H., 2606 Pac. Av.
LAYMANCE, M. J., 1214 Bd'y., Oakland.
LEAVITT, J. W., 441 Golden Gate Av.
LEMMAN, WM. T., 631 2nd.
LENT, GEO. H., 503 Market.
LILIENTHAL, E. R., 310 Sansome.
LINDBLOM, E. O., Oakland, Cal.
LLOYD, F. B., 1st Nat'l Bank Bldg.
LOWENBERG, A. J., Market and 5th.
LUNING, O. T., 3855 Tel. av., Oakland.
MAGEE, THOS. Jr., 5 Montgomery.
MAHONY, J. J., Crocker Bldg.
MARRIOTT, F. A., 773 Market.
MARSH, J. A., 807 Foxcroft Bldg.
MARSTON, F. W., 244 Kearny.
MARTIN, JOHN, 708 Alaska Com'l Bldg.
MARTIN, WALTER S., 1009 1st Nat. Bk. Bldg.
MATHEWSON, C. E., 2d and Mission.
MARTLAND, R. W., 112 Tel., Oakland.
MATSON, WM., 268 Market.
McCOY, H. D., 542 Golden Gate Av.
McGILVRAY, JOHN D., Jr., Townsend, bet. 7th and 8th.
McGREGOR, J. A., Union Iron Works.
McKEE, J. D., Mercantile Trust Co.
McNEAR, F. W., 722 Mer. Exc'g.
McPHEE, DANIEL, 1308 16th St.
MERRILL, GEO. A., Redwood City.
METCALF, J. B., 2225 Hearst Av. Berkeley.
MEYER, FRED H., Humboldt Sav. Bank Bldg.
MEYERS, HENRY H., 1201 Kohl Bldg.
MICHAELS, C. F., 58 First.
MILLER, C. O. G., 519 California.
MOORE, CHAS. C., 99 First.
MORGAN, G. C., Mountain View.
MORGAN, PERCY T., 180 Townsend.
MORSEHEAD, S. W., 253 Mills Bldg.
MUESSDORFFER, C. A., Humboldt Bk. Bldg.
MURPHY, E. B., Mills Bldg.
NAPHTALY, SAM L., 347 Grant Av.
NELSON, FERNANDO, 684 2d Av.
NEWHALL, GEO. A., 260 California.
NOBLE, H. H., 350 Post.
NOYES, FRANK G., Napa, Cal.
OSEN, GEO. H., San Jose, Cal.
OWESNEY, H. L., Markt. and Van Ness
PAGE, CHAS., 1111 Merchants' Ex. Bldg.
PARDEE, GEO. C., 672 11th, Oakland.
PARRISH, E. H., 50 Fremont.
PATRICK, J. M., 126 Bush.
PEASE, RICHARD H., 573 Market.
PEASE, R. H., Jr., 573 Market.
POPE, GEO. A., 1014 Kohl Bldg.
PORTER, W. S., Wells-Fargo Bldg.
RAMSDELL, H. V., Kearny and Post.
REIS, E., 569 California.
REQUA, M. L., Oakland, Cal.
RETHERS, Dr. THEO., 2251 Jackson.
RICH, A. J., 121 Sutter.
ROBERTS, J. G., Madera, Cal.
ROBERTS, R., Madera, Cal.
RODGERS, H. C., 318 Sansome.
RODOLPH, E. G., 1309 Merchants' Ex.
ROOS, GEO. H., Market, Stockton and Ellis.
ROOS, L. L., Market, Stockton and Ellis.
ROOS, ROBT. A., Market, Stockton and Ellis.
ROSENFELD, HENRY, 1024 Merchants' Ex. Bldg.
ROSENFELD, MAX L., Golden Gate & Van Ness.
SARTORI, Dr. H. J., 2131 Broadway.
SBARBORO, A. E., Ital. Amer. Bank.
SCHILLING, A., 2nd ond Folsom.
SCHNAITTACHER, S., 902 1st Nat. Bk. Bldg.
SCHWABACHER, F., 310 Sansome.
SCHWABACHER, JAS., 210 Sansome.
SCHWABACHER, Max, 124 Main.
SCHWEITZER, MAURICE, 516 Market.
SCHWERIN, R. P., Jas. Flood Bldg.
SCRIBNER, O., Wells-Fargo Bldg.
SHARON, F. W., Fairmont Hotel.
SHIELDS, A. M., Crocker Bldg.
SILVERBERG, J. S., 516 Market.
SIMPKINS, H. R., Burlingame.
SLADE, S. E., 112 Market.
SLOSS, JOS., 310 Sansome.
SLOSS, LEON, 310 Sansome.
SLOSS, LOUIS, 310 Sansome.
SLOSS, M. C., Wells-Fargo Bldg.
SMITH, F. E., 418 Eugenia Av., S. F.
SMITH, JAS. B., 430 California.
SMITH, R. MASSON, Mils Bldg.
SOULE, J. P., 112 Market.
SPRECKELS, J. D., 100 Davis.
SPRECKELS, J. D., JR., 100 Davis.
SPRECKELS, R., 213 1st Nat. Bk. Bdg.
SPRING, J. H., West'n Met. Nat'l Bank.
STANFORD, J. W., Warm Springs, Cal.
STEELE, R. E., Union League Club.
STILLMAN, Dr. S., 2101 Webster.
STONE, E. B., 401 Pacific.
STRATTON, H. C., 610 Crocker.
TALBOT, F. C., foot Third St.
TALBOT, W. H., foot Third St.
TAYLOR, E. K., 1424 Park, Alameda.
TAYLOR, H. B., 704 Eighth, Oakland.
TEVIS, Dr. HARRY L., Alma, Cal.
TEVIS, WM. S., Bakersfield, Cal.
TUBBS, ALFRED S., 2126 Broadway.
TUM SUDEN, OTTO, 751 Pacific Bldg.
VANDERCOOK, E. P., Nev. Bank Bldg.
VAN SICKLEN, F. W., 40 Spear.
VANNUCEI, O., 753 Alabama.
VARNEY, THOS. H. B., 1665 Masonic Av.
VARNEY, WALTER T., 1226 Masonic Av.
VOORMAN, H. A., 110 Market.
WALKER, TALBOT C., 1730 Jackson.
WARD, CLARENCE R., 310 Sansome.
WATERMAN, E. B., Fresno, Cal.
WATERS, W. C., 1946 California.
WATSON, ARTHUR B., 573 Market.
WARNER, H. R., Hotel Del Monte.
WEAVER, C. M., Fremont and Mission.
WHITTELL, GEO., Jr., 166 Geary.
WINSHIP, EMORY, 354 Pine.
WOLF, WM. H., 245 Drum.
WOOD, C. J., 812 Kohl Bldg.
ZELLERBACH, J. C., Battery & Jackson.

Betts Spring Company

Automobile
Carriage
Waggon
Spiral

Springs

ALL WORK GUARANTEED

TELEPHONE KEARNY 2472

888-890 Folsom Street SAN FRANCISCO CALIFORNIA

MONAMOBILE OIL

OIL THAT INCREASES SPEED AND CUTS DOWN UPKEEP

THIS is the only oil ever guaranteed to run a whole season without fouling the engine. Monamobile Oil is not a product of rectifiers or refiners; it is a compound formulated by experts in our own laboratories. When you buy oil at your dealer's, insist on **Monamobile Oil.**

MONARCH MFG. COMPANY

251 MINNA STREET, SAN FRANCISCO

413 E. 2nd Street, Los Angeles
952 27th Street, San Diego

Council Bluffs, Iowa
St. Paul, Minn.

1133 Broadway, New York
Toledo, Ohio

AUTOMOBILE MAP OF GOLDEN GATE PARK

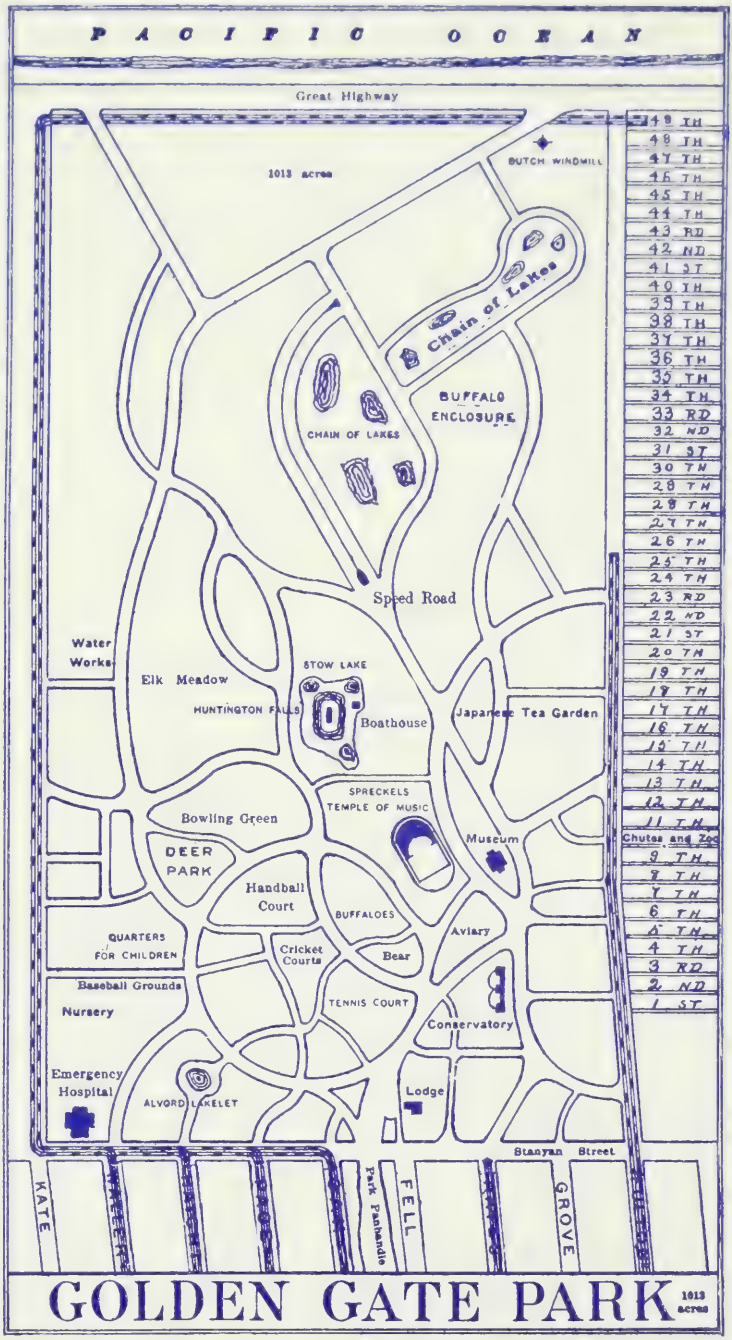

WINTON SIX

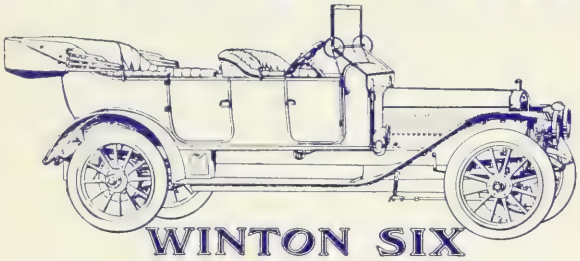

THE WINTON MOTOR CAR COMPANY

Telephones Market 1672
J 1672
(Factory Branch)
300 VAN NESS AVE.
SAN FRANCISCO, CAL.
48 H. P.—$3000

Largest Exclusive Manufacturers Pneumatic and Solid Tires

"FIRESTONE"
TIRE AND RUBBER CO.

C. C. EICHELBERGER, Manager
400 VAN NESS AVE., Cor. Fulton st. SAN FRANCISCO
Phones: MARKET 2351; HOME J-3857

PACIFIC TAXIMETER CAB COMPANY

(Renault Cars Exclusively)

PROMPT, EFFICIENT, RELIABLE

TAXICAB SERVICE

TELEPHONES: FRANKLIN AND HOME C-4848 FAY C. BEAL, General Manager

---

FRANKLIN AUTOMOBILE COMPANY

John F. McLain, Manager

402-406 GOLDEN GATE AVENUE

THE RAUCH & LANG SALES CO.

Distributors of

RAUCH & LANG ELECTRICS

VAN NESS AVE. AND JACKSON ST. SAN FRANCISCO, CAL.

W. C. LOGAN, Manager.

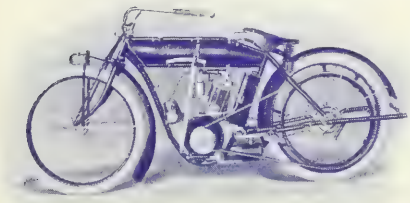

Phone Market 374

THE HENDEE MFG. CO.

INDIAN MOTORCYCLES

C. C. Hopkins, Manager

234 Van Ness Ave. San Francisco

Pacific Coast Branch

Hotel Vendome, San Jose, California

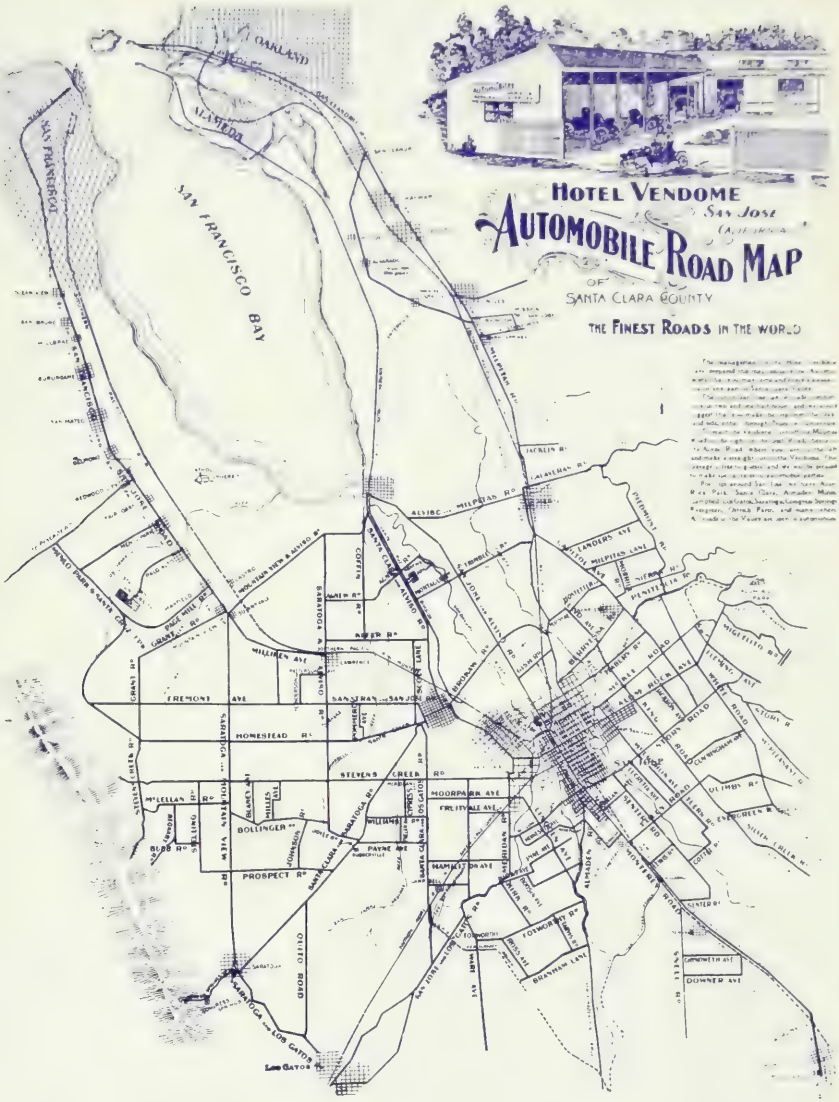

BAILEY — ELECTRICS — OHIO

AND LANSDEN COMMERCIAL TRUCKS

All Equipped With **EDISON STORAGE BATTERIES** Also for Ignition and Lighting

NESTOR ELECTRIC VEHICLE CO.

AND

EDISON BATTERY ELECTRIC GARAGE

Permanent Location, GOLDEN GATE AVENUE and HYDE STREET

Oldsmobile

COMPANY OF CALIFORNIA, Inc.

BRANCHES

SAN FRANCISCO
Van Ness Ave. & Post St.
TEL. FRANKLIN 810

LOS ANGELES
1205 South Olive Street
TEL. MAIN 3130; F 5647

JOHN H. EAGAL . . MANAGERS . DAVID L. WHITFIELD

Martin & McCall

TAILORS FOR MEN

Men's Tailors
Style, Quality, Individuality

235 Powell Street
NEXT TO HOTEL MANX
PHONE C 1508

EAMES TRICYCLE CO.

MANUFACTURERS of INVALID ROLLER CHAIRS for all purposes
SELF-PROPELLING TRICYCLE CHAIRS FOR THE DISABLED
INVALID CHAIRS Wholesale and Retail and for Rent.

1714 MARKET STREET — SAN FRANCISCO
1202 S. MAIN STREET — LOS ANGELES, CAL.

W. D. Fennimore A. R. Fennimore
J. W. Davis.

The California Optical Co. Building
181 Post St., near Grant Avenue
San Francisco.

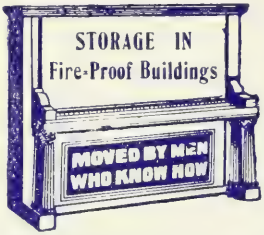

STORAGE
MOVING
PACKING
SHIPPING

Baggage & Freight Transferred
Estimates Furnished
All Work Guaranteed

MILLER MOVING & STORAGE CO.
385 TAYLOR ST., CORNER OF O FARRELL
PHONES FRANKLIN 7030 HOME C 1685
RESIDENCE PHONE KEARNY 4860

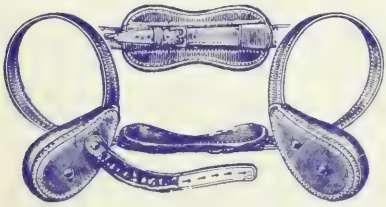

DR. W. H. C. HATTEROTH
(Mechanical Orthopedist)
TRUSSES, SUPPORTERS ELASTIC HOSIERY
APPARATUS FOR DEFORMITIES

232 POWELL ST. — SAN FRANCISCO
Telephone Sutter 749 — Hours: 1 to 5 P. M.

Map Showing Roads from Oakland to Byron Hot Springs, going via Haywards and Livermore and Returning via Antioch and Walnut Creek

PACIFIC AVENUE GARAGE

FRED L. HANSEN, Prop.

Pacific Ave. and Polk Street. SAN FRANCISCO.

F. L. HANSEN,

BUILDER

Rooms 225-227 Monadnock Building

Res. 2770 Franklin—Telephone Franklin 25 SAN FRANCISCO

Telephone—Sutter 1040; Home C 1519 European Plan—Weekly or Monthly Rates Made

HOTEL EXETER

THE JOHNSTON HOTEL CO., PROPRIETORS

ALL OUTSIDE ROOMS WITH OR WITHOUT BATH

STEAM HEAT, HOT AND COLD WATER

154 Ellis Street, Near Powell San Francisco, Cal.

THE HOTEL SORRENTO

A High Class Centrally Located Hotel in Cafe and Theatre District

MRS. G. S. GAMMON, Proprietor

Rates $1.50 to $2.50 Per Day—$5.00 to $10.00 Per Week.

Telephone, Steam Heat and Private Bath in Each Room

364 O'Farrell Street SAN FRANCISCO

PHONES: FRANKLIN 3041; HOME C-4338 ADA SAMUEL Prop.

HOTEL STRAND

415 O'FARRELL ST., BET. TAYLOR AND JONES SAN FRANCISCO

100 rooms. Private baths. Steam heat day and night. City phones in all rooms

Room with Private Bath, $5.00 a Week; Room with Detached Bath, $2.50 a Week

PHONE MARKET 3001 RATES: European, 75c & up; American, $2.00 & up

SPECIAL RATES TO PERMANENTS

HOTEL ST. JAMES

VAN NESS AVE., AT FULTON ST. SAN FRANCISCO, CAL.

Take McAllister or Hayes St. Car, get Off at Van Ness Ave.; Cars Nos. 5 or 6

A. T. GRANER, Proprietor

ALGOMA APARTMENTS

ONE, TWO AND THREE ROOMS—ALL MODERN

PHONES: Franklin 3493; Home C-4710

1050 POST STREET, Near Polk and Larkin J. SCHLEMMER, Prop

MAISON DOREE

RESTAURANT

BANQUET ROOMS AND HOTEL IN CONNECTION

ELLIS AND ANNA LANE ABOVE POWELL.

BEST PLACE FOR

FRENCH LUNCHES AND DINNERS

ORCHARD & FARM—IRRIGATION

DEVOTED TO

HORTICULTURE, AGRICULTURE, VITICULTURE,
STOCKRAISING AND OUTDOOR LIFE

SUBSCRIBE NOW

COUNTRY LIFE PUBLISHING COMPANY

SAN FRANCISCO CALIFORNIA

CONTINTAL BUILDING AND LOAN ASSOCIATION

We furnish the money to build these artistic homes throughout picturesque California

Junction:

Market and Taylor Sts. and Golden Gate Ave.

SAN FRANCISCO

There is no better investment than a six per cent certificate of deposit in the CONTINENTAL BUILDING AND LOAN ASSOCIATION. The Interest begins the day the deposit is made and is payable semi-annually in cash.

TELEPHONE FRANKLIN 1216

HON. EDWARD SWEENY, President,
Formerly Superior Judge, now Superintendent United States Mint, San Francisco.

JAMES McCULLOUGH, Vice-President,
Formerly Coast Manager Armour Packing Co., now President McCullough Provision Co.

JOSEPH G. CRAWFORD, M. D., 2nd Vice-President.
Capitalist and Pension Examiner for United States Government.

GAVIN McNAB, Director and Attorney,
Counsel for Canadian Bank of Commerce; Vice-President and Attorney for Central Trust Company of California; Director and Counsel for Western Metropolis National Bank.

WILLIAM CORBIN, Secretary and General Manager,
For twenty years Director of the Association.

PALM HEIGHTS: Residence and Grounds of Mr. and Mrs. Wm. Corbin, 201 Buena Vista Ave., San Francisc

SAN FRANCISCO DOG HOSPITAL

1371 FULTON ST., between Devisadero and Broderick Sts. Telephone West 8312

AFTER THIS

THE HOSPITAL FOR ME!!!

The name itself does not signify full intent and purpose of the establishment, becaus it is intended for our feline as well as our canine friends. It is in fact a modern hospital and home for dogs and cats, fully equipped with every known device for the care and comfort of your pets.

We have also established an ambulance for the more comfortable moving of the sick and injured animals—a feature never before attempted in this city.

We earnestly hope that you will take advantage of this invitation; and we feel that you will be well repaid for your visit.

C. F. McCARTHY, D. V. S.

P. S.—To Boarding of Cats and Dogs. Special Rates on Application.

SAN FRANCISCO.

Spratt's Patent Dog Cakes

as shown by comparison with the analysis of various foods published by the United States Department of Agriculture, are, weight for weight, equal in nourishment to fresh raw beefsteak. They are superior to it as a food for dogs.

Spratt's Patent (America) Ltd.

NEWARK, N. J.

Depots at Cleveland, O., St. Louis, Mo., Boston, Mass.

Montreal, Canada

826 VALENCIA ST., SAN FRANCISCO, CAL

Vegetarian Cafe and Cafeteria

43-45 GEARY STREET

Operated by the ST. HELENA SANITARIUM, providing the same general diet as the BATTLE CREEK (Mich.), MELROSE (Mass.), BOULDER, (Colo.), and other great SANITARIUMS

HYDRIATIC TREATMENTS
916 LAGUNA STREET
Near McAllister, San Francisco

ST. HELENA SANITARIUM
SANITARIUM
Napa County, California

RESIDENCE OF MR. HENRY J. CROCKER

N. W. Cor. Washington and Laguna Sts., San Francisco.

RESIDENCE OF MR. GEORGE A. POPE

2728 Pacific Ave., San Francisco, Cal.

Formerly of 2400 Pacific Ave.
NOW Studio Building, Berkeley

Phone Berkeley 2882
Office Hours 10 A. M. to 4 P. M.

DR. NELLIE BEIGHLE

The Academie de Medicine, Paris, tested with electrical instruments, the healing force that flows from her arm and passes through any non-conductor

BOOK OF KNOWLEGE—PHYCHIC FACTS AND PSYCHIC POEMS
By DR. NELLIE BEIGHLE

For Sale at Studio Building, Berkeley
Berkeley Station

CHRONIC CASES A SPECIALTY
Diseases Successfully Treated
Diagnosis Made Without Questioning
Best of References Given
NO MEDICINES USED

For sale at DR. NELLIE BEIGLE'S OFFICE, Studio Bldg., Berkeley, 2109 Alliston Way, Berkeley.
$2.00 Prepaid—50c for Poems.

Drink and Drug Habits Treated

The Neal treatment have been adopted by the Australian Government after a through investigation of all the known treatments in America and Great Britain.

Some of the most prominent physicians in San Francisco are sending us their patients which means the medical profession recognize the merits of this cure. We ask you to investigate. Institutes are now located in all the large cities of the United States. Write or phone for full particulars and literature.

1409 Sutter St.
Near Franklin

NEAL INSTITUTE

Franklin 1098
Home S 2674

CARE OF EYES and EYE GLASSES

Mayerle's German Eye Water
The Great Eye Tonic
FOR CHILDREN AND ADULTS
50c, by mail 65c

Mayerle's Antiseptic Eye Glass Wipers for cleaning lenses.
3 for 25c. MAYERLE'S GLASSES are Guaranteed to be EXACTLY RIGHT

George Mayerle

Graduate German Expert Optician. Charter member of American Association of Opticians.

960 MARKET STREET

PHONES: FRANKLIN 3279; HOME C 4933
Always look for the name "Mayerle"

Eyes Examined *Repairing Our Specialty*

James H. Sorensen
Pres and Treas

Sorensen Co.

JEWELERS AND OPTICIANS

715 MARKET STREET - - - Near Call Bldg.
2592 MISSION STREET - - - Near 22nd St.

SAN FRANCISCO

The Largest Jewelry Store, with the Largest Stock at the Lowest Prices

ALL WATCH REPAIRING WARRANTED FOR TWO YEARS

RESIDENCE OF MR. WILLIAM G. IRWIN

N. E. Cor. Washington and Laguna Sts., San Francisco.

RESIDENCE OF MR. JOSEPH D. GRANT

N. W. Cor. Broadway and Webster Sts., San Francisco.

CUNNINGHAM, CURTISS AND WELCH

Stationers and Booksellers

565 TO 571 MARKET STREET, SAN FRANCISCO

Correct styles in Corespondence Papers, Engraved Wedding Annauncements, Invitations and Visiting Cards.

A complete line of Suit Cases, Valises, and Ladies Hand Bags.

Engraved and Lithographed Work

Newest Styles in Paper and Envelopes — **TEL. KEARNY 5773** — **Every Variety of Stationery**

Telephone MARKET **1071** HOME **M 1454**

DR. C. MASOERO

VETERINARY SURGEON

214 DOLORES STREET, Bet. 15th and 16th **SAN FRANCISCO**

LEVY'S

THE BIG TRUNK STORE

TRUNKS BAGS AND DRESS SUIT CASES; SAMPLE TRUNKS, CASES AND AUTOMOBILE TRUNKS MADE TO ORDER. GENERAL REPAIRING; QUICK SERVICE

134-136 Ellis, Bet. Powell and Market Phone Douglas 3192

GEO. H. KAHN

Personal Service given to fitting the Eyes.

Oculists' Prescriptions Filled.

QUICK REPAIRING. FACTORY ON PREMISES.

KODAKS!

Developing and Printing. Hearing Apparatus. Artificial Eyes.

34 KEARNY ST.

SAN FRANCISCO.

TELEPHONE Kearny 149

26 O'Farrell Street, near Market St. *San Francisco*

Kohler & Chase

WEBER PIANOS *Founded 1850*

RESIDENCE OF MRS. MARY H. SMYTH

S. W. Cor. Jackson and Scott Sts., San Francisco, Cal.

RESIDENCE OF MR. JOHN D. SPRECKELS

N. E. Cor. Laguna and Pacific Ave., San Francisco, Cal.

The Ault & Wiborg Co.

MAKERS OF

Fine Printing and Lithographic Inks

★

Litho Stones and Supplies

MANUFACTURERS OF

TYPEWRITER RIBBONS AND CARBON PAPERS

★

545-547 MISSION STREET

TELEPHONE KEARNY 4450 — M. LEVINSON, Manager

IF YOU HAVE USE FOR A

Photograph

OF ANY KIND OF A SUBJECT

..Call on..

R. J. WATERS & CO.

717 Market St. — **Phone Douglas 1566**

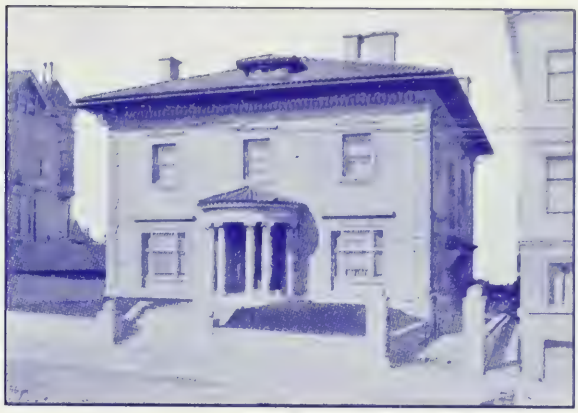

RESIDENCE OF MRS. GEORGE W. GIBBS

2622 Jackson St., San Francisco.

RESIDENCE OF MRS. MARY S. SPERRY

2100 Pacific Ave., cor. Laguna, San Francisco.

VERONICA WATER

A Home Product That Challenges the World
to Produce Its Equal on the Human System

AFTER SEVENTEEN YEARS' SUCCESS ON THE EASTERN MARKET

and from the results and experience we have had and produced for the suffering, we are prepared to put a case in your home for a

TEN DAYS' TRIAL FREE

and if it does not give you better results for Headaches, Constipation, Biliousness, Gastritis, Rheumatism, Systetis, Dyspepsia, Malaria, etc., than any remedy you ever used, return the three empty bottles and the nine full ones and there will be no charge for the water used. If you find it is as represented for YOUR TROUBLE, mail us check for $5.50. ¶ SOLD BY ALL DEALERS THROUGHOUT THE UNITED STATES.

Veronica Medical Springs Water Co.

2125 MARKET STREET

F. H. KIMBALL, PRESIDENT — SAN FRANCISCO, CAL.

ORIGINAL

Vienna Model Bakery AND CAFE

TRADE MARK REGISTERED

139 ELLIS STREET
ABOVE POWELL
SAN FRANCISCO.

THE ONLY FIRST-CLASS CAFE IN THE CITY, SERVING BREAKFAST, LUNCHEON AND DINNER AT POPULAR PRICES.
IN CONNECTION WITH THIS HOUSE. TRAY SERVICE 15 AND 25 CENTS.

THE DISCRIMINATING BUYER

OF A

PIANO or PLAYER PIANO

WILL FIND THE OLD SUBSTANTIAL

"HOUSE OF CURTAZ"

ESTABLISHED 1856

THE SAFEST PLACE TO PURCHASE

EVERETT — *APOLLO* — *TALKING MACHINES* — *SHEET MUSIC*

Benj. Curtaz & Son 113-117 KEARNY STREET SAN FRANCISCO

RESIDENCE OF MR. A. S. BALDWIN

Entrance Gate of Presidio Terrace, San Francisco.

RESIDENCE OF MRS. ELEANOR MARTIN

2440 Broadway, San Francisco.

Phones Franklin 332
Home S 2278

Maison Davison

Robes and Manteaux *Ladies' Tailoring*

IMPORTER

1237 VAN NESS AVENUE SAN FRANCISCO

GAS BILLS REDUCED

We attach our NEW DOUBLE FLOAT GAS GOVERNOR near the meter, which controls automatically the pressure of gas, reducing the bills and giving a clear, mellow light

ALL FOR A SMALL MONTHLY RENTAL—CALL AND SEE OUR DEMONSTRATION

135 KEARNY STREET (Wiley B. Allen Bldg.), Room 505-506

P. H. HAYES, Manager. TELEPHONES: Sutter 1046; Home C-1995

HOME PORTRAITURE

AT 2128 VALLEJO STREET

SAN FRANCISCO,

or at your residence

FRANCES THOMPSON STUDIO

Phone West 792

RESIDENCE OF MR. WM. F. HERRIN

2530 Broadway, San Francisco.

RESIDENCE OF MR. W. P. LETTS

Riverside, Cal.

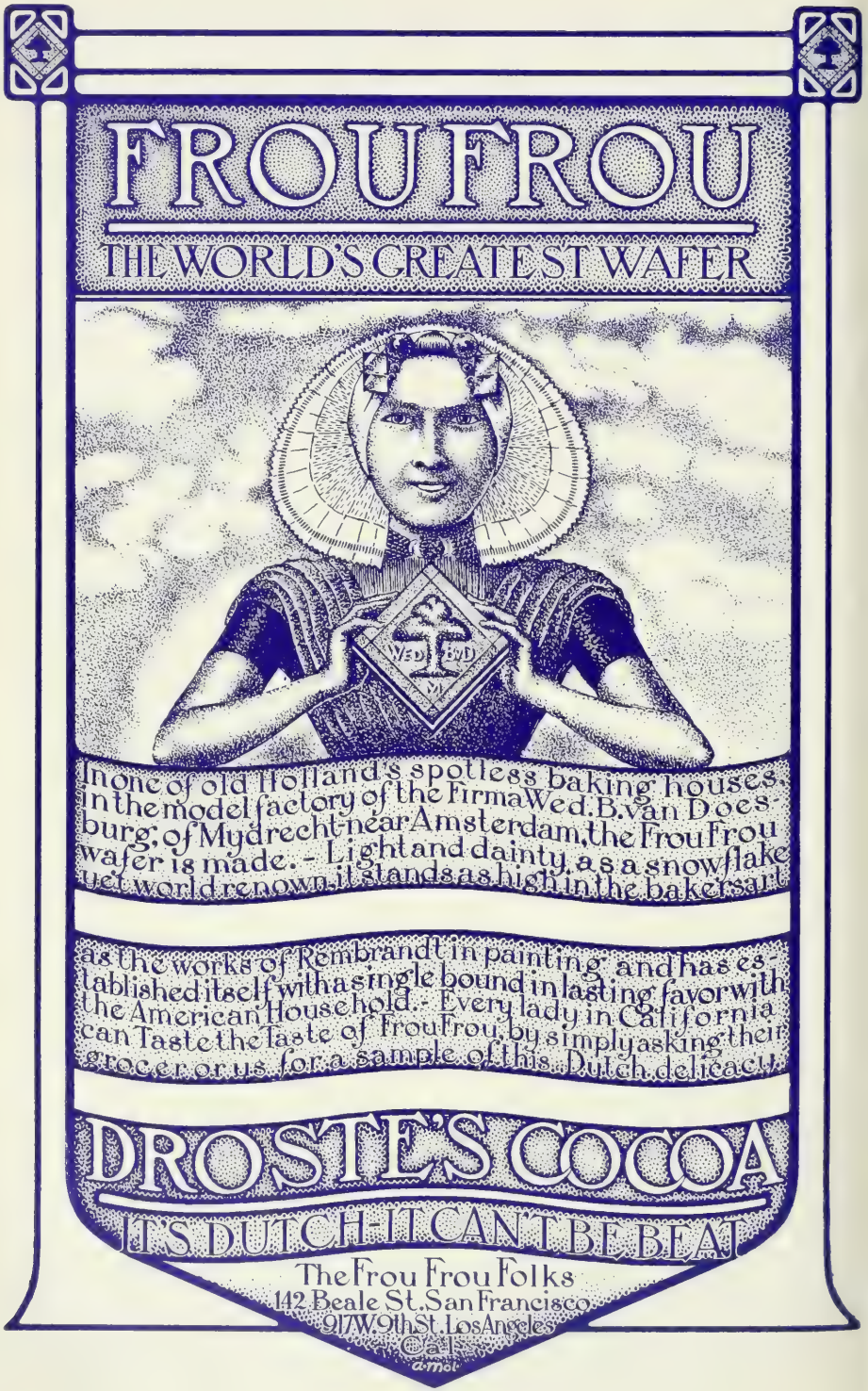
FROUFROU
THE WORLD'S GREATEST WAFER
In one of old Holland's spotless baking houses, in the model factory of the Firma Wed. B. van Does-burg, of Mydrecht near Amsterdam, the Frou Frou wafer is made. - Light and dainty, as a snowflake yet world renown, it stands as high in the bakers' art as the works of Rembrandt in painting and has established itself with a single bound in lasting favor with the American Household. - Every lady in California can Taste the Taste of Frou Frou, by simply asking their grocer or us for a sample of this Dutch delicacy.
DROSTE'S COCOA
IT'S DUTCH-IT CAN'T BE BEAT
The Frou Frou Folks
142 Beale St. San Francisco
917 W. 9th St. Los Angeles
Cal.

VERKADE'S DUTCH
ROTINO
TOAST BISCUIT
VERKADE & Co.
ZAANDAM HOLLAND
TRADE MARK
REGISTERED
The Biscuit, used for Centuries in Holland, and served at breakfast food with butter and sugar. But Rotino is good all the time and equally delicious with butter and cheese, jam, honey, strawberries, peaches. Good for old and young, sick and healthy. Two of them, soaked in milk are enough for baby's dinner.
One more novelty:
DUTCH HONEY CAKE
– the kind that keeps –
If you have not tried it – do not delay, – ask your grocer, or ask us for a beautifully decorated sample box. – It is free for the asking.
ROSE & MOLL
Pacific Coast Agents for Verkade's Dutch Specialties.
142 Beale St. San Francisco, Cal.

THE MEN AND WOMEN

Who Enjoy the Choicest Products of the World's Commerce.

Knowledge of What is Best More Important Than Wealth Without It.

It must be apparent to every one that qualities of the highest order are necessary to enable the best of the products of modern commerce to attain permanently to universal acceptance. However loudly heralded, they may not hope for world-wide preeminence unless they meet with the general approval, not of individuals only, but of the many who have the happy faculty of selecting, enjoying and learning the real worth of the choicest products. Their commendation, consequently, becomes important to others, since to meet the requirements of the well informed of all countries the method of manufacture must be of the most perfect order and the combination the most excellent of its kind. The above is especially applicable to medical agents and after thirty years of general usage the excellent remedy, Syrup of Figs and Elixir of Senna, is everywhere accepted, throughout the world, as the best of family laxatives. Its quality is due not only to the excellence of the combination of the laxative and carminative principles of plants known to act most beneficially on the system and presented in the form of a pleasant and refreshing liquid, but also to the method of the manufacture of the California Fig Syrup Co., which ensures that uniformity and purity essential in a remedy intended for family use. It cleanses and sweetens the system effectually, when a laxative is needed, without any unpleasant after effects. Every well-informed druggist knows that Syrup of Figs and Elixir of Senna is an excellent laxative and is glad to sell it, because it gives general satisfaction, but one should remember, to get the beneficial effects of Syrup of Figs and Elixir of Senna to buy the genuine only; the full name of the Company—California Fig Syrup Co.—is printed on the front of every package.

WHOLESALE RETAIL

STURDIVANT & CO.

Selling Agents WELLINGTON COAL FUEL FOR RANGE, GRATE & FURNACE

OAKWOOD FOR OPEN FIRES
423-427 FULTON STREET

Phones PARK 837—HOME S 1018 San Francisco

PROMPT DELIVERY TO ALL PARTS OF CITY

PAUL ELDER and COMPANY

BOOKSELLERS PUBLISHERS SAN FRANCISCO
ART DEALERS SANTA BARBARA
STATIONERS NEW YORK

239 GRANT AVE. SAN FRANCISCO Telephone Kearny 3464

SING FAT CO.

INCORPORATED

LEADING

ORIENTAL BAZAAR

Wholesale and Retail

生發公司

美國金山正埠

Dragon Trade Mark
REGISTERED

金龍為記

S. W. Cor. California St. and Grant Ave.

CHINATOWN SAN FRANCISCO, CAL.

Pacific Phone, Douglas 1212 Home Phone C 5388

Branch: S. BROADWAY, at 6th St., Los Angeleles, Cal.
" BROADWAY, at 25th St., New York City

The World's Best Physicians Endorse

KAMARIN

The World's Best Food Tonic

CURES

ANAEMIA
INDIGESTION
CATARRH
NEURASTHENIA
NEURITIS
RHEUMATISM
TUBERCULOSIS
and all
STOMACH TROUBLES

Makes new red corpuscles in the blood, produces good circulation, takes away brain fag, prevents fermentation and assists digestion of foods.

Use KAMARIN to get well and stay well — cures where all drugs fail. Has cured thousands.

RADIO-KAMARIN CO.

R. W. BARANOFF, Proprietor
Phones Franklin 959; C 5838

906 O'FARRELL ST., San Francisco, Cal.

J. Magnin & Co.

Are Now Displaying a Choice Collection of

LADIES' TAILORED SUITS

SILK and LINGERIE WAISTS

Imported and Domestic
Exclusive and
Authentic Models

COSTUMES and
EVENING COATS

New French Importations of Hand Made Underwear
Infants' and Children's Headwear

S. E Corner Grant Ave and Geary St. San Francisco, Cal.

Columbia Theatre

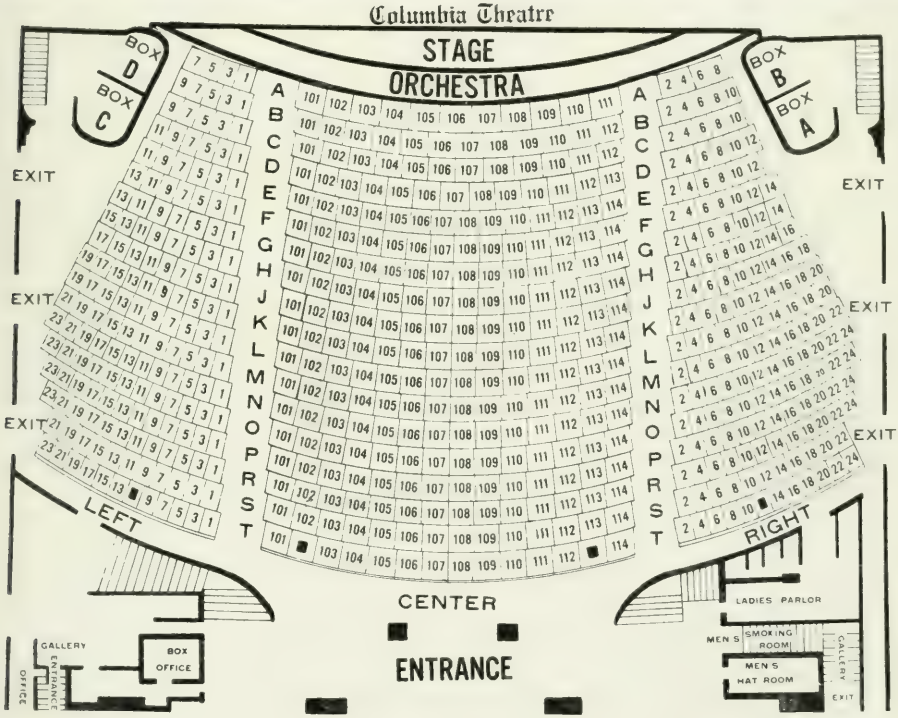

COLUMBIA THEATRE Copyright 1912
Geary and Mason Sts. Gottlob, Marx & Co., Managers. Phones Franklin 150 and Home C-5783

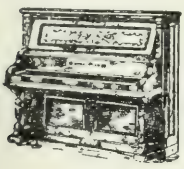

BYRON MAUZY GOLD MEDAL PIANOS

Sheet Music, Talking Machines

All kinds Musical Instruments

244-250 STOCKTON STREET UNION SQUARE

SAN FRANCISCO

26 O'Farrell St., near Market St., San Francisco
473 12th St., Bacon Building, Oakland

THE LEADING MUSIC HOUSE
Established 1850

KOHLER & CHASE

PIANOLA PIANOS

WEBER PIANOS *KNABE PIANOS*

J. SPAULDING & CO.

PIONEER STEAM CARPET BEATING MACHINES

Sewing and Relaying of Carpets a Specialty. Special Attention to Carpet Dyeing

NEW CLASS C. FIREPROOF BUILDING.
NEW AND MODERN MACHINERY

ORIENTAL RUGS CLEANED

Office and Works: 353-357 TEHAMA STREET, SAN FRANCISCO, CAL.
Phones: Douglas **3084** & Home **J 2347**

W. S. RAY MFG. CO.

216-220 MARKET STREET 13-17 CALIFORNIA STREET

PACIFIC COAST AGENTS

GLENWOOD RANGES, FURNACES AND HEATERS

Manufacturers Hotel and Steamship Ranges and Outfits

FAIRY SOAP **TOILET BATH**

THE N. K. FAIRBANK CO.

Is purer, whiter, more delicate and of finer quality than any other floating white soap made. It is "The Soap of the Century" for toilet, bath, and fine laundry use.

Chicago. St. Louis. San Francisco.

WILLCOX and GIBBS

Sewing Machine Company

BUSINESS ESTABLISHED IN 1859

Manufacturers of
THE AUTOMATIC
Sewing Machine
106 Telegraph Ave.
Oakland, Cal

570 Sutter Street
San Francisco, Cal.
707 South Hill St.
Los Angeles, Cal.

J. M. JACOBI & CO.

MONTGOMERY STREET, Cor. SUTTER STREET, SAN FRANCISCO

TAILORS, CLOTHIERS AND HABERDASHERS

Phones: Douglas 708 and Home C-5708

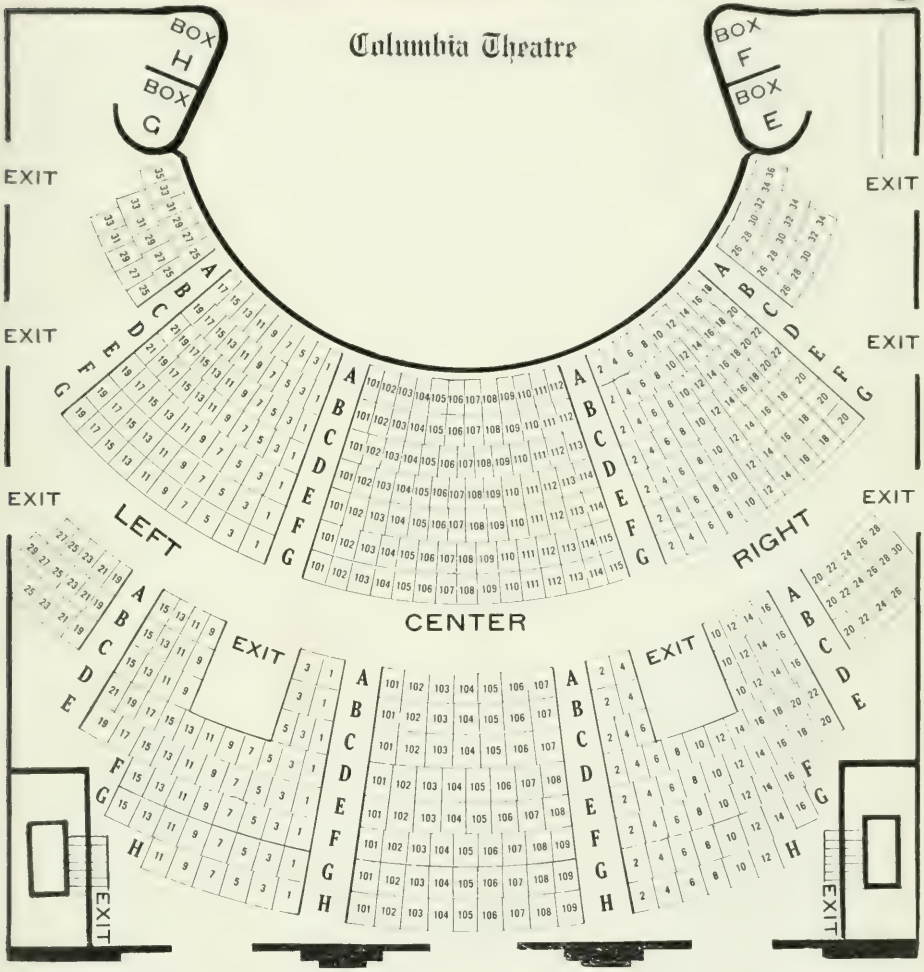

Copyright 1912 by COLUMBIA THEATRE

Geary and Mason Sts. Gottlob, Marx & Co., Managers. Phones Franklin 150 and Home C-5783

THE BANNER MILLINERY

WHOLESALE AND RETAIL

925 MARKET ST., OPPOSITE MASON ST., SAN FRANCISCO

2570 MISSION STREET, NEAR 22ND STREET

1519 FILLMORE ST., NEAR O'FARRELL ST. 913 MARKET ST., NEAR FIFTH ST.

ESTABLISHED 1864

H. Liebes & Co.

MANUFACTURING FURRIERS

AND SPECIALISTS IN

Women's, Misses' and Children's

Ready-to-Wear Garments

167-177 Post Street

LIEBES BUILDING

and 136 to 144 Grant Ave. Telephone Kearny 5300. San Francisco

A Wine which has grown with its age to great favor, combining Purity, Flavor and Bouquet

I. DE TURK

ESTABLISHED 1859

Wines and Brandies

Twenty Gold Medals

Sparkling Burgundy **Sparkling Sauterne**

WM. HOELSCHER & CO.

1873 MISSION STREET, SAN FRANCISCO

Mme. L. Leuenberger

ROBES

Liebes Building 177 Post Street San Francisco

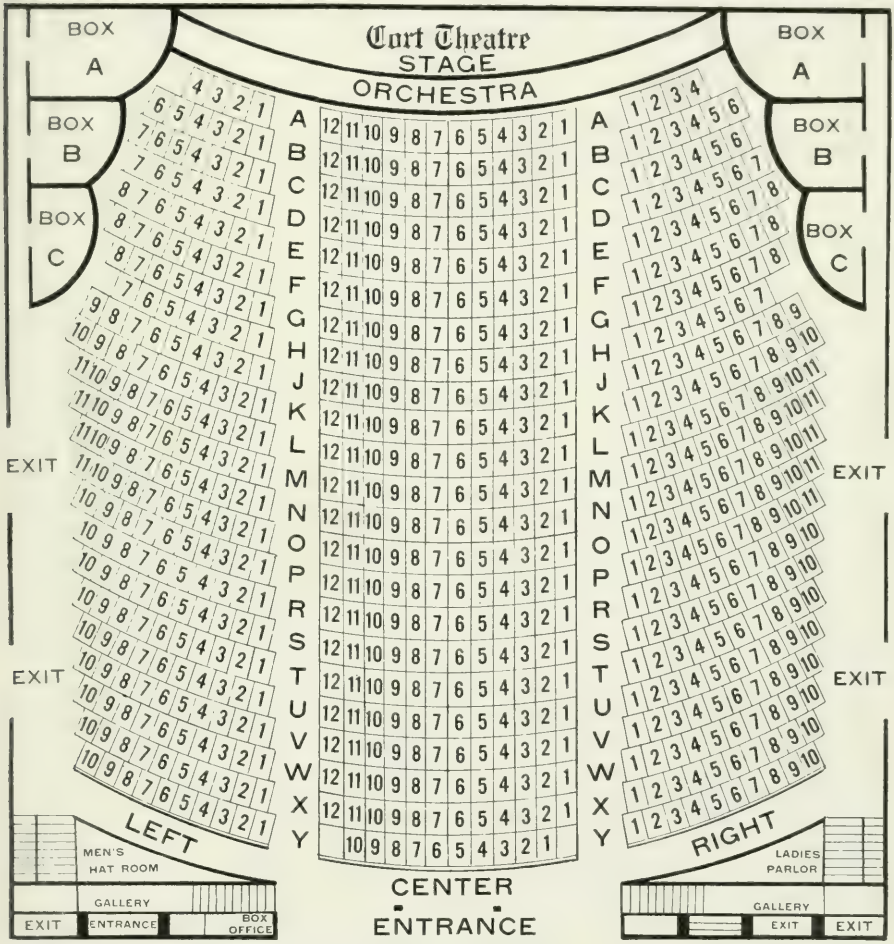

Copyright 1912

CORT THEATRE

Ellis and Market Sts. Homer F. Curran, Manager. Phones Sutter 2460 and Home C-1050

INFORMATION FOR PATRONS

The Box Office is open daily from 9 a. m. to 10 p. m. Orders for seats may be made by mail, telephone or telegraph, as well as in person, and in every instance the best seats will be held on the earliest order. Tickets will be mailed to patrons only when remittance is accompanied by self-addressed envelope. Otherwise they will be held until called for.

Performances begin at 8:15 evenings and 2:15 matinees, unless otherwise announced.

Ladies' Retiring Rooms will be found on the right at the front of the building, on the first, mezzanine and top floors. Maid in attendance.

Gentlemen's Retiring Room will be found in the basement, entering off main lobby.

Check Rooms are situated at left and right of foyer. Opera glasses will be found for rental

Gold Medal Awarded Telephone Market 1453

LARKINS & COMPANY

DESIGNERS AND BUILDERS OF

High-Grade Automobile Bodies, Carriages, Broughams, Opera Buses, Surreys, Phaetons, Carts, Gigs, etc.

PERSONAL ATTENTION GIVEN TO ALL WORK

Carriage and Automobile Repairing, Painting and Trimming

276 Guerrero, N. Side of St. Bet. 14th and 15th SAN FRANCISCO

TELEPHONE FRANKLIN 2117

Dooley
LADIES' TAILOR

972 Sutter Street, between Leavenworth and Hyde

SAN FRANCISCO

R. BUJANNOFF

Designer and Manufacturer of

Fine Diamond and Platinum Jewelry

Special attention given to repairing Jewelry. Old gold and silver bought

51 Lick Place, Off Sutter

Bet. Kearny and Montgomery

TELEPHONE DOUGLAS 1833

Picture framing
for particular people

Kearny 4911
C 3959

Green's ART GALLERIES
GRANT AVE. near MARKET

JOS. FREDERICKS & CO.

Dealers in

FURNITURE, CARPETS, DRAPERIES, WINDOW SHADES, WALL PAPER

TELEPHONES: Sutter 2100; Home C-2101

POST AND STOCKTON STREETS - - - - SAN FRANCISCO

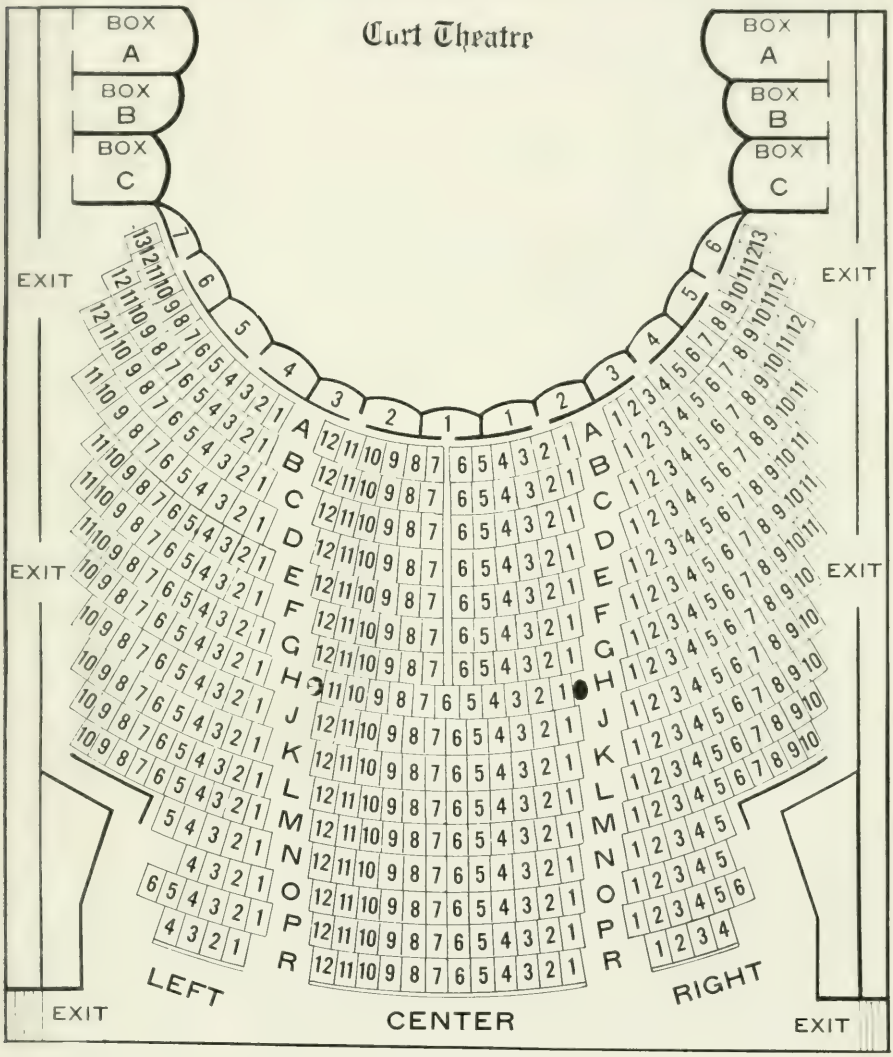

Copyright 1912

CORT THEATRE

Ellis and Market Sts. Phones Sutter 2460 and Home C-1050

(Direction Northwestern Theatrical Ass'n)

HOMER F. CURRAN .....Manager
CHARLES NEWMAN .....Treasurer
BARNETT FRANKLIN .....Press Rep.
ZOE SHOOP ..... Ass't Treasurer
D. C. ROSEBROOK ..... Musical Director
HARRY RICHARDS .....Master Mechanic
ARTHUR UGLOW .....Master Electrician
ROBT. WAKEMAN ..Master of Properties

Physicians and Others anticipating being called during a performance should leave their seat numbers at the box office, and they will be promptly notified in the event of a message being received.

MISS L. THOMSEN

DESIGNER

SAN FRANCISCO'S NEW ART EMBROIDERY STORE
EXCLUSIVE DESIGNS IN EMBROIDERY AND STAMPING
322 POST STREET TELEPHONE SUTTER **1714** **SAN FRANCISCO**

S. SONNENFELD

LAPIDARY. PRECIOUS STONE CUTTER.

ART JEWELRY

2473 SACRAMENTO ST., near FILLMORE. - - - - SAN FRANCISCO.

Phone—Franklin 4119

AGNES HUGHES' HAIRDRESSING PARLORS

LADIES' HAIRDRESSING, SHAMPOOING, MANICURING, FACIAL AND SCALP TREATMENTS

ALL KINDS OF HAIR WORK DONE

Dyeing and Bleaching a Specialty 1350 Franklin Street, Cor. Sutter

---

CALEGARIS PRESCRIPTION PHARMACY

COR MONTGOMERY AVE., PACIFIC AND KEARNY STS.
SAN FRANCISCO

Prescription Work Our Specialty. Importer of French and Italian Patent Medicines

OPEN ALL NIGHT

Phones: Home 5996; Pacific Kearny 1489-2112

E. F. PETERSON & CO.

UPHOLSTERERS AND DECORATORS

Upholstery, Draperies, Lace Curtains and Furniture Manufactured

Designs and Estimates Submitted

1376 SUTTER STREET, Near Franklin TELEPHONE FRANKLIN 2272

FACTORY, NEW YORK, 5TH AVE. AND 139TH ST

THE SCHUBERT PIANO CO.

PIANOS AND PLAYER PIANOS

OFFICE PACIFIC COAST DISTRICT, 25 GRANT AVE., SAN FRANCISCO

N. W. Griggs, Wholesale Representative

Douglas 3557 Home C 1471

ALFRED H. COHN

LADIES' TAILOR AND HABIT MAKER

382 GEARY STREET

Formerly 1006 Sutter Street SAN FRANCISCO

GAS BILLS REDUCED

Also your Gas Burners and fixtures kept in good order for a small monthly charge.

GAS CONSUMERS' ASSOCIATION

467 O'FARRELL ST. Phone Franklin 717 **SAN FRANCISCO.**

INTERIOR DECORATIONS IN THIS THEATRE

EXECUTED BY

A. C. WOCKER

DECORATOR

1370 SUTTER STREET SAN FRANCISCO

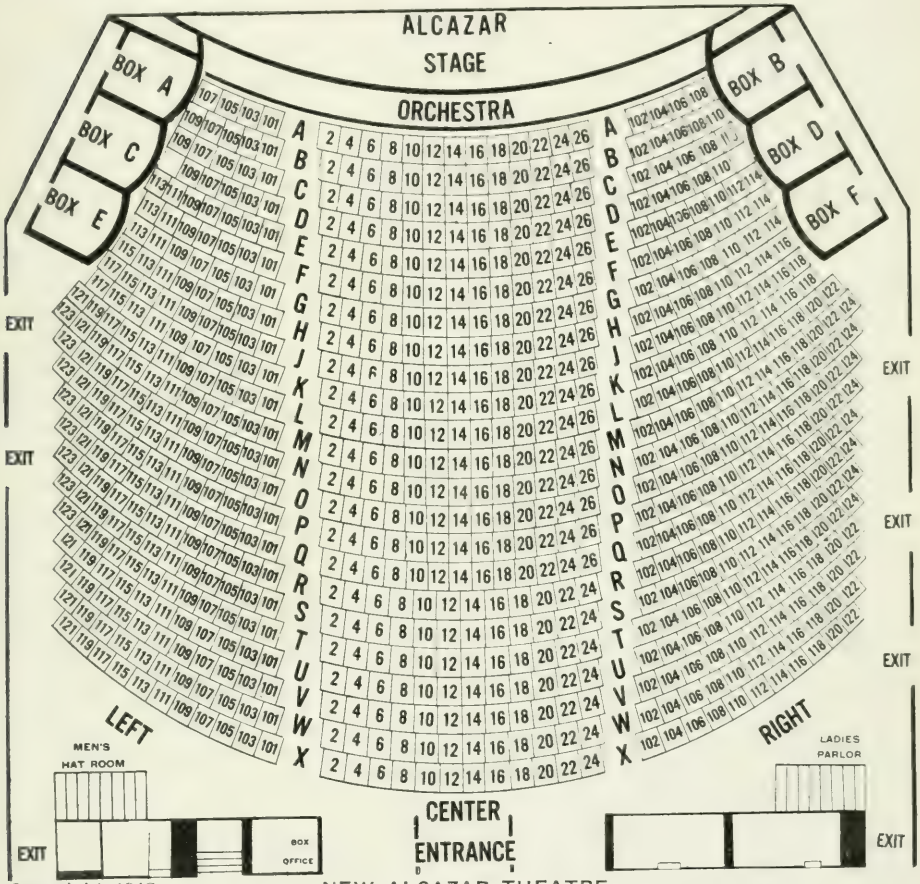

Copyright 1912

NEW ALCAZAR THEATRE

North Side of O'Farrell, Bet. Powell and Mason. Belasco & Mayer, Owners and Managers.
Phones KEARNY 2 & HOME C-4455

OFFICIAL INFORMATION

The box office of the Alcazar Theatre open from 9 a. m. to 10 p. m.
Evening performance begins at 8:15; matinee at 2:15.
Physicians are requested to leave number of seat coupon at the box office.
Ladies' retiring room will be found at the right of foyer upon entering, and at the rear of both sides of the balcony. Maids will be in attendance.

SUBSCRIBERS

Upon application at the box office, either in person, by mail, or telephone, patrons may have their names entered upon the season subscription list, and have the same seats reserved for each week, with the understanding that the tickets are to be taken every week, and tickets must be called and paid for at least three days prior to performance for which they are engaged. Failure to do so simply cancels the privilege and incurs no liability whatever. Seats ready two weeks in advance.

Seats may be reserved by mail, telegraph or telephone, and the best seats remaining at the time of application will be held.

Parisian Cosmetic Company
AND
Institute of Dermatology

THE MARCEL WAVING, HAIR DRESSING AND FANCY COIFFURES ARE UNDER THE SUPERVISION OF MONSIEUR NEYER, WHO HAS RECEIVED MEDALS FROM TWO ACADEMIES IN PARIS FOR HIS EXPERT WORKMANSHIP AND ARTISTIC ABILITY. A FULL LINE OF COSMETICS.

180 O'FARRELL STREET
(Next Door to Tait's)

Telephone Douglas 5249

RESIDENCE: 646 FELL STREET RES. PHONE, MARKET 2687

I. PRESENT
NEW ENGLAND
LADIES' TAILOR and HABIT MAKER

1751 POLK ST., SAN FRANCISCO PHONE FRANKLIN 8260

H. WADSWORTH, President ROOSEVELT JOHNSON, Vice-President

The Realty Union
FIRST NATIONAL BANK BUILDING
SAN FRANCISCO, CALIFORNIA
Telephone Sutter, 1093

JESSE B. FULLER, Secretary F. E. GRACE, Asst. Secretary

These Particular Numbers for Particular People: Franklin 6704; Home C-2399

OHIO MARKET
C. W. SCHAEFER, Prop.
Dealer in the Choicest of
FRUITS, VEGETABLES, POULTRY, FISH, GAME, MEATS
705 LARKIN STREET, CORNER ELLIS

GIVE US A TRIAL Orders Called for and Delivered Free BILLS PAYABLE WEEKLY

MODERN METHODS FIRST-CLASS WORK
EAGLE LAUNDRY CO.
Try Us; We Will Satisfy You
Phone Market 1511
53-55-57 COLTON ST. SAN FRANCISCO

A. GADNER

VIENNA LADIES' TAILOR AND HABIT MAKER.

MEMBER OF UNITED LADIES TAILORS' ASS'N OF AMERICA.

First-class references.

2378 PINE ST., near Steiner. - SAN FRANCISCO.

Tel. West 1504; Home S-3953

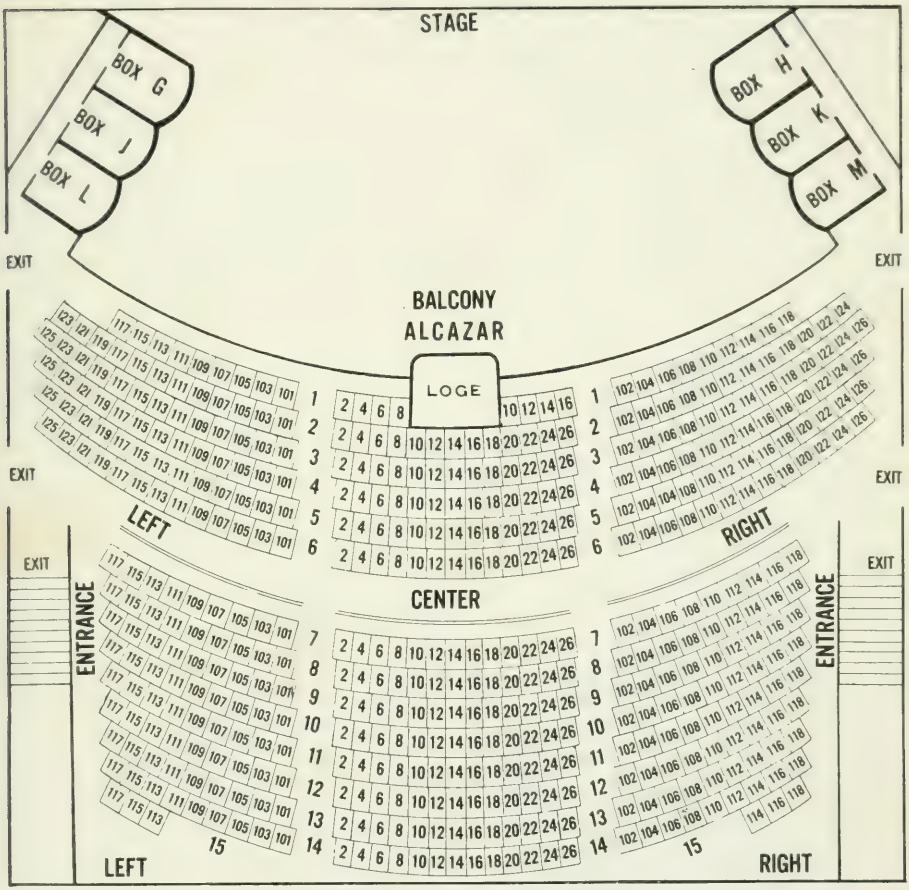

NEW ALCAZAR THEATRE Copyright 1912

North Side of O'Farrell, Bet. Powell and Mason. Belasco & Mayer, Owners and Managers. Performance Every Evening. Matinee Thursdays, Saturdays and Sundays. Popular Prices.

BELASCO & MAYER .....Sole Directors

Phones KEARNY 2 & HOME C-4455

SCALE OF PRICES

Evenings

Boxes $1.50
Orchestra .....75c and $1.00
Balcony (all reserved) 25c, 50c, 75c
General Admission, lower floor 75c
General Admission, balcony 50c

Matinees (Thursday, Saturday and Sunday)

Boxes $1.00
Orchestra (all reserved) 50c
Balcony (all reserved) 25c, 35c 50c

Executive Staff

GEO. H. DAVIS .....Business Manager
FRED J. BUTLER .....Stage Director
EDWARD BELASCO .....Treasurer
VICTOR MOHL .....Ass't Treasurer
E. B. MAYER .....Secretary
JAMES CRAWFORD..Press Representative
ROY NEILL .....Stage Manager
EDWARD B. LADA .....Musical Director
EDW. WAGNER .....Master Machinist
WM. RICHARDS .....Master of Properties
TERKELSON & HENRY,....Photographers
LIONEL B. SAMUEL ...Ass't Press Agent
EDWARD S. WILLIAMS ....Scenic Artist
HOWARD NOWELL .....Electrician
ALFRED URRY ..... Chief Usher
GOLDSTEIN & CO. .....Costumers
LETA A. SAUNDERS, Teacher of Dancing

PHONE SUTTER 2272

M. Kronick

Ladies Tailor

PHOENIX BUILDING---NEXT TO WHITE HOUSE

228 Grant Avenue San Francisco

M. A. GUNST CO.

"THE HOUSE OF STAPLES"

Fine Cigars

SAN FRANCISCO PORTLAND
Los Angeles Seattle Honolulu Oakland Spokane

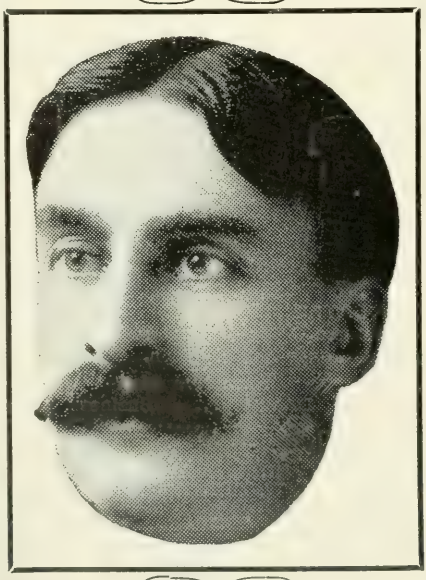

Prof. Julian R. Brandon

who has slowly but surely proven to the world that all our ills originate with intestinal accumulations, and whose system of colon cleansing, deep breathing and exercising is curing thousands annually entirely without drugs.

WRITE OR PHONE FOR
FULL PARTICULARS

No. 1632 California Street

San Francisco, California

Office Phone . . Franklin 1258
Residence Phone . . West 3495

ROOS BROS.

CLOTHIERS FURNISHERS HATTERS

TRUNKS VALISES STARMER RUGS ETC.

MARKET AT STOCKTON Telephone Sutter 200 SAN FRANCISCO

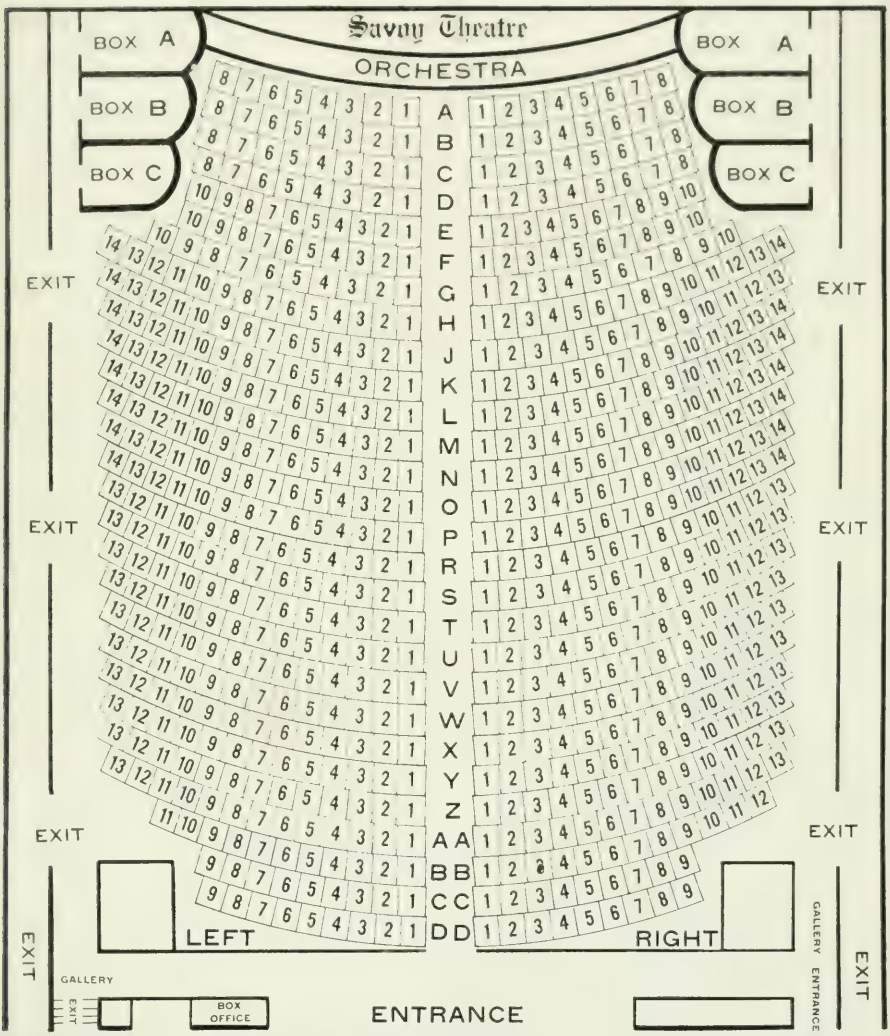

Copyright 1912
McAllister St., Near Market.

SAVOY THEATRE

Phones Market 130; Home J-2822

Direction NORTHWESTERN THEATRICAL ASSOCIATION

CHAS. H. MUEHLMAN.....Lessee & Mgr.
PHILIP HASTINGS....Press Representative

HOUSE STAFF

JOHN S. MACKENZIE.....Treasurer
ED. G. VOLLMANN.....Ass't Treasurer
JOHN JOSEPHS .....Musical Director
WILLIAM FINLEY .....Master Mechanic
JAMES COOK .....Electrician
BENJAMIN SIMMONS .....Properties
DR. RICHARD F. TOMLINSON..Physician

350 Post Street. Phone Douglas 1908

JOHN CORT, General Manager

INFORMATION FOR PATRONS

Savoy Prices Never Change

Nights, Sundays and Holiday Matinees
Orchestra .....$1.00, 75c and 50c
Dress Circle .....$1.00 and 75c
Balcony .....50c and 25c

Thursday and Saturday Matinees
Orchestra and Dress Circle 50c
Balcony 25c

Phone Franklin 235

B. SCHWARTZ

LADIES' TAILOR

Formerly
SCHWARTZ BROS.
228 Grant Avenue

1100 SUTTER ST.
Corner Larkin
SAN FRANCISCO

DIEBOLD SAFES

FIRE-PROOF AND FIRE AND BURGLAR-PROOF SAFES

For the Home, the Office
Banks, Clubs, Hotels

PARCELL'S SAFE CO.

AGENTS

577 Market Street Tel. Kearny 5588

PHONE FRANKLIN 7562

J. J. BABKA and M. FRANK

High-Class Tailors and Importers for Men and Women

STYLE—QUALITY—INDIVIDUALITY

1172 SUTTER, near Polk SAN FRANCISCO

Phone Market 374

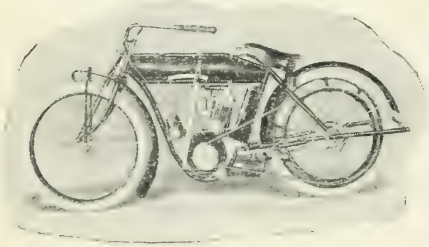

THE HENDEE MFG. CO.

INDIAN MOTOCYCLES

C. C. Hopkins, Manager

234 Van Ness Ave. San Francisco

Pacific Coast Branch

PODESTA & BALDOCCHI,
224-226 GRANT AVENUE
TEL. KEARNY 4975
SAN FRANCISCO.

FLORISTS

J. E. KELLEY, Proprietor

THE PARISIAN WAIST HOUSE

MANUFACTURERS AND DESIGNERS OF HIGH CLASS WAISTS, NECKWEAR AND CORSET COVERS. READY MADE AND TO ORDER

132 GEARY STREET PHONE DOUGLAS 1044 SAN FRANCISCO

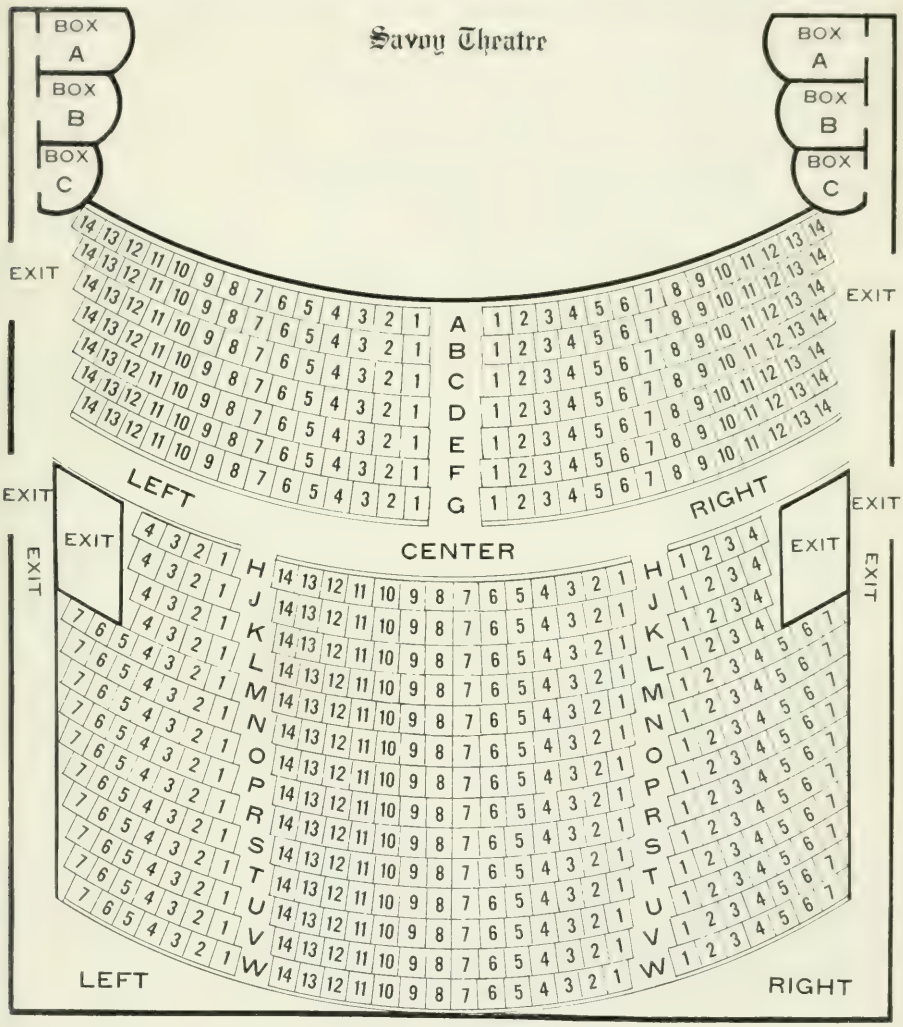

Copyright 1912

SAVOY THEATRE

Phones MARKET 130 & HOME J-2822

NOTICE!

Patrons desiring the same seats every week may have them regularly reserved by application at the box office.

The Box Office of Savoy Theater will be open every day from 9 a. m. to 10 p. m.

Evening performances begin at 8:15; matinees at 2:30, unless otherwise announced.

All Articles lost or found should be reported at box office.

Physicians are requested to leave number of seat coupons at the box office.

Ladies' retiring room will be found on the mezzanine floor.

Ladies are requested to remove their hats during a performance, and will further show a gracious consideration for those behind them by refraining from replacing them before the final fall of the curtain.

LOUIS GASSNER INC

MANUFACTURING FURRIERS

FALL AND WINTER MODELS 1911-1912

YOU WILL FIND THE CORRECT styles at GASSNER'S in a most satisfying assortment because we are the largest exclusive furriers on the Pacific Coast. Being Specialists in this line, and giving our entire attention to furs, we are in a position to offer better inducements than obtainable elsewhere in regard to QUALITY, STYLE, and PRICE. **112-114 GEARY STREET** SAN FRANCISCO

Phones Kearny 2465 and Home C 4401

HIGH CLASS POPULAR PRICES

H. S. KRIGBAUM, MANAGER PHONE FRANKLIN 428

Opposite O'Connor-Moffatt **Telephone Douglas 4439**

L. SALOWITZ

HIGH-GRADE

Ladies' Tailor and Habit Maker

126 POST STREET **SAN FRANCISGO**

ART, ELEGANCE, HEALTHFULNESS and COMFORT are promoted by the

HARDWOOD FLOORS

Laid by

INLAID FLOOR COMPANY

COR. HARRISON, ALABAMA & EIGHTEENTH STS., SAN FRANCISCO

Telephone Mission 1575

Oakland Office 265 12th Street Telephone Oakland 5998

A. GOODMAN

LADIES' TAILOR.

1119 GEARY STREET, above Van Ness. **Tel. Franklin 3111.**

Phone Franklin 3111. SAN FRANCISCO.

GLADDING, McBEAN & Co.

MANUFACTURERS CLAY PRODUCTS

CROCKER BLDG. SAN FRANCISCO

WORKS, LINCOLN, CAL.

Private Rooms and Banquet Hall
Second Floor

Telephone Douglas 2161
" " 2162
Home C 1.62

SOLARI'S

(A RESTAURANT FOR DISCRIMINATING PEOPLE)

Vocal and Instrumental
Music from 6 to
8 p. m. by Lada's
Orchestra :: ::

Geary Street
Next to St. Francis
San Francisco

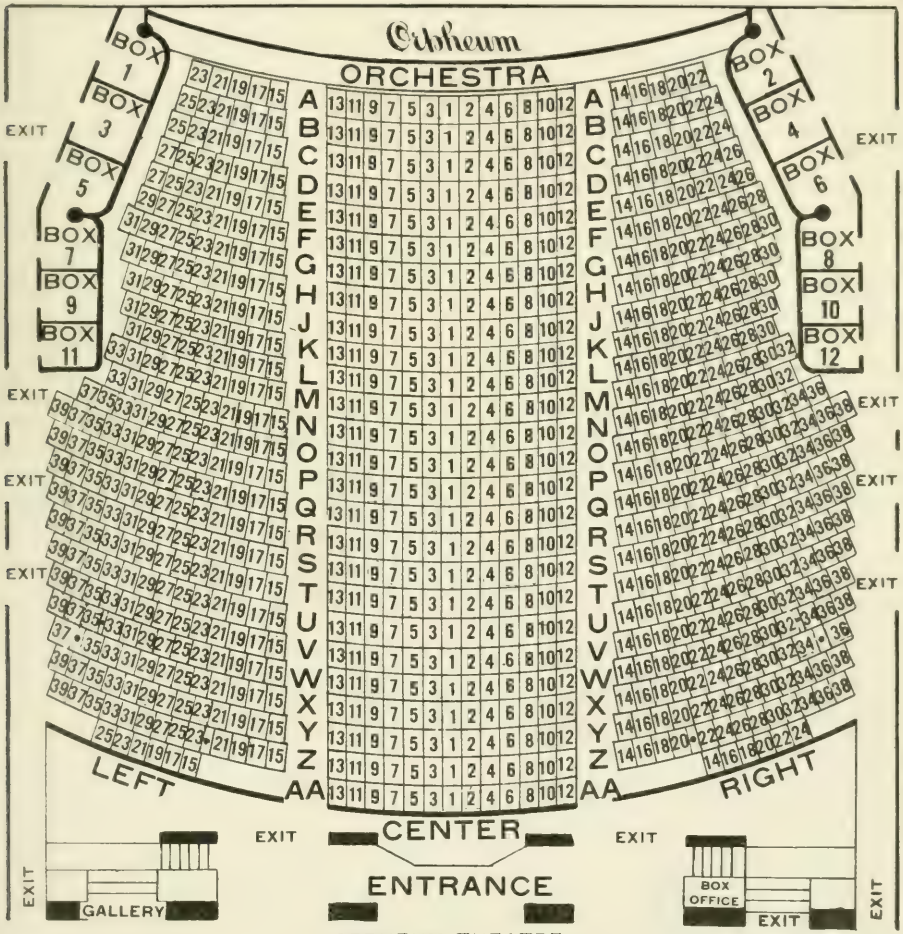

ORPHEUM THEATRE

O'Farrell, near Powell. Morris Meyerfeld, Jr., Pres. S. L. Lansburgh, Secy. John Morrisey, Res. Mgr. Phones Douglas 70 and Home C-1570

Presenting at all times the best of European and American Vaudeville Attractions. The safest and most magnificent theatre in America; 32 exits.

Performances: Every Afternoon, 2:15; Every Evening, 8:15. Prices never changing. Evening prices, 10c, 25c, 50c, 75c Box seats, $1.00. Matinee prices, 10c. 25c, 50c. Box seats, 75c. **Except Sundays and Holidays.**

Ticket office open daily from 9 a. m. to 10 p. m. Seats reserved by phone

Telephone Nos. . . . Douglas 3789; C 3789

Hotel Gloster

O'Farrell Street at Mason : : San Francisco, Cal.

"The Hotel of Homelike Comfort"

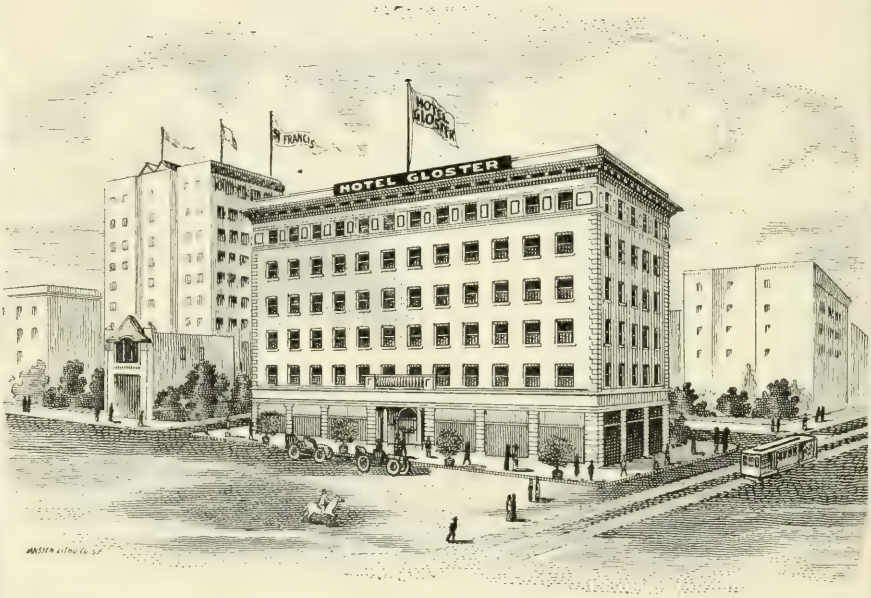

150 Rooms, with or without bath, single or ensuite; and all equipped with every modern convenience. Large ground floor lobby and ladies' writing room. In the heart of the retail shopping and theatrical district.

RATES

Room with detached bath, outside exposure . .	$1.00 per day
Room with private bath, outside exposure . . .	1.50 per day
Suite of parlor, bedroom and bath, each room, including bath, with outside exposure	2.50 per day

KETCHUM & LEE, Proprietors

K. O. STEERS, V. S.

Office Hours 2 to 4 p. m.

CALLS FOR OUTLYING TOWNS PROMPTLY ATTENDED TO.

HOSPITAL FOR DOGS AND CATS.

416-418 FIFTH AVENUE

Opp French Hospital San Francisco

Geary Street Cars Pass the Door

Tel. Pacific 270. SAN FRANCISCO.

Residence, 2815 PINE STREET. **Telephone West 3004**

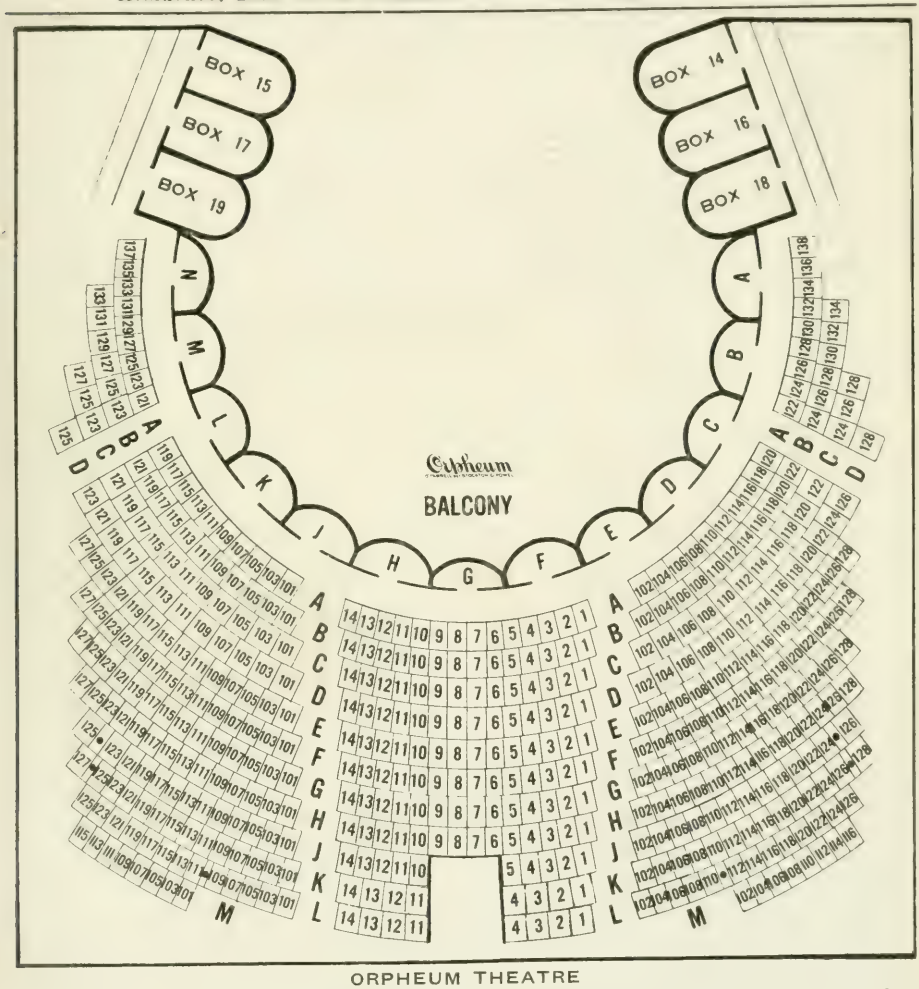

ORPHEUM THEATRE

O'Farrell, near Powell. Morris Meyerfeld, Jr., Pres. S. L. Lansburgh, Secy. John Morrisey, Res. Mgr. Phones Douglas 70 and Home C-1570

Presenting at all times the best of European and American Vaudeville Attractions. The safest and most magnificent theatre in America; 32 exits.

Performances: Every Afternoon, 2:15; Every Evening, 8:15. Prices never changing. Evening prices, 10c, 25c, 50c, 75c. Box seats, $1.00. Matinee prices, 10c, 25c, 50c. Box seats, 75c. **Except Sundays and Holidays.**

Seats may be reserved by phones, Douglas 70 and Home C 1570. Ticket office open daily from 9 a. m. to 10 p. m.

Paying particular attention to the entertainment, comfort and convenience of Ladies and Children.

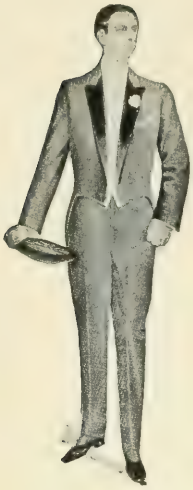

L. SKOLL

DRESS SUIT RENTAL PARLORS

305 KEARNY STREET Phones: Kearny 2280; Home C-6323

707 GOLDEN GATE AVE, nr. Franklin Phone: Market 4681

SAN FRANCISCO, CAL.

WEST 586 HOME S 3174

EMILE SERVEAU

New Store—128 POST STREET—Douglas 4934—Home C 2842

2112 Fillmore St., San Francisco

. . .Florist. . .

FLORAL DECORATIONS FOR ALL OCCASIONS

We have our own GREEN HOUSES, and can furnish you with the

FRESHEST FLOWERS

PROMPT ATTENTION GIVEN TO PHONE OR MAIL ORDERS

SAN MARCO

RESTAURANT

MICHEL DEBRET & CO.

Formerly With

MARCHANDS

390 GEARY STREET, SAN FRANCISCO

Opp. Columbia Theatre

PHONE DOUGLAS 5735

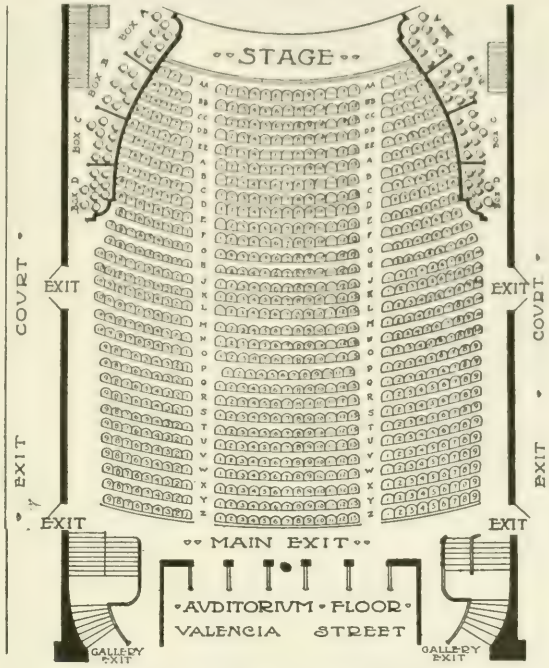

VALENCIA THEATRE
Valencia at 14th. Phone Market 17.

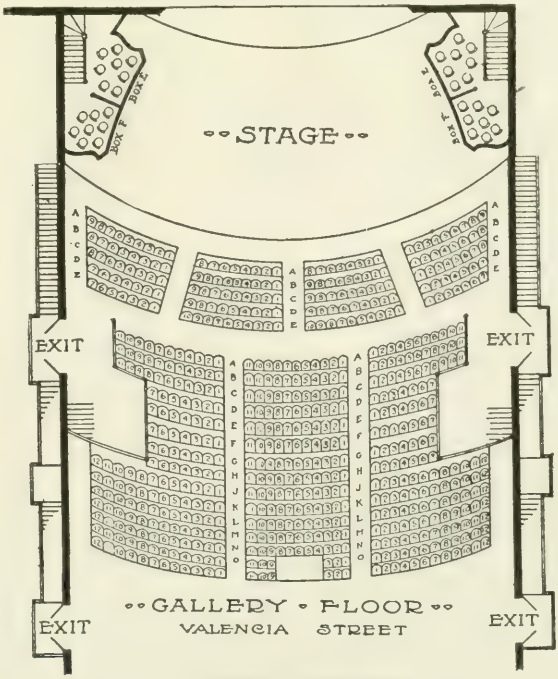

VALENCIA THEATRE

Lehnhardt's Candies

Good Beyond Description — Pure Beyond Analysis

No More Expensive—Far More Delicious

EVERY PIECE A MASTERPIECE

The Acme of the Candymaker's Art **50c to 80c a Pound Buys the Best**

Broadway, Between 13th and 14th Streets, OAKLAND, CAL.

"Secure the Shadow 'Ere the Substance Fade"

Artistic Merit Combined With Excellence and Accuracy of Likeness

Arrowsmith

Photograph Studios

830 Market Street, San Francisco — 1116 Washington Street, Oakland

H. C. CAPWELL CO.

COR. CLAY & 14TH STREETS
OAKLAND

Dry Goods and All Kindred Lines
Cloaks, Suits and Millinery, Laces,
Embroideries, Trimmings, Notions, Etc.
Phone Oakland 2282

UNITED TRANSFER COMPANY

ONLY Company checking baggage from hotel and residence direct to destination on all railroad and steamship lines

Furniture moved, packed stored & shipped. Fireproof warehouse; experienced packers

538 17th Street, Oakland — **224 Eddy Street, San Francisco**

PHONE OAKLAND 248 — PHONE FRANKLIN 2222

Baggage transferred—San Francisco, Oakland, Alameda and Berkeley

Phone Oakland 759 — AARON YEHL

High Grade Ready-to-Wear Garments

SUIT AND CLOAK HOUSE

FOR WOMEN, MISSES AND CHILDREN

AT POPULAR PRICES

S. W. Corner 14th and Clay Sts. — OAKLAND, CAL.

Upstairs Over Sherman & Clay Bldg.

GEORGE W. AUSTIN

Real Estate, Mortgage Loans, Appraisements, Management of Property

1212 BROADWAY, OAKLAND

HARTFORD INSURANCE CO. ATLAS ASSURANCE CO.

TAYLOR BROS. CO.

REAL ESTATE—INSURANCE

TELEPHONES: OAKLAND 950; HOME 3950 1236 BROADWAY, OAKLAND

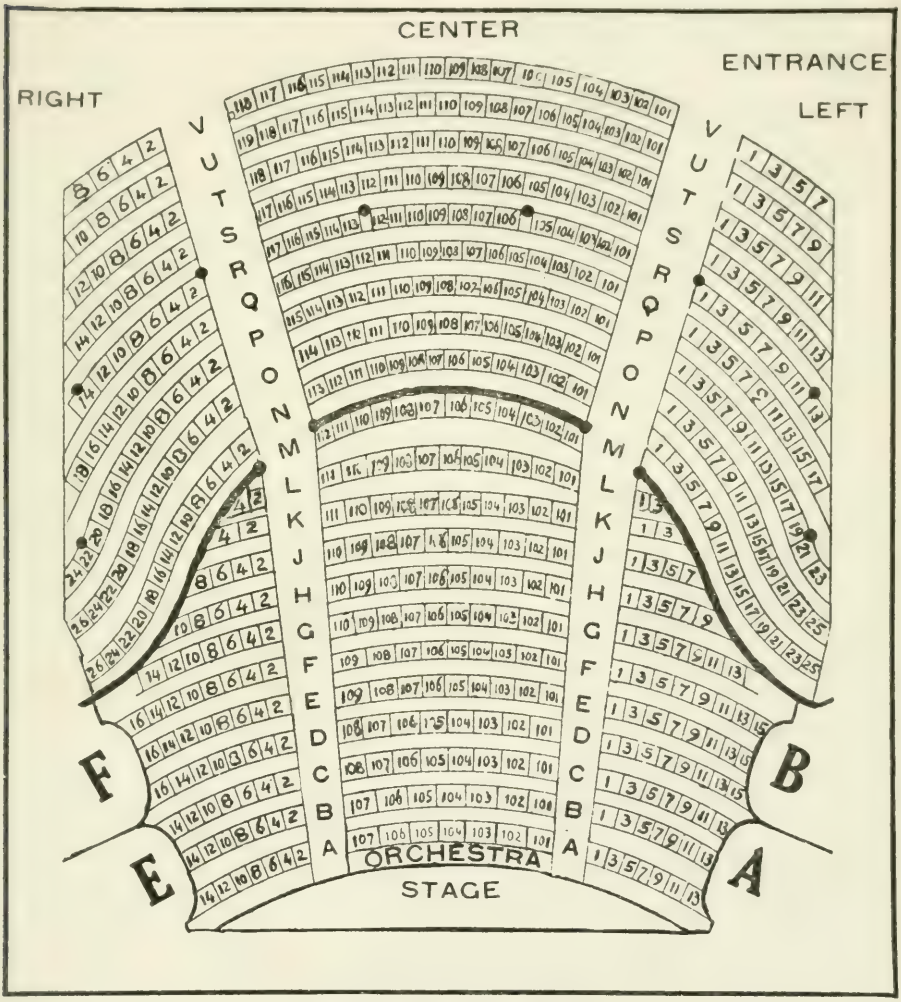

MACDONOUGH THEATRE

14th, S. E. Cor. Broadway, Oakland. F. A. Giesea, Manager. L. W. Manter, Treasurer.

Phone Oakland 87

CENTRAL OAKLAND AND PIEDMONT PROPERTY A SPECIALTY. CHOICE RESIDENCE LOTS WITH RESTRICTIONS AGAINST UNDESIRABLE. IMPROVEMENTS. SOLD ON EASY TERMS.

RICHARD J. MONTGOMERY

REAL ESTATE DEALER

Tel PIEDMONT 2554 NOTARY PUBLIC and INSURANCE Tel. HOME H-6047

4003 TELEGRAPH AVENUE, COR. 49th STREET

OAKLAND CALIFORNIA

"I WANT MY CLOTHES"
MADE BY Fritsch

Telephone Oakland 2019
Home A 4603

Fritsch

FINE
TAILORING

Union Savings Bank Building
13th & Broadway, Oakland, Cal.

C. J. Heeseman

CLOTHES
of
QUALITY

Outfitter for
MALE FOLKS

WASHNIGTON AT THIRTEENTH ST., OAKLAND

Center Street, at Shattuck Ave., Berkeley.

PHONE OAK 2266 PHONE BERKELEY 160

READING STANDARD MOTOR CYCLES, 4 to 7 H. P. FULL LINE OF SUNDRIES

C. F. SALOMONSON

BICYCLES:—TRIBUNE, READING, CLEVELAND
Motor Bicycle and Bicycle Repairing a Specialty
Enameling and Japanning Auto Tires Vulcanized.
1057 FRANKLIN STREET.
Telephone Oakland 3551

ESTABLISHED 1906 PHONES, OAKLAND 7386 RES: OAK. 7873

HAGLUND NATUROPATHIC INSTITUTE

ELECTRIC LIGHT AND NAUHEIM BATHS
MASSAGE AND SWEDISH MOVEMENTS

C. J. HAGLUND, Naturopathic Physician.
OFFICE HOURS: 9 TO 12, 2 TO 5.
530 THIRTEENTH ST., Corner of CLAY, OAKLAND, CAL.

MACDONOUGH THEATRE

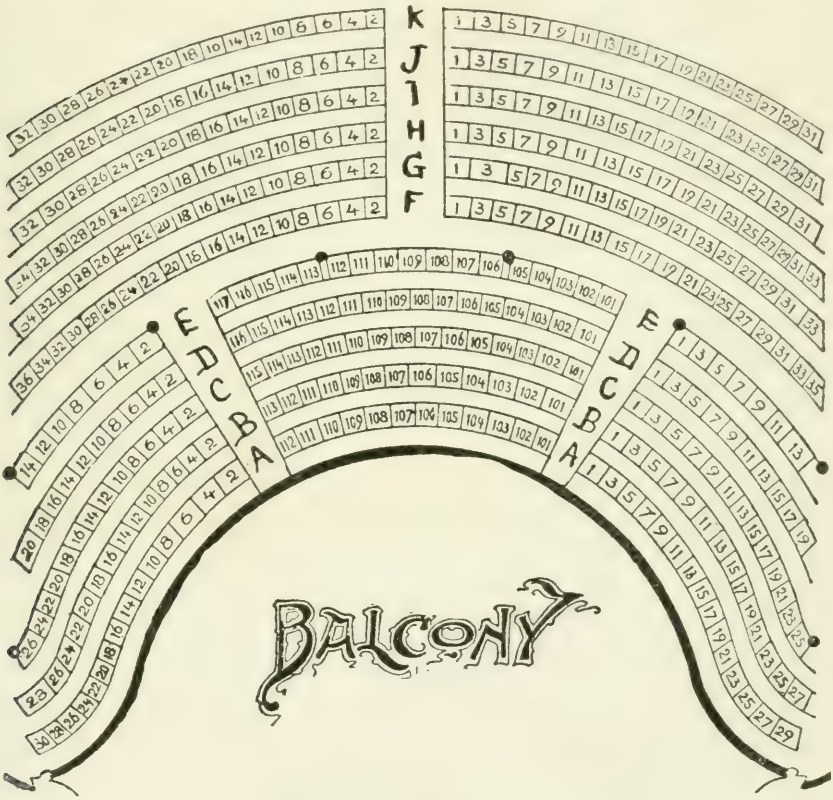

MACDONOUGH THEATRE

14th, S. E. Cor. Broadway, Oakland. F. A. Giesea, Manager. L. W. Manter, Treasurer.
Phone Oakland 87

PHONES: OAKLAND 5806; HOME A-3714

CHARLES HOFFMAN & COMPANY

THEATRICAL MASQUERADE COSTUMERS

LADIES' HAIRDRESSERS AND WIGMAKERS

Manufacturers of Wigs and all kinds of Hair Goods. Toupees for gentlemen a specialty
WHOLESALE AND RETAIL
222 SAN PABLO AVE., BET. SIXTEENTH AND SEVENTEENTH

The Store For Men and Boys

SUITS
OVERCOATS
TAILORING
HATS
SHIRTS
NECKWEAR
UNDERWEAR
HOSIERY
GLOVES
FURNISHINGS
UMBRELLAS
SUIT CASES
TRUNKS, BAGS
AND SHOES

Our Styles and Prices should bring us together

BOTH PHONES { Oakland 374 / Home A 1374

M. J. KELLER CO.

1157-1159 WASHINGTON STREET, OAKLAND

C. J. TWOMEY A. T. McDONOUGH

TWOMEY & McDONOUGH

FOR

EXCLUSIVE PATTERNS
AND CORRECT STYLES

MERCHANT TAILORS

1253 Broadway
OAKLAND, CAL.

E. J. HENDERSON E. N. TAPSCOTT

PHONE OAKLAND 2022

HENDERSON & TAPSCOTT

REAL ESTATE

215-216-217-218-219 FIRST NATIONAL BANK BUILDING. OAKLAND

FRANK K. MOTT, President. A. L. HANNAFORD, Secretary

FRANK K. MOTT CO.

REAL ESTATE AND INSURANCE

1060 Broadway - - - - - - - Oakland, Cal.

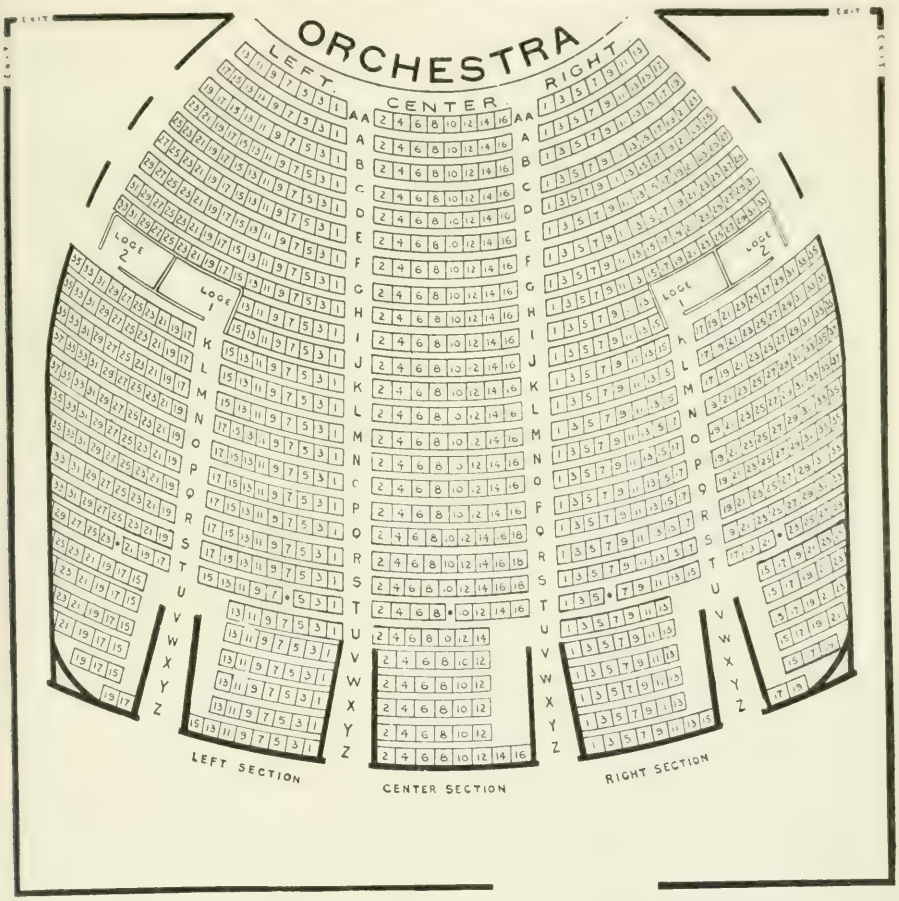

YE LIBERTY PLAYHOUSE

1214 Broadway, Oakland, Cal. Direction Henry W. Bishop. Tel. Oakland 73 and Home A-3073

ARTHUR P. HOLLAND, President J. H. MATHEWS, Vice-President

RALPH B. STOCKER, Secretary

STOCKER & HOLLAND

ABSTRACT COMPANY

CASH CAPITAL, $125,000

Established 1863—Incorporated 1898

TELEPHONES: OAKLAND 315; HOME A-3315 808 BROADWAY, OAKLAND

We Make Curtains. Phone Oakland 398; Home A 3980. We Do Upholstering.

THE CURTAIN STORE, Inc.

CURTAINS, DRAPERIES, UPHOLSTERY

We are the only EXCLUSIVE LACE CURTAIN AND DRAPERY HOUSE on this Coast

Estimates and Designs Furnished.

14th and Franklin Streets - - - - - - Oakland, Cal.

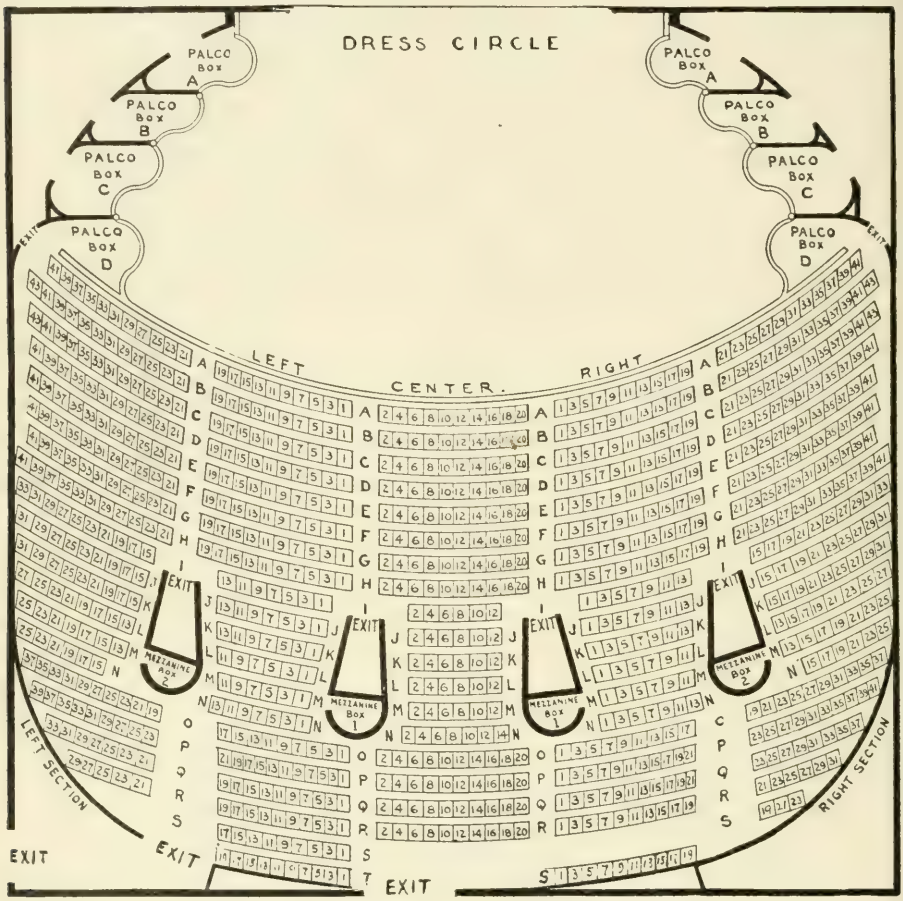

YE LIBERTY PLAYHOUSE

1214 Broadway, Oakland, Cal. Direction Henry W. Bishop. Tel. Oakland 73 and Home A-3073

F. W. LAUFER

OPTICIAN

1180 WASHINGTON STREET, at Fourteenth, OAKLAND, CAL.

Phone Oakland 4010

"SOME DAY YOU'LL NEED A PHOTOGRAPH."

F. A. WEBSTER

STUDIO—1111 WASHINGTON STREET. - - - - - - OAKLAND, CAL.

PHONES: OAKLAND 576; BERKELEY 5944

H. M. SANBORN COMPANY

FLORISTS, SEEDSMEN, NURSERYMEN

NURSERIES: Derby and Grant, Berkeley; Glen Avenue, Near Piedmont, Oakland, Cal.

FLORAL SHOPS: 1167 Broadway, Oakland, Cal.; University and Shattuck, Berkeley, Cal.; Bancroft and Telegraph, Berkeley, Cal.

E. M. SANBORN, Manager

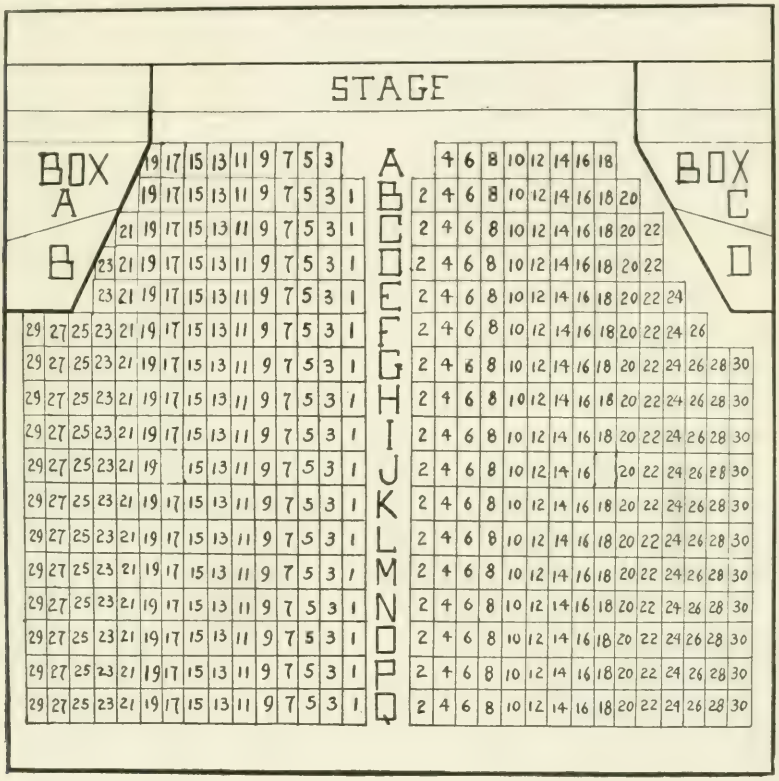

COLUMBIA THEATER (OAKLAND)

10th Street Between Broadway and Washington

"THE HOME OF MUSICAL COMEDY," playing DILLON AND KING, with their Ginger Girls

Evenings, Two Shows, 7:45 and 9:00. Matinee Every Day at 3:00 p. m. Prices: Evenings, 10c, 20c, 30c; Matinees, 10c, except on Sunday and Holidays

CHERRYLAND

THE DISTINCTIVE HOME PLACE

A. E. MONTGOMERY, Owner

Union Savings Bank Building

TELEPHONE OAKLAND 3165 OAKLAND, CALIFORNIA

Phones: BERKELEY 3452; HOME F-1978

F PONSI & CO.

HIGH GRADE LADIES' TAILORS

LADIES' FIRST-CLASS CLEANING AND REPAIRING

2310 TELEGRAPH AVENUE BERKELEY, CALIFORNIA

R. L. LANGWORTHY

REAL ESTATE AND INSURANCE

2140 CENTER STREET Telephone Berkeley 4017 BERKELEY, CAL.

DURGIN-GOMPERTZ CO

FURNITURE, CARPETS, WINDOW SHADES, UPHOLSTERING, Etc.
TRUNKS, SUIT CASES AND GRIPS

2180 Shattuck Avenue. - - - - - Berkeley, Cal.
Phone Berkeley 1110.

SATISFACTION GUARANTEED

G. L. Schneider FACTORY ON PREMISES The Optician

TEL. BERKELEY 434

2219 SHATTUCK AVE., BERKELEY, CAL.
OPPOSITE NEW SHATTUCK HOTEL

WALTER H. FARLEY

PHARMACIST AND CHEMIST

TELEGRAPH AND BANCROFT - - BERKELEY, CAL.

Successor to Max H. Sobel Telephones Berkeley 5156-5157

STUDENTS' TRANSFER COMPANY

FURNITURE, PIANOS AND BAGGAGE

- 2110 Shattuck Avenue - Berkeley, Cal.

MOVED AND STORED.

PHONES: Office, Berkeley 74; F-1174

AIMEE LA FARGE ANDERSON

SPECIALIST

Facial and Scalp Work—Hair Dressing—Manicuring

HOTEL SHATTUCK, BERKELEY PHONE BERKELEY 4588

THE FAMOUS TENOR

E. STANDARD THOMAS

Five Years' Study with Frank King Clark and Jean de Reszke
BERKELEY STUDIO: LA LOMA, TELEPHONE BERKELEY 1086
SAN FRANCISCO STUDIO:) SEQUOIA CLUB, TELEPHONE DOUGLAS 464
BY APPOINTMENT

RESERVED SECTION GREEK THEATRE BERKELEY

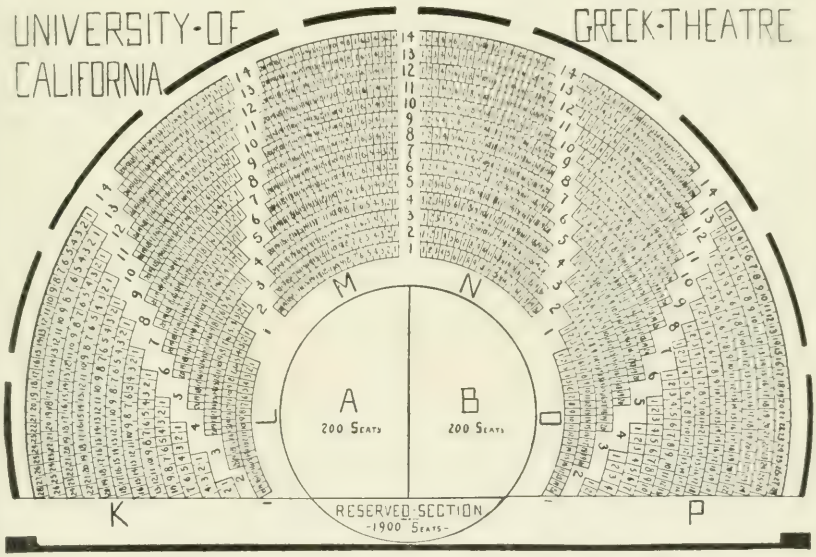

The Capacity of the Greek Theatre is 10,000.

FIRST NATIONAL BANK OF BERKELEY.
BERKELEY BANK OF SAVINGS AND TRUST COMPANY.

Combined Recources over $5.600.000

United States, State, County and City Depositary.

SAFE DEPOSIT VAULTS.

A. W. NAYLOR, President.

FRANK M. WILSON, Vice President. F. L. NAYLOR, Cashier.
FRANK C. MORTIMER, Assistant Cashier. W. S. WOOD, Assistant Cashier.

MUELLER'S PHARMACY

DEUTSCHE APOTHEKE

ACHESON BLDG., 2129 UNIVERSITY AVE., BERKELEY

Telephone Berkeley 1534.

THE BARKER BLOCK (BERKELEY)

Twenty years ago the land on which the magnificent structure,, known as the Barker Block, is built, was used as a dairy ranch and as a nursery for growing fruit trees and ornamental shubbery. Mr. J. L. Barker, the builder and owner of this beautiful building, has had a fixed opinion that the many advantages in Berkeley and its environment for homes and commerce was superior to any on the Pacific Coast. For nearly a quarter of a century he has given a large portion of his time in building the "Beautiful Berkeley." When the first trains passed up Shattuck avenue past Dwight way there were only eight daily trains, now there are over 100, including street cars. In accessibility, climate, pleasant and atractive homes the Barker Block is most favorably situated, and Mr. Barker's prophecy that this locality would be a great commercial center has been fully realized.

Phones: BERKELEY 3152; HOME F-1978

F. PONSI & CO.

HIGH GRADE LADIES' TAILORS

LADIES' FIRST CLASS CLEANING AND REPAIRING

2519 DURANT AVE., BERKELEY, CALIFORNIA

MISS HEAD'S SCHOOL FOR GIRLS

2538 CHANNING WAY, BERKELEY, CAL.

TWENTY-FIFTH YEAR (BEGINS AUGUST 15, 1912

MISS MARY E. WILSON, Principal. BOARDING AND DAY SCHOOL FOR GIRLS

"The Store of Certain Satisfaction."

Maurice Hirshfeld

THE WHITE HOUSE

2100-2104 SHATTUCK AVE. BERKELEY, CAL.

Berkeley's Busiest and Foremost Department Store.

J. L. SCOTCHLER

REAL ESTATE AND INSURANCE

BERKELEY HILLS VILLA SITES.

BERKELEY BUSINESS PROPERTY.

FIRST NATIONAL BANK BUILDING, BERKELEY.

Phone Berkeley 194.

Telephone Berkeley 133

ROOSEVELT HOSPITAL, INC.

AND SCHOOL FOR NURSES

L. C. SHINGLE, Manager 2001 Dwight Way, Berkeley, Cal.

The Agnes Meeker Gift Shop

AGNES MEEKER HOWARD HIGGIN

DESIGNERS DECORATORS ASSEMBLERS

HOTEL SHATTUCK BERKELEY

TELEPHONE
BERKELEY 4777

No Finer Drugstore Service Anywhere

We are constantly told this by people who have traveled and observed. And yet it costs no more —for your lightest requirements or your most important prescription.

BOWMAN DRUG CO.

OAKLAND and BERLELEY

ANNA M. HANSEN

EMBROIDERY STAMPING DESIGNING

FREE LESSONS: MONDAY, WEDNESDAY, FRIDAY, FROM 10 to 12

1163 JEFFERSON STREET Near 14th **OAKLAND, CAL.**

JACKSON BRO'S DRUGGISTS

TWO STORES.

22nd and Broadway—I. A. C. MOFFAT, Graduate Edinborough University, Manager

14th and Market Sts.—G. W. APPLETON, Graduate University of California, Manager

FINE DRUGS AND TOILET ARTICLES A SPECIALTY.

LYNNE STANLEY

EXCLUSIVE HABERDASHER

THE "BUDD" OF THE WEST

1116 BROADWAY, **OAKLAND, CAL.**

Phones Oakland **814** and Home **A 5906**

WHITE STAR LAUNDRY FOR QUALITY

PHONES:
PIED. 308
HOME H 6747

3954-64 DIAMOND STREET,
OAKLAND

OAKLAND'S LEADING EUROPEAN HOTEL

Key Route Cars from San Francisco and 12th Street Cars from 16th Street Depot pass the door

Hotel Adams

DICK ADAMS, Proprietor

560 Twelfth St., next door to Orpheum Theatre

OAKLAND STREET CARS

BROADWAY — 18th STREET
Via 5th Avenue
1st Car. 5.50 a.m. | 1st Car. 5.42 a.m.
Last.. 12.40 a.m. | Last.. 12.30 a.m.

BROADWAY — PINE STREET
Via West 8th Street
1st Car. 5.30 a.m. | 1st Car. 5.42 a.m.
Last.. 1.00 a.m. | Last.. 1.13 a.m.

BROADWAY — 16th STREET DEPOT
Via West 12th Street
1st Car. 3.31 a.m. | 1st Car. 5.43 a.m
Last.. 1.05 a.m. | Last.. 1.17 a.m.

CITY HALL — ALAMEDA
Via Washington
1st Car. 5.00 a.m. | 1st Car. 5.32 a.m
Last.. 1.00 a.m. | Last.. 1.30 a.m.

CITY HALL — ALAMEDA
Via 13th Street
1st Car. 5.26 a.m. | 1st Car. 5.52 a.m.
Last.. 1.00 a.m. | Last.. 1.23 a.m.

STANFORD PLACE — OXFORD
Via Euclid Avenue
1st Car. 5.58 a.m. | 1st Car. 6.10 a.m.
Last.. 1.38 a.m. | Last.. 1.45 a.m.

TELEGRAPH AVENUE — SOUTH BERKELEY
Via Alcatraz Avenue
1st Car. 5.50 a.m. | 1st Car 5.50 a.m.
Last.. 12.52 a.m. | Last.. 1.32 a.m

WATER STREET — 16th STREET DEPOT
Via West 14th Street
1st Car. 7.15 a.m | 1st Car. 7.15 a.m.
Last.. 6.52 p.m. | Last.. 12.00 mid

WATER STREET — UNI. OF CALIFORNIA
Via Telegraph Avenue
1st Car. 5.45 a.m. | 1st Car. 6.00 a.m.
Last.. 1.00 a.m. | Last.. 12.15 a.m.

WATER ST. and 7th St. — WEST BERKELEY
Via San Pablo Avenue
1st Car. 6.35 p.m. | 1st Car. 5.50 a.m.
Last.. 7.13 p.m. | Last.. 11.25 p.m.
7th Street
Last.. 11.05 a.m.

OAKLAND STREET CARS—Continued.

CITY HALL — 28th STREET
Via 13th Street and 8th Avenue
1st Car. 5.52 a.m. | 1st Car. 5.52 a.m.
Last.. 1.05 a.m. | Last... 12.42 a.m.

FOURTH AVENUE — BANCROFT WAY
Via Shattuck Avenue
1st Car. 5.55 a.m. | 1st Car. 5.45 a.m.
Last.. 12.45 a.m. | Last.. 1.25 a.m.

FRUITVALE — COUNTY LINE
Via San Pablo Avenue
1st Car. 5.30 a.m. | 1st Car. 6.00 a.m.
Last.. 12.50 a.m. | Last.. 1.00 a.m.

FRUITVALE — WEST BERKELEY
Via San Pablo Avenue
1st Car. 5.30 a.m. | 1st Car. 5.30 a.m.
Last.. 12.50 a.m. | Last.. 1.40 a.m.

HAYWARDS—SAN LEANDRO — UNI. OF CALIFORNIA
Via College Avenue and East 14th Street
1st Car. 5.34 a.m. | 1st Car. 6.03 a.m.
Last 11.24 p.m. | Last 11.53 p.m.

HOLLIS STREET — GRAND AVENUE
Via 14th Street
1st Car. 5.50 a.m. | 1st Car. 5.55 a.m.
Last.. 1.20 a.m. | Last.. 1.15 a.m.

MELROSE — 16th STREET DEPOT
Via 16th Street
1st Car. 5.18 a.m. | 1st Car. 6.15 a.m.
Last. . 8.08 p.m. | Last . . 1.15 a.m.

SATHER STATION — LEONA HEIGHTS
Via California Railway
1st Car. 6.40 a.m. | 1st Car. 6.20 a.m.
Last 6.51 p.m. | Last... 6.20 p.m.

SEVENTH STREET — OAKLAND AVENUE
1st Car. 5.45 a.m. | 1st Car. 6.15 a.m.
Last.. 1.10 a.m. | Last.. 1.34 a.m.

SEVENTH STREET — GROVE STREET
Via Grove Street
1st Car. 5.21 a.m. | 1st Car. 5.50 a.m.
Last.... 1.00 a.m. | Last... 1.37 a.m.

OAKLAND STREET CAR ROUTES

Ferry Garage Co.

Office and Garage Entrance, 23 Washington Street

J. J. MAHONEY, Mgr. PHONE KEARNY 678.

SUPPLIES STORAGE RENTING MACHINISTS

WHEN YOU CROSS THE BAY.

LEAVE YOUR CARS AT THE FERRY GARAGE

A modern Garage and Machine Shop owned and directed by Automobilists who appreciate the requirements of such an undertaking from the standpoint of the Automobile Owner, and located in immediate proximity to the Ferry Building. The most convenient Garage in the city for the business man and Automobile Owner residing across the Bay. Only Gasoline, Oils, etc., actually dispensed will ever be charged for.

Have your Automobile overhauled before the open season is upon us.

The **FERRY GARAGE COMPANY** invites you to avail yourself of its facilities and superior administration to this end. Only experienced mechanics will ever be employed in the machine shop, and these under the supervision of a mechanical engineer of the highest reputation. The renting of Automobiles by the hour, day, week or at an established schedule of charges, and operated only by competent, trustworthy drivers.

OAKLAND-BERKELEY-PIEDMONT-ALAMEDA-MAP

HEALD'S

BUSINESS COLLEGE *and*

School of Mines and Engineering

30 Teachers

37000 Graduates

10 Schools **10 Opportunities**

Schools in

San Francisco, Oakland, San Jose, Stockton, Fresno, Santa Cruz, Riverside, Chico, Long Beach and Reno.

HEALD'S stands for thorough training in Bookkeeping, Banking, Railroading, Real Estate, Shorthand, Telegraphy, (Morse and Wireless) Architectural Drawing and Engineering Work. : : : : : : : : : :

Write or Call for Catalog

425 McAllister St., San Francisco

Established 1868.

BULLOCK & JONES CO.

TAILORS

FURNISHERS AND SHIRTMAKERS

IMPORTERS OF

FABRICS AND FASHIONS

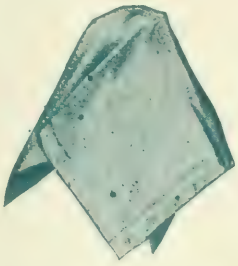

WEST END FASHIONS
LONDON
BULLOCK & JONES CO.
SAN FRANCISCO

BULLOCK & JONES CO.

S.E. CORNER POST & KEARNY STREETS

Men's Furnishing Department	Custom Shirt Department	Merchant Tailoring Department

City of Paris

EXCLUSIVE DRY GOODS

EXCLUSIVE FURNITURE

ENGRAVING AND STATIONERY

GEARY AT STOCKTON. UNION SQUARE

SAN FRANCISCO

PHONE DOUGLAS 4500

ACCOUNTANTS AND AUDITORS.
BOWE, C. V., 268 Market
SUTTER, ALPHONSE, 14 Montgomery

ADVERTISING NOVELTIES.
BRETTON & REY, 500 Sacramento

AGRICULTURAL IMPLEMENTS.
DEERE IMPLEMENT CO., Illinois and Merriman

AIR COMPRESSORS.
DOW, GEO. E. PUMPING ENG. CO., 113 Sheldon Bldg.

ALE AND PORTER.
HOELSCHER, WM., & CO., 1873 Mission

ANGELUS BED DAVENPORT
HOEY, JOHN CO. MFG., ft. of 8th st.

APARTMENTS.
WINDMERE APARTMENTS, 776 Bush.
ALGOMA APARTMENTS, 1050 Post.
EDDYSTONE APTS., 340 Eddy.

ARCHITECTS
See page 576.

ARCHITECTURAL TERRA COTTA.
GLADDING, McBEAN & CO., Crocker Bldg.

ART EMBROIDERY.
THOMSEN, MISS L., 322 Post.
CARLSON, CURRIER CO., Sansome and Bush.

ART DEALERS.
GREEN'S, Grant Ave. near Market.
VICKERY, ATKINS & TORREY, 550 Sutter.

ART GLASS.
CAL. ART GLASS CO., 768 Mission.

ART JEWELRY
ROBBINS, JOHN, 129 Geary.
SONNENFELD, I., 2473 Sacramento.

ARTISTS.
THE KING STUDIO, 1343 Sutter.

ARTISTS' MATERIALS.
DORN'S, 437 Powell.
SANBORN, VAIL & CO., 755 Mission.
GREEN'S ART GALLERIES, Grant Av. near Market.

ART GOODS AND ROOMS.
SCHASTEY & VOLLMER, 522 Sutter.
SING FAT CO., Cal & Grant Av.
SING CHONG CO., 601 Grant Av.

ARTISTIC WOOD GRILLES.
INLAID FLOOR CO., 18th and Harrison.

ATHLETIC GOODS
ELLERY ARMS CO., 583 Market.

ATTORNEYS AT LAW
See pages 577 to 586.

AUCTIONEERS.
CURTIS, H. TAYLOR, 532 Sutter.

AUTOMOBILE INSURANCE.
FIREMAN FUND INS. CO.,401 California
CHRISTENSEN & GOODWIN, 241 Sansome.

AUTOMOBILES.
CADILLAC, Polk & Golden Gate Ave.
CHALMERS, 515 Van Ness Av.
OLDSMOBILE, Post and Van Ness.
PLANDERS, 515 Van Ness Av.
FRANKLIN, 402 Golden Gate Av.
PIONEER AUTO CO., 515 Van Ness Av.
RENAULT FRERES, 116 Van Ness Ave.
WINTON SIX, 300 Van Ness Ave.

AUTOMOBILE APPAREL.
ROOS BROS., 120a and Market

AUTOMOBILE OILS.
ASSOCIATED OIL CO., Wells Fargo Bg

AUTOMOBILE REPAIRERS.
LARKINS & CO., 276 Guerrero.

AUTOMOBILE SPRINGS.
BETTS SPRINGS CO., 388 Folsom

AUTOMOBILE SUPPLIES.
SALOMONSON, C. F., 1057 Fklin, Oak.
FIRESTONE TIRE & RUBBER CO., 400 Van Ness

ATHLETIC GOODS.
ELLERY ARMS CO
GANTNER & MATTERN CO., N. E cor. Post and Grant Ave.

AWNINGS AND TENTS
AM. AWNING CO., 1132 Mission.

BANKS.
See pages 548 to 559.

BANKERS AND BROKERS
See Pages 545 to 559.

BAKERIES
EPPLER'S BAKERY, 2828 California.
TIETJEN, JOHN H. CO., Wash & Fillm'e

BATHS (Turkish)
SULTAN BATHS, 624 Post.

BATHING SUITS.
GANTNER & MATTERN CO., N. E. cor. Post and Grant Ave.

BEADS
ROBBINS, JOHN, 129 Geary.

BEER IMPORTERS
COLLINS, THOS W. & CO., See Page 24
SHERWOOD & SHERWOOD, see p. 214

BOND DEALERS.
ADAMS, J. H. & CO., 300 Sansome.
BOND & GOODWIN, 454 California.
COLLINS, D. EDWARD, 391 Monadnock
EHRICH & CO., 409 Pine.
ROLLINS, E. H. & SONS, 1st Nat.Bk.Bld.
SLOSS, LOUIS & CO., 310 Sansome.
SMITH-TEVIS-HANFORD, Inc., 57 Post
STAATS, WM. R. CO., 405 Montgomery.
WAKEFIELD, S. B. & CO., 232 Montg'y.
WILSON, J. C., Mills Bldg.

BOOKSELLERS

BREAD.
EPPLER'S BAKERY , 2828 California

BUILDERS & CONTRACTORS.
PRICE & HUTCHERSON, 1550 Turk.
HANSEN, F. L., Monadnock Bldg.

BUSINESS COLLEGES
BERKELEY BUSINESS COLLEGE, 2189 Shattuck, Berkeley.
DUDLEY BUS. COL., 16th nr. Valencia
HEALD'S BUS. COL., 425 McCallister.
HEALD'S-DIXON COLEGE, San Pablo & 16th, Oakland.
SAN FRANCISCO BUS. COLLEGE, Market and Eddy.

BUTCHERS (Retail)
OHIO MARKET, 705 Larkin.

BICYCLES.
SALOMONSON, C. F., 1057 Fklin, Oak.

CABIN AGENT.
JULES CLERFAYT, 685 Market.

THE OAKLAND BANK OF SAVINGS

ESTABLISHED 1867

Resources over $23,000,000.00

BROADWAY AND TWELFTH STREETS, OAKLAND

DR. F. CORNWALL
OCULIST.
Treats diseases of the Eye, Ear, Nose and Throat.
Hours, 9 a. m., to 3 p. m.
Phones: Kearny 279; Home C 1025
Rooms 302-3-4 POWELL BUILDING
Cor Ellis and Powell Sts,
SAN FRANCISCO.

DR. ALEXANDER GARCEAU

Hours 11-12 and 2-5 and by Appointm't.

608 SHREVE BUILDING, S. F.

Telephone Kearny 63

Outing and Athletic Suiting

Sporting Goods QUALITY The Ellery Arms Company SIGNS Gymnasium Apparatus

NEW LOCATION, 583 & 585 MARKET ST., SAN FRANCISCO. PHONE KEARNY 5835

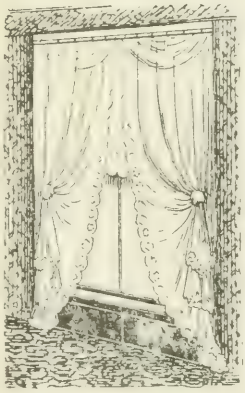

We Dye or Clean "Things as they ought to be done"

The Presidio Heights Dye Works

HENRY HICKMAN, Proprietor.

3830 CALIFORNIA STREET

Telephones { PACIFIC 1612 / HOME T 1366

10 WAGONS AT YOUR SERVICE

New Facilities and New Machinery are constantly demanded to meet INCREASING BUSINESS

NOW FAMOUS FOR FINE WORK

Have opened offices for the accommodation of customers at THE PHELAN BUILDING, Room 260, Second Floor, Right by the Elevator
Telephones: Douglas 3440, and Home C 2743

ALSO AN OFFICE AT 1608 HAIGHT STREET Telephone: Market 8011

KID GLOVES left at either of these offices will be splendidly cleaned at FIVE CENTS PER PAIR up to four buttons. Elbow lengths TEN CENTS. Shoulder lengths FIFTEEN CENTS.

Gloves may be sent by mail and will be returned by mail. Inclose with the gloves stamps as per prices above quoted and one two-cent stamp for return postage. Money back if not perfectly satisfactory.

Telephones: Pacific 1612; Home T 1366. HENRY HICKMAN, Proprietor.

BUILDERS AND CONTRACTORS.
COS. BLDG. & LOAN ASS'N Market and Taylor

BUTTONS AND BUTTON HOLES.
SPOGARTS 148 Eddy

CABINET MAKERS.
PETERSON, E. F. & CO. 1476 Sutter
PEARCE & HUTCHERSON 1530 Park

CAFES AND RESTAURANTS.
COTTAGE RESTAURANT, 717 Market and 78 Battery
THE FORUM CAFE, Oakland
GOLDEN PHEASANT, 32 Geary
SOLARIS Inc. Geary, near Powell.
VIENNA CAFE, 139 Ellis

CANDIES.
GOLDEN PHEASANT, 32 Geary
RUFFIEUX, L., 211 Powell.

CANNERIES.
CAL. CANNERIES CO., 18th & Min'sota
HUNT BROS. CO., 112 Market.

CARPET BEATING WORKS.
SPAULDING, J. & CO., 353 Tehama.

CARPET DEALERS.
FREDERICKS, JOS. & CO., Post and Stockton.
WALTER, D. N. & E. & CO., Stockton & O'Farrell.
CURTAIN STORE, INC., THE, 14th and Franklin, Oakland.
DURGIN-GOMPERTZ CO., 2180 Shattuck Ave., Berkeley.

CARRIAGES.
KELLY, THOS., & SONS, 1623 Pine.

CARRIAGE & CAB MANUFACTUR
LARKINS & CO., 276 Guerrero.

CHAMPAGNE IMPORTERS
CHAPMAN & WILBERFORCE, See p.209
PLUMEL, J. F. CO., See p. opp. 16.
SHAW, ALEX D. & C., See page 214.

CHILDRENS GARMENTS
MAGNIN, I. & CO., See page 641.
RANSOHOFF'S, 230 Post.
TAFT & PENNOYER, Oakland, Cal.

CHINA AND GLASS WARE
NATHAN-DOHRMANN CO. S. W. Cor. Stockton and Geary.

CHINA PAINTING AND FIRING.
DORN'S CERAMIC SUPPLY STORE 437 Powell.

CHUTNEY AND CURRY POWDER
RAJAH BRAND INDIAN CONDIMENTS

CHINESE BAZAARS
SING FAT CO., See page 640.
SING CHONG CO., See page opp. 112.
SING FAT CO., Cal & Grant Av.
SING CHONG CO., 601 Grant Av.

CIGAR IMPORTERS AND DEALERS.
GUNST, M. A. & CO., CAL. & Front.

CEMENT LAUNDRY TRAYS.
CLAY PRODUCTS
GLADDING, McBEAN & CO., Crocker Bg

CLOAKS AND SUITS.
CITY OF PARIS DRY GOODS CO., Stockton & Geary.
DAVIS, SCHONWASSER CO., Grant Av. at Sutter.
MAGNIN, I. & CO., Geary & Grant Av.
RANSOHOFF'S, 230 Post.
RATNER CLOAK CO., 121 Geary.
WHITE HOUSE, THE, Sutter & Grant
TAFT & PENNOYER, Oakland, Cal.
YELS, 14th and Clay, Oakland.

CLOTHIERS.
ROOS BROS., Market & Stockton.

CLOTHING (MEN'S AND BOYS').
BULLOCK & JONES, E. L. Cor Post & Kearny
LACOBI, J. M. CO. Sutter and Mont gomery
ROOS BROS. Market and Stockton Sts
HILLSMAN, C. J., 1195 Washington Oakland

COAL DEALERS.
STURDIVANT & CO. 132 Fillmore

COCOAS AND CHOCOLATES.
GHIRARDELLI'S COCOA
DROSTE'S DUTCH HOLLAND

COFFEES and TEAS.
CASWELL, GEO. W. & CO. 530 Folsom

CORSETS.
ABELEIN, Mme MARIE, 202 Head Bldg
SMITH, J. A. H. CO. 230 Stockton
THE VOGUE, 230 Stockton

COMMISSION MERCHANTS
GRACE, W. R. & CO., 280 California.
HIND, ROLPH & CO., 310 California.
PRICE, W. C. & CO., INC., 209 Clay.
SMITH, C. HENRY, Ins. Bldg., 311 Calif
WHITNEY, C. E. & CO. 320 Market.
WILLIAMS, DIMOND CO., 310 Sansome.

COMPRESSED AIR CLEANERS
S. F. COMP. AIR CLEANING CO., Sutter and Stockton.

COMPRESSED YEAST
GOLDEN GATE COMP. YEAST CO., 26 Mint Av.

CONFECTIONS.
RUFFIEUX, L., 211 Powell.

CURIOS
KISEN CO., THE, 159 Geary.
SING FAT CO., Cal & Grant Av.
SING CHONG CO., 601 Grant Av.

COSMETICS.

CHINESE AND JAPANESE BAZAARS.
SING FAT & CO., Cal. & Grant Av.
SING CHONG & CO., 601 Grant Av.

COSTUMERS.
GOLDSTEIN & CO., 883 Market.

DANCING ACADEMY.
PUCKETT'S COLLEGE OF DANCING, 1268 Sutter.
WHITE, Miss MARION B., 2868 Calif.

DECORATORS
SCHASTEY & VOLLMER, 522 Sutter.
WOCKER, A. C., 1370 Sutter.

DELICATESSEN.
JOHNSON BROS., Inc., 2183 Fillmore.
WREDEN, H. & CO., 2222 Fillmore.

DENTISTS.
See page 589.

DERMATOLOGISTS
PARISIAN COSMETIC CO., 180 O'Farrell

DOG FOODS.
SPRATT'S PATENT LTD., 826 Valencia

DIAMOND IMPORTERS.
AHLERS, H. C., 245 Post.
FORESTIER, E. H., 150 Post.
SHREVE & CO., Cor. Post and Grant.

DIAMOND SETTERS.
SONNENFELD, S., 2473 Sacramento.

DRAPERIES AND HANGINGS.
SCHASTEY & VOLLMER, 522 Sutter.
WALTER, D. N. & E. & CO., Stockton & O'Farrell.

D. Harris & Son

LADIES' TAILORS and HABIT MAKERS

COR. DEVISADERO and GEARY STS. SAN FRANCISCO, CAL.

PHONE West 7632

HOTEL PAISLEY

432 GEARY STREET, SAN FRANCISCO

Opposite Columbia Theatre

FURNISHED IN THE MOST ARTISTIC AND DELIGHTFUL MANNER. MODERN IN ALL THAT THE NAME IMPLIES

RATES $1.00 UP PHONE FRANKLIN 6566

A. H. STROHM, Proprietor F. H. STROHM, Manager

The Vogue

AGENCY OF

Vogue

Goodwin (Lace Front)

Lily of France

CORSETS

SURGICAL CORSETS A SPECIALTY

No extra charge for fitting—Satisfaction Guaranteed

LINGERIE TO ORDER

J. A. Smith COMPANY.

230 Stockton St.

SAN FRANCISCO

Opp. Union Square.

See Tel. Book for New Tel

DRESSMAKING
LEUENBERGER, Mme. L., 177 Post

DRESS SUITS FOR RENT.
SELIX RENTAL PARLORS, 54 Mason
SKOLL, L., 305 Kearny

DRUGGISTS.
CALEGARIS PHARMACY, Montgy & Pac
JACKSON BROS., 11th & Market, & 22nd & Broadway, Oakland.
MUELLER'S PHARMACY, 2129 University Av., Berkeley.

DRY GOODS (Retail)
CAPWELL, H. C. CO., 12th and Washington, Oakland.
CITY OF PARIS DRY GOODS CO., Geary and Stockton.
WHITE HOUSE, THE, Sutter & Grant
MAGNIN, I. & CO., Geary & Grant Av.
TAFT & PENNOYER, Oakland, Cal.
RANSOHOFF'S, 230 Post.
VOGUE, THE, 230 Stockton.

DYEING AND CLEANING WORKS.
HICKMAN'S PRESIDIO HEIGHTS DYE WORKS

EDUCATIONAL INSTITUTIONS.
See pages 527 to 532.

EMBROIDERY & DESIGNING
HANSEN, ANNA M., Oakland.
MAGNIN, I. & CO., Geary & Grant Av.

ENDURANCE BUILDER.
SPARKS, EDWARD B., 1707 California.

ENGRAVING
REYNOLDS, ROGER, 404 Sutter.
ROBERTSON, A. M. Union Square.
SMITH BROS., 462 13th, Oakland.
SANBORN, VAIL & CO., 755 Mission.
SMITH BROS., 462 13th, Oakland.

ENGINES.
DOW, GEO. E. CO., 461 Market.

ENGRAVERS (Photo)
COMMERCIAL ART CO., 53 Third.
S. F. PHOTO ENG. CO., 215 Leidesdorff.
SIERRA ART ENG. CO.

EYE REMEDIES
MURINE EYE REMEDY CO., Chicago.

EUROPEAN NOVELTIES
ROBBINS, JOHN, 129 Geary.

EXPRESS COMPANIES
WELLS FARGO & CO.'S EXPRESS.

FACIAL PREPARATIONS.

FIREPROOFING.
GLADDING, McBEAN & CO., 311 Crocker Bldg.

FLAGS.
AMERICON AWNING CO., 1132 Mission.

FLORISTS AND DECORATORS.
BOLAND, J. B., 60 Kearny.
PELICANO, ROSSI & CO., 123 Kearny.
PODESTA & BALDOCCHI, 224 Grant.
SERVEAU, EMILIE.
STEIN, ALBERT O., 1150 Sutter.
CLARKE BROS., Clay and 12th, Oak-
SANBORN, H. M. CO., see page 669.

FLOUR MILLS.
PHOENIX MILLING CO., Sacramento,Cal
SPERRY FLOUR CO., 343 Sansome.

FOREIGN TOURS.

FRENCH PASTRY.
RUFFIEUX, L., 211 Powell.

FUEL OILS
ASSOCIATED OIL CO., Wells Fargo Bg

FURNITURE.
FREDERICKS JOS. Post and Stockton
CITY OF PARIS Geary & Stockton.
HOEY, J. C., Inc., Rhode Island & Alameda Sts.
WALTER, D. N. & E. & CO., Stockton & O'Farrell
DURGIN COMPERTZ CO., 2189 Shattuck Ave., Berkeley.

FURRIERS (Manufacturing).
LIEBES, H. & CO., 167 Post.
GASSNER, LOUIS, 114 Geary.

GARAGES
FERRY GARAGE CO., 23 Washington
JEROME GARAGE CO., Polk & Jackson.
PACIFIC AV. GARAGE, Polk & Pacific.

GAS REGULATORS.
GAS CON. ASS'N, 467 O' Farrell.

GAS WATER HEATERS
WOOD, JOHN, MFG. CO., Slectric Weld Combination Boiler and Gas Water Heater, 218 Pac. Bldg.

GAS AND STEAM FITTING.
WILSON, WM. F., CO., 1175 Turk.

GOWNS.
PARISIAN WAIST HOUSE, 132 Geary.
CITY OR PARIS, Stockton & Geary.
WHITE HOUSE, The Sutter & Grant
BIER, J., 1200 Geary.
DAVIS, SCHONWASSER CO., Sutter & Grant Av.
MAGNIN I. & CO., Geary & Grant Av.
RANSOHOFF'S, 230 Post.
VOGEL'S 420 Sutter.

GROCERS
JOHNSON BROS., INC., 2183 Fillmore.
TIETJEN, JOHN H. CO., Washington and Fillmore.
WREDEN, H., & CO., 2222 Fillmore.

HABERDASHERY.
ROOS BROS., Market & Stockton.
JACOBI, J. M. CO., Sutter and Montgomery.
HEESEMAN, C. J., 1107 Washington, Oakland.
KELLER, M. J., 1159 Washington, Oakland.
STANLEY, LYNNE, 1116 Broadway, Oakland.

HAIR DRESSING.
HAIR GOODS.
BREITMAN, MAX, 1606 Post.
HOFFMAN, CHAS. & CO., 476 13th, Oak
HUGHES, AGNES, HAIR DRESSING PARLORS, 1350 Franklin.
LA COIFFURE, 279 Post.
FOLEY, Miss A. E., 279 Post.
MILDRED HAIR STORES.

HAIR DYES.
SCHEFFLER'S HAIR COLORINE, 19 Sansome.

HAND-CRAFT FURNITURE
PACIFIC COAST RATTAN CO., 8th & Clay, Oak., & Market & Marshall Sq S. F.

CUTLERY & HARDWARE.
ALMIND-NISSEN CO., Berkeley, Cal.
BELL, J. R., 29 Stockton.

HATTERS.
CARROLL, PAUL T., 708 Market.
DILLON, TOM, 720 Market.
ROOS BROS., Market & Stockton.

HAY & GRAIN MERCHANTS.
SCOTT, MAGNER & MILLER, 40 Calif.

HEALTH DEVELOPMENT
SPARKS, EDWARD B., 1707 California

HOUSEHOLD UTENSILS & KITCHEN WARE.
NATHAN-DOHRMANN CO., Geary & Stockton.

HAMS AND BACON
MORAN CO., The, 23

HOSPITALS
McNUTT'S HOSPITAL, 1055 Pine.
ROOSEVELT HOSPITAL, Berkeley.
S. F. SANITORIUM, 1911 Van Ness.

HOTELS (See pages 480 to 526).

INTERIOR DECORATORS.
TOZER CO., THE 228 Grant Av.
SCHASTEY & VOLLMER, Sutter St.

INTERIOR WOODWORK.
INLAID FLOOR CO., Cor Harrison, Alabama and 18th.

INVESTMENTS.
BOND & GOODWIN, 454 California.
BROWN-WALKER-SIMMONS CO., Crocker Bldg.

INVALID CHAIRS
EAMES TRICYCLE CO., 1714 Market.

INDIA REED.
PAC. COAST RATTAN CO., 8th& Clay, Oakland, & Market & Marshall Sq.S.F

ICE COMPANIES
UNION ICE CO., The, 354 Pine.

ICE CREAM AND ICES.
RUFFIEUX, L., 211 Powell.

IMPORTERS OF WHITE CHINA AND BELLEEK.
DORN'S CERAMIC SUPPLY CO. 437 Powell.

INLAID FLOORS.
INLAID FLOOR CO.,

INSURANCE COMPANIES (Fire)
See pages 546 and 547.

INSURANCE COMPANIES (Life)
See pages 545 and 558.
STEARNS, F. A., Shreve Bldg.
PAC. MUT. LIFE INS. CO., Shreve Bldg.

JEWELERS MANUFACTURING
AHLERS, H. C. CO., 245 Post.
BALDWIN JEWELRY CO., 35 Kearny.
BUJANNOFF R., 51 Lick Pl., off Sutter
FORESTIER, E. H., 150 Post.
HULME, ARTHUR J., 410 Pacific Bldg.
SHREVE & CO., Cor. Post & Grant
SONNENFELD, S., 2473 Sacramento.
SORENSEN CO., 715 Market.
MORTON, H., Broadway and 14th Oakland.

JEWELRY NOVELTIES.
ROBBINS, JOHN, 129 Geary.

JAPANESE ART GOODS.
KISEN CO., THE, 157 Geary.
SING CHONG CO, 601 Grant Av.
SING FAT & CO., Cor Cal. and Grant

JEWELERS (Wholesale)
FORESTIER, E. H., 150 Post.

KERAMIC SUPPLIES.
DORN'S CERAMIC SUPPLY STORE, 437 Powell.

KNITTED GOODS.

LACE CURTAINS.
WALTER, D. N. & E. & CO., Stockton & O'Farrell.

LADIES FURNISHINGS.
RANSOHOFFS, 230 Post.
MAGNIN, I. & CO., Grant Av. & Geary.
TAFT & PENNOYER, Oakland, Cal.

LADIES TAILORS
BABKA & FRANK, 1172 Sutter.
BARON, 118 Geary.
BETTE, H., 270 Sutter.
BOWHAY, A. L., 520 Sutter.
COHN, ALFRED H., 382 Geary.
DOOLEY, 972 Sutter.
GADNEK, A., 2378 Pine.
GOODMAN, A., 1119 Geary.
HARRIS, D. & SON, Devisadero & Geary
HOFFMAN, A., 251 Post.
HOLETZ, J. WM., 501 Geary.
JOHN, JOSEPH K., 377 Ellis.
KRONICK, M., 228 Grant Av.
KURTZMAN, L. P., 101 Geary.
LINDSTROM, LOUIS, 251 Post.
NADLER, H., 1632 Devisadero
NADLER, H., 475 Haight.
NOSEK, JOS., .1223 Sutter.
PRESENT, I., 1751 Polk.
SOLOWITZ, L., 126 Post.
SCHWARTZ, B., 1100 Sutter.
SIDLOWSKI, M., 421 Pacific Bldg.
STEINBERG, H., 3115 22nd.
VOGEL'S, 420 Sutter.
WILSON, M., 504 Ellis.
WOYDE, M., 486 Sutter.

LAPIDARY.
SONNENFELD, S., 2473 Sacramento.

LAUNDRIES
EAGLE LAUNDRY CO., 53 Colton.
WHITE STAR LAUNDRY, Oakland.

LINGERIE
CITY OF PARIS, Cor Geark & Stockton
GADNER, A., 2378 Pine.
MAGNIN, I. & CO., Geary & Grant Av.
RANSOHOFF'S, 230 Post.
WHITE HOUSE, Cor. Sutter & Grant.
TAFT & PENNOYER, Oakland, Cal.

LIQUOR DEALERS (See Wines&Liquors)

LITHOGRAPHERS
BRITTON & REY, 560 Sacramento.

LIVERY STABLES.
KELLY, THOS. & SONS, 1629 Pine.

LUMBER DEALERS
SUGAR PINE LUMBER CO., 144 King.

MARKETS.
BAYLE, LACOSTE & CO., Cal. Market
BROD, A. H. Inc., Spreckles Market.
CALIFORNIA MARKET, from California to Pine.
KROME'S MARKET, 729 Bush.
KROME'S FRUIT MARKET, 729 Bush.
KROME'S VEGETABLE MKT., 729 Bush
LONG'S MARKET, 945 Market.
MAYE'S OYSTER HOUSE, California Market.
SPRECKELS' MARKET, 751 Market.

MEDICATED PREPARATIONS FOR SKIN AND HAIR.

MEATS.
BROD, A. H. Inc., Spreckels Market.
OHIO MARKET, 705 Larkin.
KROME'S MEAT MARKET, 729 Bush.

MINING MACHINERY.
GOLDEN STATE & MINERS IRON WKS 231 First.

MILK DEPOTS.
DAIRY DELIVERY CO., 3550 19th.

MILLINERS.
BANNER MILLINERY, The, 925 Market
CITY OF PARIS DRY GOODS CO., Geary & Stockton.
MAGNIN, I. & CO., Geary & Grant Av
RANSOHOFF'S, 230 Post.
SWEENEY, MARIE L. CO., 166 Geary.
THATCHER, r 212 Addison Head Bldg.
WHITE HOUSE, Cor. Sutter & Grant.
TAFT & PENNOYER, Oakland, Cal.

MUSICAL INSTRUMENTS.
BALDWIN PIANO CO. [illegible]
KOHLER & CHASE, 26 O'Farrell
MAUZY, BYRON, 244 Stockton
SCHUBERT PIANO CO. [illegible]
SHERMAN, CLAY & CO. Sutter&Kearny

MOTOCYCLES
HENDEE MFG. CO. The, 231 Van Ness
HOPKINS, C. C., Manager.

NAVAL TAILOR.
MILDER, DAVID, 1281 Sutter

OBESITY TREATMENTS
[illegible]FTANEY, Mrs. WINIFRED, [illegible] 350 Post.

OCULISTS AND AURISTS (See page 587)
CORNWALL, Dr. FRANK, 111 Ellis.
[illegible]ORN, HENRY, Head Bldg.
NAGEL, C. S. G., Head Bldg
DEANE, Dr. LOUIS C., 350 Post.
HUNSAKER, Dr. H. W., 524 Pacific Bldg.

OIL (Automobile).

OPTICAL GOODS
CALIFORNIA OPTICAL CO., 181 Post.
CHINN-BERETTA OPTICAL CO., 120 Geary.
KAHN, GEO. H., 34 Kearny.
LAUFER, F. W., 1180 Wash. Oakland
MAYERLE, GEO., 960 Market.
SHREVE & CO., Cor Post & Grant Av
SORENSEN CO., 715 Market.

ORIENTAL RUGS (Cleaned)
SPAULDING, J. & CO., 353 Tehama.

OSTEOPATHIC PHYSICIANS.

OIL INVESTMENTS.
BROWN-WALKER-SIMMONS CO.
PAINTERS.
AGMAR, PAUL, 2872 California.

PATENT MEDICINES.
CAL. FIG SYRUP CO., 16th & Church.

PEARLS (French Fishskin)
ROBBINS, JOHN, 129 Geary.

PHOTO ENGRAVERS.
SIERRA ART ENG. CO., 343 Front.

PHOTOGRAPHS.
WATERS, R. J. & CO., 717 Market.
TERKELSON & HENRY Inc., 1220 Market.
WEBSTER, F. A., 1111 Washington, O

PHYSICIANS.
See pages 587 to 589.

PIANOS AND ORGANS
BALDWIN PIANO CO., 310 Sutter.
KOHLER & CHASE, 26 O'Farrell.
MAUZY, BYRON, 244 Stockton.
SCHUBERT PIANO CO., 25 Grant Av.
SHERMAN, CLAY & CO., Sutter&Kearny

PICTURES AND FRAMES.
GREEN'S, Grant Av near Market.
VICKERY, ATKINS & TORREY, 550 Sutter.

PLUMBING.
WILSON, WM. F. CO., 1175 Turk.

PLEATING and PINKING.
STEWARTS', 128 Eddy.

PRESS CLIPPINGS.
ALLEN'S PRESS CLIPPINGS, 88 1st.

PRINTING AND LITHO INKS.
ACHT & WIBORG CO. [illegible]

PRINTERS
CALIFORNIA [illegible]
WHITELEER REID [illegible]
Mission

PUBLIC STENOGRAPHER.
LAWRENCE, Miss M. [illegible]

REAL ESTATE DEALERS
See page [illegible]

REFRIGERATORS.
MONTAGUE, W. W. & CO., 557 Market.
BRUNSWICK BALKE COLL. CO. [illegible] Mission.

RICE
PHILLIPS UNPOLISHED RICE.

ROBES.
LEUENBERGER Max L. [illegible]

SILKS.
NONOTUCK SILK CO., 515 Market.
ROOS BROS., Market & Stockton.

SAFE AND BANK LOCKS, VAULTS, SAFES AND LOCKS
PARCELLS SAFE CO., 577 Market.

SCHOOLS (See pages 527 to 532).

SCHOOLS OF ARTS AND CRAFTS.
THE SCHOOL OF THE CAL. GUILD ARTS AND CRAFTS, Studio Bldg., Berkeley, Cal.

SARDINES
BOOTH'S CRESCENT BRAND, F. E.

SEEDS AND BULBS.
MORSE, C. C. & CO., 48 Jackson

SEWING MACHINES.
WILLCOX & GIBBS S. M. CO., 570 Sutter.

SHIPPERS AND MOVERS.
BEKIN'S VAN & STORAGE CO., 13th and Mission.

SHOES.
GERLACH, F. W., 2839 California.

SPORTING GOODS.
ELLERY ARMS CO., 583 Market.
GANTNER & MATTERN CO., N. E cor. Post and Grant Ave.

STATIONERY AND ENGRAVERS, BOOKSELLERS.
See Page 564.
AMERICAN BOOK CO., 565 Market.
CUNNINGHAM, CURTISS & WELCH, 565 Market.
ELDER, PAUL & CO., 239 Grant Ave.
JENNINGS & GRAHAM, 5 City Hall Av
NEWBEGIN, JOHN J., 315 Sutter.
NEW BOOK STORE, Sutter & Stockton.
REYNOLDS, ROGER, 404 Sutter.
ROBERTSON, A. M., Union Square.
SANBORN, VAIL & CO., 755 Mission, CO., 541 Market.
SCRIBNER'S, CHAS., SONS, 717 Market
SCHWABACHER-FREY STATIONERY CO.,
WHITAKER & RAY, 776 Mission.
SMITH BROS., 462 13th Oakland.

STEAMER RUGS.
ROOS BROS., Market & Stockton.

STEAMSHIP AGENCIES.
See pages 32 and 33.

STORAGE (FURNITURE).
BEKIN'S VAN & STORAGE CO., 190 W. Mission.

STORAGE (AUTOMOBILES).

STORAGE (FURNITURE).
BEKIN'S VAN & STORAGE CO., 13th and Mission.

STOVES AND RANGES.
MONTAGUE, W. W. & CO., 557 Market.

SPORTING GOODS.
ELLERY ARMS CO., 583 Market.
ROOS BROS., Market & Stockton.
GANTNER & MATTERN CO., N. E. cor. Post and Grant Ave.

SURETY COMPANIES.
See pages opp. 417 and 432.

SURGICAL APPLIANCES.
HATTEROTH, Dr. W. H. C., 232 Powell.
HOPPE, R., 180 Sutter.

TAILORS.

ADAMS & WEST, 101 Post.
BULLOCK & JONES, S. E. Cor. Post
MARTIN & McCALL, 235 Powell.
SIDLOWSKI, M., 421 Pacific Bldg.
WOOD, A. B., 12 Geary.
FRITSCH, Union Sav. Bank Bldg., Oak
HEESEMAN, C. J., Oawland, Cal.
KELLER, M. J. CO., Oakland, Cal.
TWOMEY & McDONOUGH, Oakland.

TAILORS (Ladies) See Ladies Tailors.

TAXICAB AUTO SERVICE.
PACIFIC TAXIMETER CAB CO., 1355 Bush.

THEATRICAL AND MASQUERADE COSTUMIERS
GOLDSTEIN & CO., 883 Market.
HOFFMAN, CHAS. & CO. (See page 665).

TENTS.
AMERICAN AWNING CO., 1132 Mission.

TIRES (Automobile).
FIRESTONE, 400 Van Ness Av.

TRANSFER COMPANIES.
STUDENTS TRANSFER CO., Berkeley

TRUNKS AND VALISES.
ROOS BROS., Market & Stockton.
LEVY'S, 687 Market.

TRUSSES.
HATTEROTH, Dr. W. H. C., 232 Powell.

TUTORS (PRIVATE).
FISK TEACHERS' AGENCY, THE, Berkeley.

TYPEWRITERS.
ALEXANDER, L. & M. CO., 512 Market.

TYPEWRITING.
BARRETT, Miss M. G., Russ Bldg.

UNDERWEAR.
GANTNER & MATTERN CO., N. E. cor. Post and Grant Ave.
ROOS BROS., Market & Stockton.

UPHOLSTERERS & DRAPERS.
WINDOW SHADES.
PETERSON, E. F., 1376 Sutter.
FREDERICKS, JOS. & CO., Post and Stockton.
WALTER, D. N. & E. & CO., Stockton & O'Farrell.

VETERINARY SURGEON.
MASOERO, DR. C., 214 Dolores.

VACUUM CLEANERS.
S. F. COM. AIR CLEANING CO., Sutter & Stockton.

WAGON MANUFACTURERS.
LARKINS & CO., 276 Guerrero.
DEERE IMPLEMENT CO., Illinois Merrimac.

WAIST HOUSE.
PARISIAN WAIST HOUSE, 132 Geary.

WALL PAPERS.
TOZER CO., The, 228 Grant Ave.
WALTER, D. N. & CO., 100 Stockton.
FREDERICKS, JOS. & CO., Post and Stockton.

WATCHMAKER.
SORENSEN CO., 715 Market.

WINE & LIQUOR MERCHANTS.
CHAPMAN & WILBERFORCE.
DE TURK WINES, I., 1873 Mission.
CRESTA BLANCA WINES, 42 Davis.
GIER, THEO., WINE CO., 1225 Broadw Oakland.
GIERSBERGER WINES, 1225 Bdwy, O
HOELSCHER WM. CO., 1873 Mission
ITALIAN-SWISS COLONY, Battery Greenwich.
LA QUESTA WINES, Kohl Bldg.
RIXFORD, E. H., Kohl Bldg.
WETMORE-BOWEN CO., 42 Davis.
WREDEN, H. & C., 2294 Fillmore.

WOMEN'S TAILOR.
LINDSTROM, LOUIS, 251 Post.

UNDERTAKERS.

CYRUS S. WRIGHT
GEO. H. CLARK

HARROLD L. WRIGHT
AL. P. BOOTH

N. GRAY & CO.

FUNERAL DIRECTORS

2198 GEARY ST., Cor. Devisadero Telephone West 4707 **SAN FRANCISCO**

GOLDEN GATE UNDERTAKING COMPANY

UNDERTAKERS AND EMBALMERS

G. W. KEELER, Pres.; G. P. PRECHTEL, V.-Pres. and General Mgr.:
2475-2483 Mission St. Tel's. Mission 2590 & Home M-2590. San Francisco.
A. HOWELL, Secretary.

$30 Buys a $100

REBUILT

Standard Typewriter

No. 6 REMINGTON

—OR—

No. 2 Smith Premier

EVERY MACHINE GUARANTEED

Each machine has been carefully rebuilt with new parts throughout. We also give one year guarantee. When new these typewriters sold for $100. These have been REBUILT in our own factory.

They will execute work to suit the most particular typewriter user.

Add $5.00 if purchased on monthly installments.

L. & M. ALEXANDER & CO.

Exclusive Coast Dealers L. C. Smith & Bros. Visible Typewriters

PHONE DOUGLAS 677

512 Market Street *San Francisco*

Los Angeles Portland Seattle

The Kisen Co.

SILK HOUSE

DIRECT IMPORTERS OF

JAPANESE ART AND DRY GOODS

EXCLUSIVE DESIGNS IN
EMBROIDERED
WAIST PATTERNS
AND KIMONOS.

BEAUTIFUL COLLECTION
OF ORIENTAL ARTS,
FURNITURE AND CURIOS

Telephones: Douglas 4628; Home C 3429

157-159 GEARY STREET

SAN FRANCISCO, CAL.

FIRE MARINE AUTOMOBILE

FIREMAN'S FUND
Insurance Company

SUMMARY OF

Semi-Annual Statement

JUNE 30th, 1911

ASSETS

Bonds, Stocks, Mortgages and Other Approved Securities - - - - - -	$8,434,556.14

LIABILITIES

Losses in Process of Adjustment - - -	$ 586,319.85
Re-Insurance Reserve - - - -	3,599,923.23
All Other Claims and Demands - - -	331,500.00
Capital Paid in Cash - - - - -	1,500,000.00
Net Surplus - - - - - -	2,416,813.06
Surplus to Policy Holders - - - -	3,916,813.06

OFFICERS

WM. J. DUTTON ..... President
BERNARD FAYMONVILLE ..... Vice-President
J. B. LEVISON ..... Second Vice-President
LOUIS WEINMANN ..... Secretary
HERBERT P. BLANCHARD ..... Assistant Secretary
C. M. GARDINER ..... Treasurer
A. W. FOLLANSBEE, JR. ..... Marine Secretary

HOME OFFICE:

California and Sansome Streets

San Francisco